

28 guitar
arrangements
of famous classical
piano pieces

Arranged by John Trie

- 1922 by Ernesto Nazareth
À la manière de Borodine by Maurice Ravel
About friendship by Josef Suk
Abschied, S.251 by Franz Liszt
Acorazado Rivadavia by Ángel Gregorio Villoldo
Air de Balett by Philipp Isidore
Air de Procession by Alexandre Guilmant
Allegretto Grazioso by Arno Kleffel
Allegro Moderato D.347 by Franz Schubert
Aria by Giambattista Martini
Arlequinade by Ed Cazaneux
Augustan Club Waltz by Scott Joplin
Autumn Waltz by Stephen C. Foster
Bachianas brasileiras No. 4 - Preludio by H. Villa-Lobos
Barcarolle by Ignacy Jan Paderewski
Egyptisches Motiv by Alfred Schütz
Elsas traum by Franz Liszt
Köch. verz no. 3 by Wolfgang Amadeus Mozart
Nocturne by Cesar Cui
Op. 1, No. 1 by A. Korestchenko
Op. 5, No. 2 by W. Rebikoff
Op. 6, No. 2 by C. Antipov
Op. 25, No. 1 by A. Arensky
Op. 39, No. 2 by Cesar Cui
Op. 80 Nos. 1 by Carl Albert Loeschhorn
Op. 80 Nos. 2 by Carl Albert Loeschhorn
Op. 222, No. 2 - Ave Maria by A. Jungmann
Sonata in E Major D.154 by Franz Schubert

Table Of Contents

28 guitar arrangements of famous classical piano pieces

Downloads & TOC

1922 by Ernesto Nazareth

À la manière de Borodine by Maurice Ravel

About friendship by Josef Suk

Abschied, S.251 by Franz Liszt

Acorazado Rivadavia by Ángel Gregorio Villoldo

Air de Balett by Philipp Isidore

Air de Procession by Alexandre Guilmant

Allegretto Grazioso by Arno Kleffel

Allegro Moderato D.347 by Franz Schubert

Aria by Giambattista Martini

Arlequinade by Ed Cazaneux

Augustan Club Waltz by Scott Joplin

Autumn Waltz by Stephen C. Foster

Bachianas brasileiras No. 4 - Preludio by H. Villa-Lobos

Barcarolle by Ignacy Jan Paderewski

Egyptisches Motiv by Alfred Schütz

Elsas Traum by Franz Liszt

Köch. verz no. 3 by Wolfgang Amadeus Mozart

Nocturne by Cesar Cui

Op. 1, No. 1 by A. Korestchenko

Op. 5, No. 2 by W. Rebikoff

Op. 6, No. 2 by C. Antipov

Op. 25, No. 1 by A. Arensky

Op. 39, No. 2 by Cesar Cui

Op. 80 Nos. 1 by Carl Albert Loeschhorn

Op. 80 Nos. 2 by Carl Albert Loeschhorn

Op. 222, No. 2 - Ave Maria by A. Jungmann

Sonata in E Major D.154 by Franz Schubert

Copyright

1922

Guitar arrangement: John Trie

Composer: Ernest Nazareth

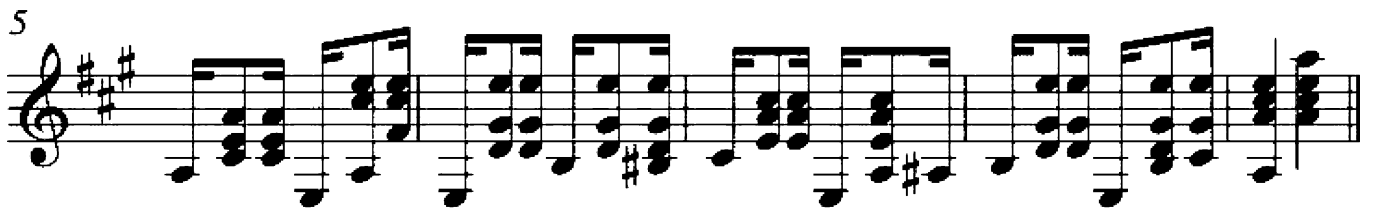
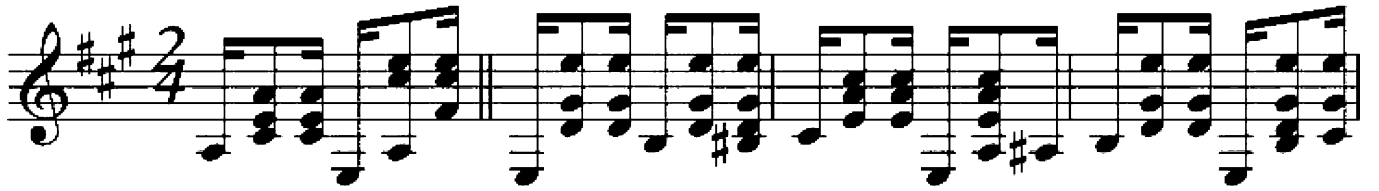

33

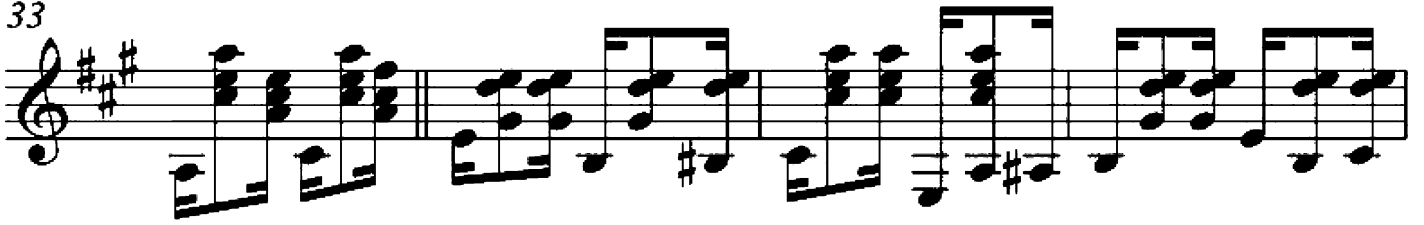

37

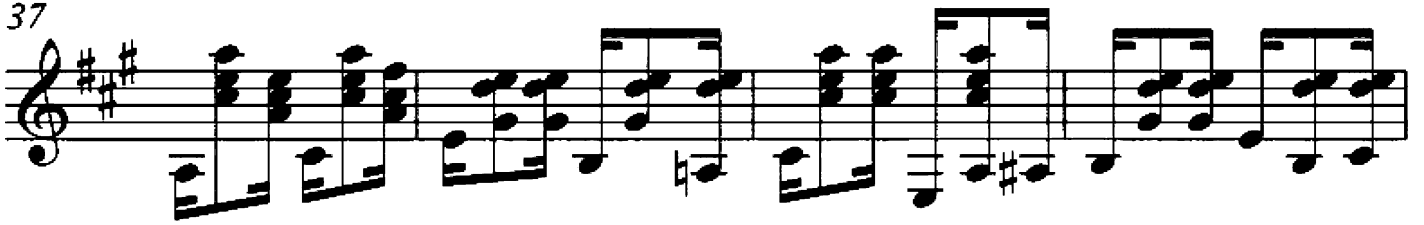

41

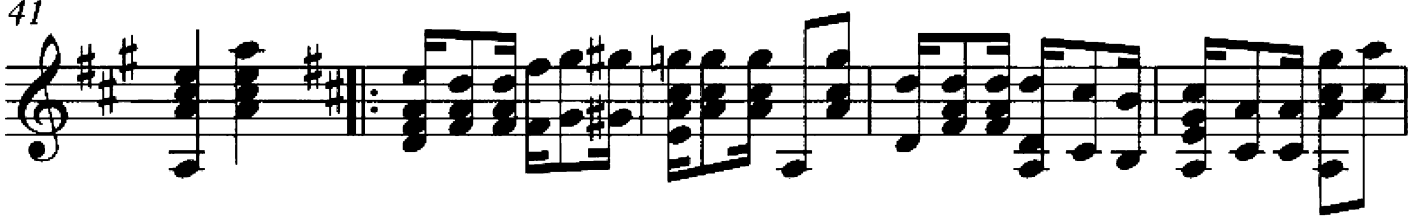

46

51

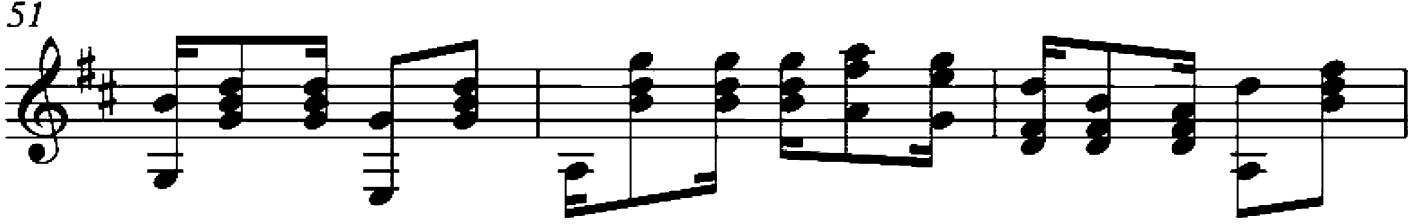

54

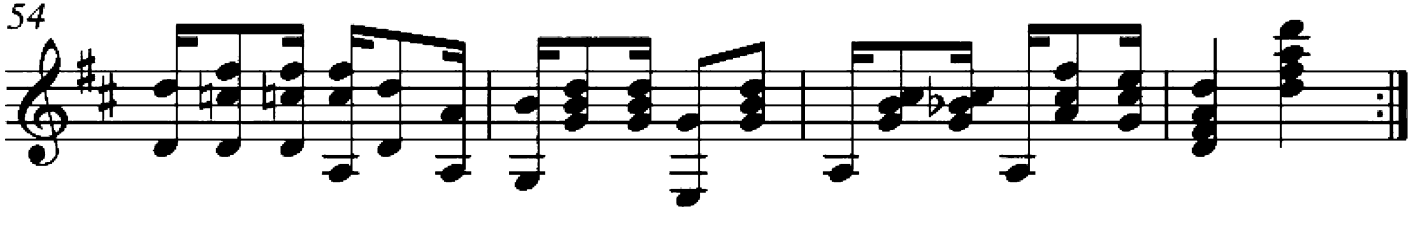

A la maniere de Borodine

Guitar arrangement: John Trie

Composer: Maurice Ravel

Allegro

7

13

20

26

32

38

44

50

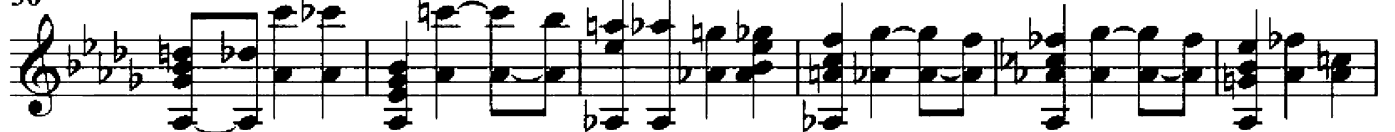

56

63

70

76

83

87

About friendship

Guitar arrangement: John Trie

Composer: Josef Suk

$\text{♩} = 54$

4

6

9

12

17

21

24

29

34

36

38

41

43

Abschied

Guitar arrangement: John Trie

Composer: Franz Liszt

Andante h = 80

31

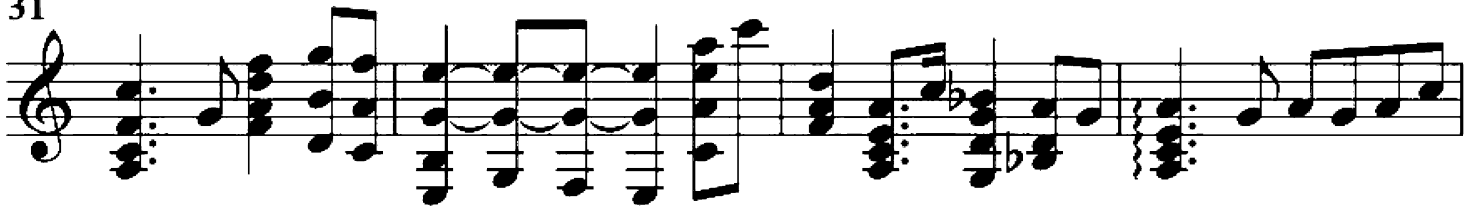

35

39

43

47

Acorazado Rivadavia

Guitar arrangement: John Trie

Composer: Villoldo, Angel Gregorio

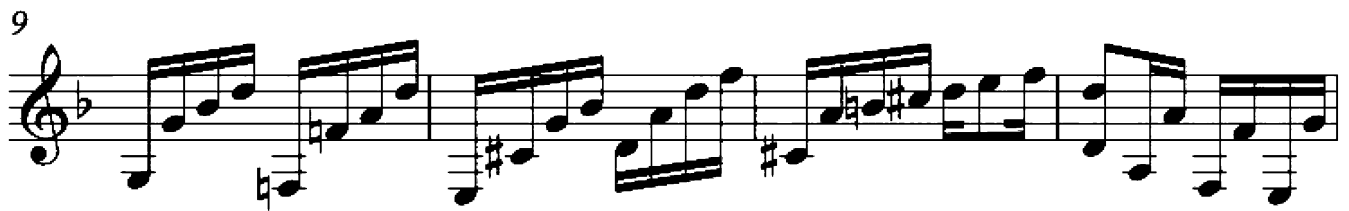

29

33

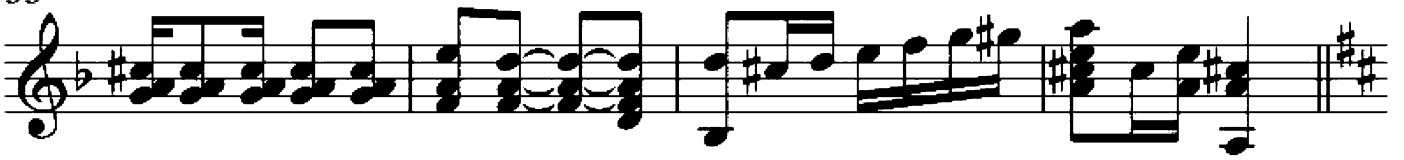

37

41

45

49

Air de Ballet

Guitar arrangement: John Trie

Composer: Isidore Philipp

Allegretto

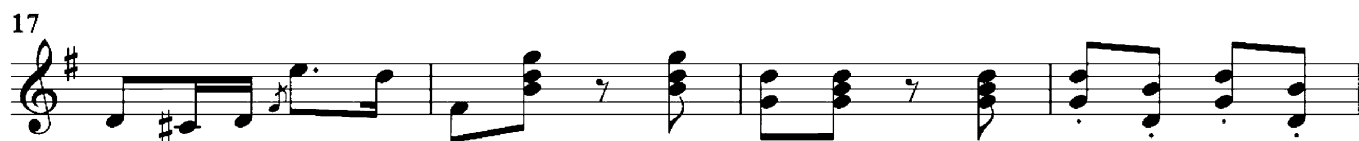

37

41

45

49

Air de Procession by Alexandre Guilmant

Air de Procession

Guitar arrangement: John Trie

Composer: Alexandre Guilmant

Allegretto Grazioso

Guitar arrangement: John Trie

Composer: Arno Kleffel

Allegretto

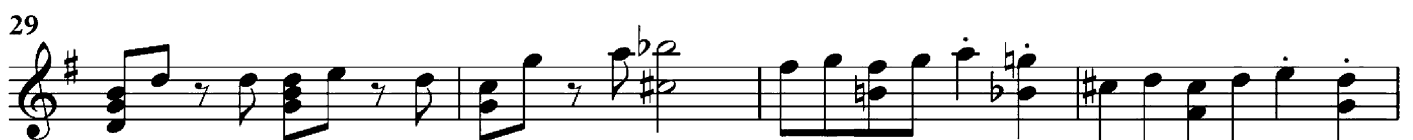

37

41

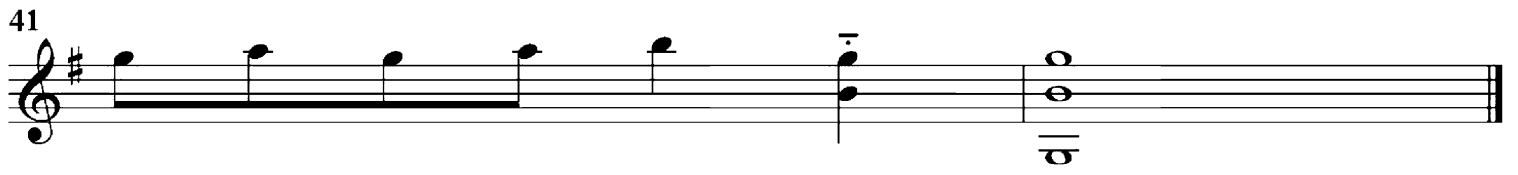

Allegro Moderato D.347

Guitar arrangement: John Trie

Composer: Franz Schubert

Allegro Moderato

51

41

45

49

53

57

60

63

67

71

Aria

Guitar arrangement: John Trie

Composer: Giambattista Martini

Andantino

5

9

13

17

21

25

29

33

37

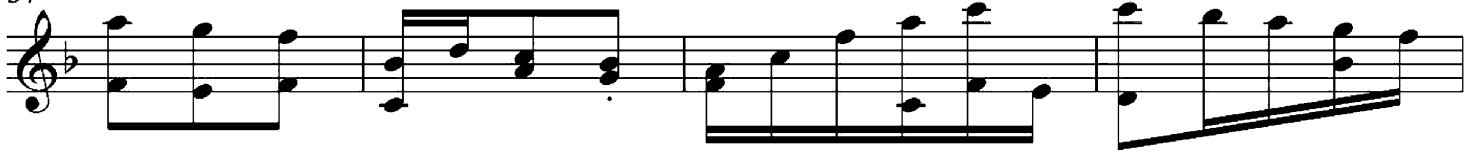

41

45

Arlequinade

Guitar arrangement: John Trie

Composer: Eduoard Cazaneux

Allegretto

5

9

13

17

21

25

29

33

37

41

45

49

53

Augustan Club Waltz

Guitar arrangement John Tine

Composer Scott Joplin

Moderato

5

9

13

17

21

25

29

33

1.

37 2.

41

45

49

53

57

61

65

69 1. 2.

73

77

81

85

89

93

97

101

105

109

113

117

121

124

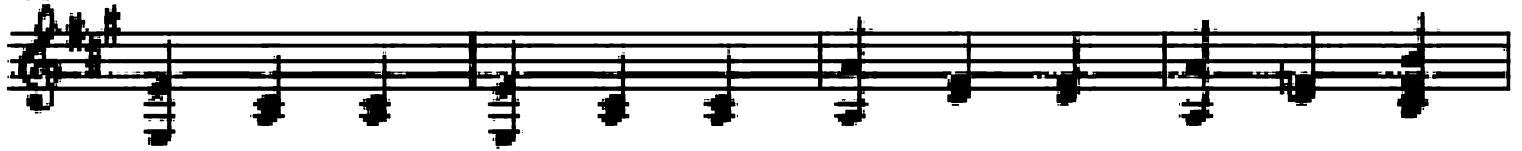

129

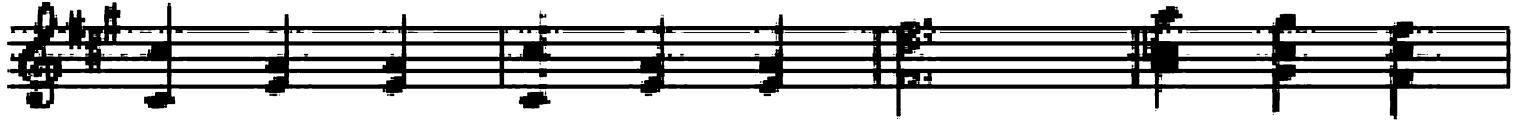

133

137

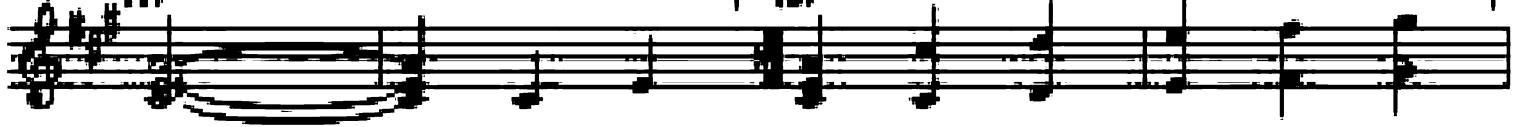

141

145

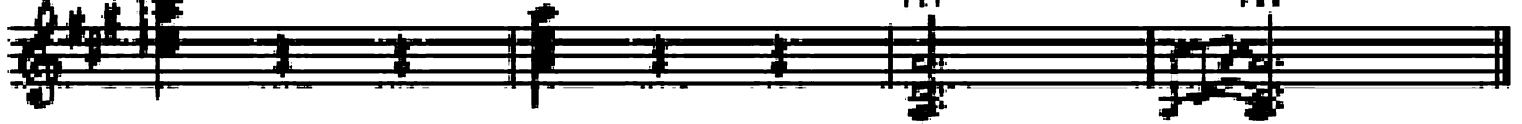

Autumn Waltz

Guitar arrangement: John Trie

Composer: Stephen C. Foster

37

41

45

49

53

Bachianas brasileiras No. 4 - Preludio

Guitar arrangement: John Trie

Composer: H. Villa-Lobos

Lento

- Measures 5, 9, 25, and 36: The presence of triplets, indicated by a "3" above the notes.
- Measures 29 and 32: The use of slurs and brackets to group notes, often with a "3" below, suggesting a triplet or a specific rhythmic grouping.
- Measures 32 and 36: The use of "v" (vibrato) markings above notes.
- Measures 36 and 39: The use of "V" (basso continuo) markings above notes.

The piece concludes with a final chord in measure 40.

Barcarolle

Guitar arrangement: John Tria

Composer: Ignacy Jan paderewski

Allegretto

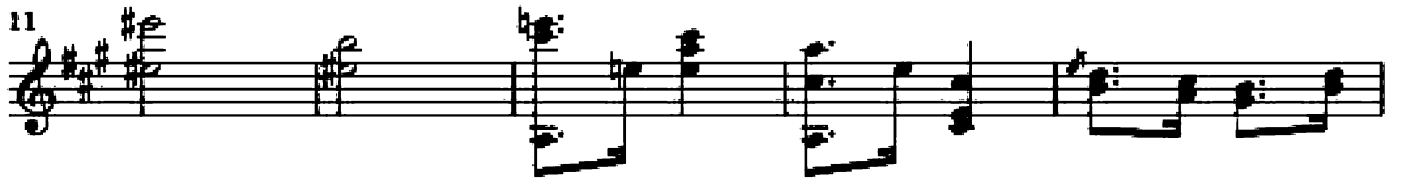

46

51

56

60

65

70

75

80

85

90

95

100

105

110

115

120

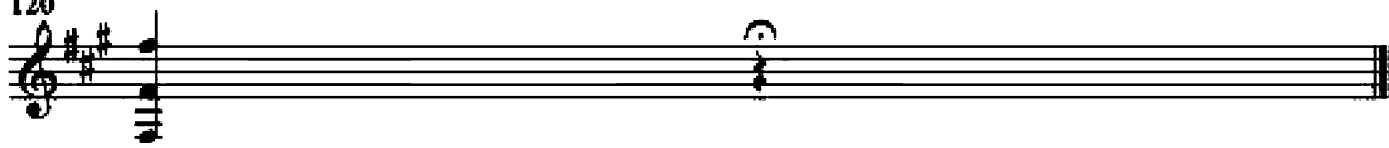

Egyptisches Motiv

Guitar arrangement: John Trie

Composer: Alfred Schütz

Allegretto

1

6

11

16

21

26

31

36

41

46

51

56

61

66

71

Elsas traum

Guitar arrangement: John Trie

Composer: Franz Liszt

Langsam

37

41

45

49

53

57

61

Köch. verz no. 3 by Wolfgang Amadeus Mozart

Köch. verz no. 3

Guitar arrangement: John Trie

Composer: Wolfgang Amadeus Mozart

Allegro

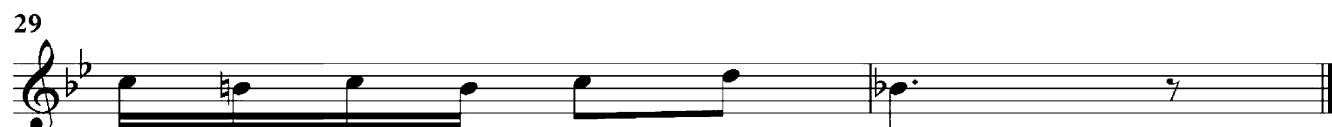

Nocturne

Guitar arrangement: John Trier

Composer: Cesar Cui

Andantino

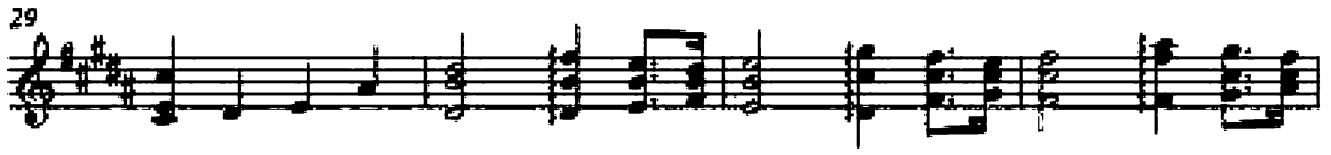

37

41

45

49

53

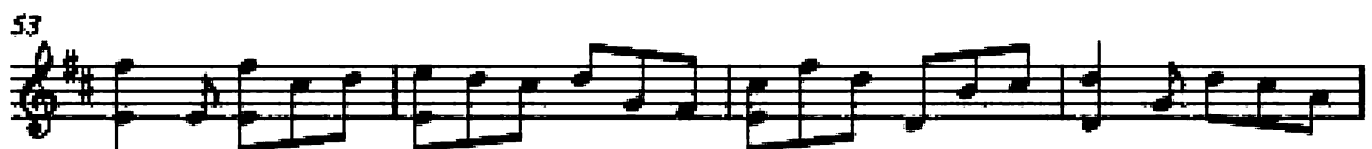

57

61

65

69

73

77

81

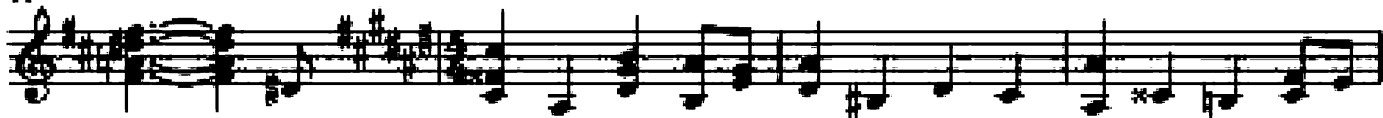

85

89

93

97

100

103

106

108

112

Op. 1, No. 1

Guitar arrangement: John Trie

Composer: A. Korestchenko

Andantino

35

39

43

47

51

55

58

61

Op. 5, No. 2

Guitar arrangement: John Trie

Composer: W. Rebikoff

$\text{♩} = 119$

5

9

13

17

21

25

29

33

37

41

45

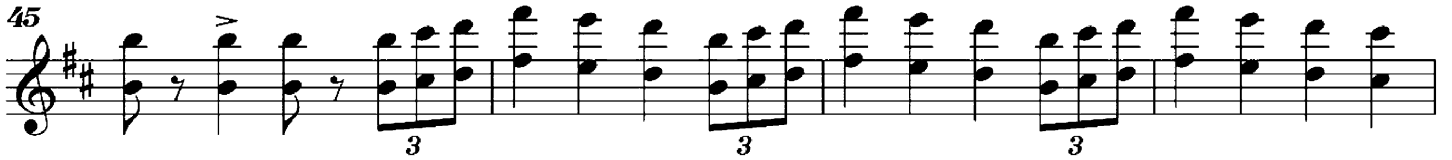

49

53

Op. 6, No. 2

Guitar arrangement: John Trie

Composer: C. Antipov

Moderato

4

7

10

14

18

22

26

30

3

3

3

33

37

39

43

47

51

Op. 25, No. 1

Guitar arrangement: John Trie

Composer: A. Arensky

Andante

Allegro moderato

36

40

43

Andante

47

51

55

59

63

67

Op. 39, No. 2

Guitar arrangement: John Trie

Cesar Cui

$\text{♩} = 69$

5

9

13

17

21

25

29

33

37

41

45

49

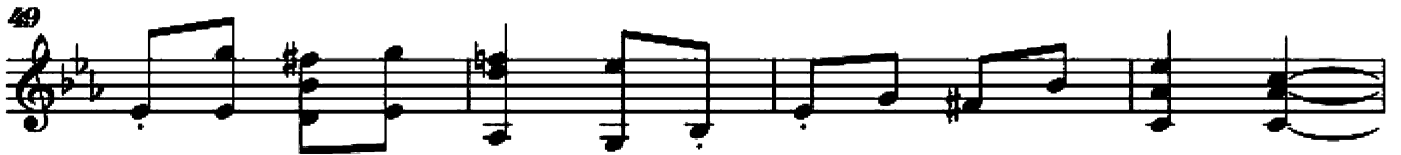

53

57

61

65

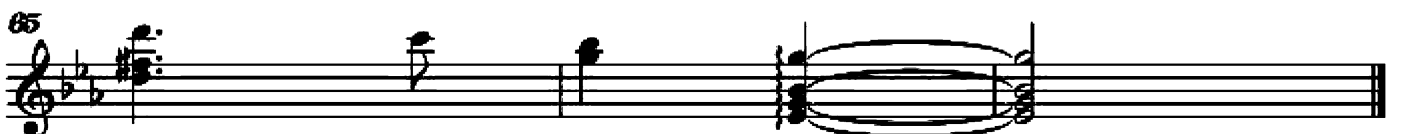

Opus 80 Nos. 1

Guitar arrangement: John Trie

Composer: Carl Albert Loeschhorn

Allegro

Opus 80 Nos. 2

Guitar arrangement: John Trie

Composer: Carl Albert Loeschhorn

Allegro

5

9

13

17

21

25

29

33

37

41

45

49

53

57

61

Op. 222, No. 2 - Ave Maria

Guitar arrangement by John Trie

Composer: A. Jungmann

Andante

5

9

13

17

20

23

26

29

32

35

38

41

44

47

50

53

56

59

62

65

68

71

74

Sonata in E Major D.154

Guitar arrangement: John Tries

Composer: Franz Schubert

Allegro

5

9

13

17

21

25

29

33

37

41

45

48

51

55

59

62

65

69

73

77

81

85

89

93

97

101

105

109

113

117