CONTENIDO

a fuego lento
barrio reo tango
caminito tango
caseron de tejas vals
chiquilin de bachin tango
con dos bemoles
danzarin
el dia que me quieras tango cancic3b3n
el pollo ricardo tango2
flor de lino vals
flores negras tango
fuimos tango
gota de lluvia vals1
griseta tango
jacinto chiclana milonga1
la bordona tango
la cachila tango
la casita de mis viejos tango3
loca bohemia tango1
los mareados tango2
mal de amores
malena tango
melancolico tango
milonga de mis amores
milonguero triste tango
mimi pinzon tango2
mi refugio tango2
niebla del riachuelo tango
nocturna milonga1
nostalgias tango2
nostalgico tango
pedacito de cielo vals
pelele tango
pequena vals
por una cabeza tango2
quedemonos aqui tango1
responso tango
romance de barrio vals
soledad tango2
taconeando tango
taquito militar milonga
tierra querida tango
un cielo de serenata vals
union civica tango
vieja casa vals
volver tango

A FUEGO LENTO

Tango

Adaptación para Guitarra:

Luis Maria Soria

Música de: Horacio Salgán

Metrónomo ♩. = 120

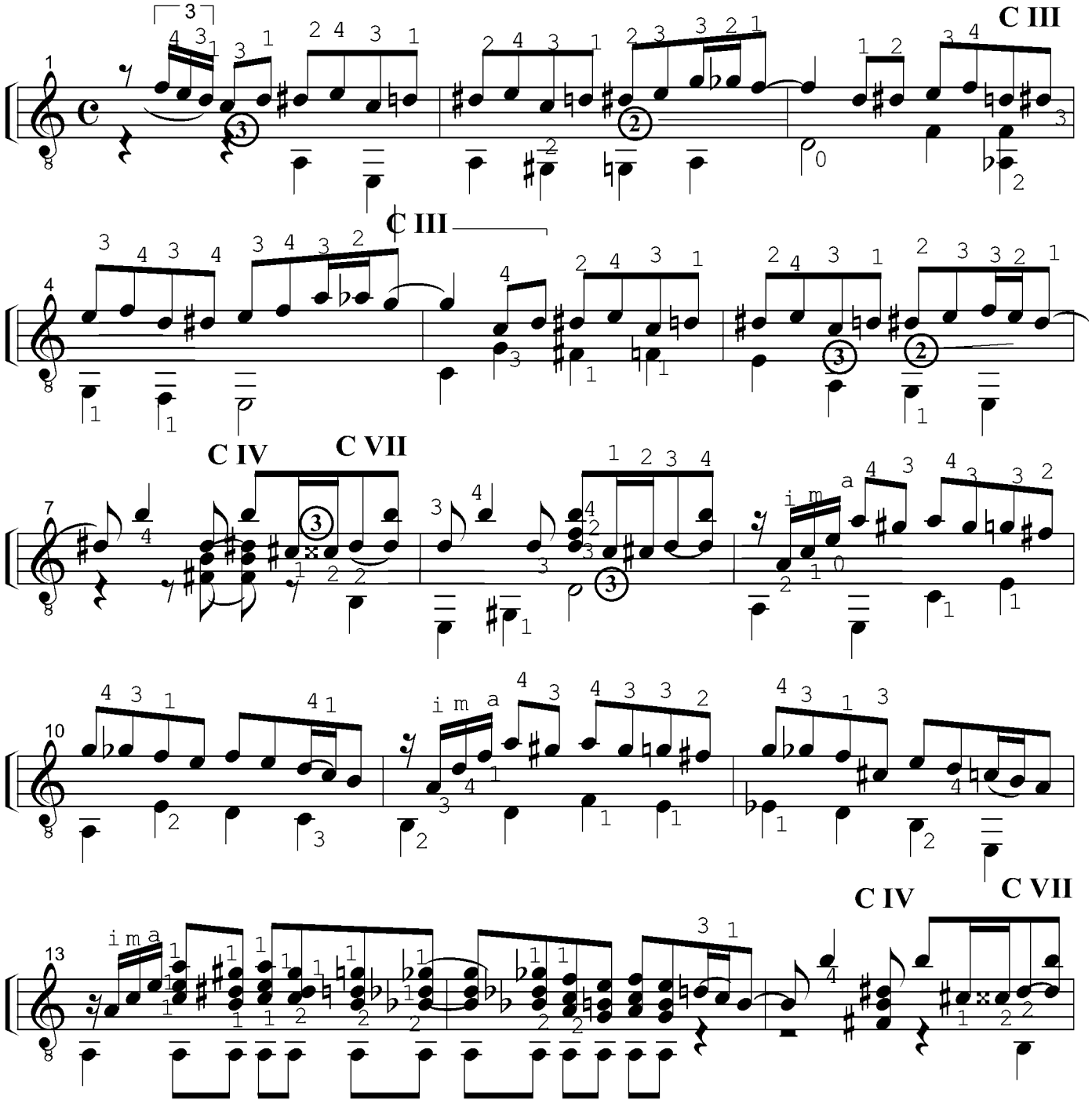

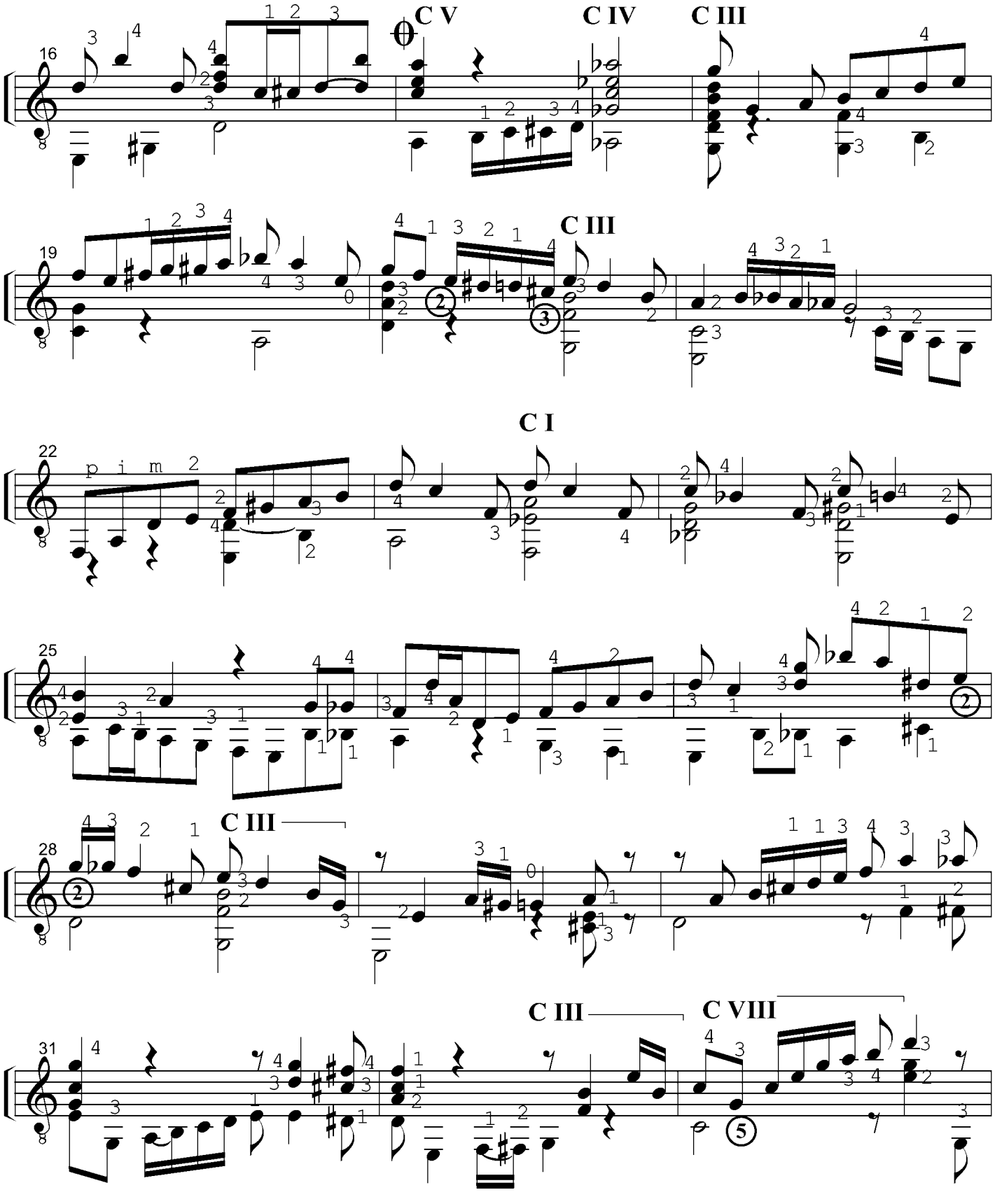
C V
C IV
C III
C III
C I
C III
C III
C VIII

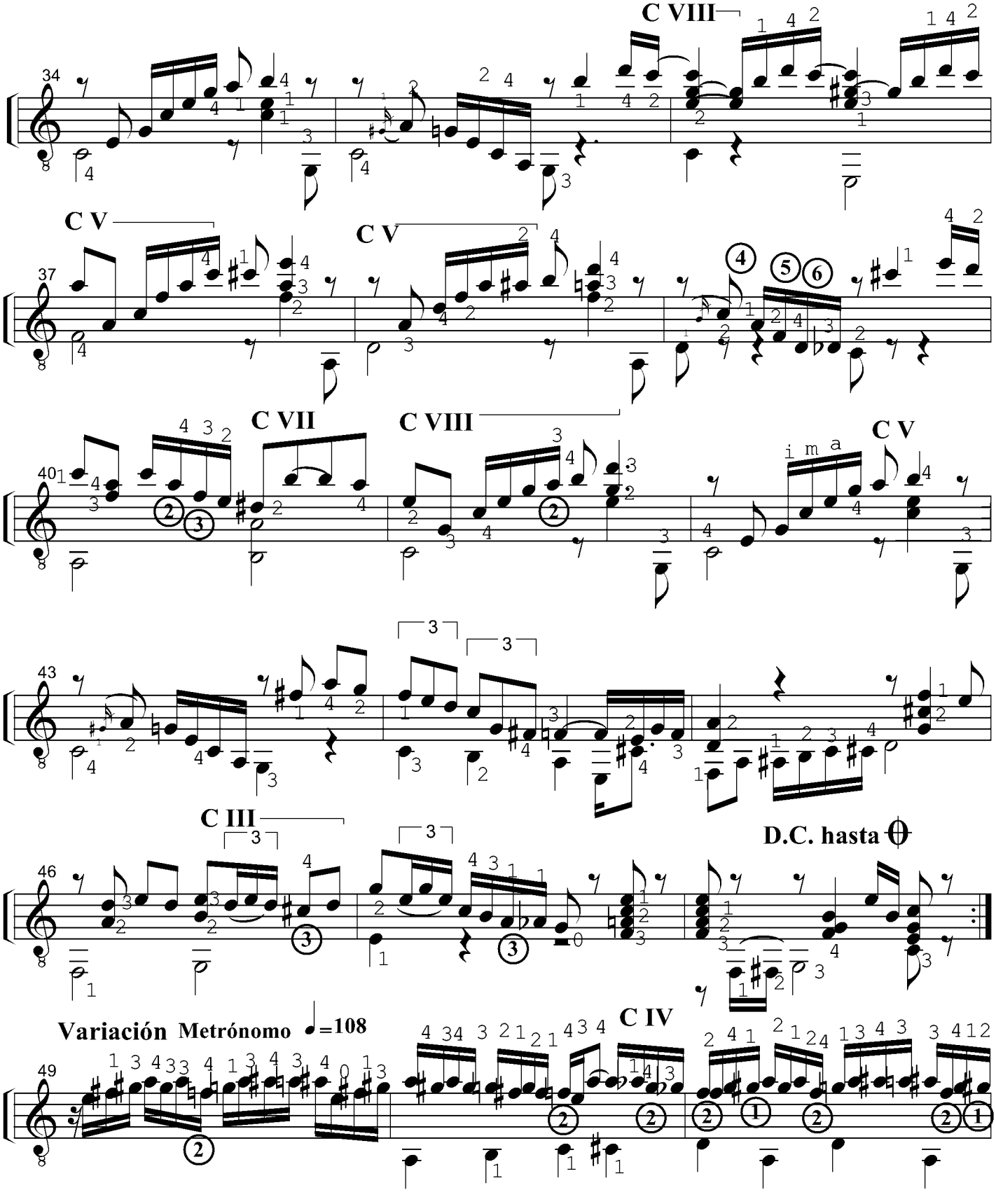
C VIII
C V
C V
C VII
C VIII
C V
C III
D.C. hasta
Variación
Metrónomo
=108
C IV

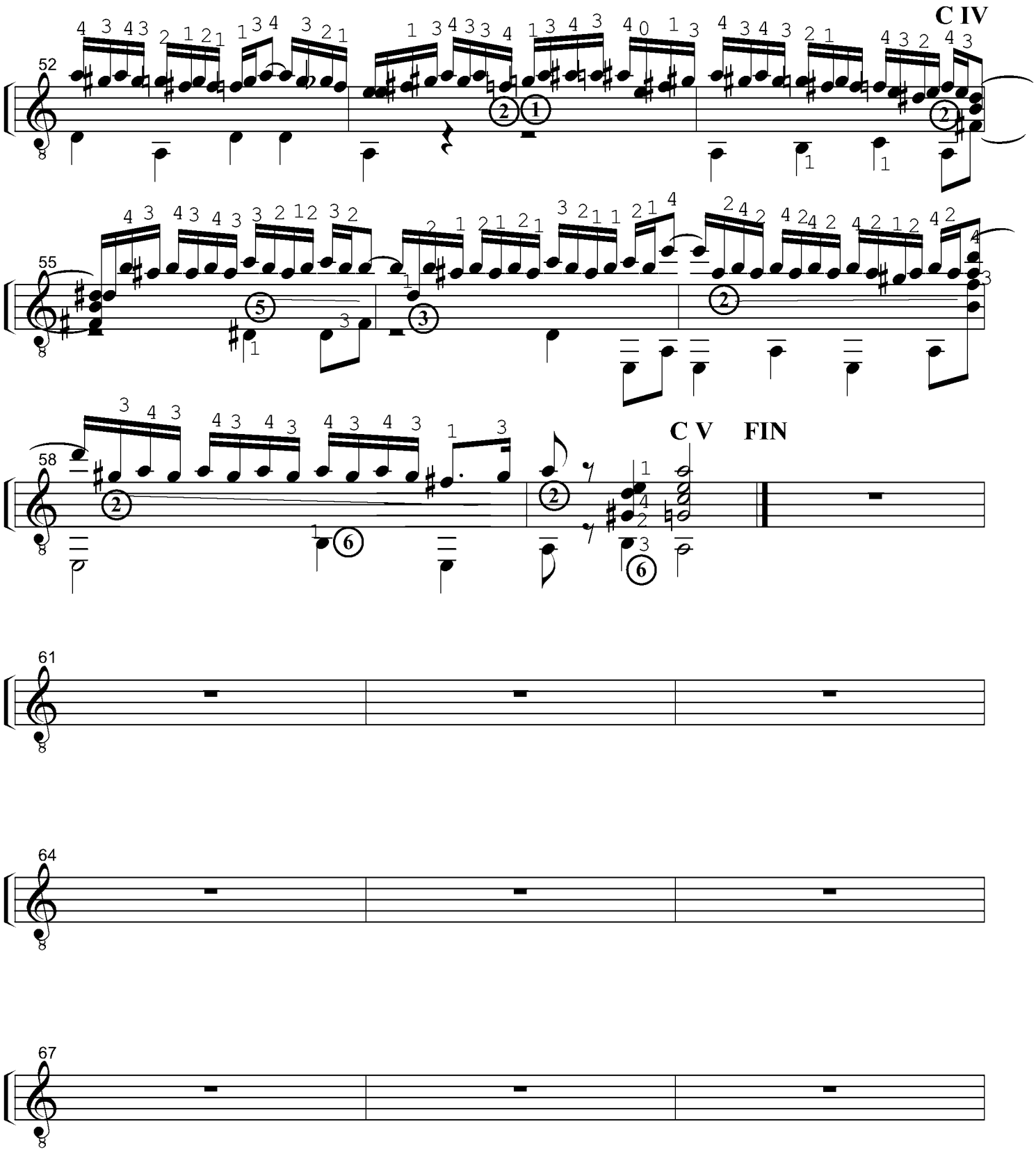

CopyrightLuisMariaSoria

BARRIO REO

Tango

Adaptación para Guitarra:

Luis Maria Soria

Música: Roberto Fugazot

Metrónomo ♩= 108

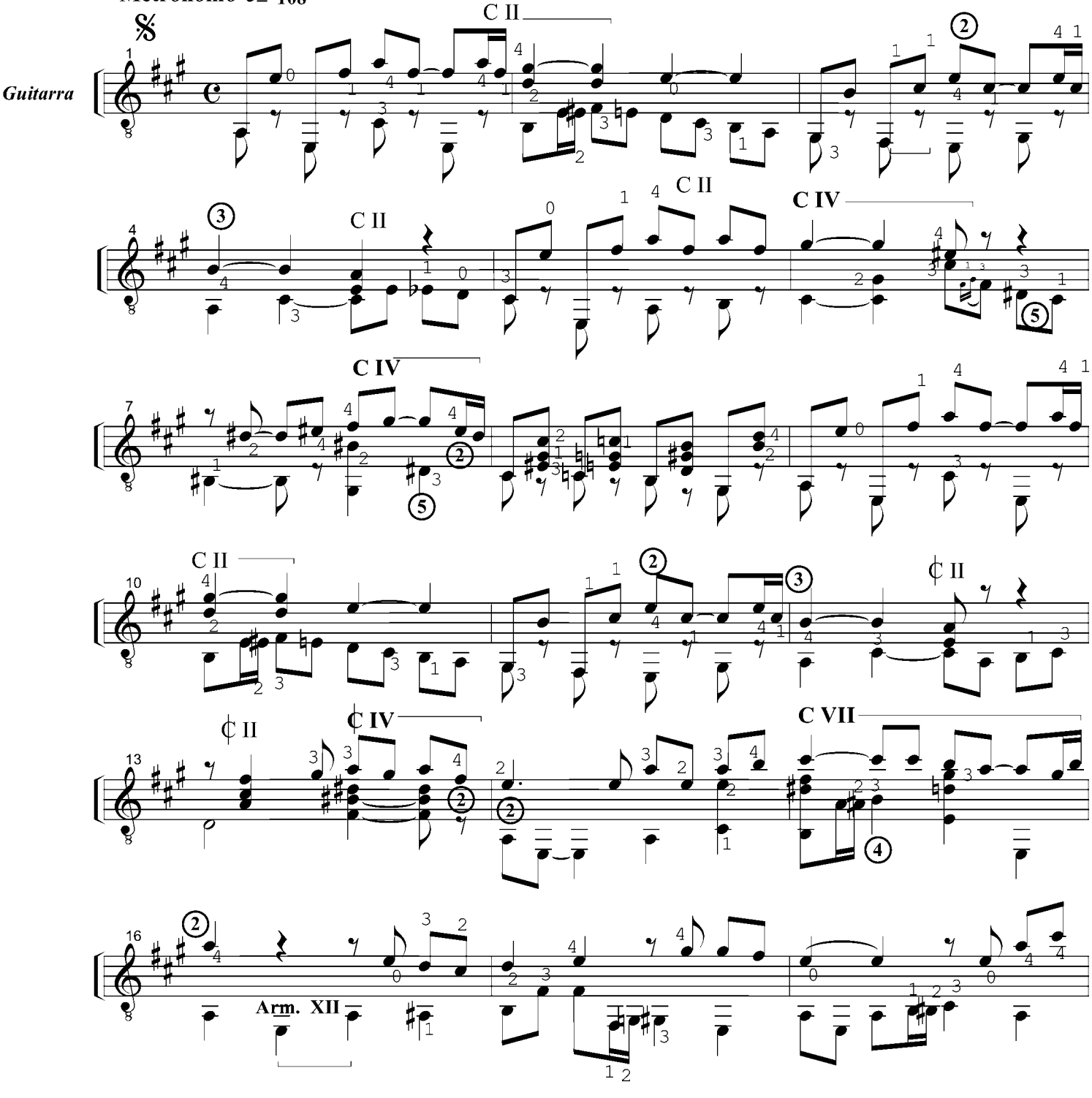

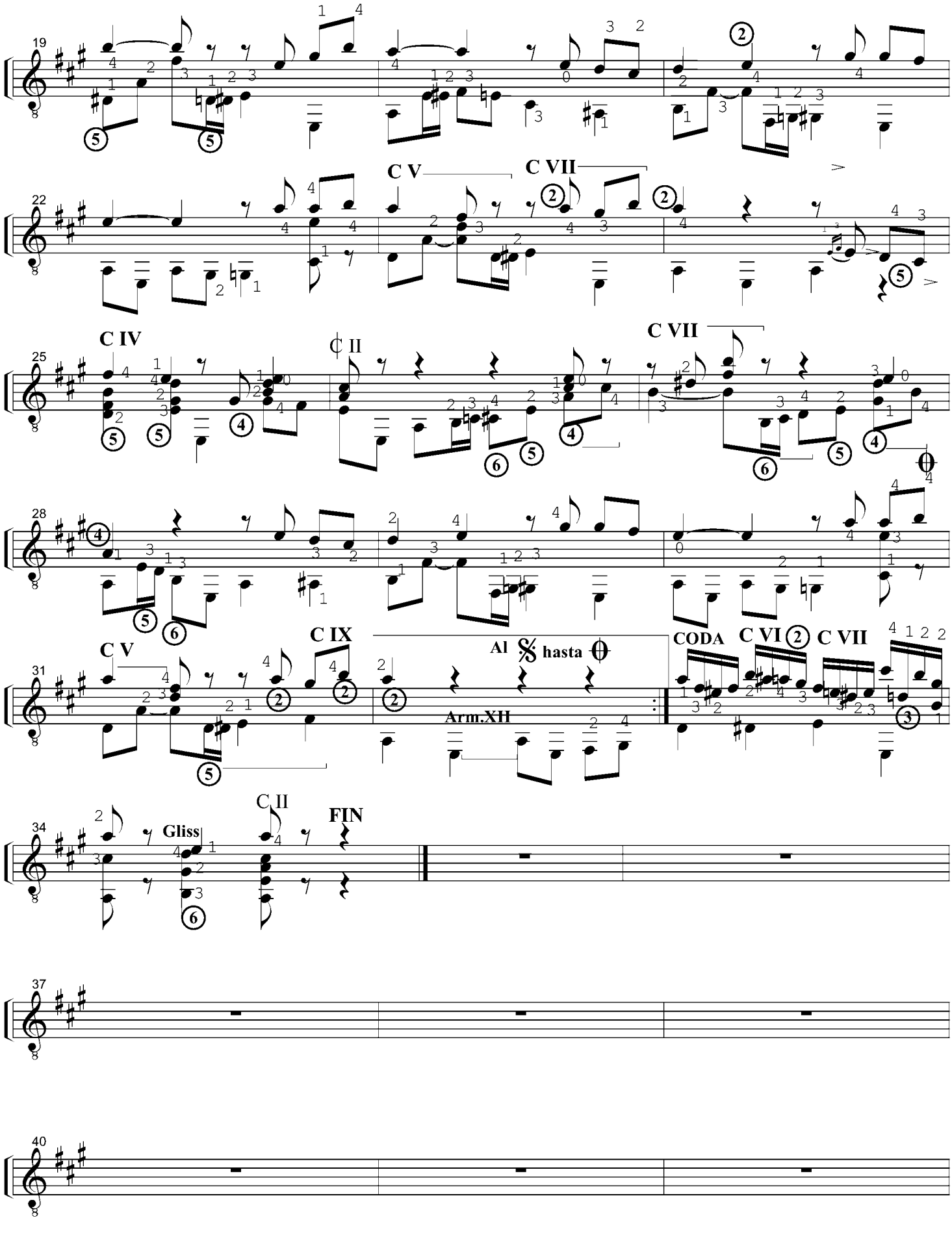
19
C V
C VII
22
C IV
C II
C VII
25
28
C V
C IX
Al 𝄋 hasta 𝄌
Arm.XII
CODA
C VI
C VII
31
Gliss
C II
FIN
34
37
40

CAMINITO

Tango

Adaptación para Guitarra:

Luis Maria Soria

Metrónomo ♩ = 104

Música de: Juan de Dios Filiberto

Guitarra

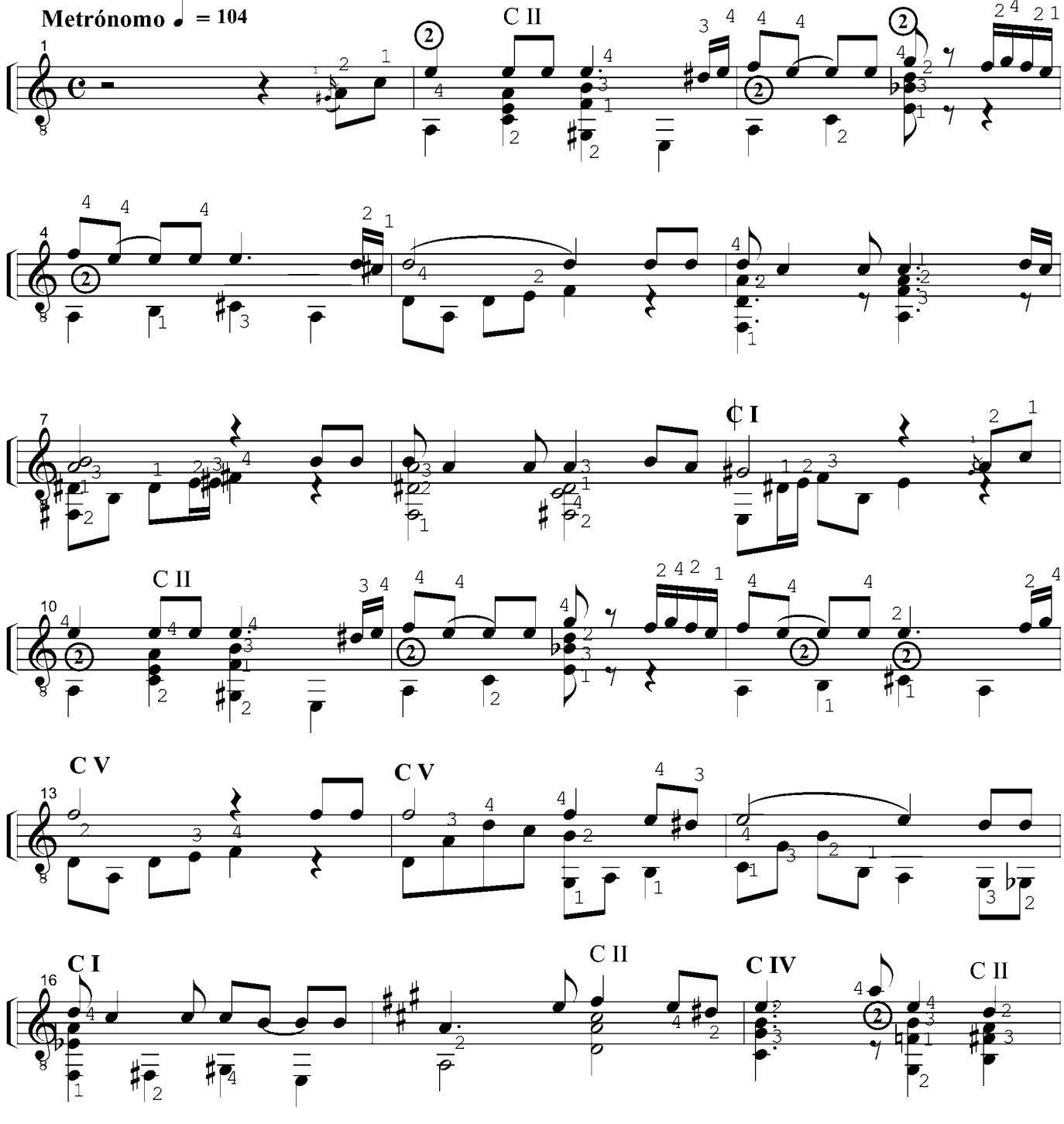

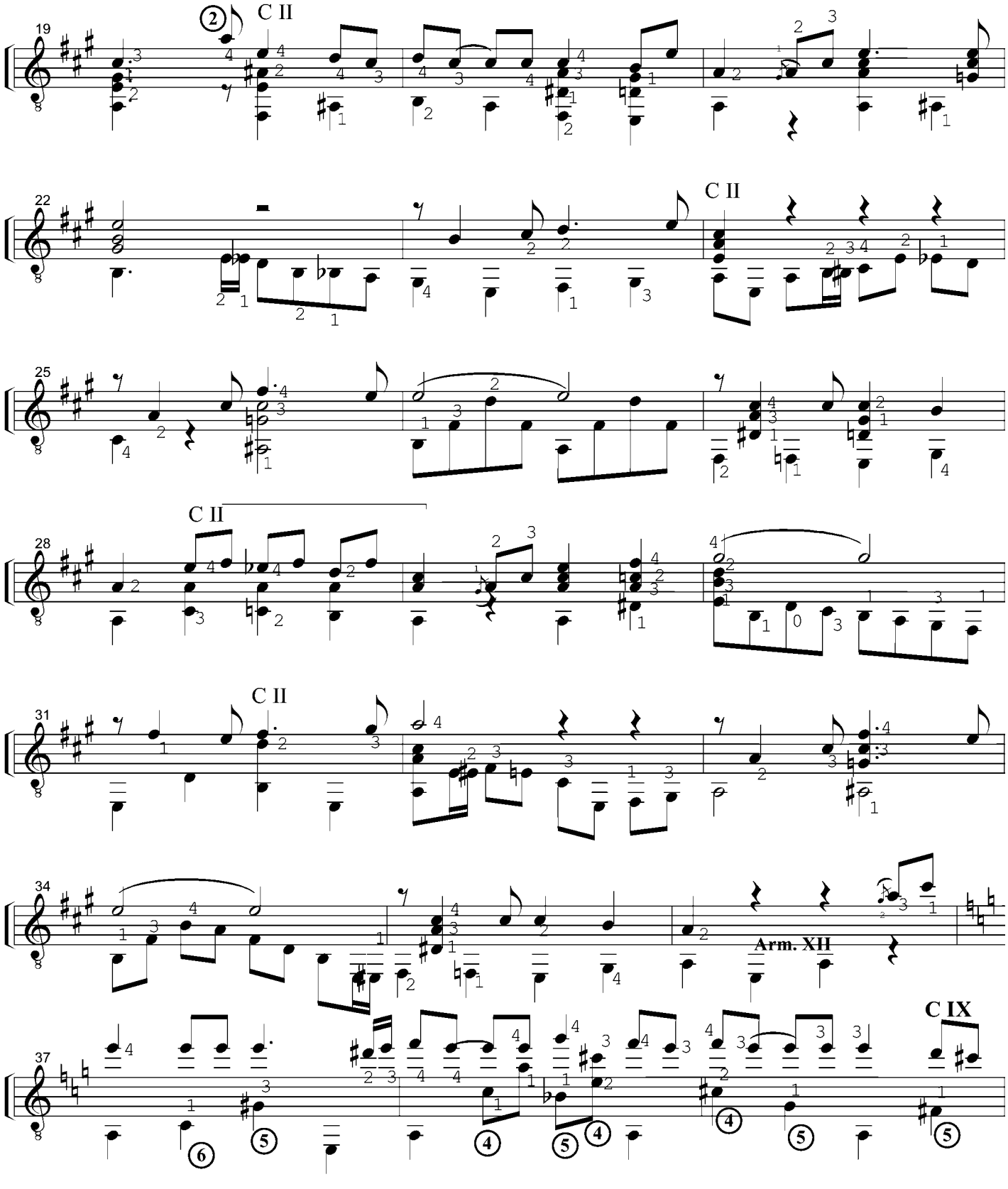
19
C II
22
C II
25
28
C II
31
C II
34
Arm. XII
37
C IX

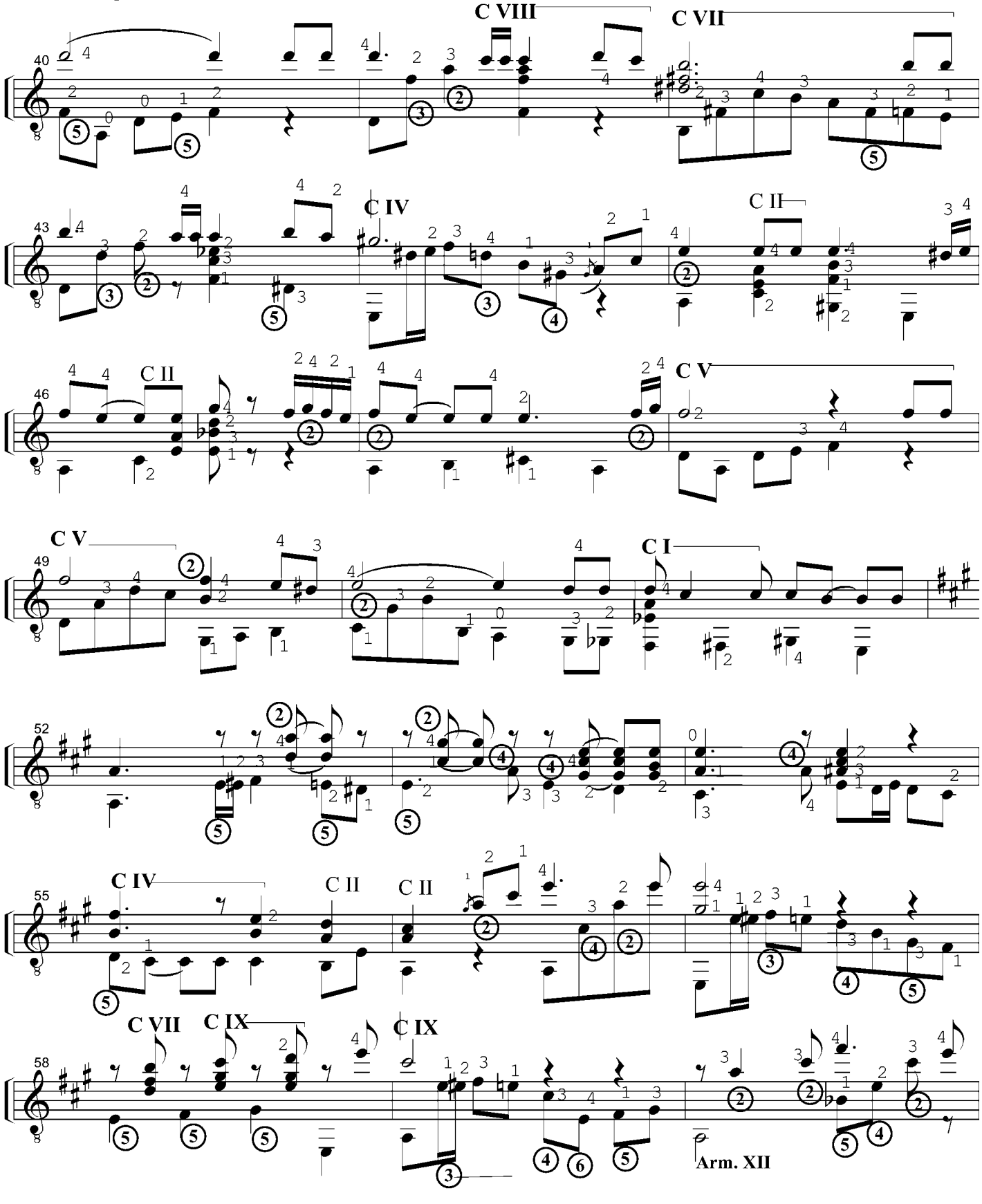
C VIII
C VII
C IV
C II
C II
C V
C V
C I
C IV
C II
C II
C VII
C IX
C IX
Arm. XII

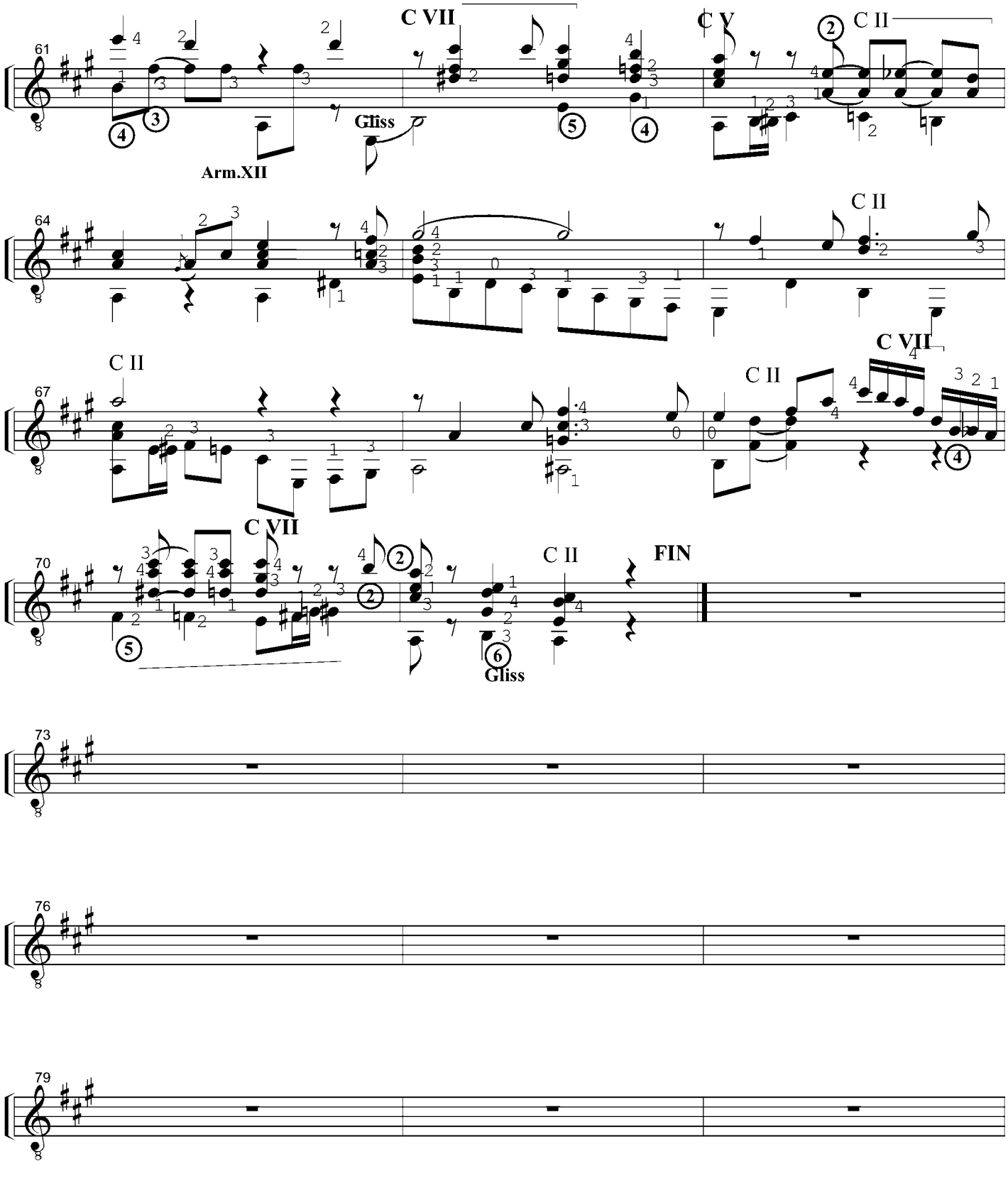
61
C VII
C V
C II
Arm.XII
Gliss
64
C II
67
C II
C II
C VII
70
C VII
C II
FIN
Gliss
73
76
79

Caseron de Tejas

Adaptación para Guitarra
Luis Maria Soria

Vals

Musica de:
Sebastian Piana

♩ = 144

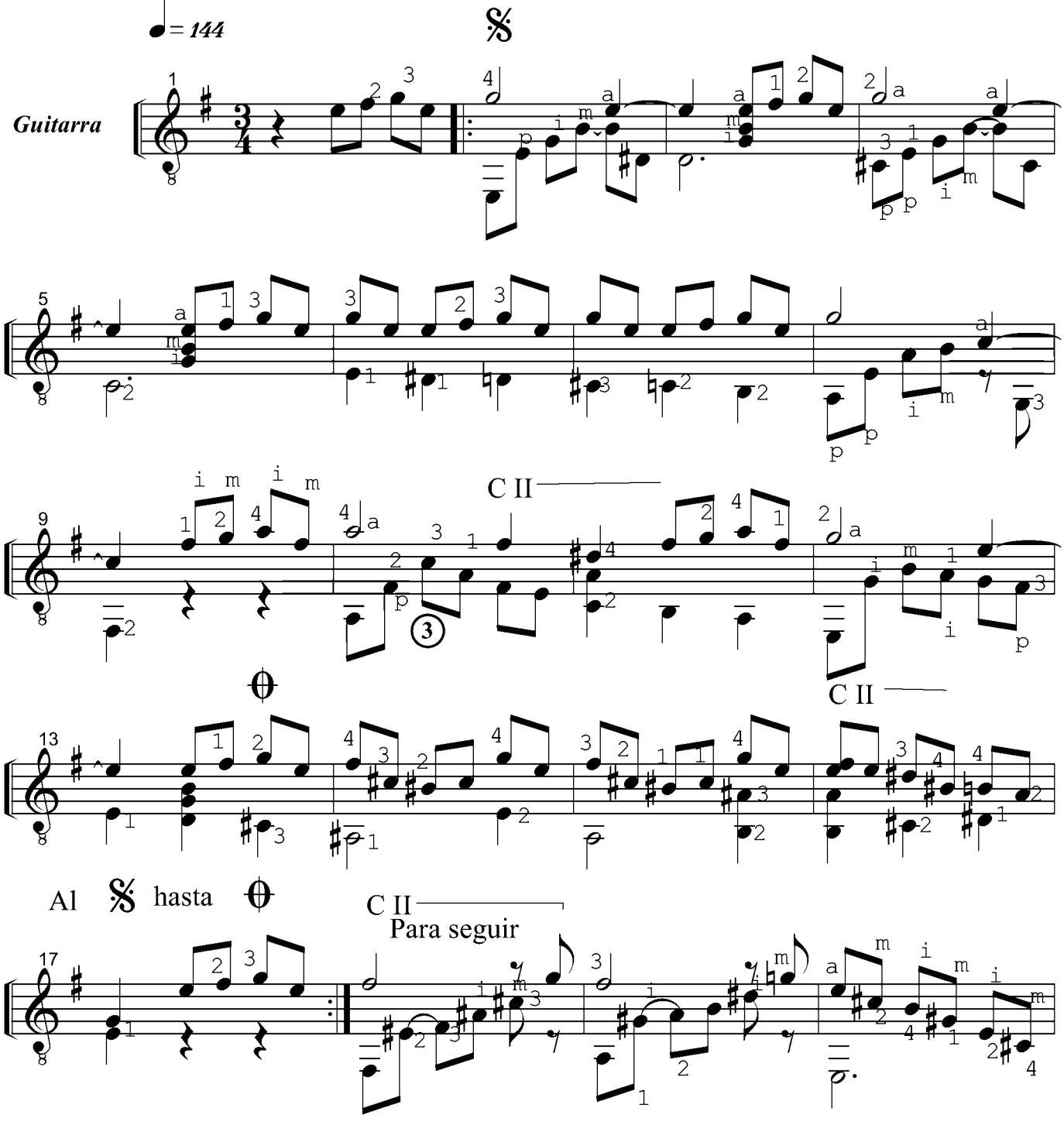

Fecha de impresión: 24/08/2009

Caseron de Tejas hoja 2

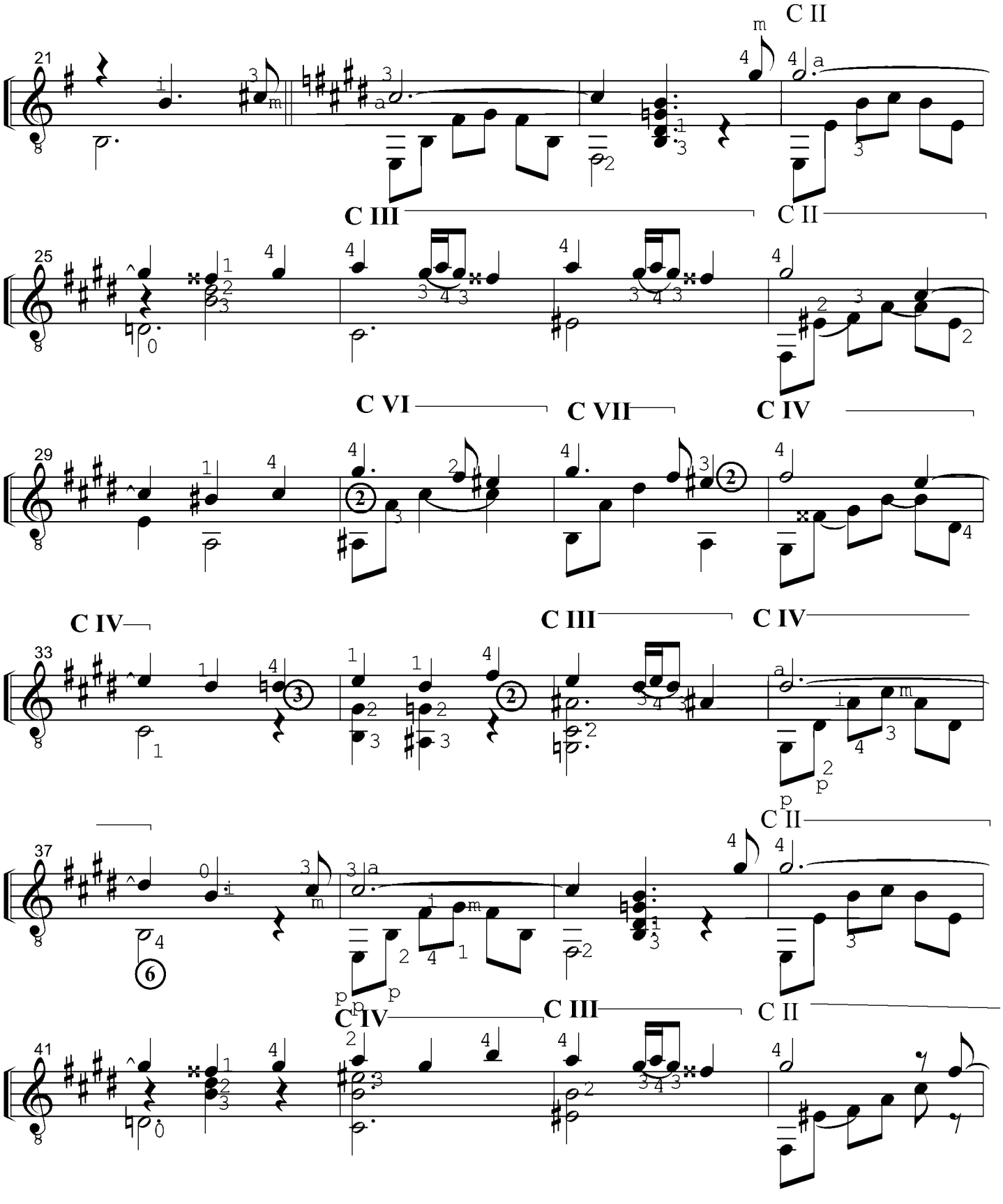

Fecha de impresión: 24/08/2009

Caseron de Tejas hoja 3

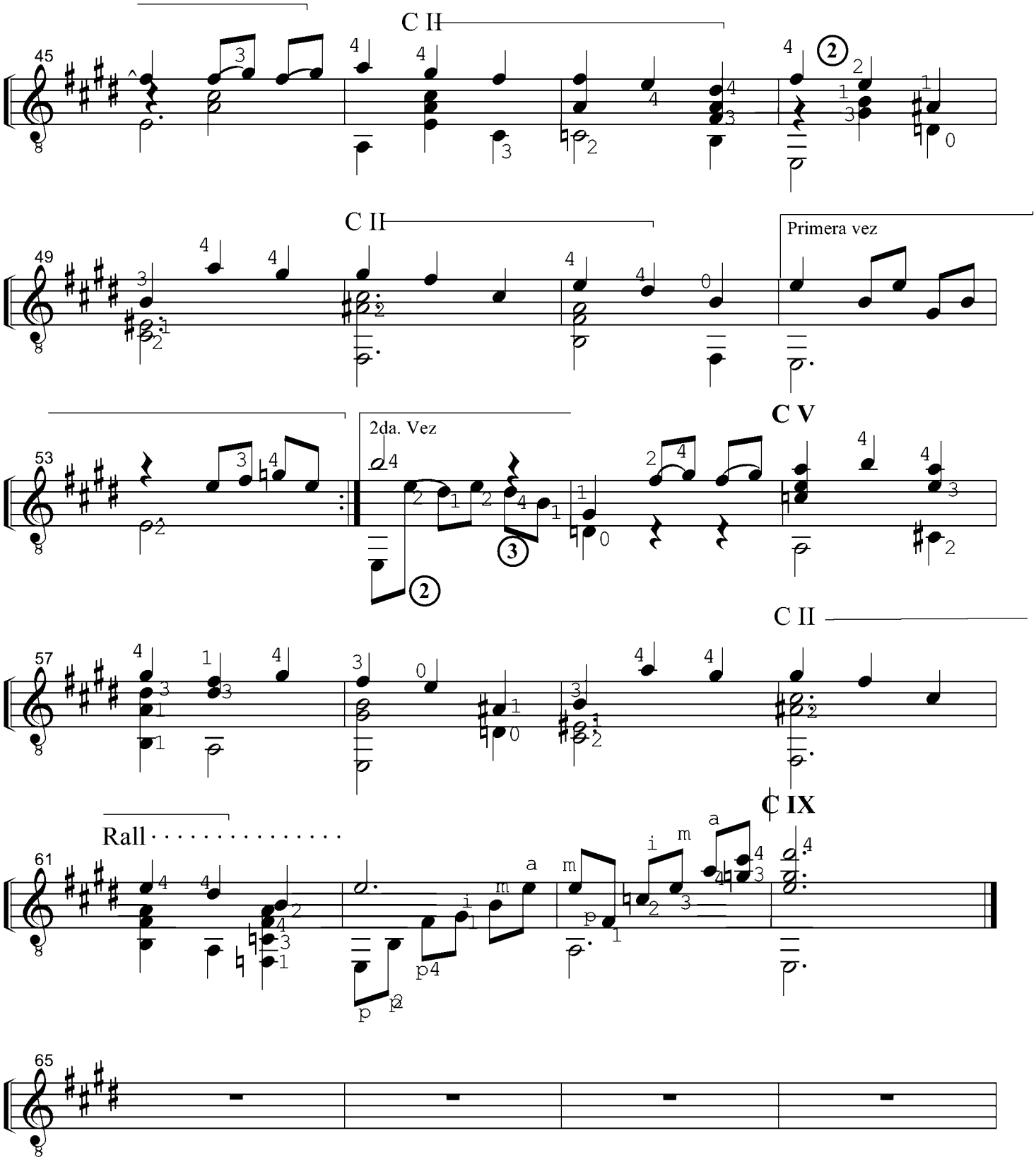

Fecha de impresión: 24/08/2009

CHIQUILIN DE BACHIN

Vals

Adaptacion para Guitarra

de Luis Maria Soria

Musica de: Astor Piazzolla

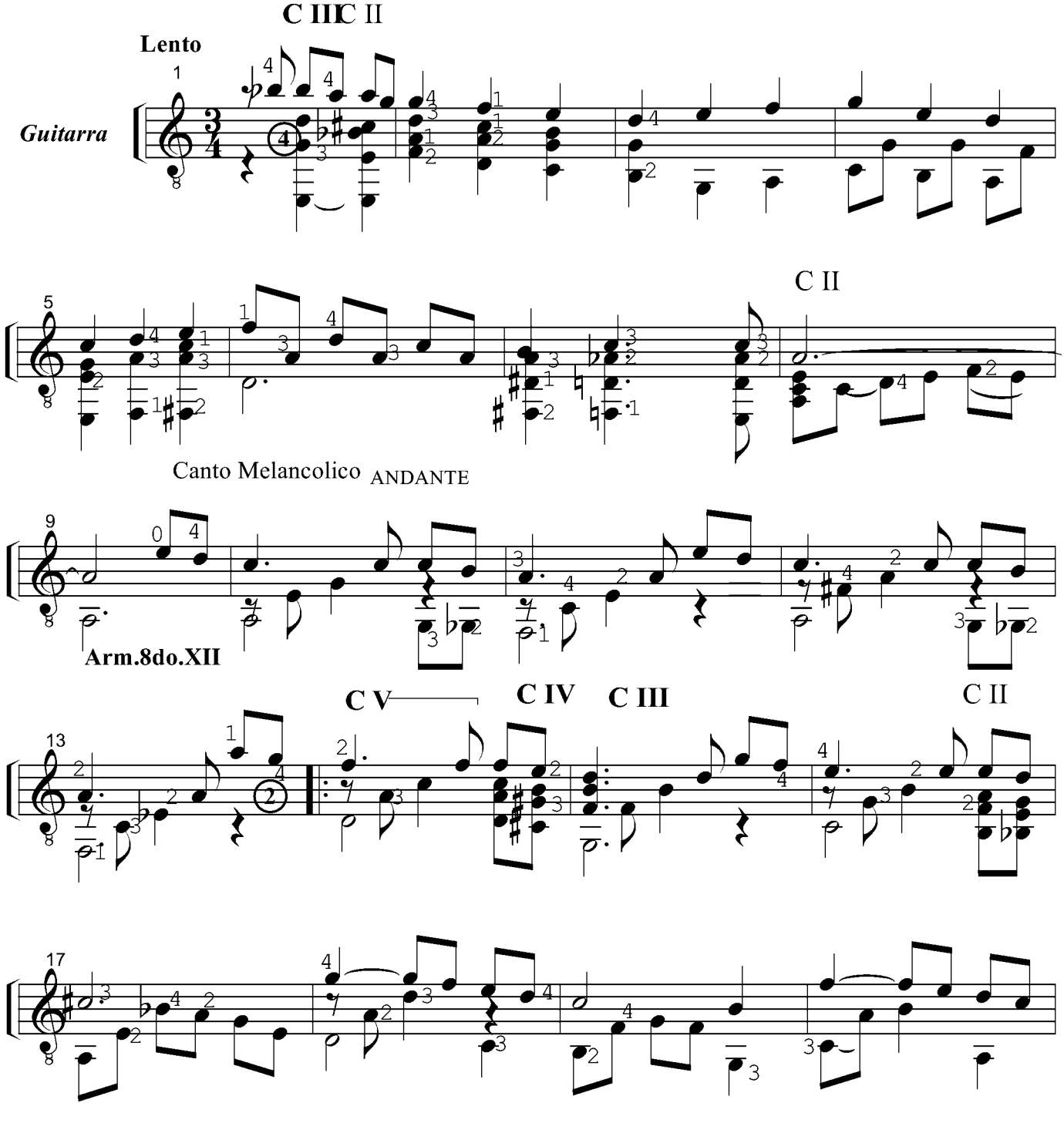

Chiquilin hoja 2

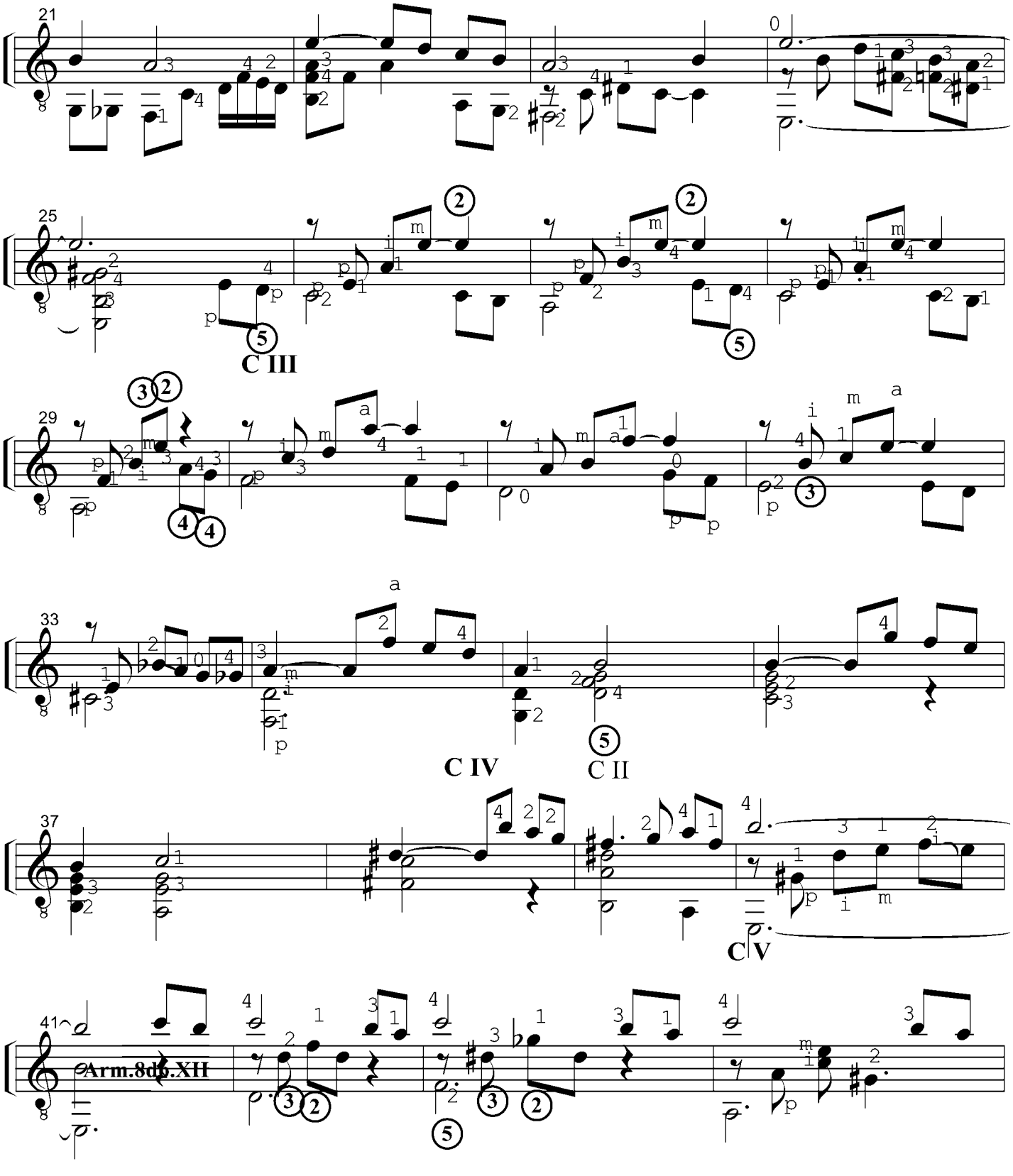

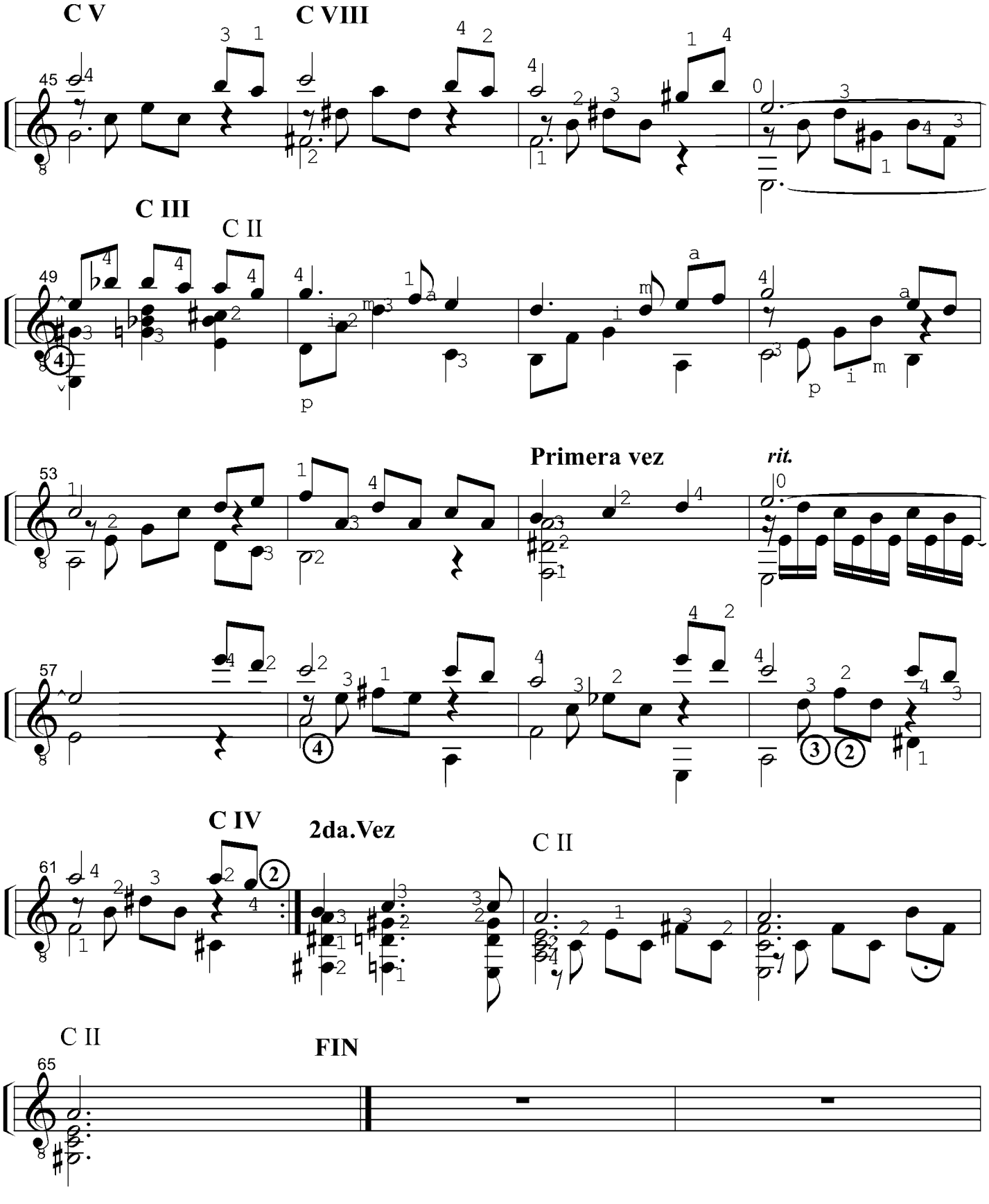
C V
C VIII
45
C III
C II
49
Primera vez
rit.
53
57
C IV
2da.Vez
C II
61
C II
FIN
65

CON DOS BEMOLES

Tango

Adaptación para Guitarra:
Luis Maria Soria

Música de: Roberto Grela
y Máximo Barbieri

Metrónomo ♩ = **104**

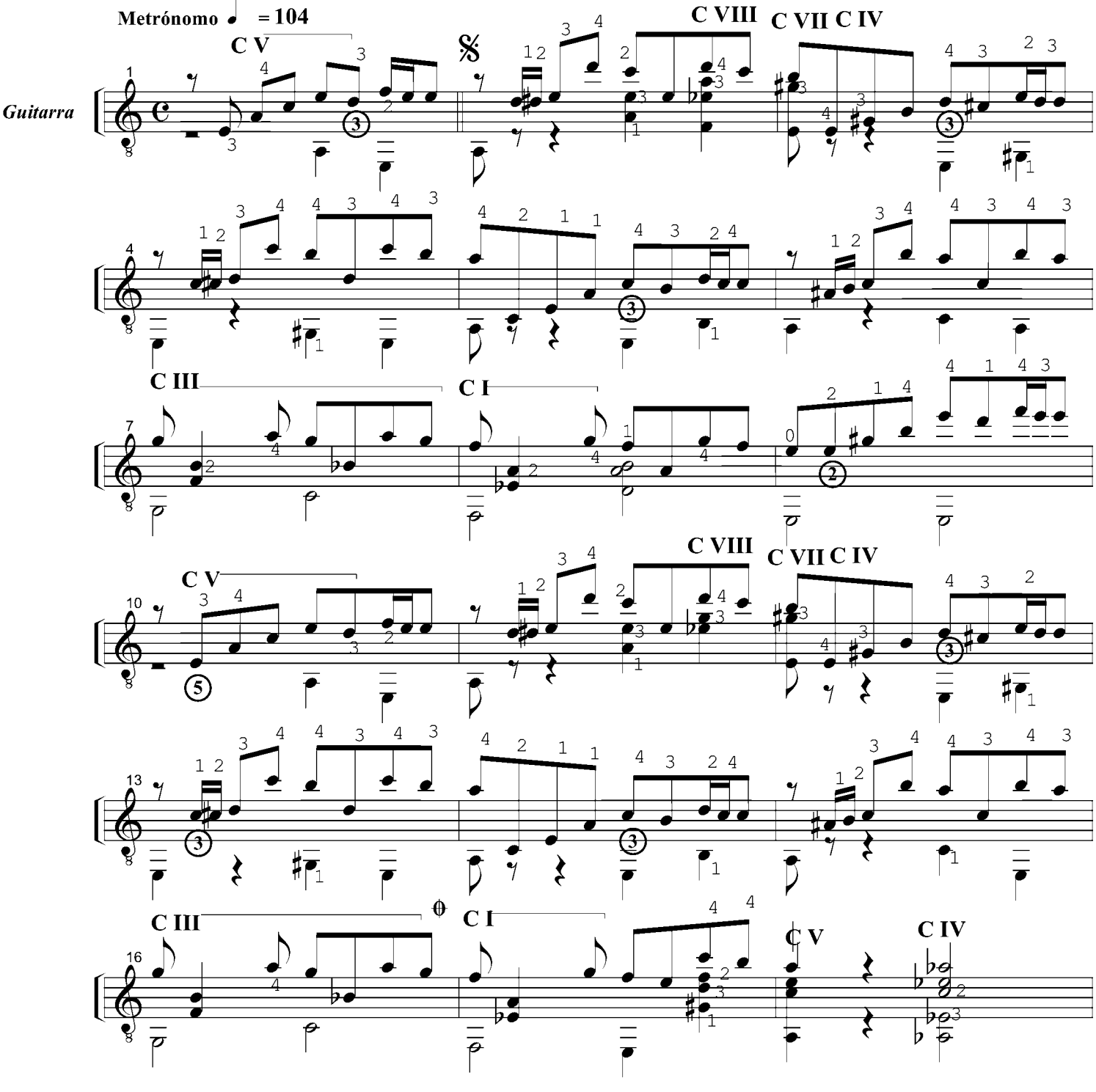

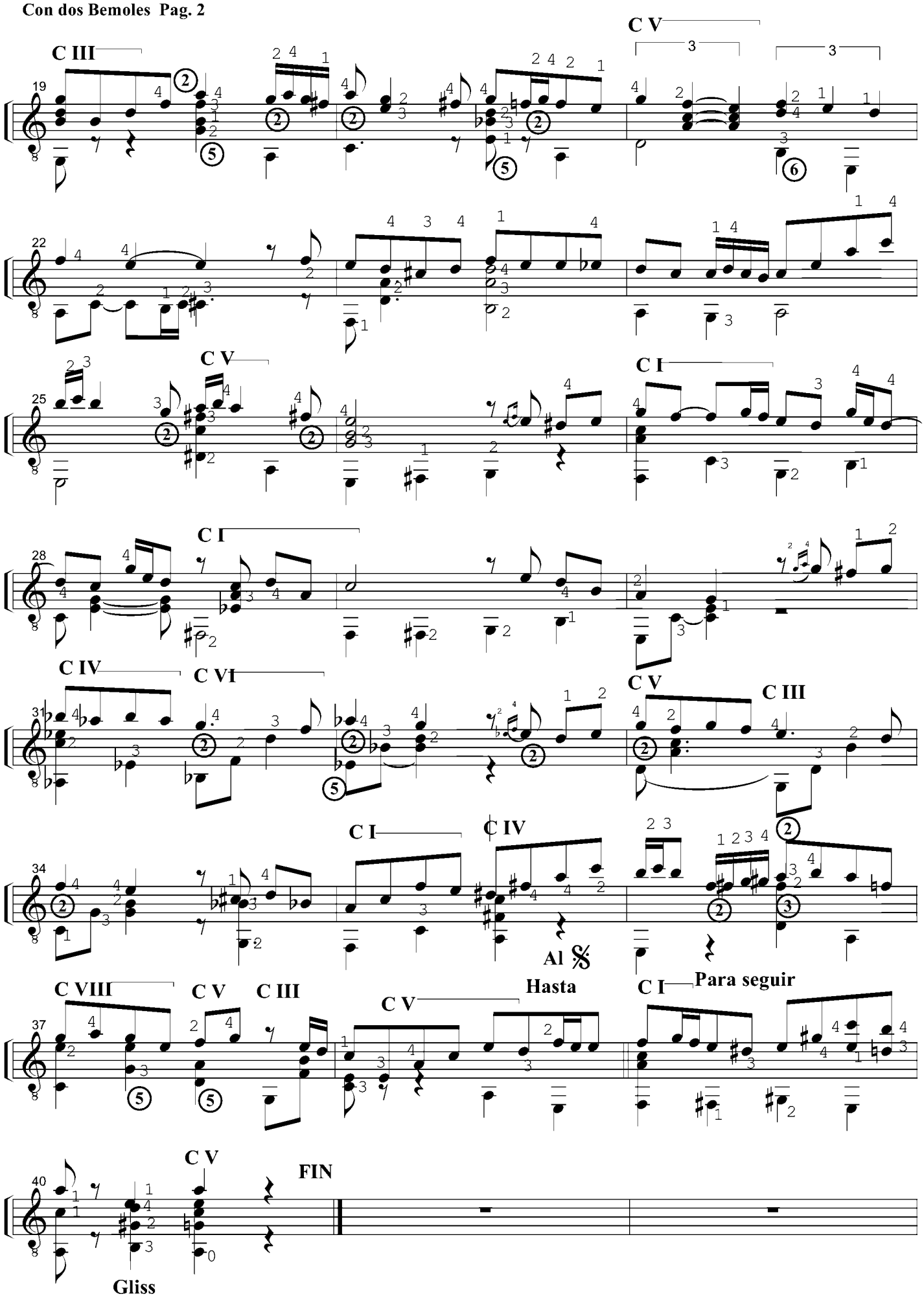

copyrightLuisMariaSoria

DANZARIN

Tango

Adaptación para Guitarra de: **Musica de: Julian Plaza**

Luis Maria Soria

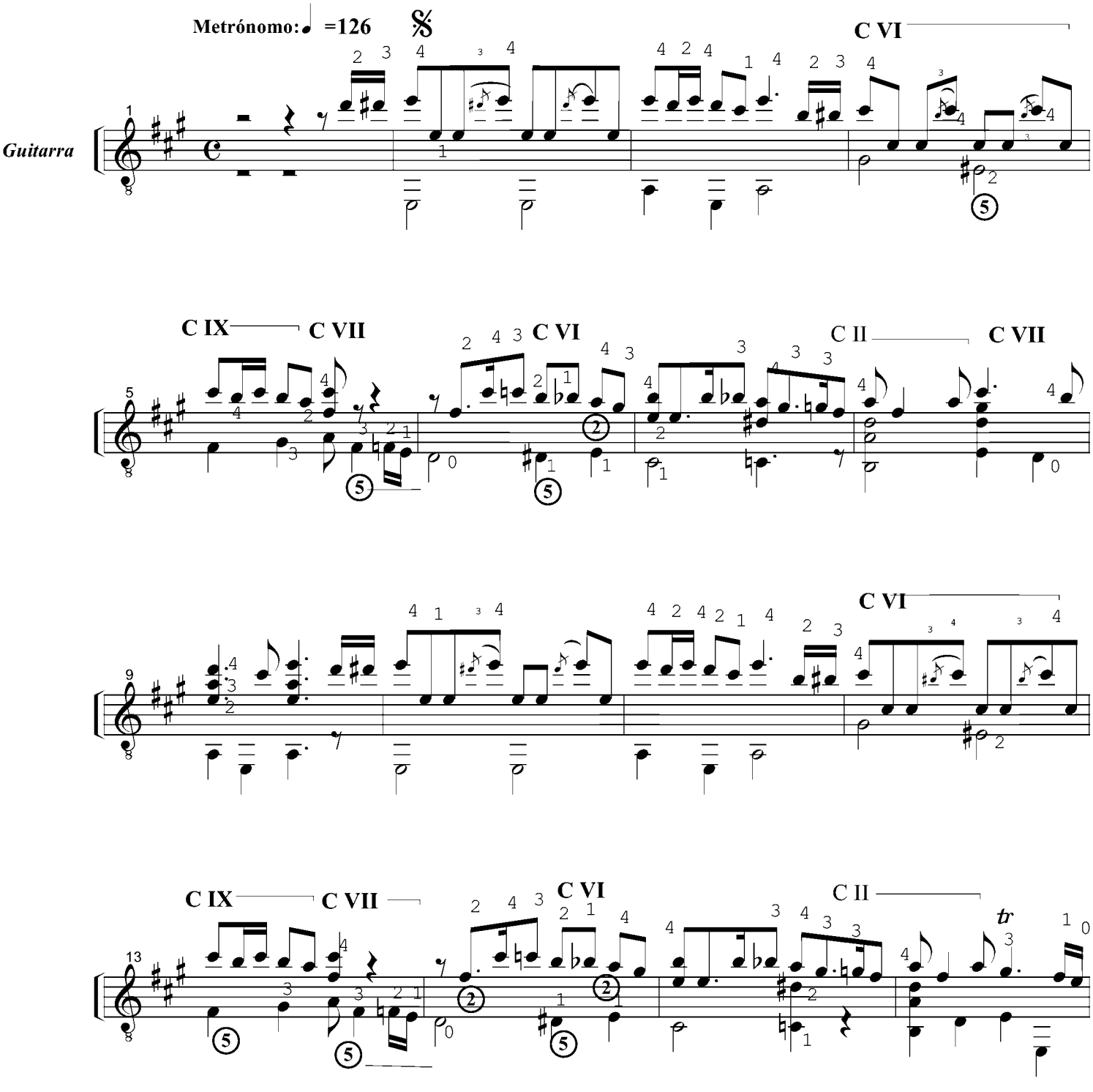

Danzarin Hoja 2

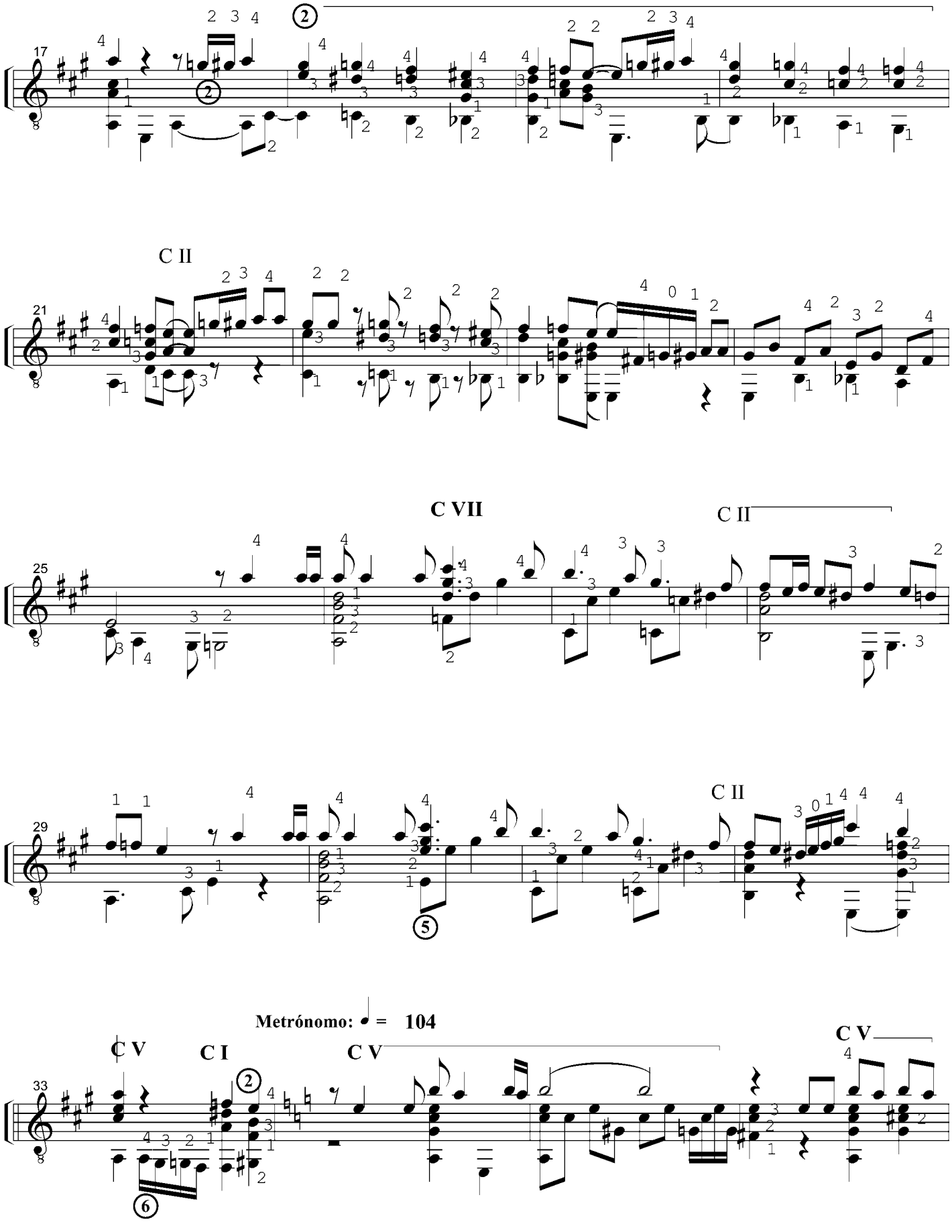

Danzarin Hoja 3

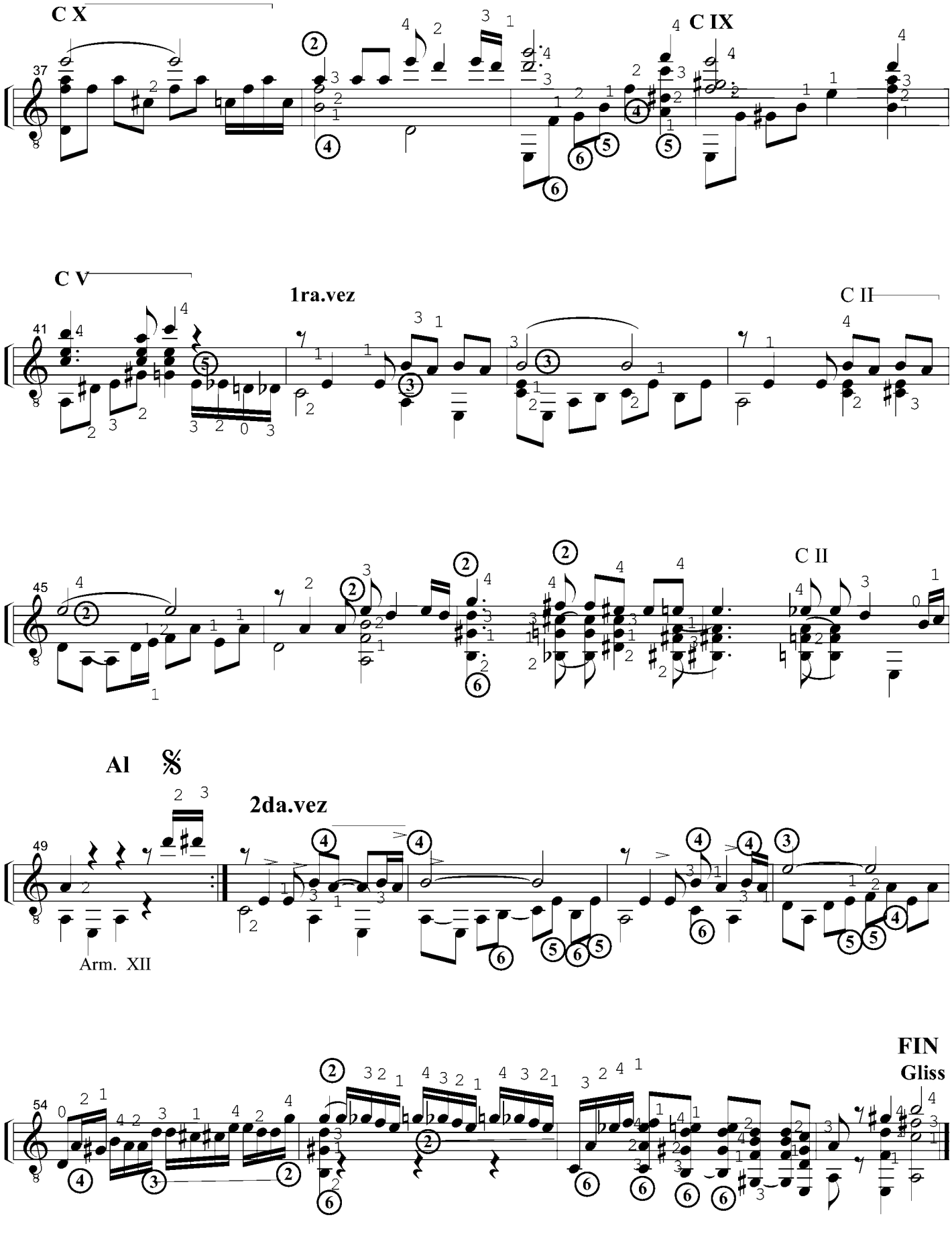

CopyrightLuisMariaSoria

EL DIA QUE ME QUIERAS

Tango Canciòn

Adaptación para Guitarra:

Luis Maria Soria

Música de Carlos Gardel

Metronomo: ♩ = 98

Guitarra

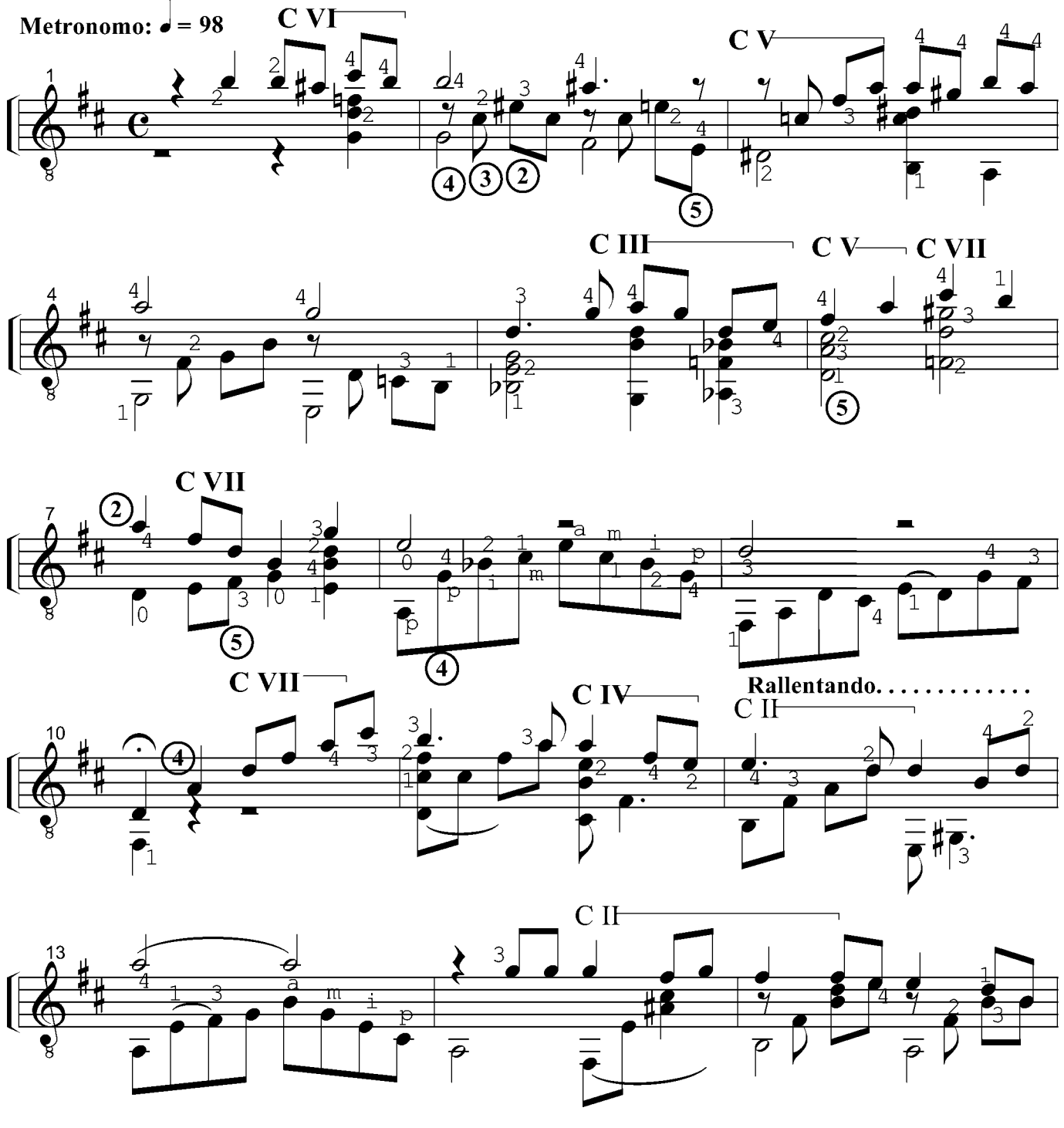

Fecha de impresión: 15/07/2014

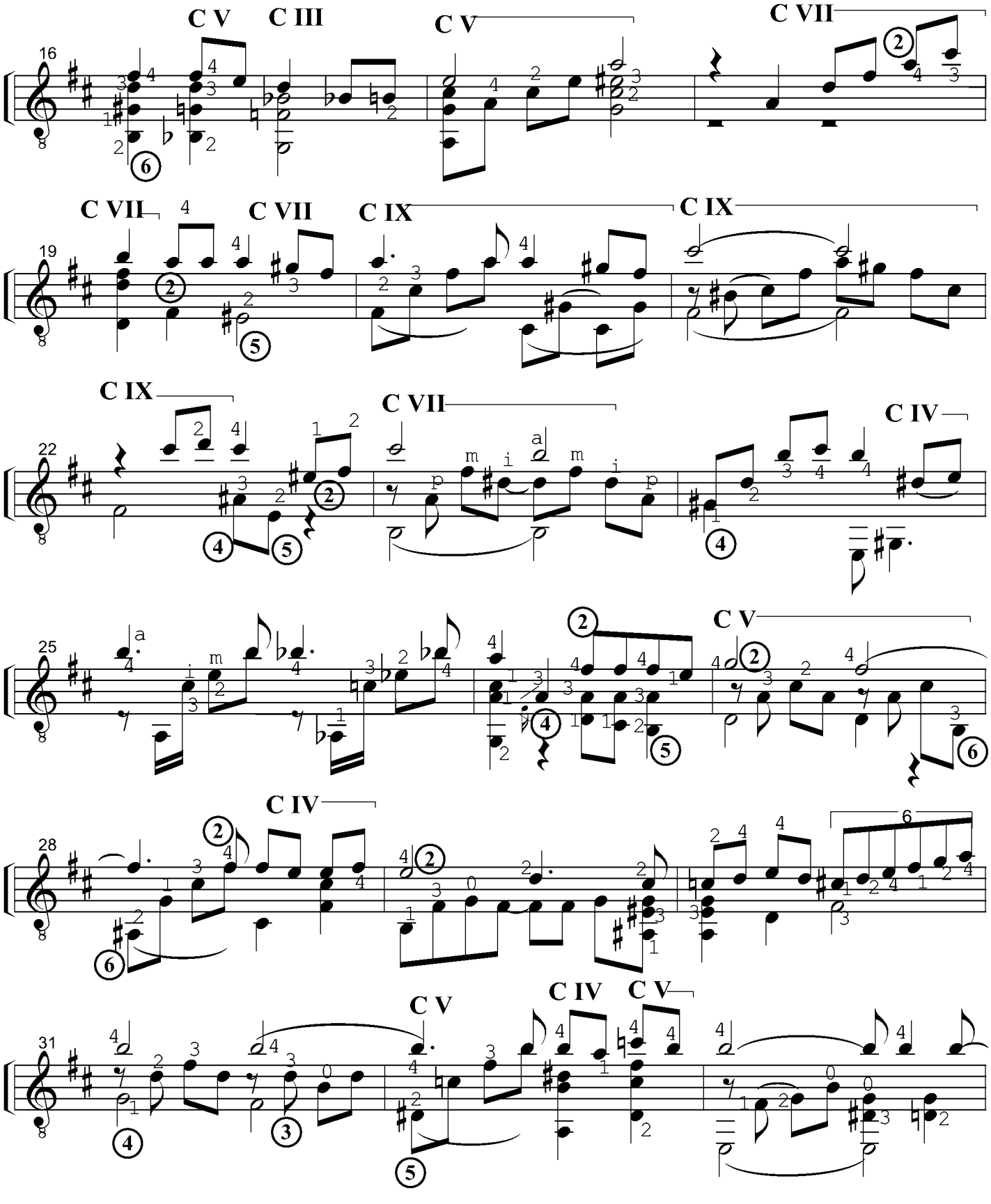
C V
C III
C V
C VII
C VII
C VII
C IX
C IX
C IX
C VII
C IV
C V
C IV
C V
C IV
C V

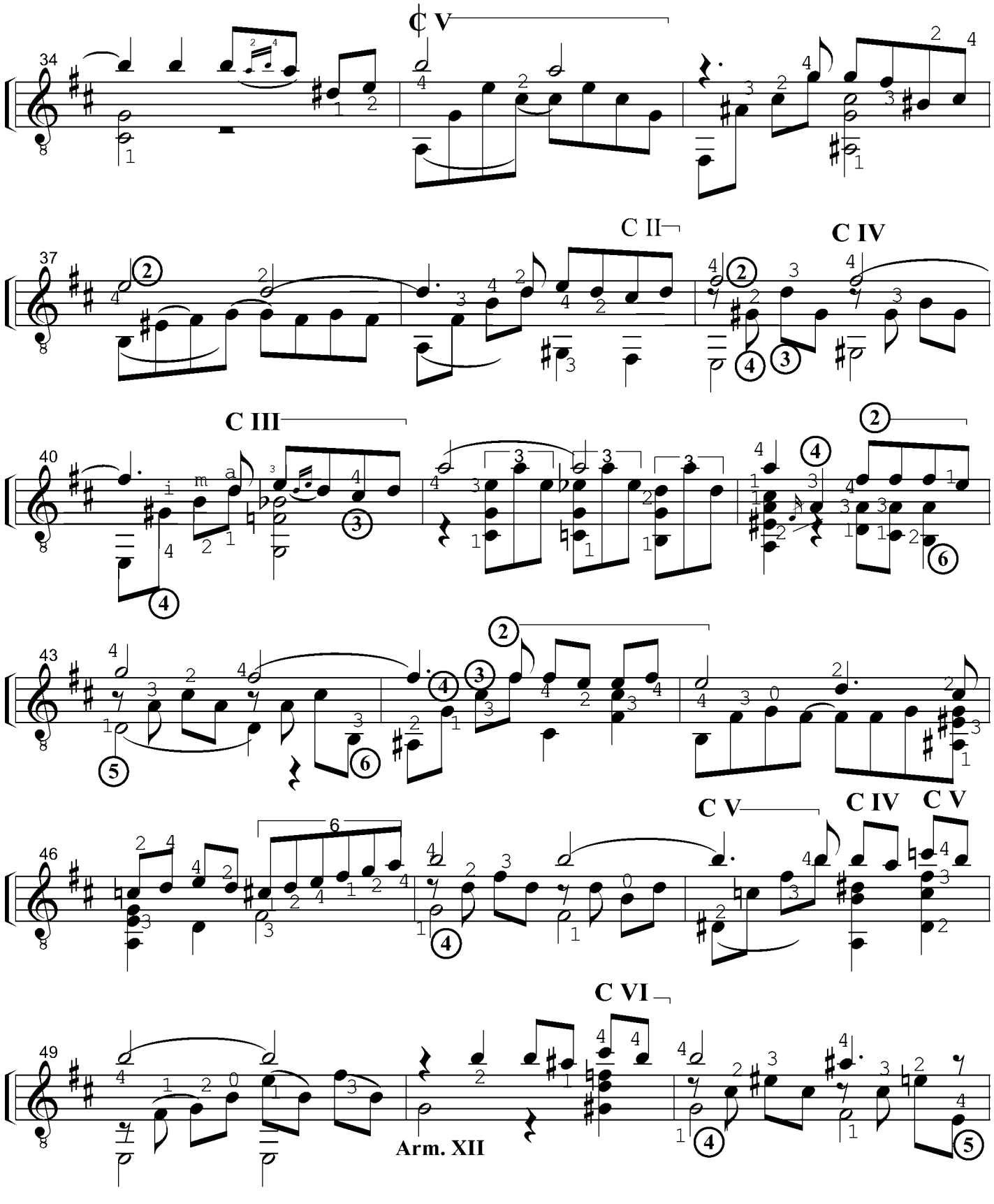

copyrightluismariasoria

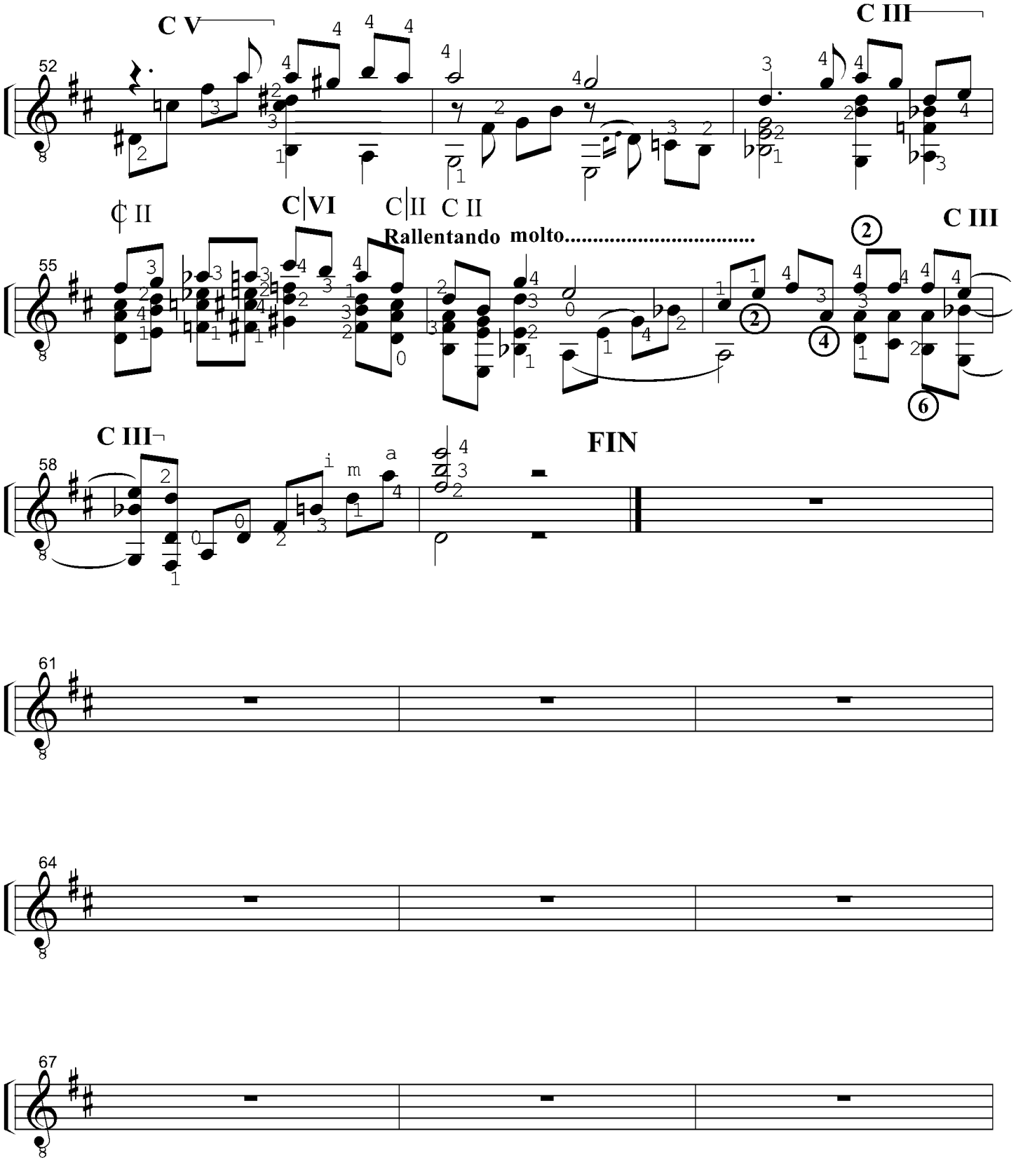

copyrightluismariasoria

EL POLLO RICARDO

Tango

Adaptación para Guitarra

Luis Maria Soria

Música de: Luis A. Fernandez

Metrónomo ♩ = 110

Guitarra

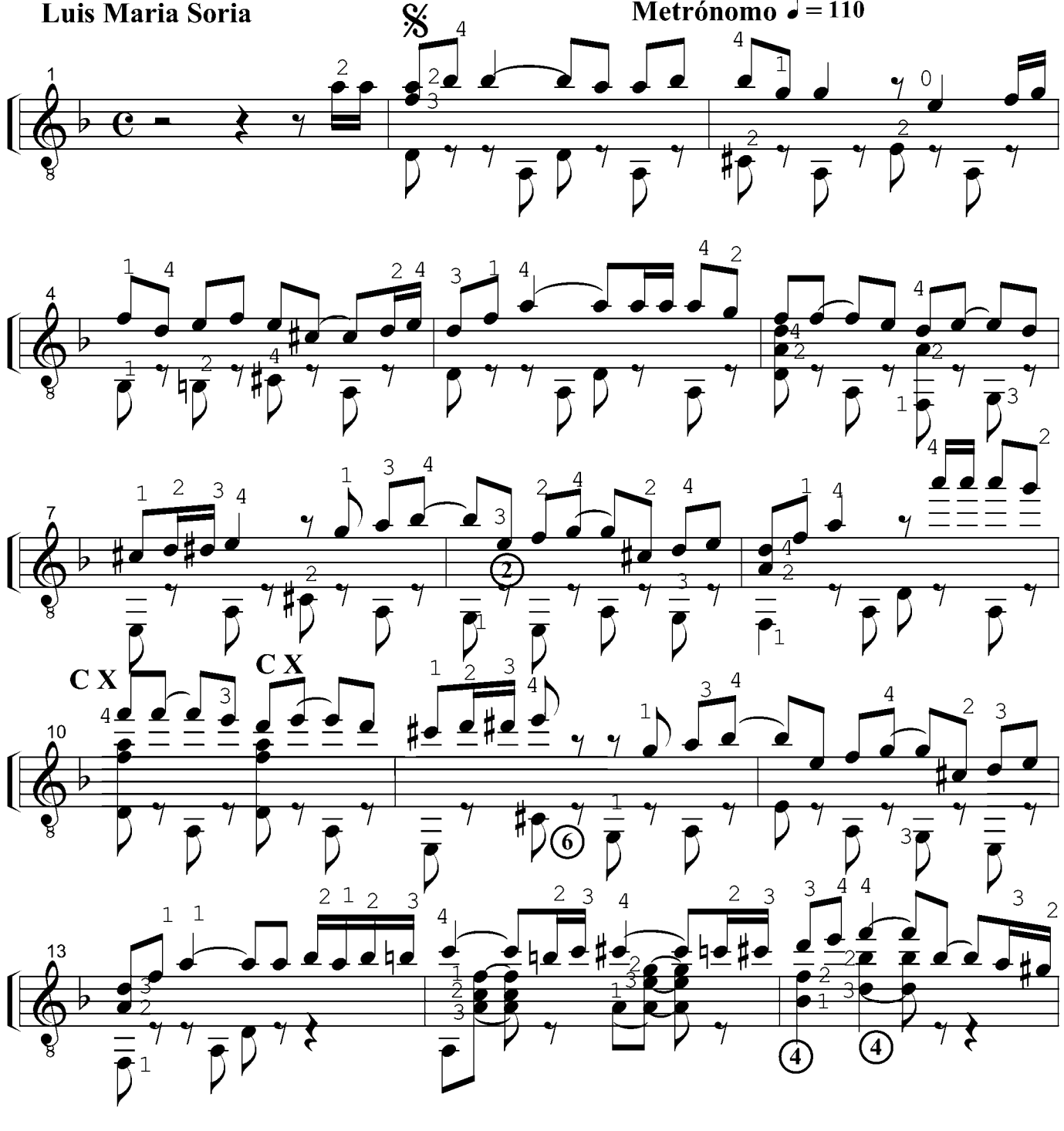

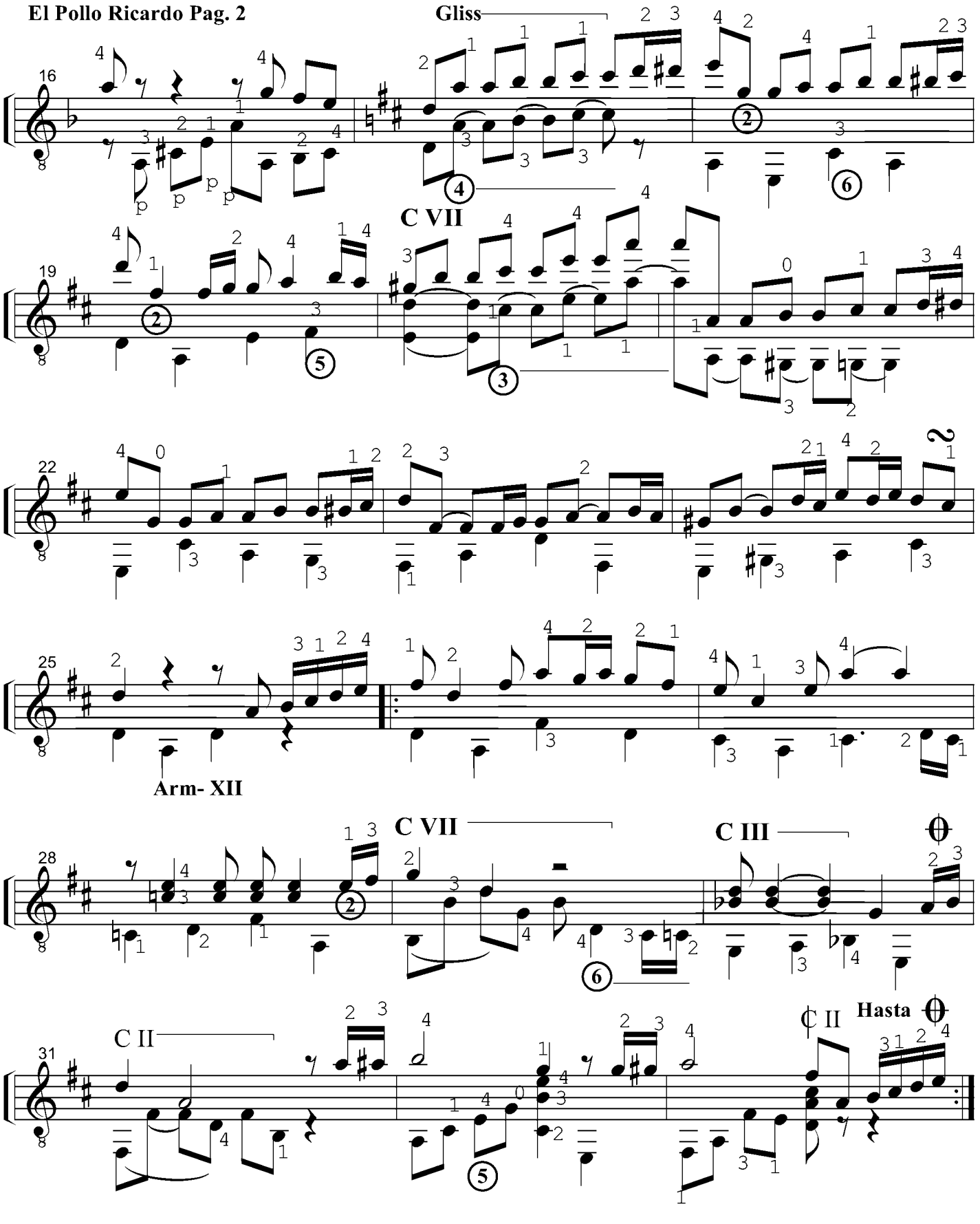
Gliss
C VII
Arm- XII
C VII
C III
C II
C II
Hasta

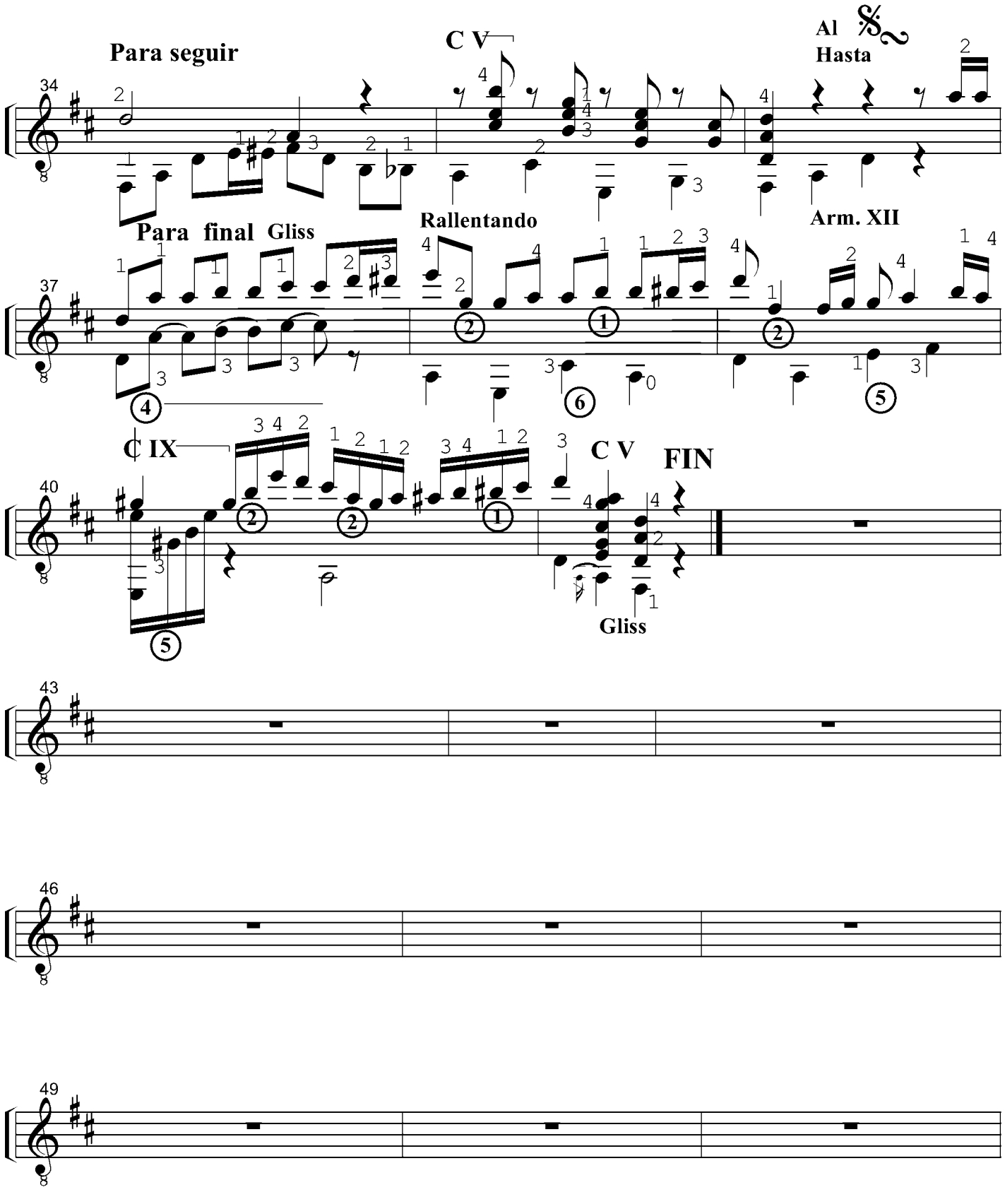
Para seguir
C V
Al
Hasta
Rallentando
Arm. XII
Para final Gliss
C IX
C V
FIN
Gliss

FLOR DE LINO

Vals Criollo

Adaptación para Guitarra
Luis Maria Soria

Música de: H. Stamponi

Allegro ♩= 144

Guitarra

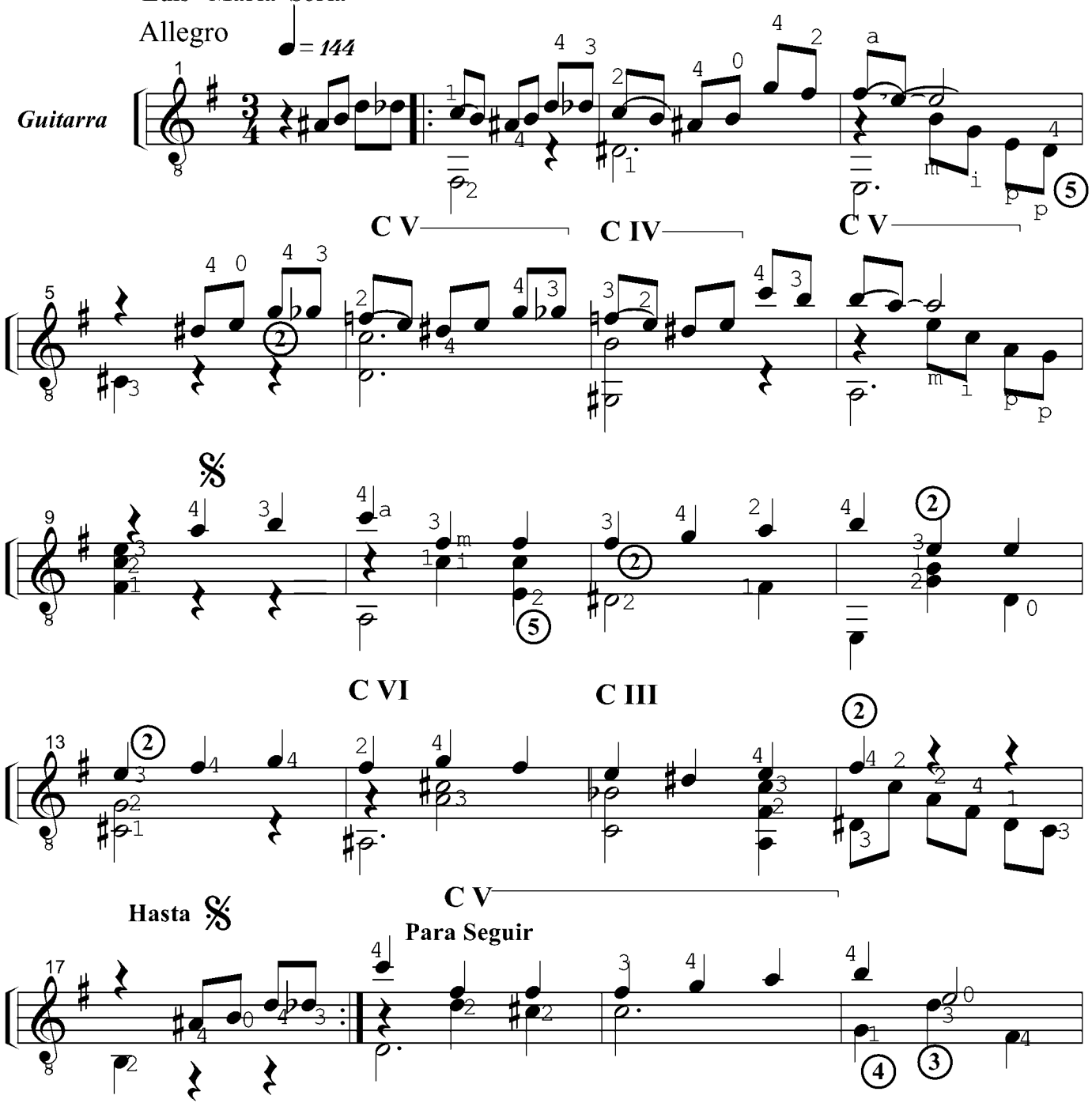

Fecha de impresión: 24/08/2009

Flor de Lino pagina 2

2da. vez al 𝛳

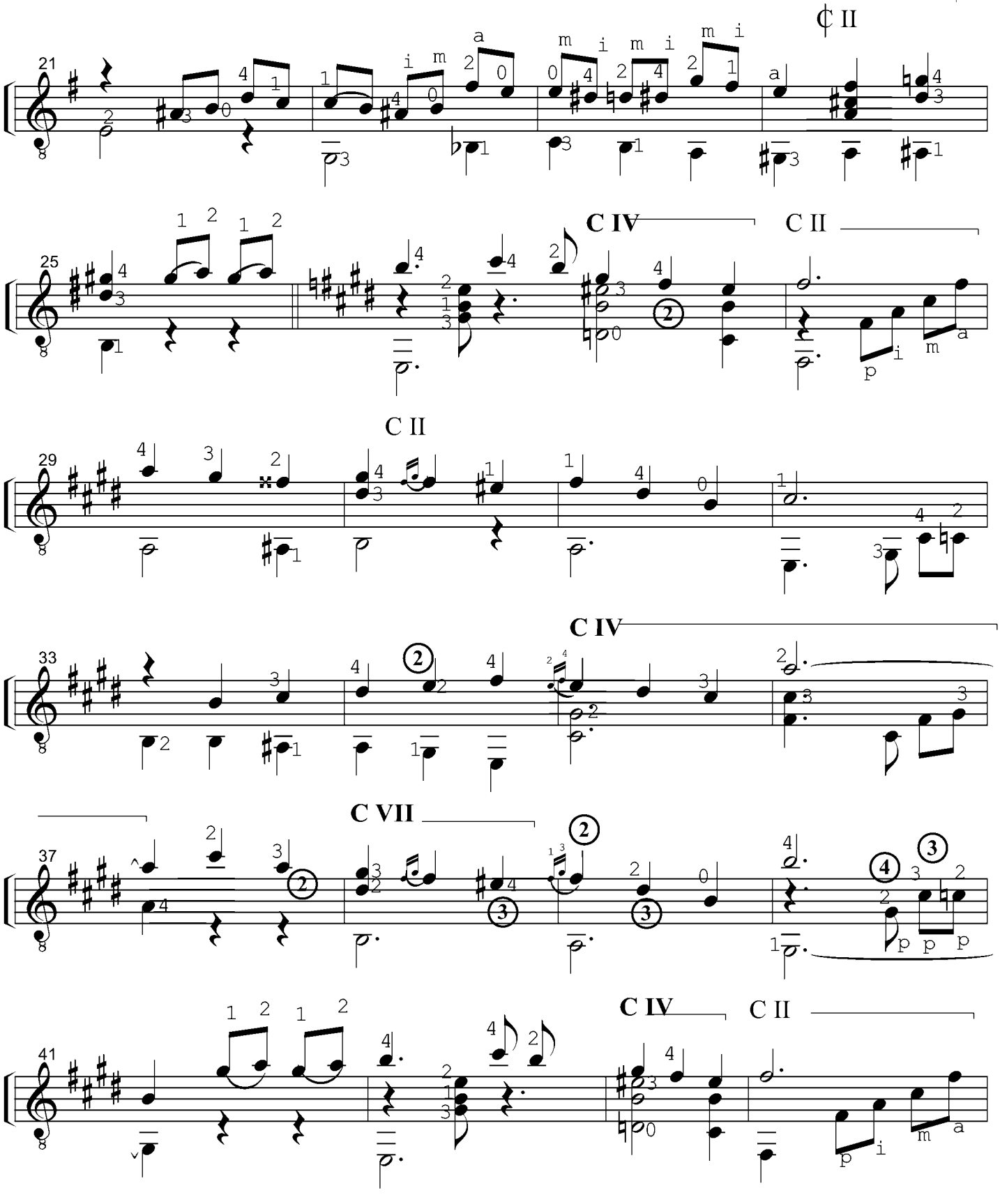

Flor de Lino pagina 3

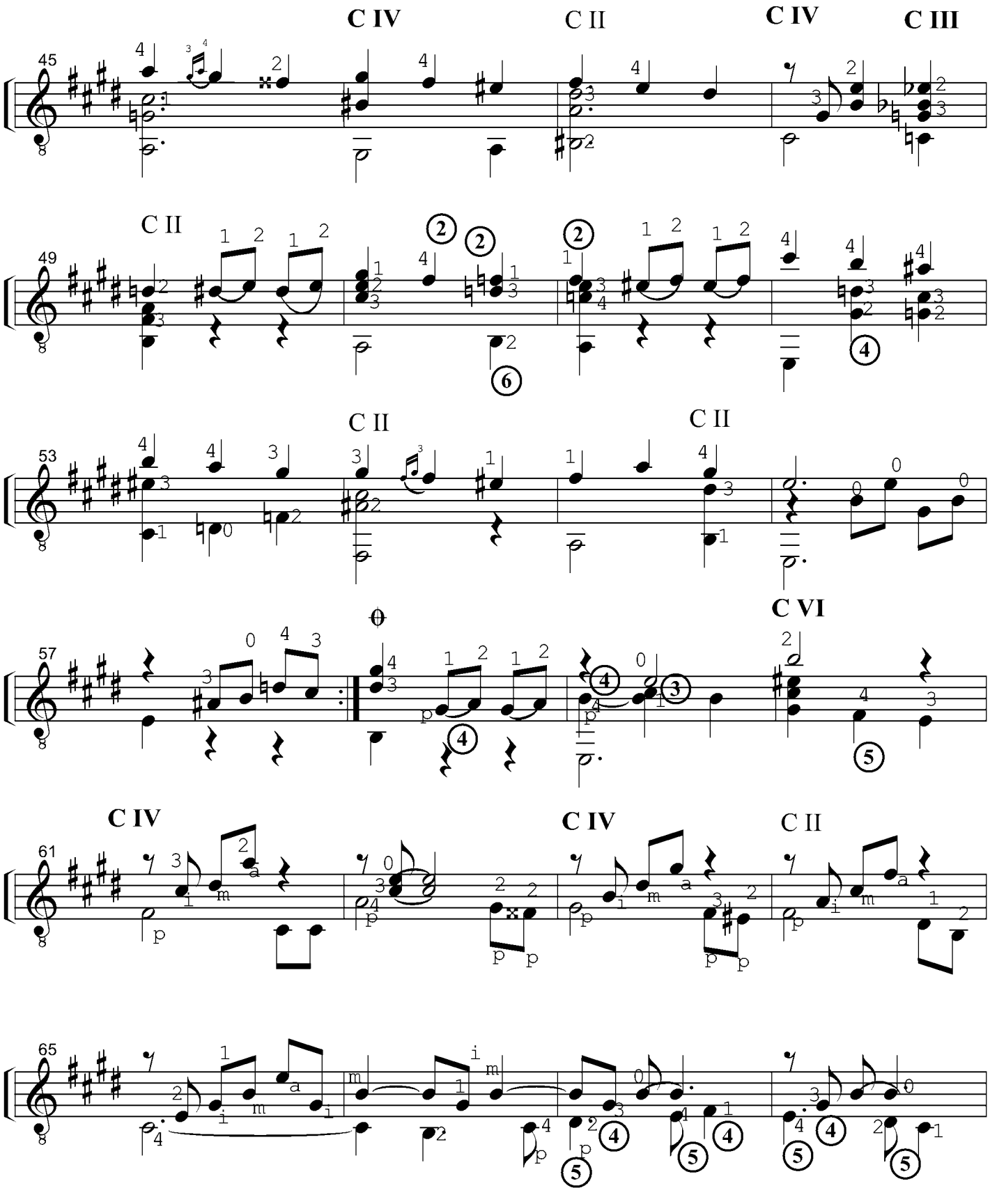

Fecha de impresión: 24/08/2009

Flor de Lino pagina 4

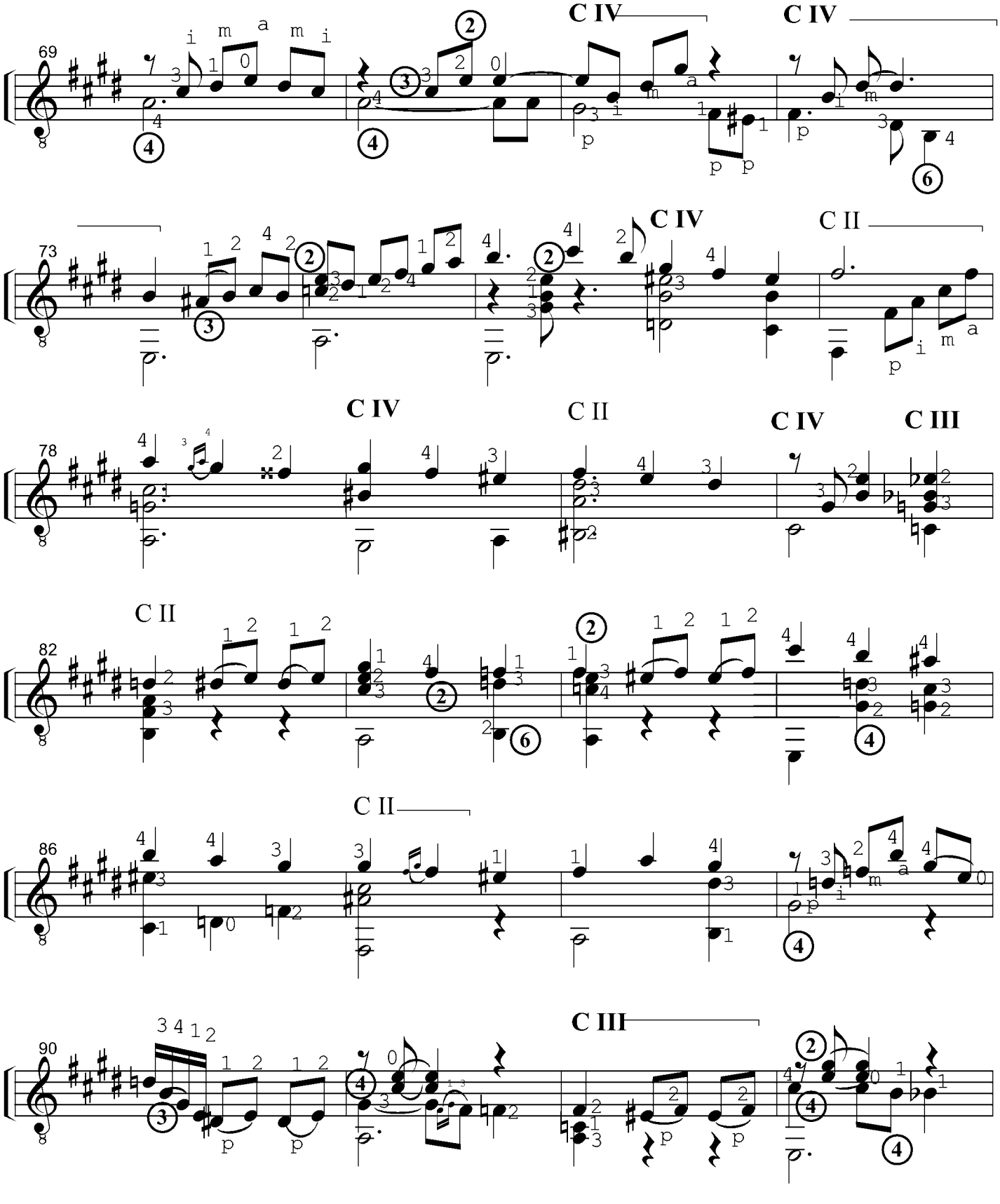

Fecha de impresión: 24/08/2009

Flor de Lino pagina 5

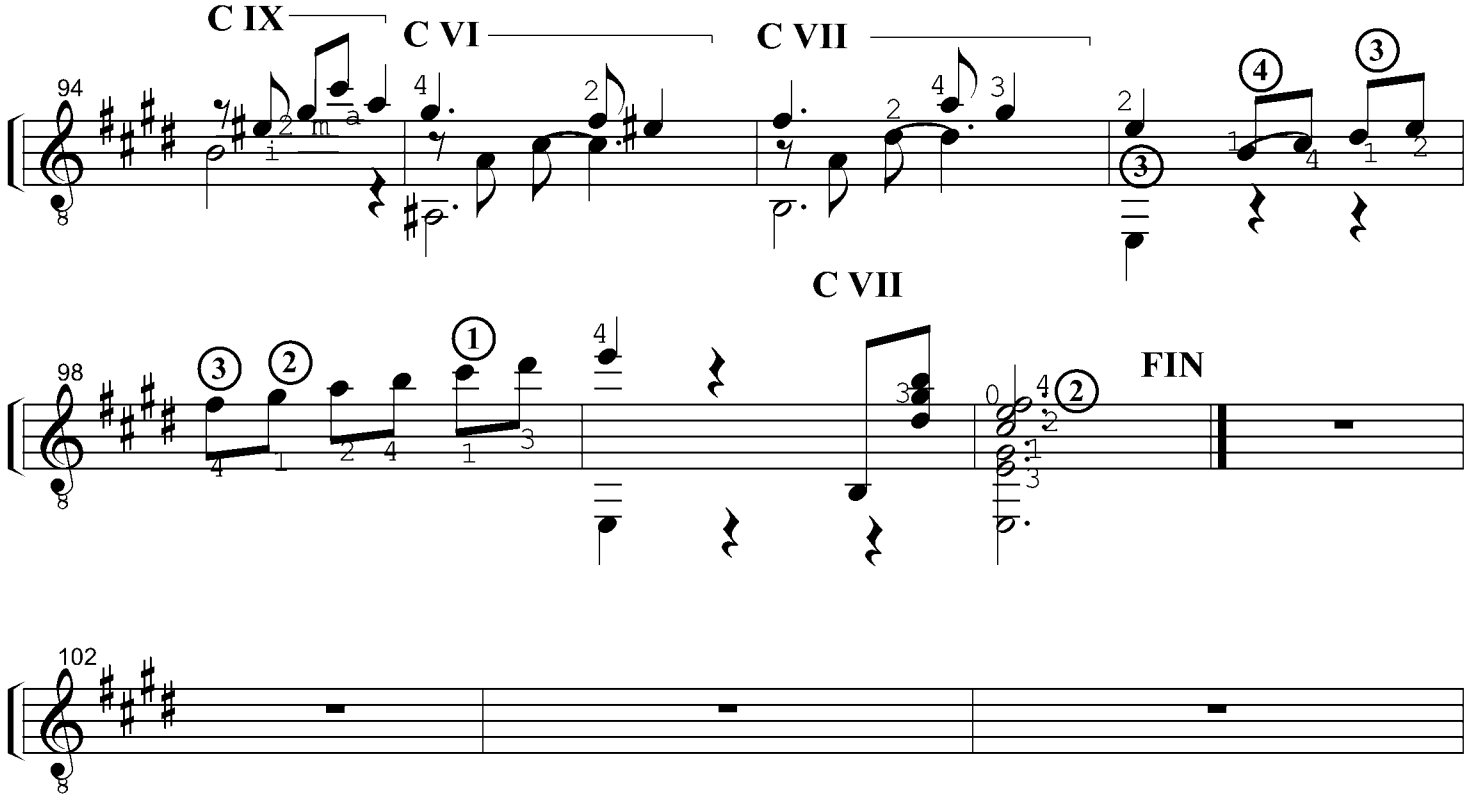

FLORES NEGRAS

Tango

Adaptación para Guitarra:

Luis Maria Soria

Mùsica de: Francisco Decaro

Metrònomo: ♩=109

Guitarra

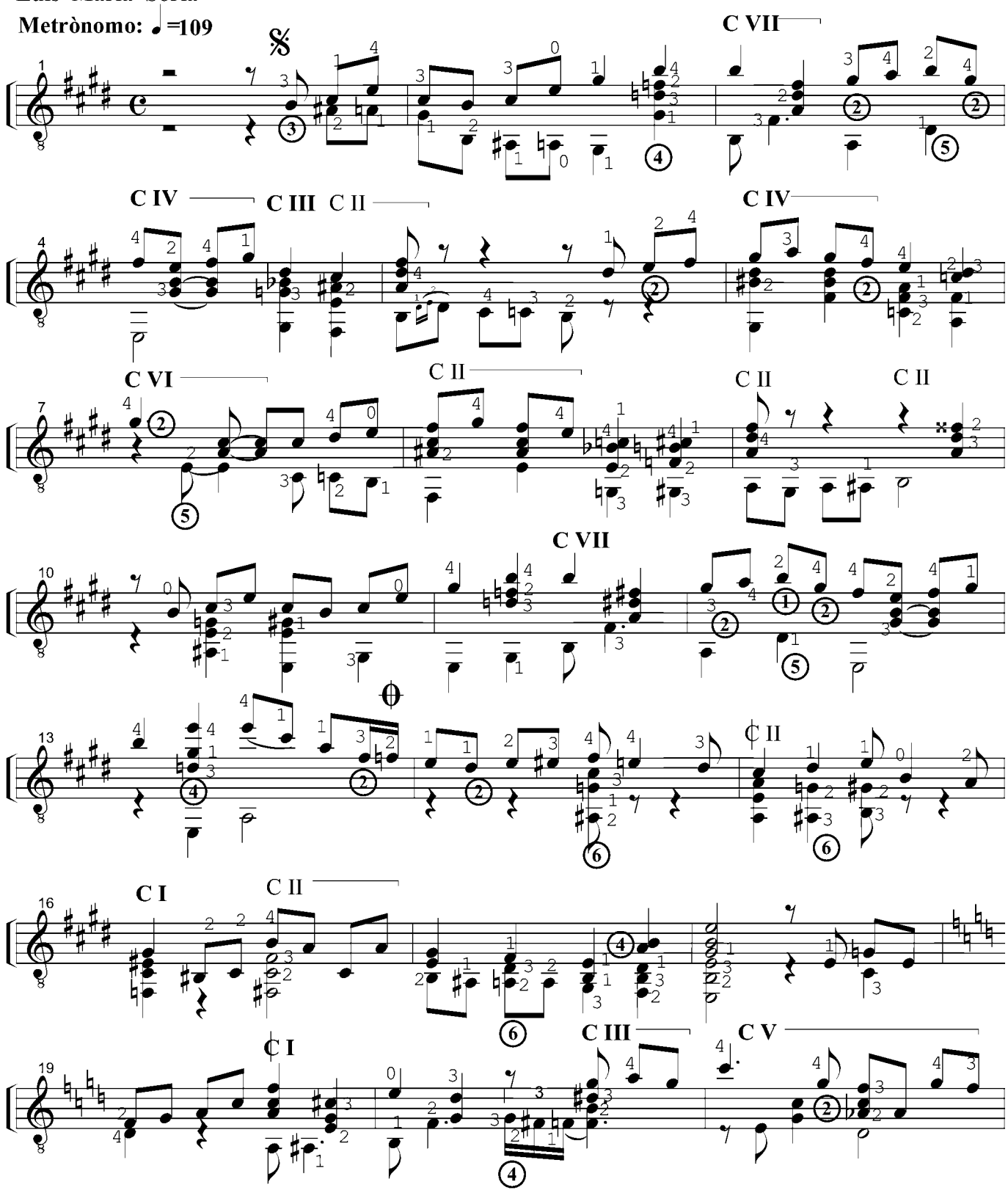

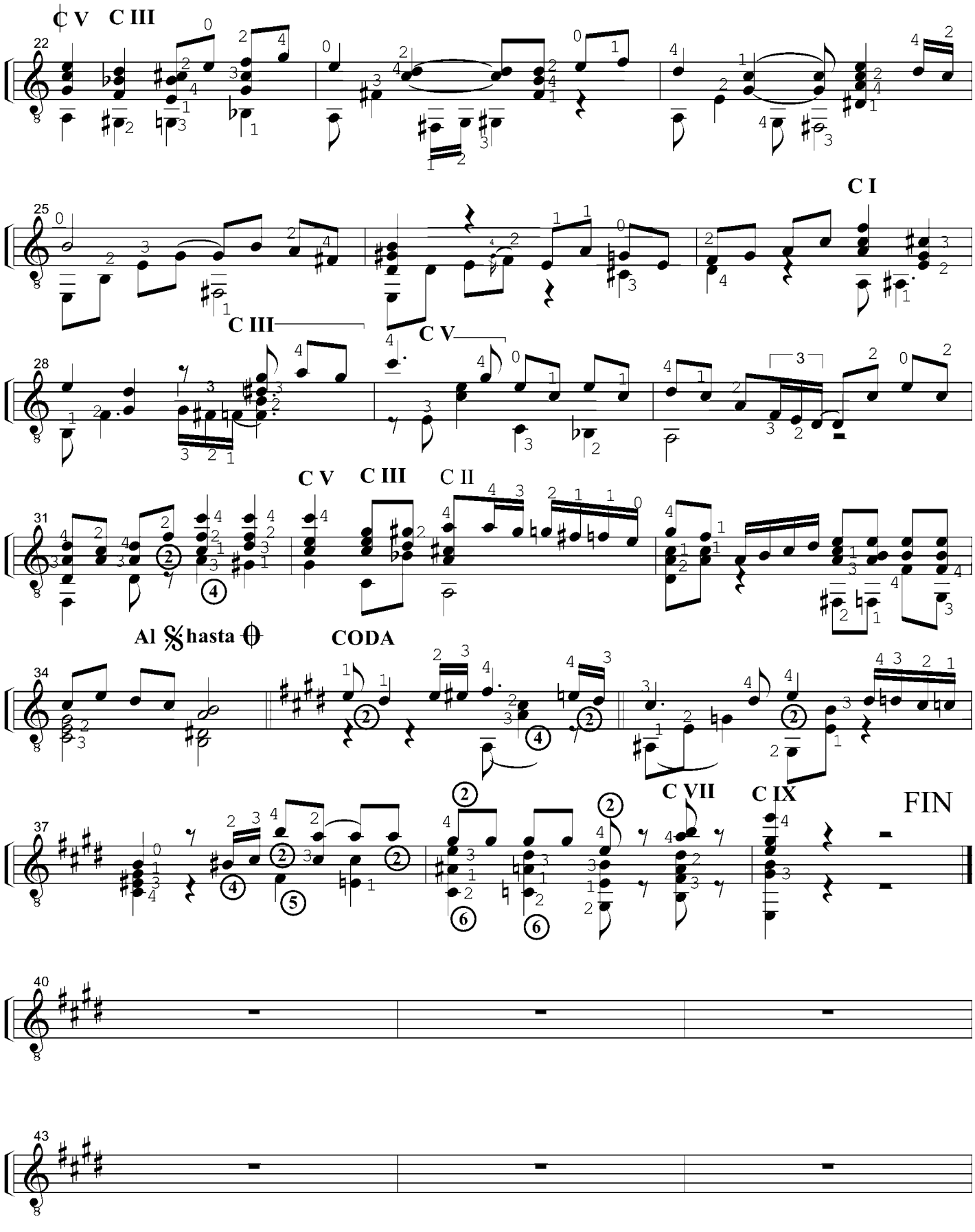
C V
C III
22
25
C I
C III
C V
28
C V
C III
C II
31
Al 𝄋 hasta 𝄌
CODA
34
C VII
C IX
FIN
37
40
43

FUIMOS

Tango

Adaptación para Guitarra: **Música de: José Dames**

Luis Maria Soria

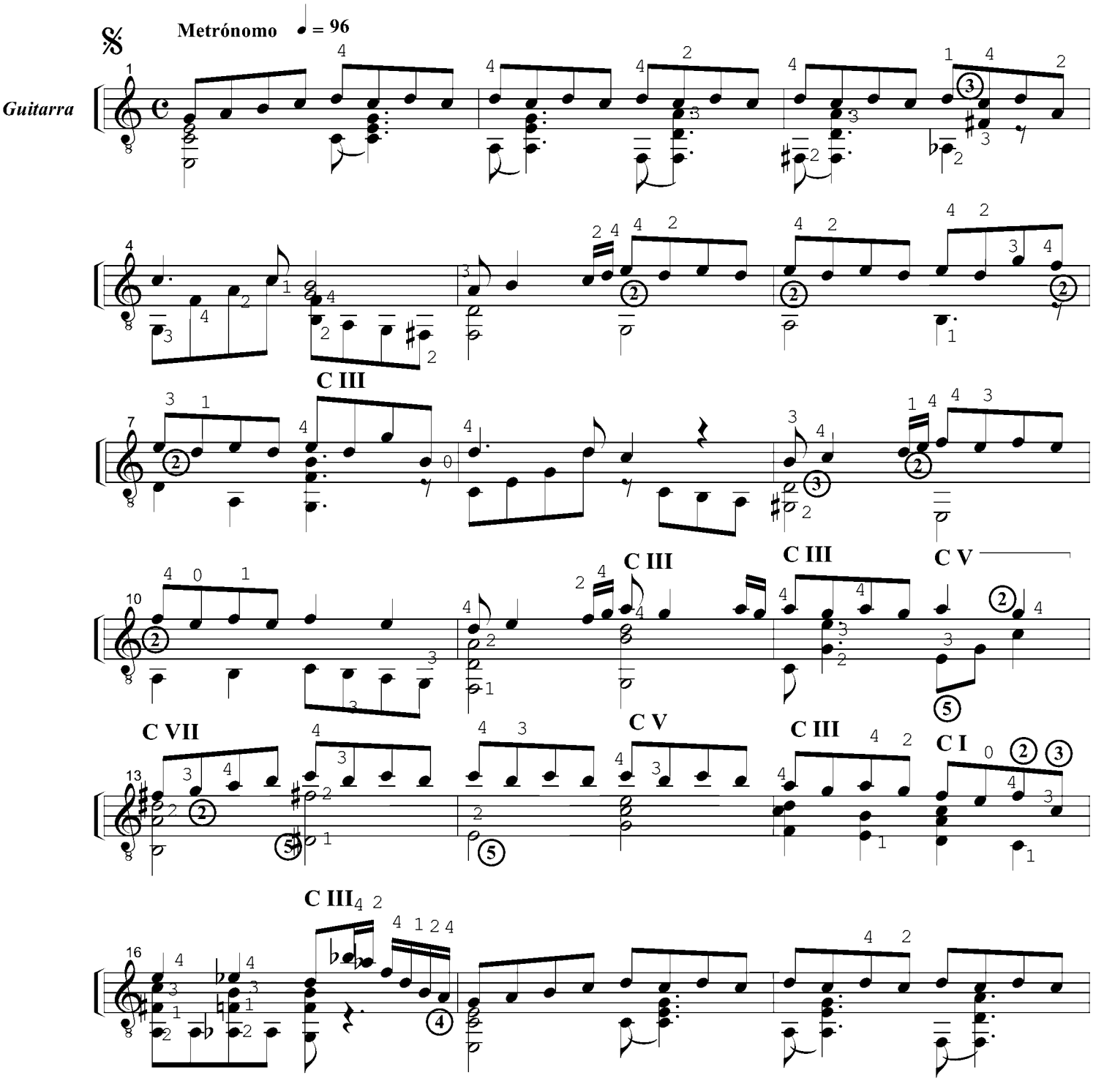

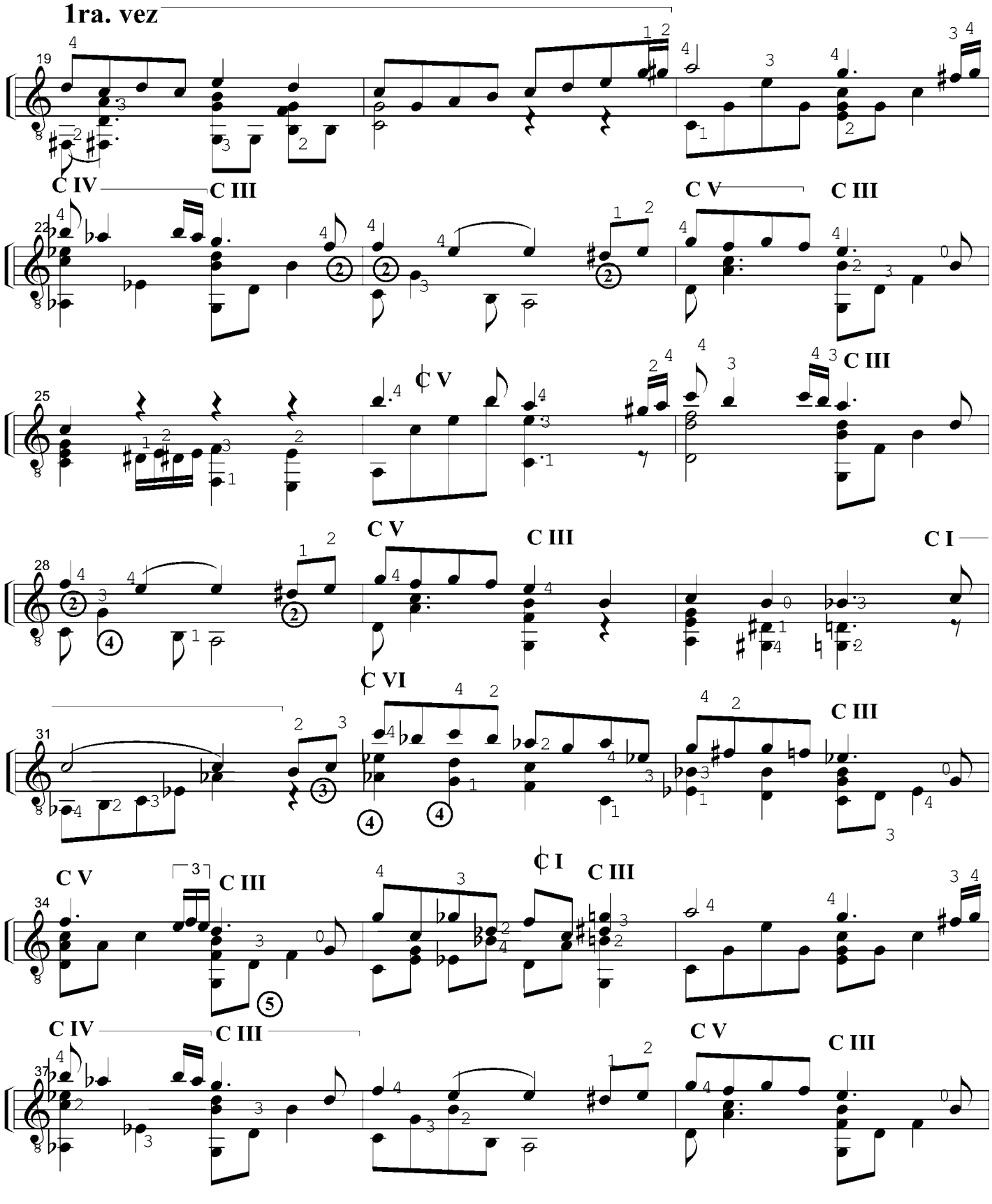
1ra. vez
19
C IV
C III
22
C V
C III
25
C V
C III
28
C V
C III
C I
31
C VI
C III
34
C V
C III
C I
C III
37
C IV
C III
C V
C III

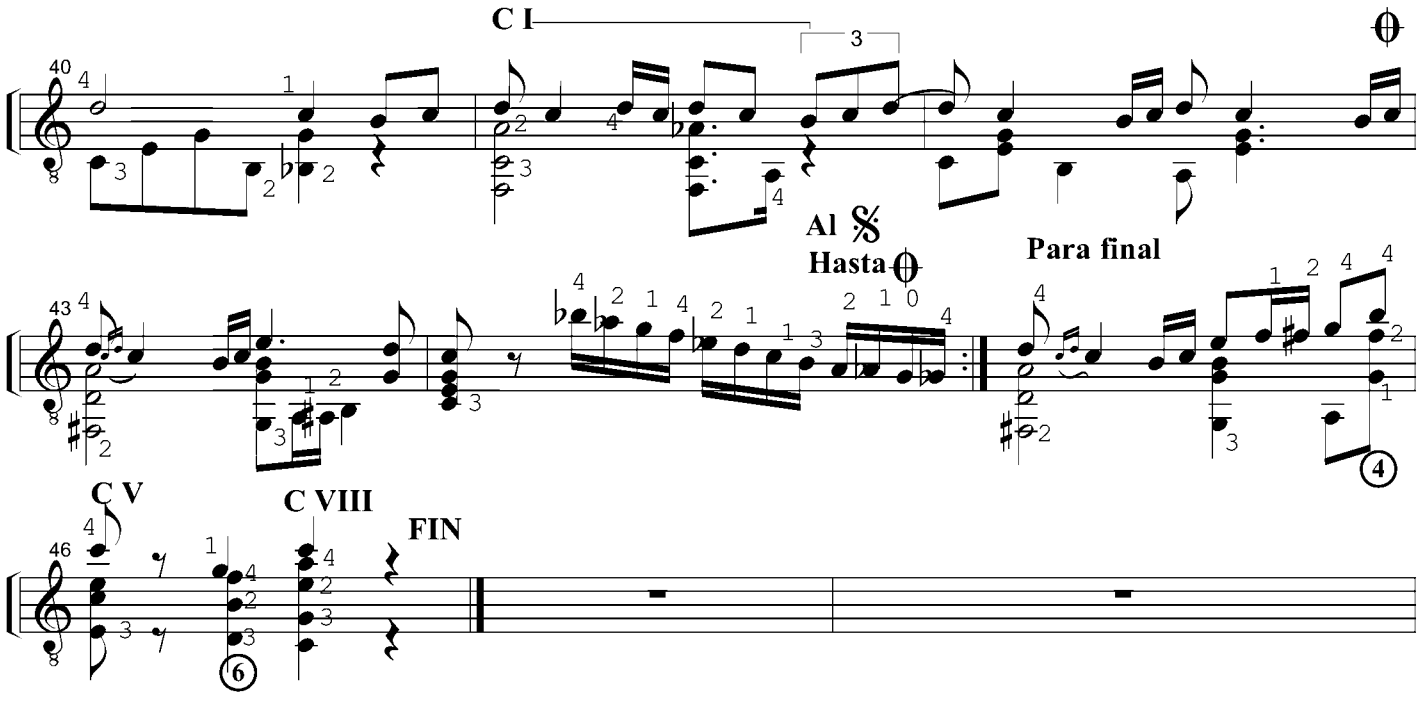
C I
Al 𝄋
Hasta
Para final
C V
C VIII
FIN

GOTA DE LLUVIA

Vals

Adaptación para Guitarra:
Luis Maria Soria

Música de: Félix Lipesker
Metrónomo: 152 = ♩

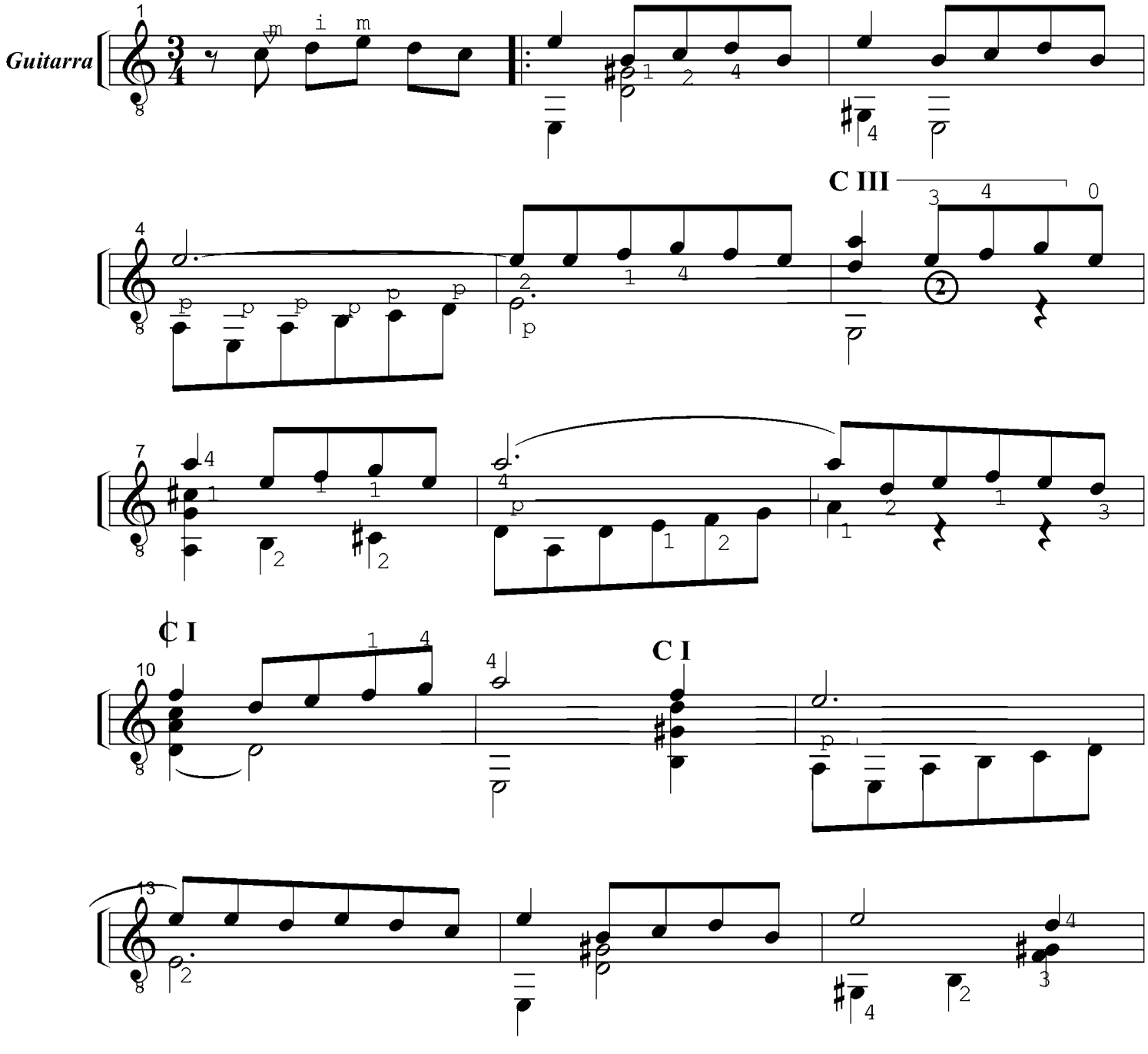

Fecha de impresión: 10/11/2009

Gota de Lluvia Pag. 2

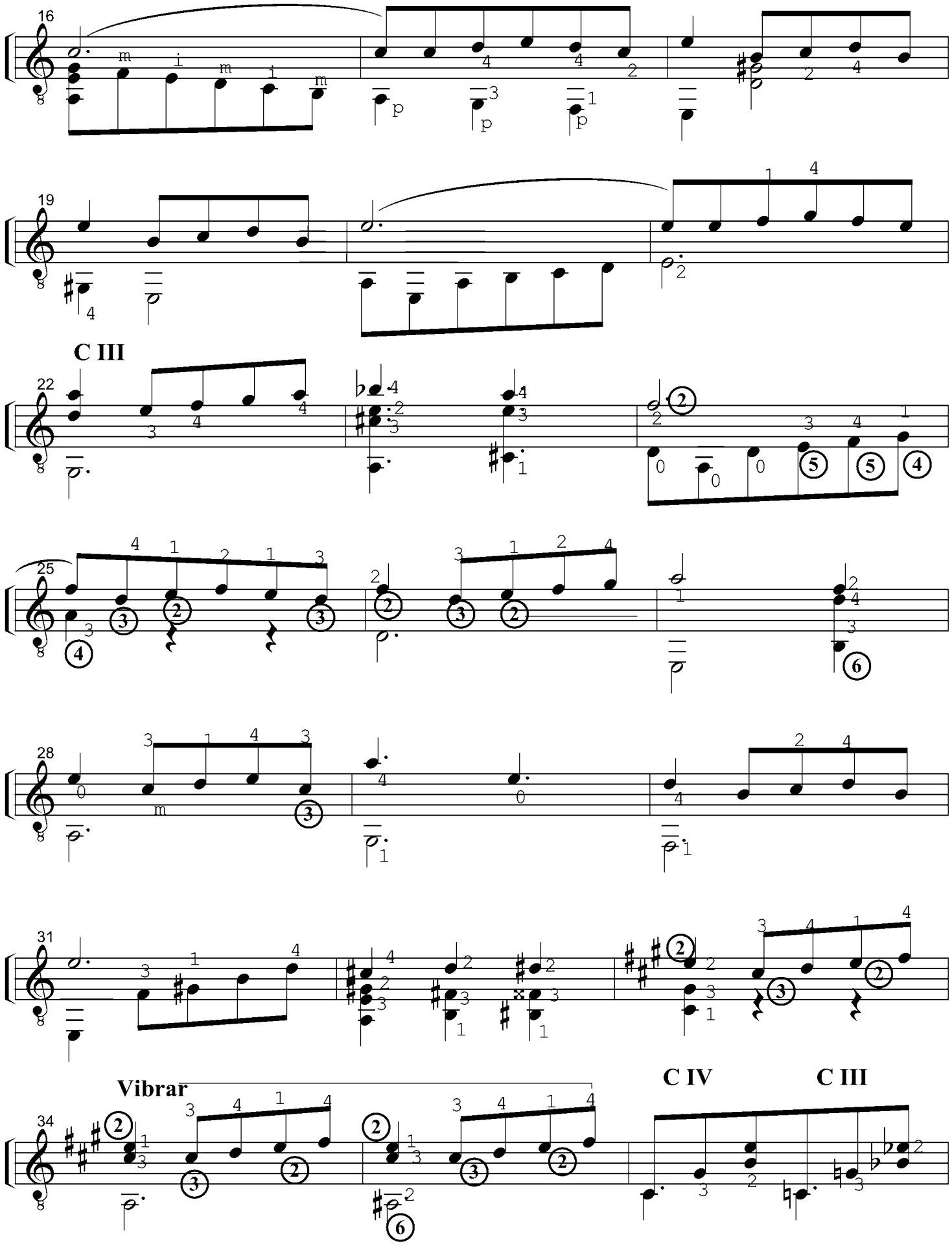

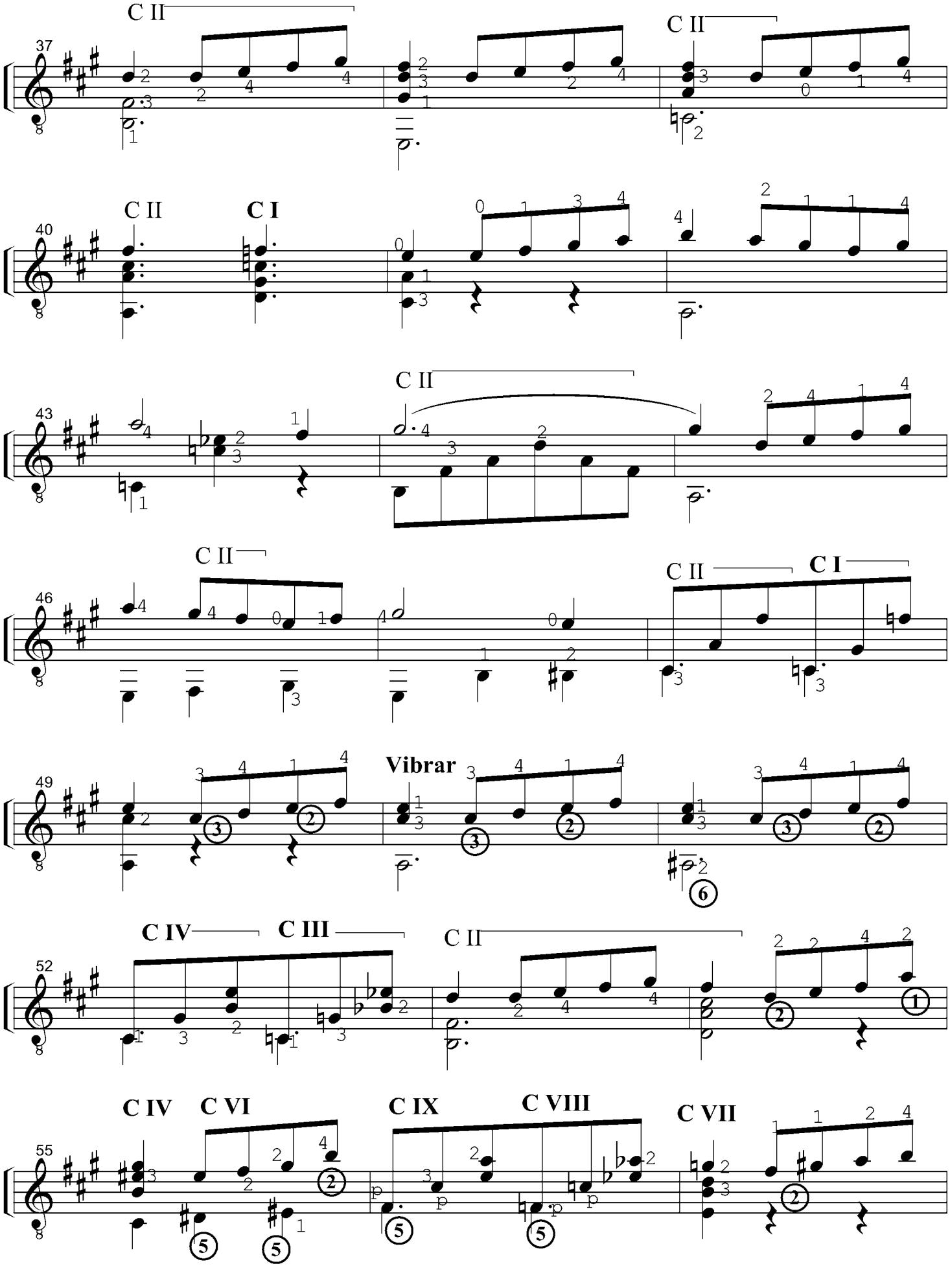
C II
37
C II
C II
C I
40
C II
43
C II
46
C II
C I
Vibrar
49
C IV
C III
C II
52
C IV
C VI
C IX
C VIII
C VII
55

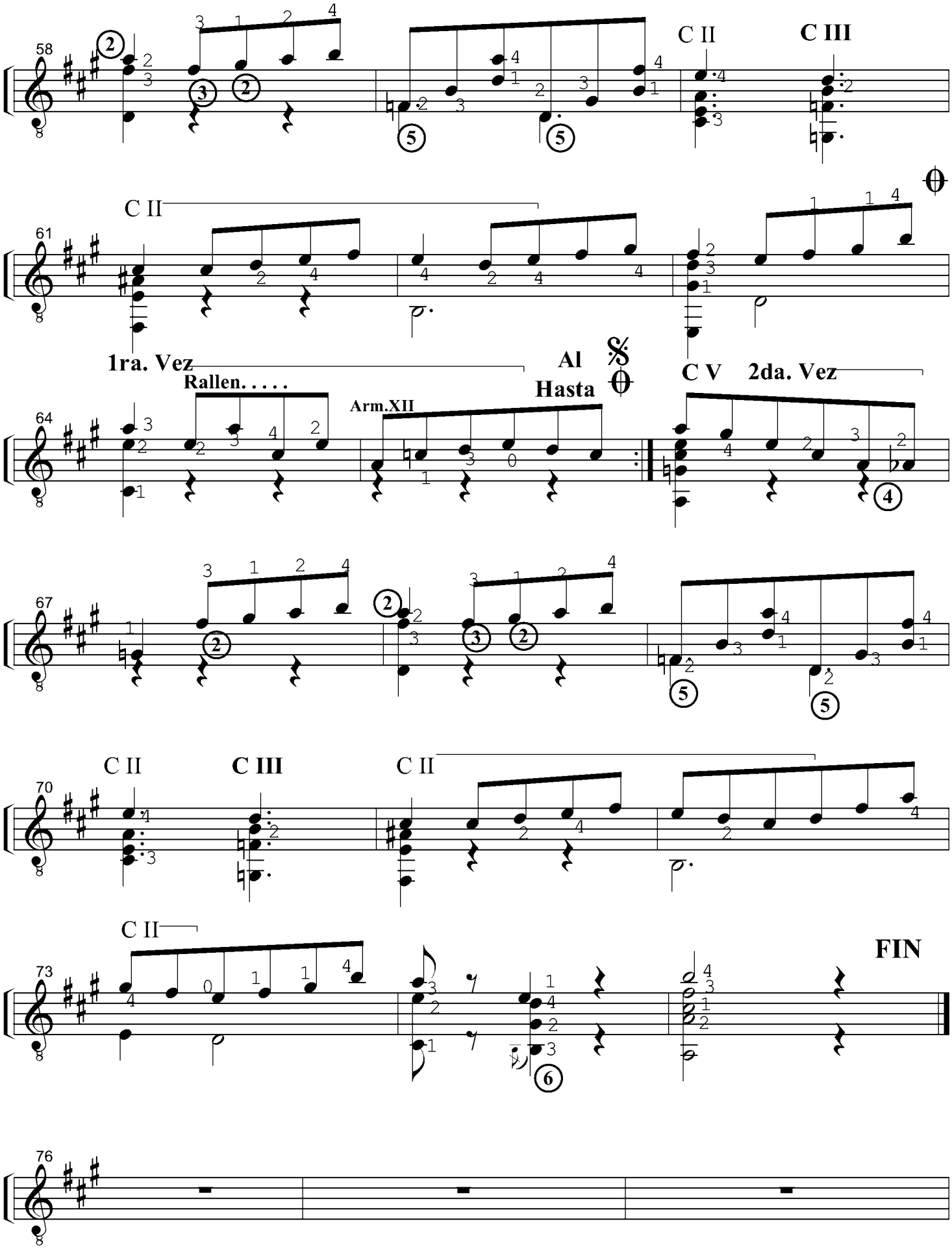

copyrightluismariasoria

GRISETA

Tango

Adaptación para Guitarra:

Luis Maria Soria

Música de Enrique Delfino

Metrónomo ♩ =110

Guitarra

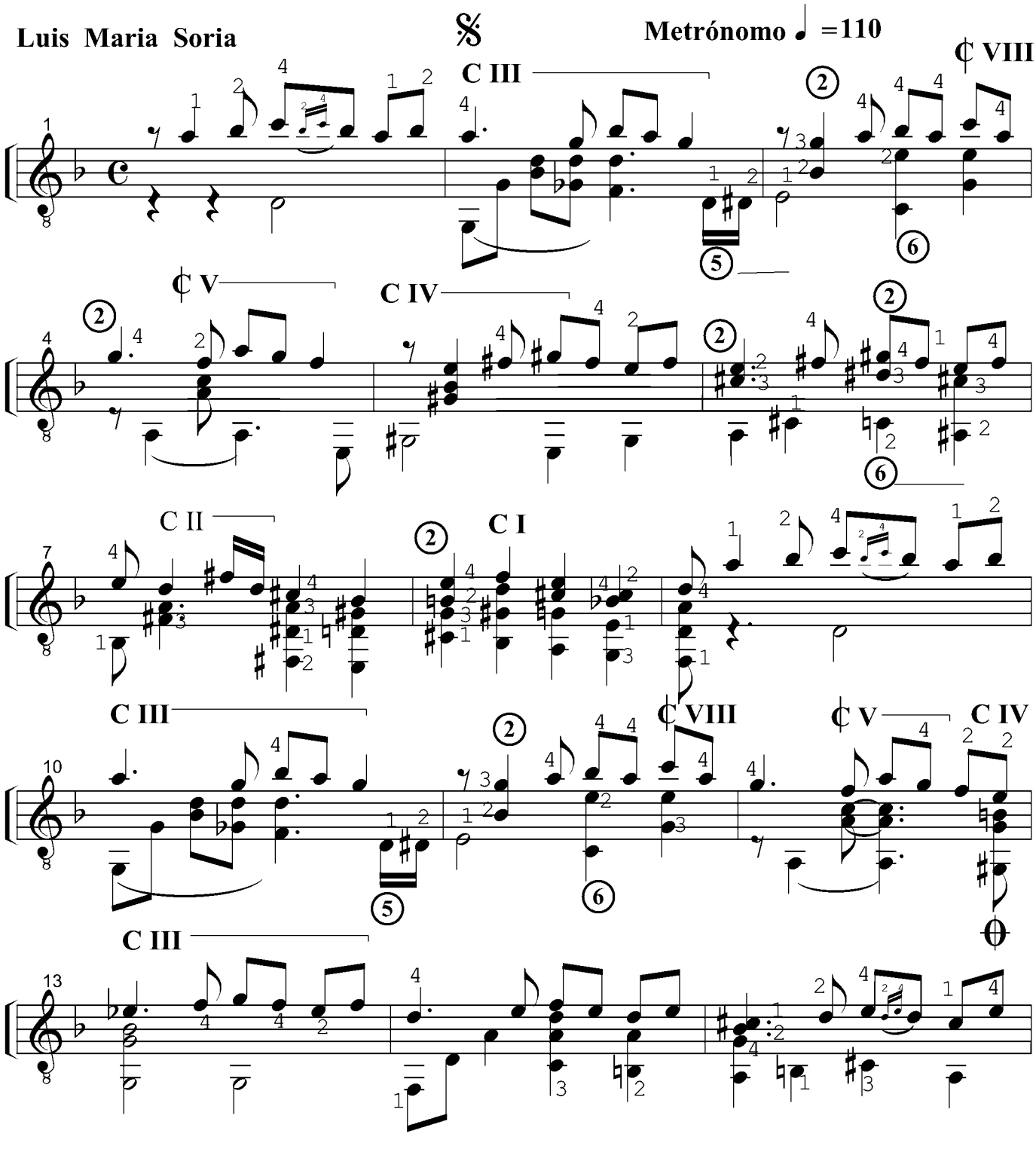

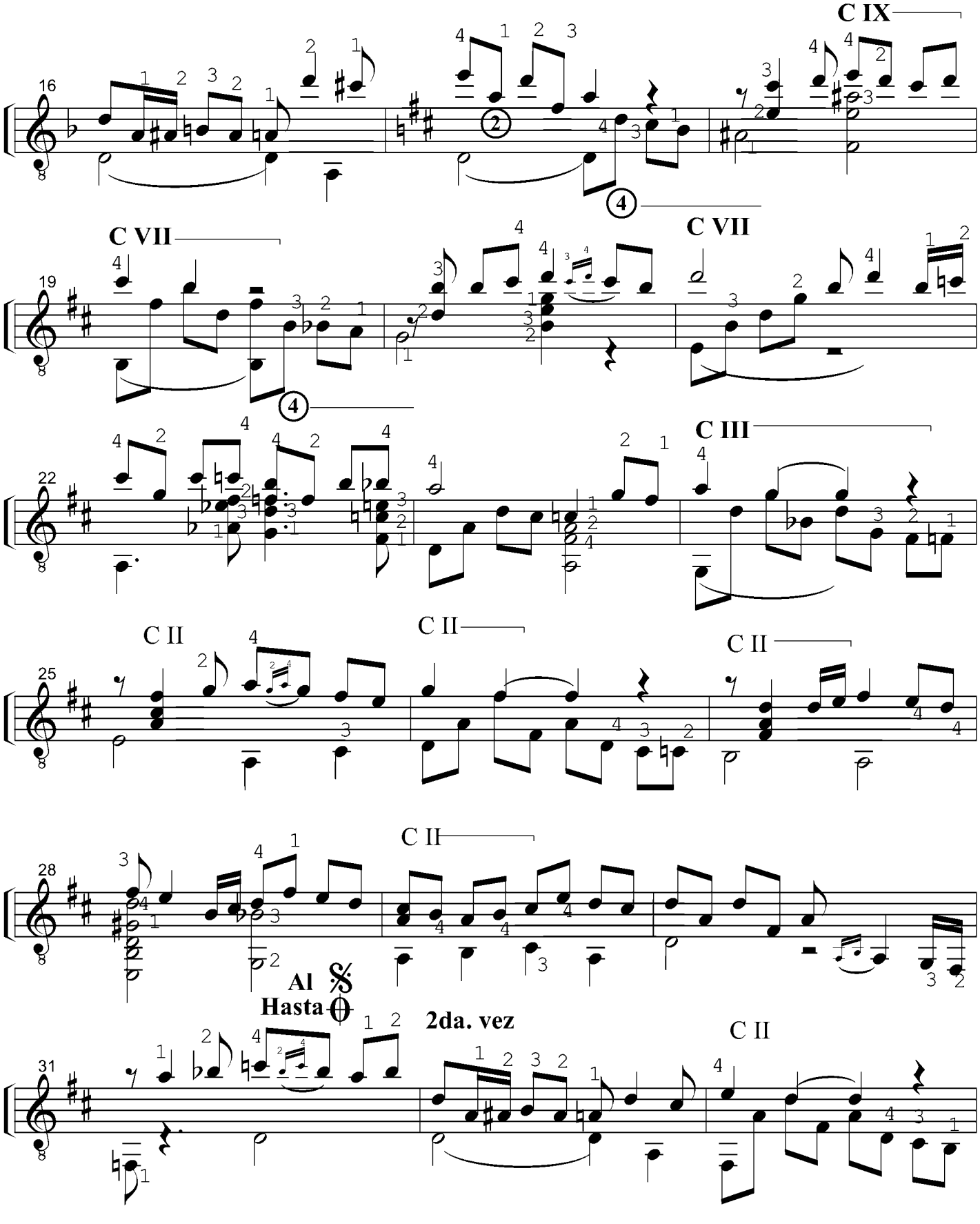
C IX
C VII
C VII
C III
C II
C II
C II
C II
Al 𝄋
Hasta
2da. vez
C II

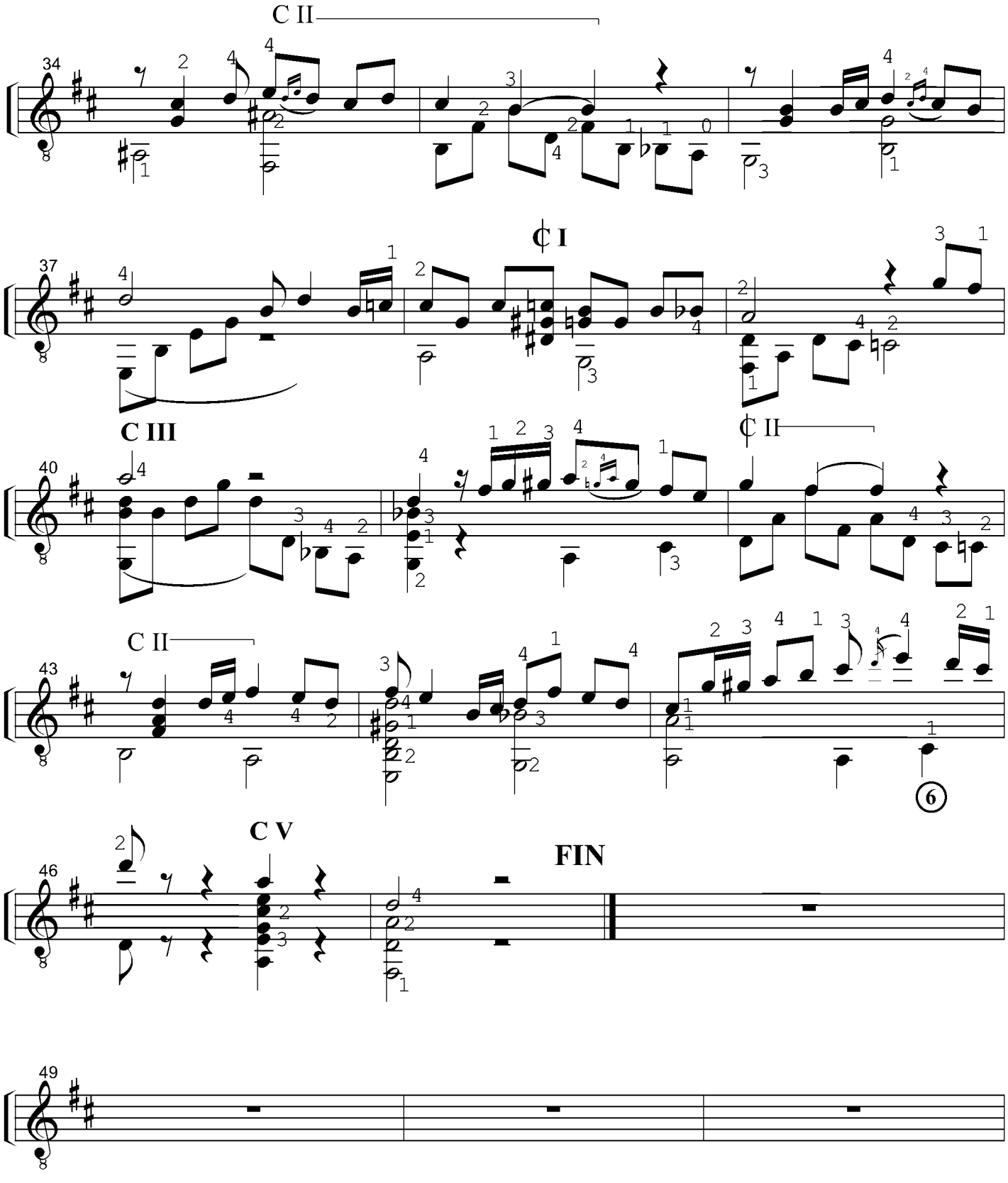
C II
34
¢ I
37
C III
40
¢ II
C II
43
6
C V
FIN
46
49

JACINTO CHICLANA

Milonga

Adaptacion para Guitarra

Luis Maria Soria

Música de: Astor Piazzolla

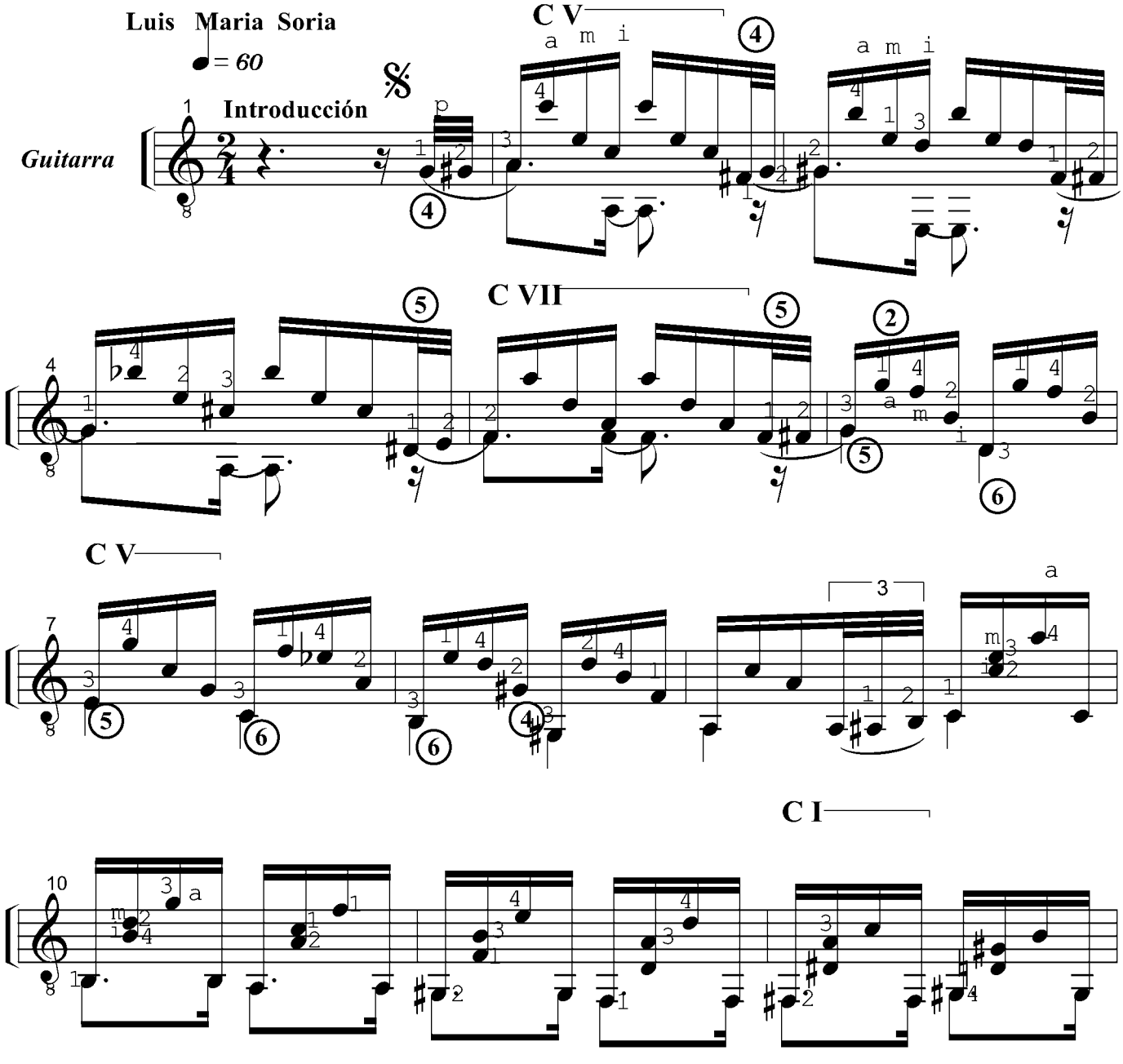

Jacinto Chiclana Hoja N 2

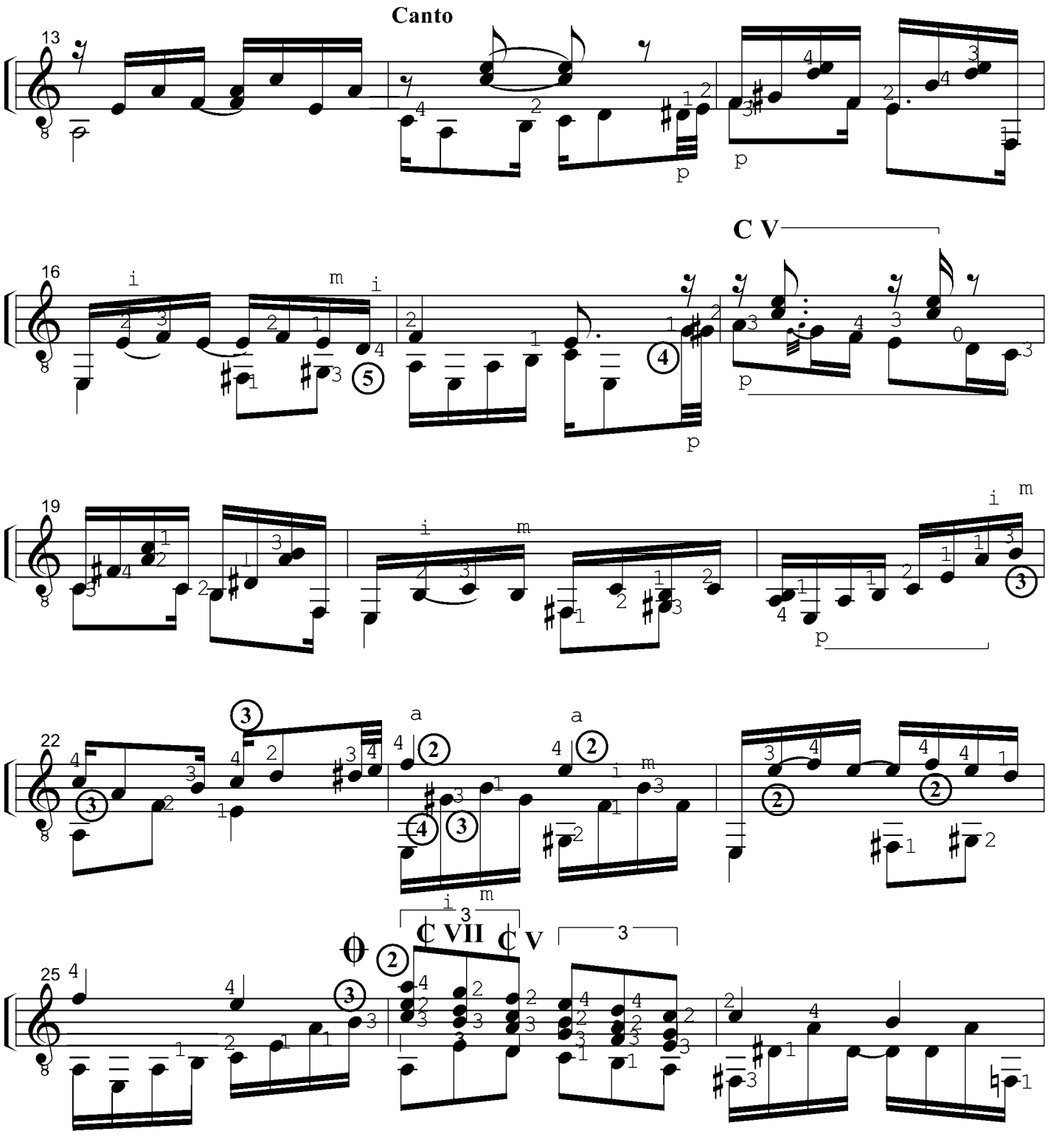

Jacinto Chiclana Hoja N 3

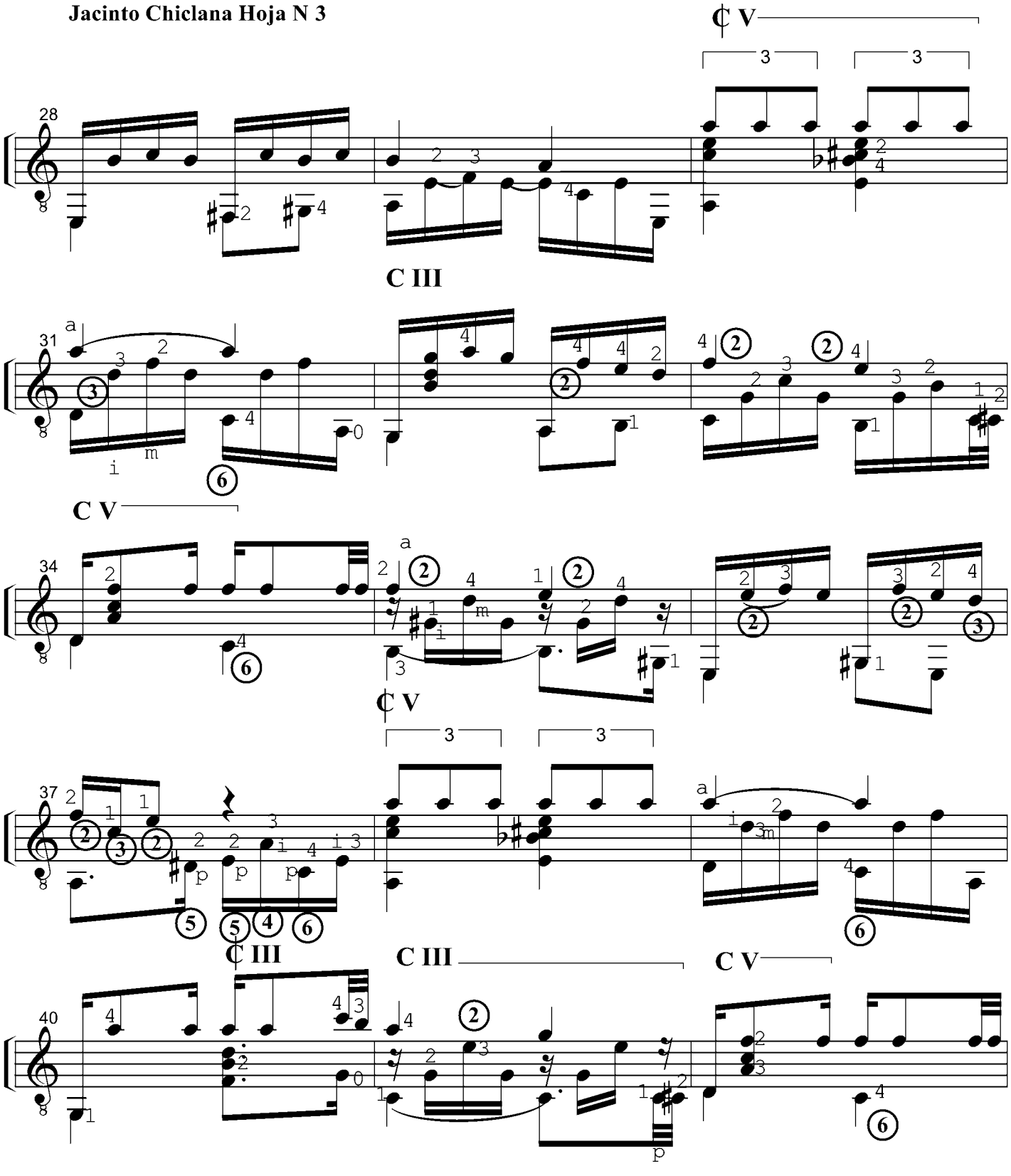

Jacinto Chiclana Hoja N 4

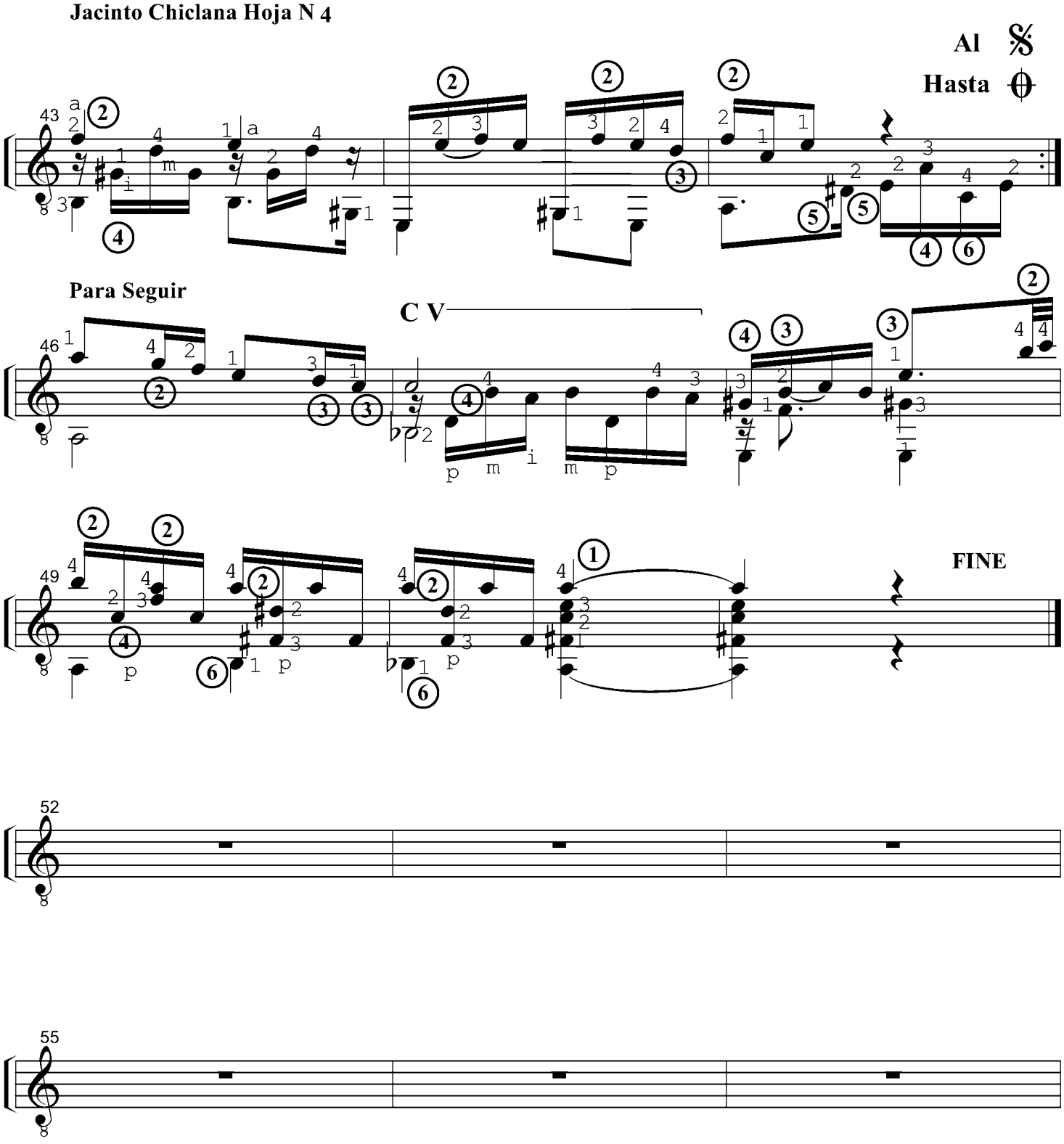

LA BORDONA

Tango

Adaptación para Guitarra:

Luis Maria Soria

Música de: Emilio Balcarce

Metrónomo ♩ = 110

Guitarra

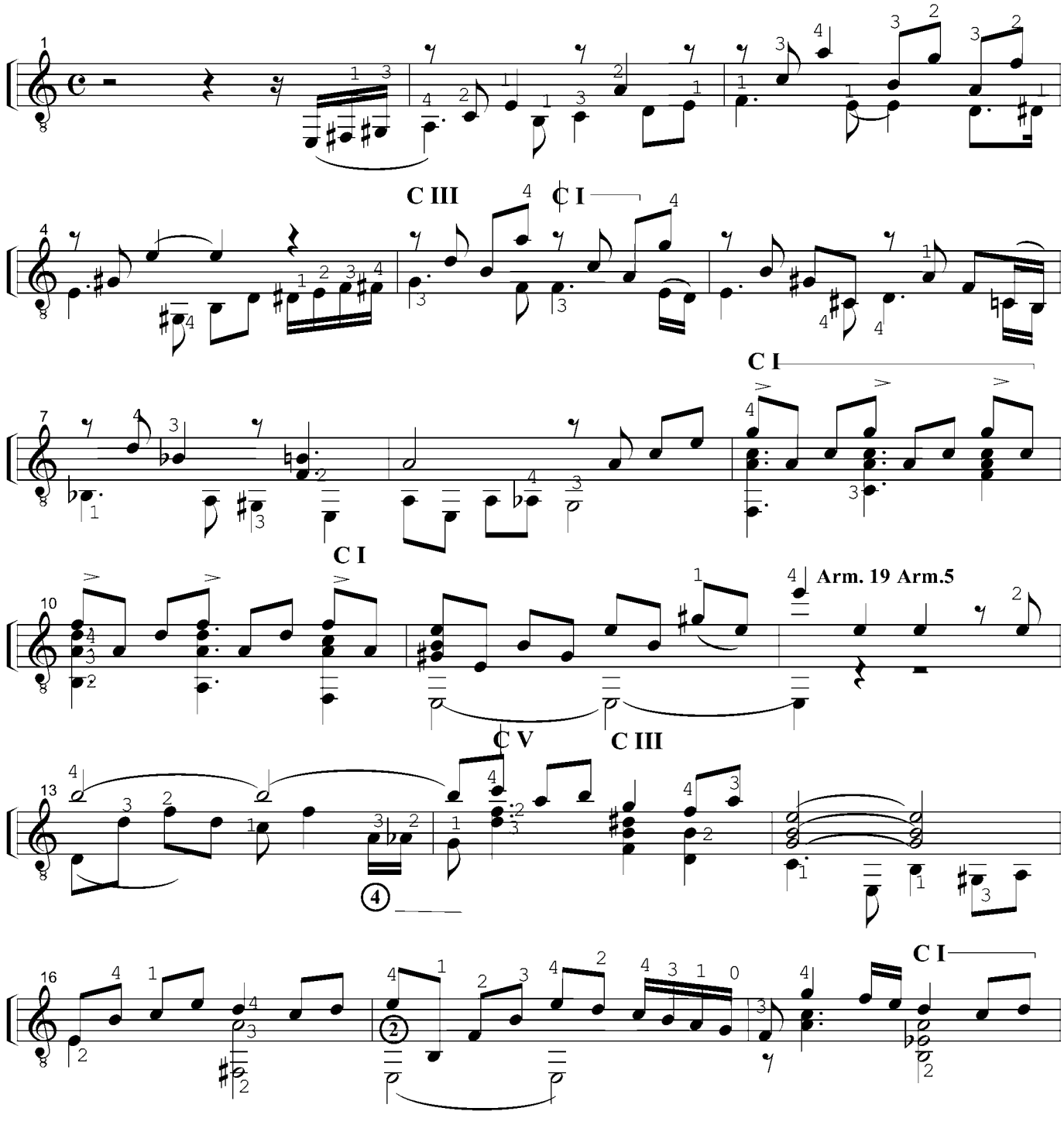

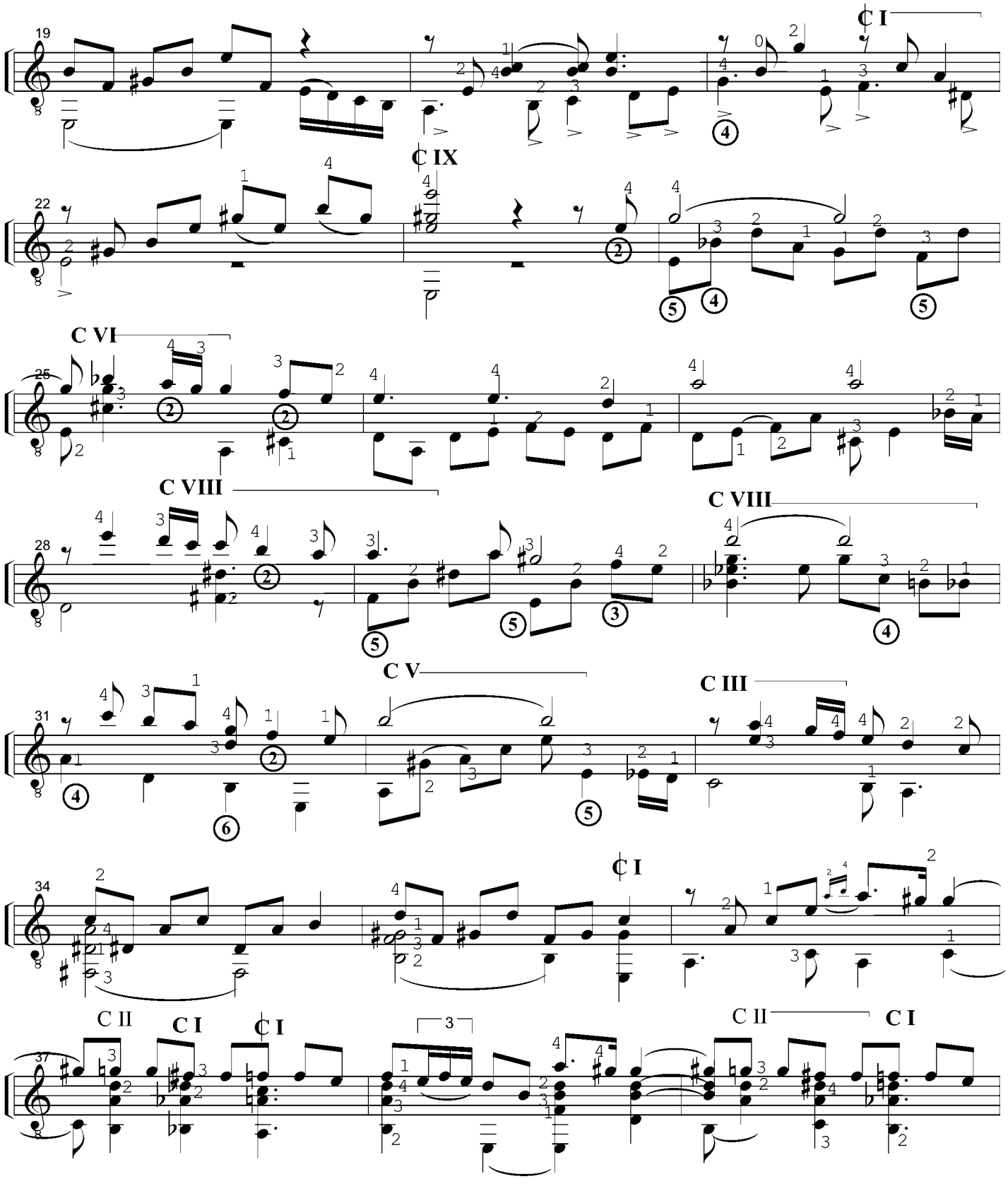
19
C I
22
C IX
25
C VI
28
C VIII
C VIII
31
C V
C III
34
C I
37
C II
C I
C I
C II
C I

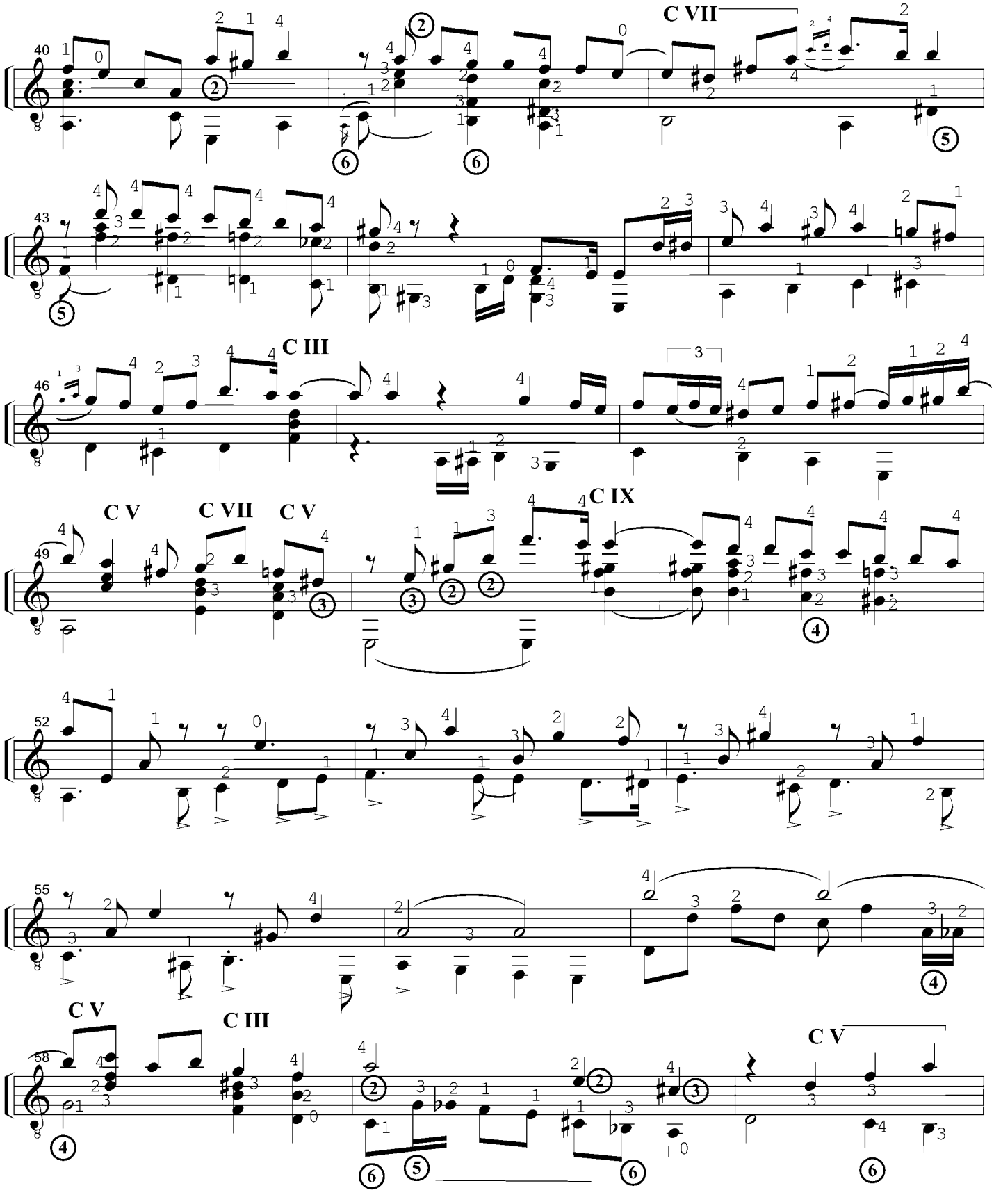
C VII
C III
C V
C VII
C V
C IX
C V
C III
C V

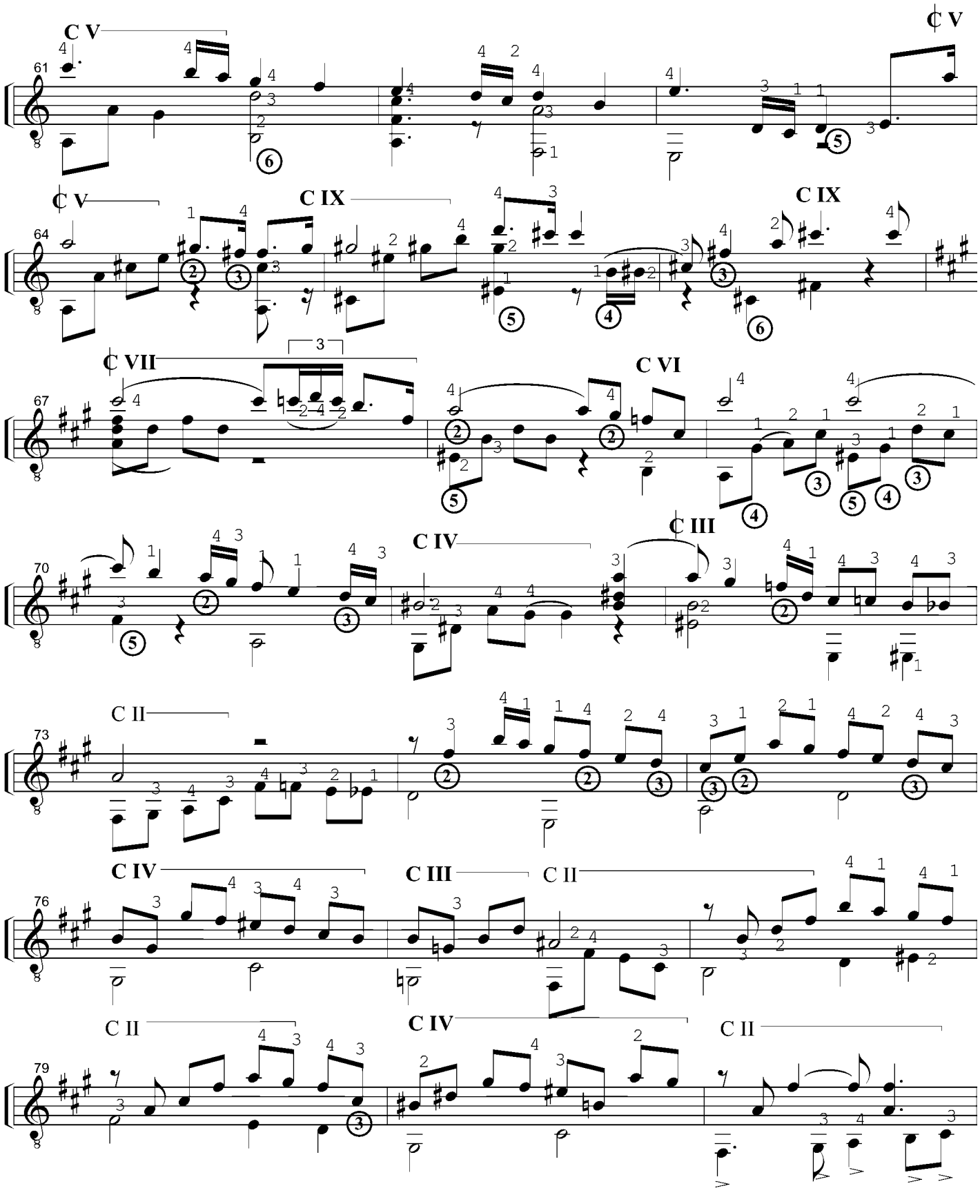
C V
61
C V
C V
C IX
64
C IX
C VII
67
C VI
C IV
C III
70
C II
73
C IV
C III
C II
76
C II
C IV
C II
79

La Bordona Pag. 5

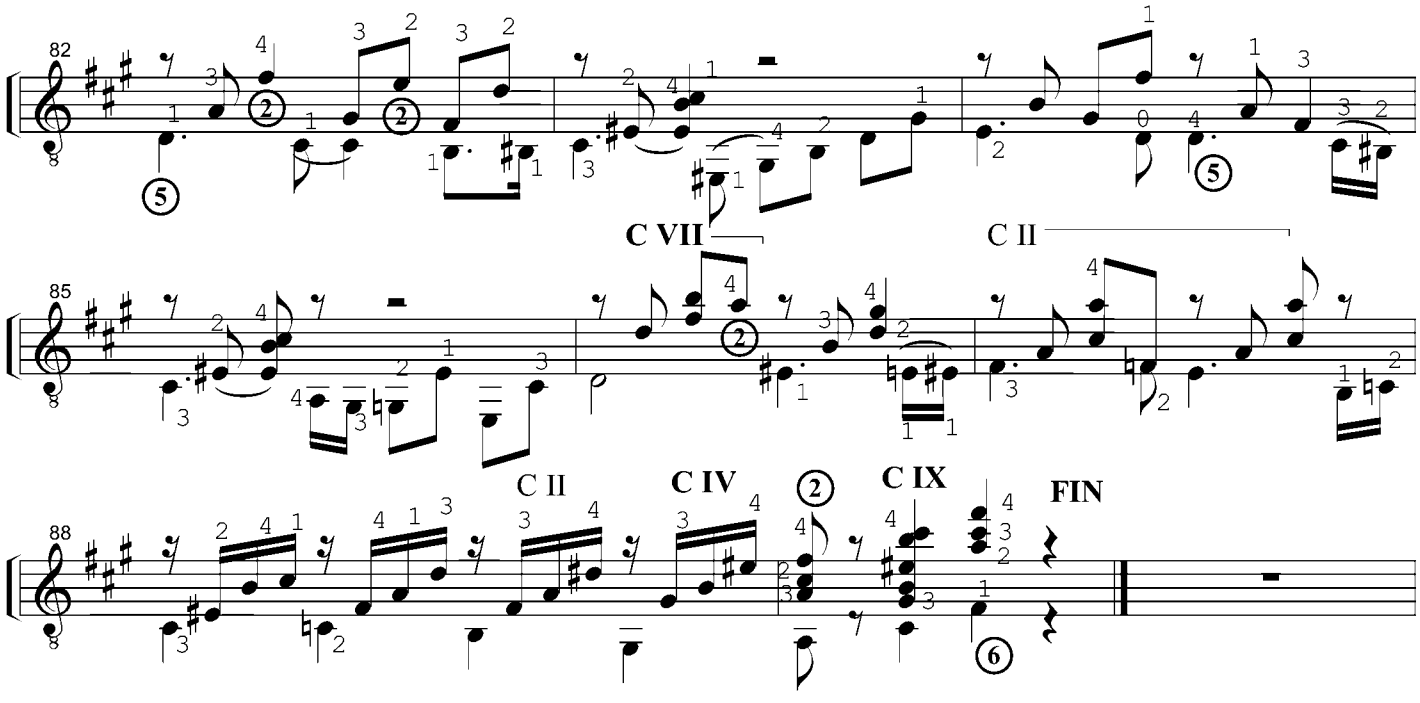

LA CACHILA

Tango

Adaptación para Guitarra
Luis Maria Soria

Música de: Eduardo Arolas
Metrónomo ♩ = 110

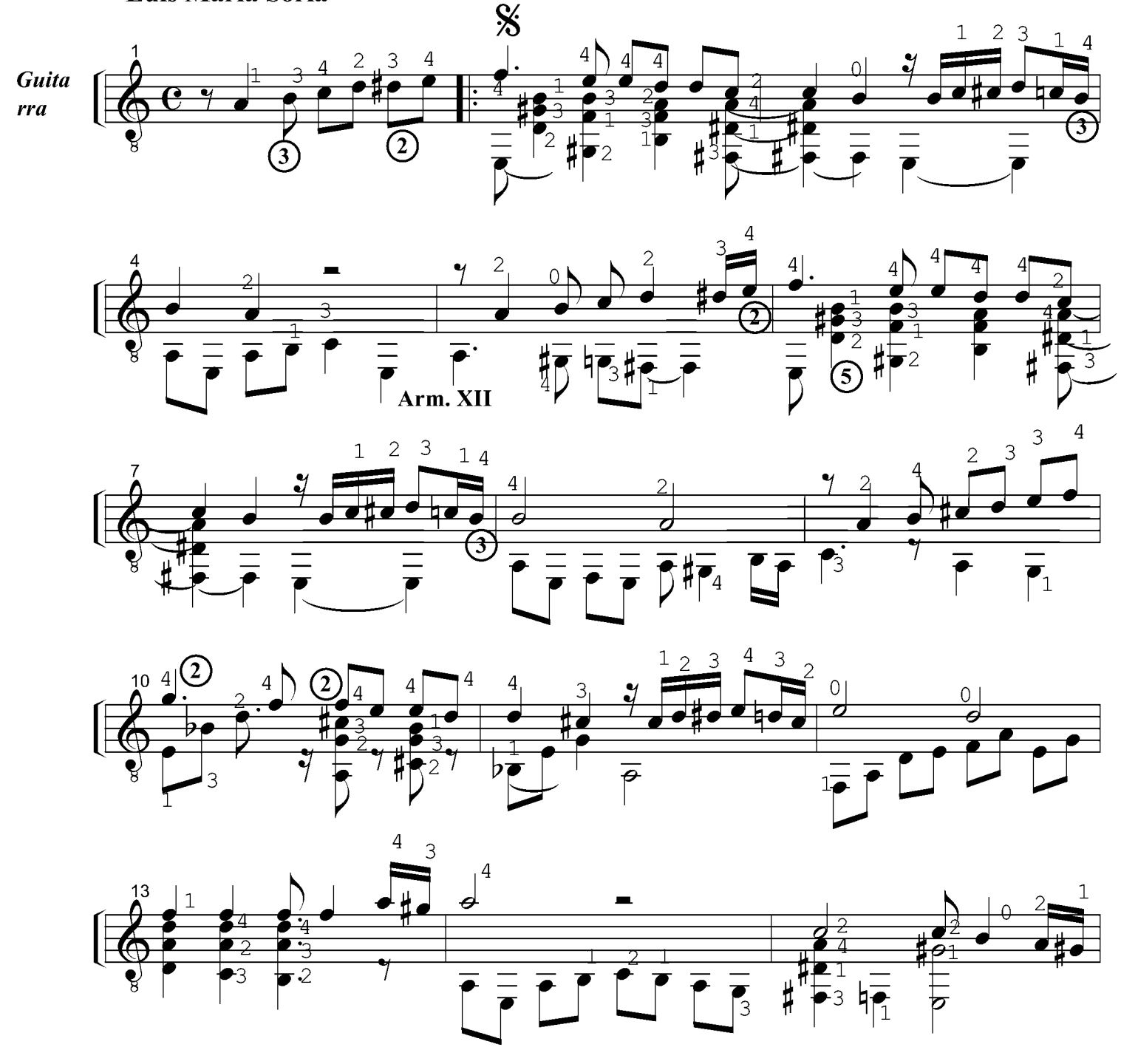

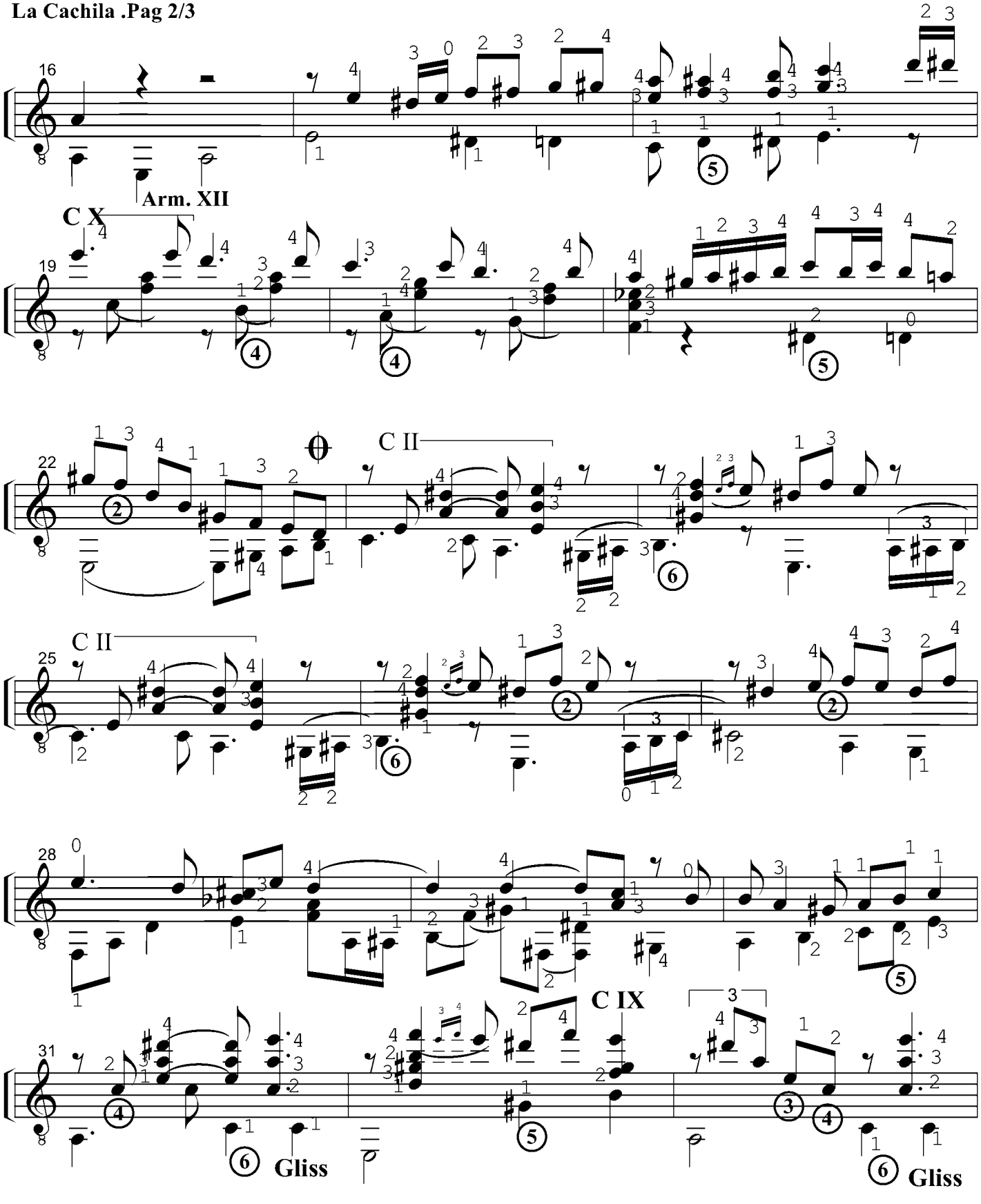
16
Arm. XII
C X
19
22
C II
25
C II
28
C IX
31
Gliss
Gliss

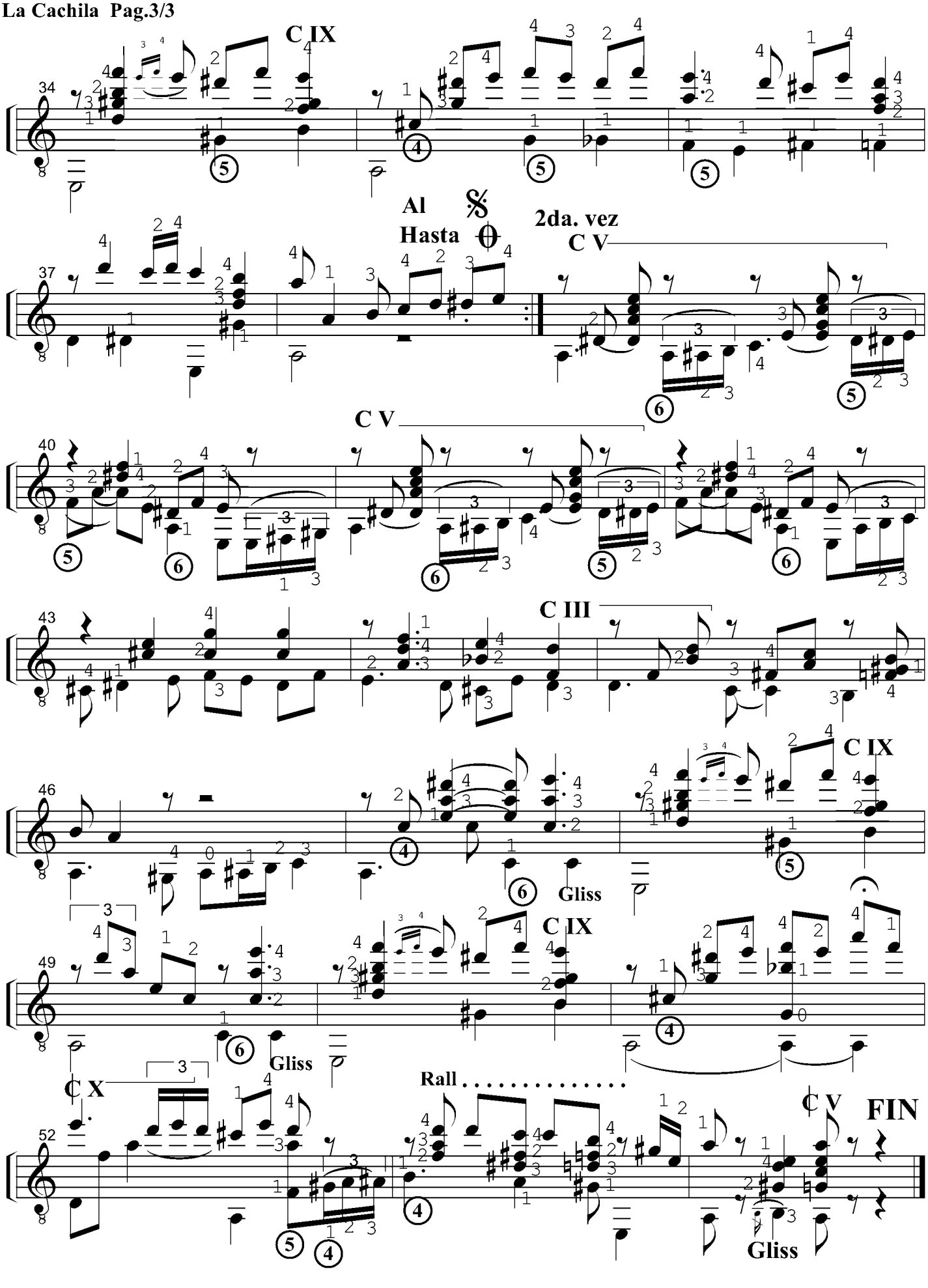

La Plata ,impresión 29/8/2013

LA CASITA DE MIS VIEJOS

Tango

Adaptación para Guitarra:

Luis Maria Soria

Música de:Juan C. Cobián

Metrónomo ♩ = 106

Guitarra

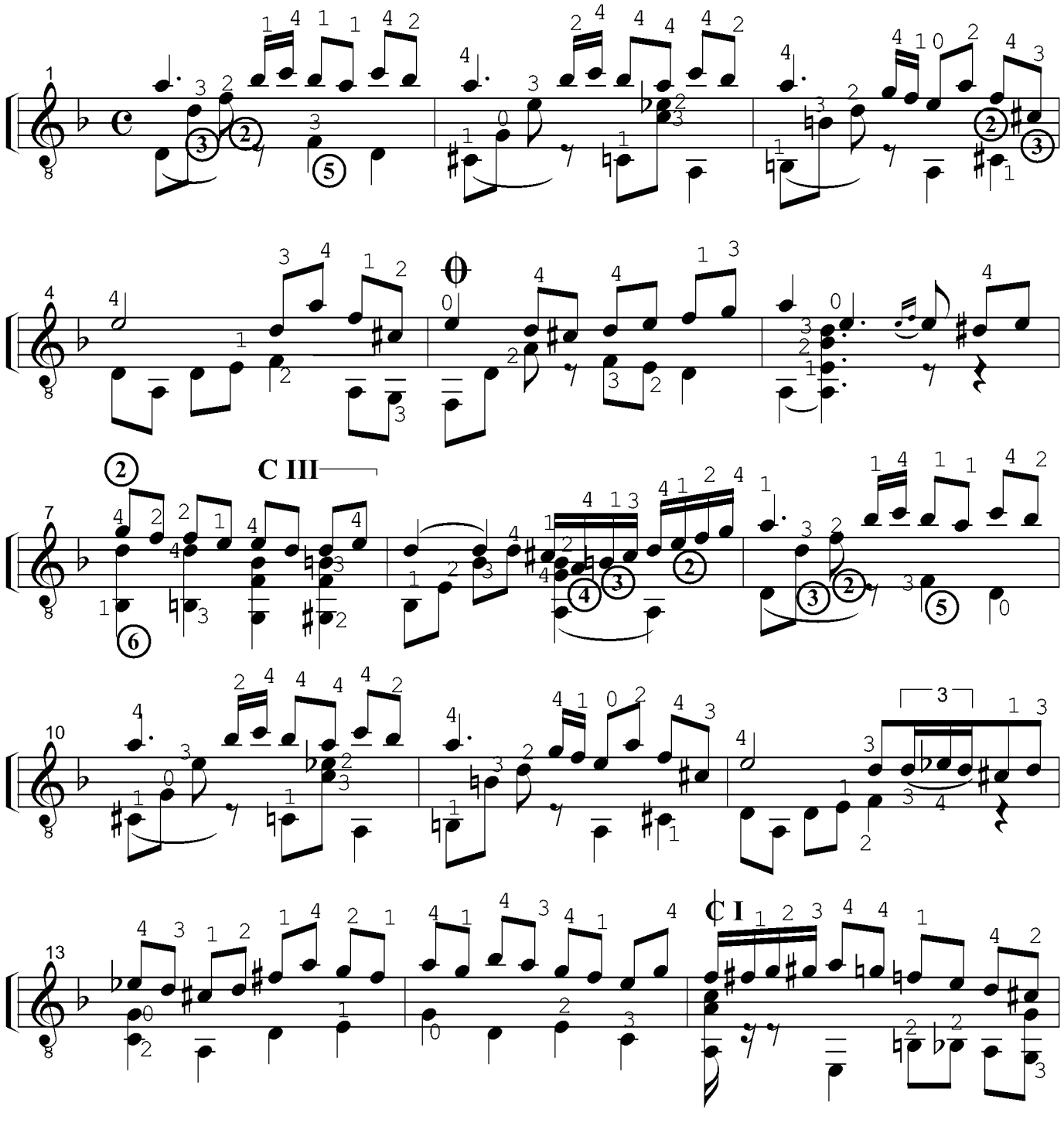

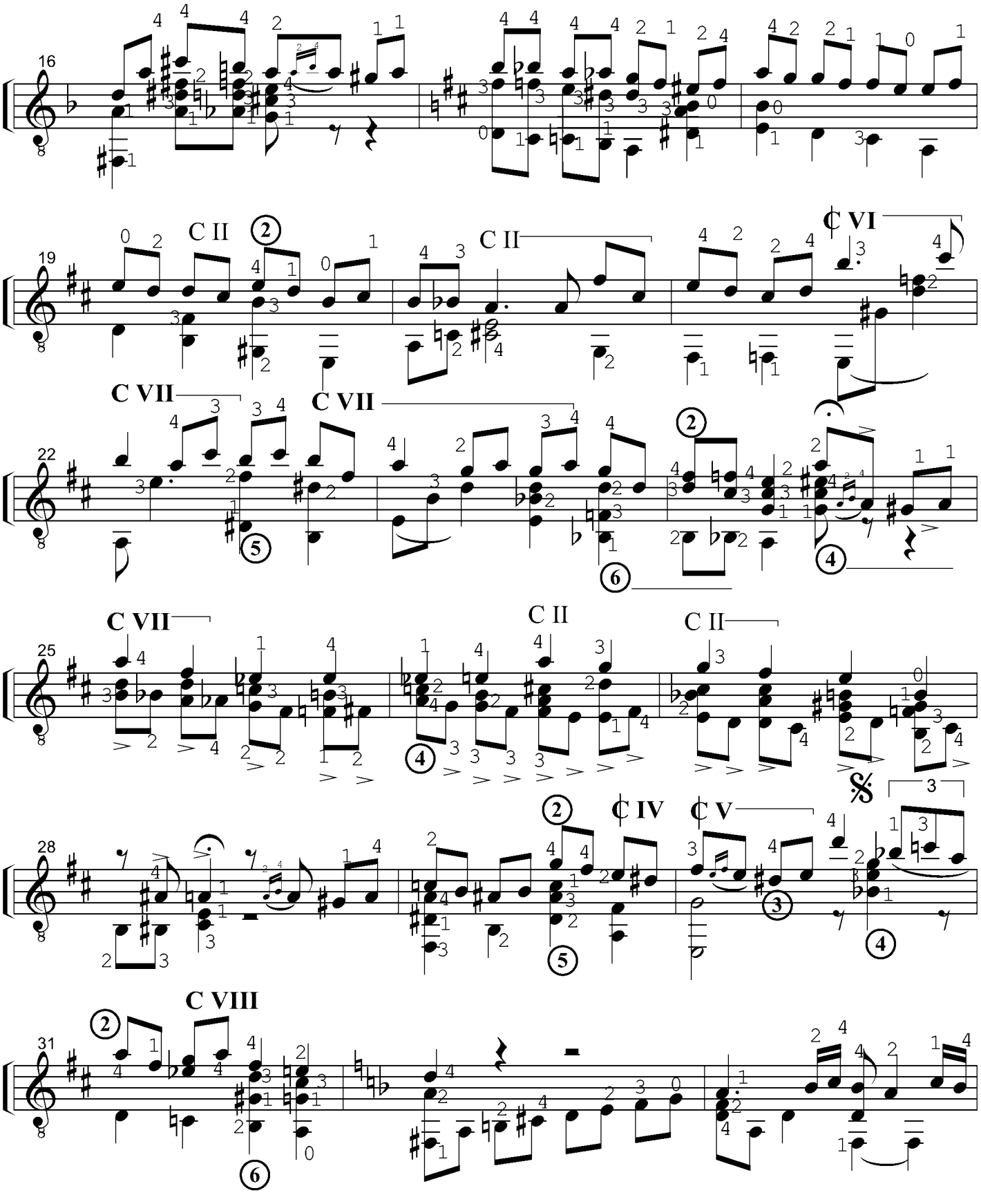
16
19
C II
C II
C VI
22
C VII
C VII
25
C VII
C II
C II
28
C IV
C V
31
C VIII

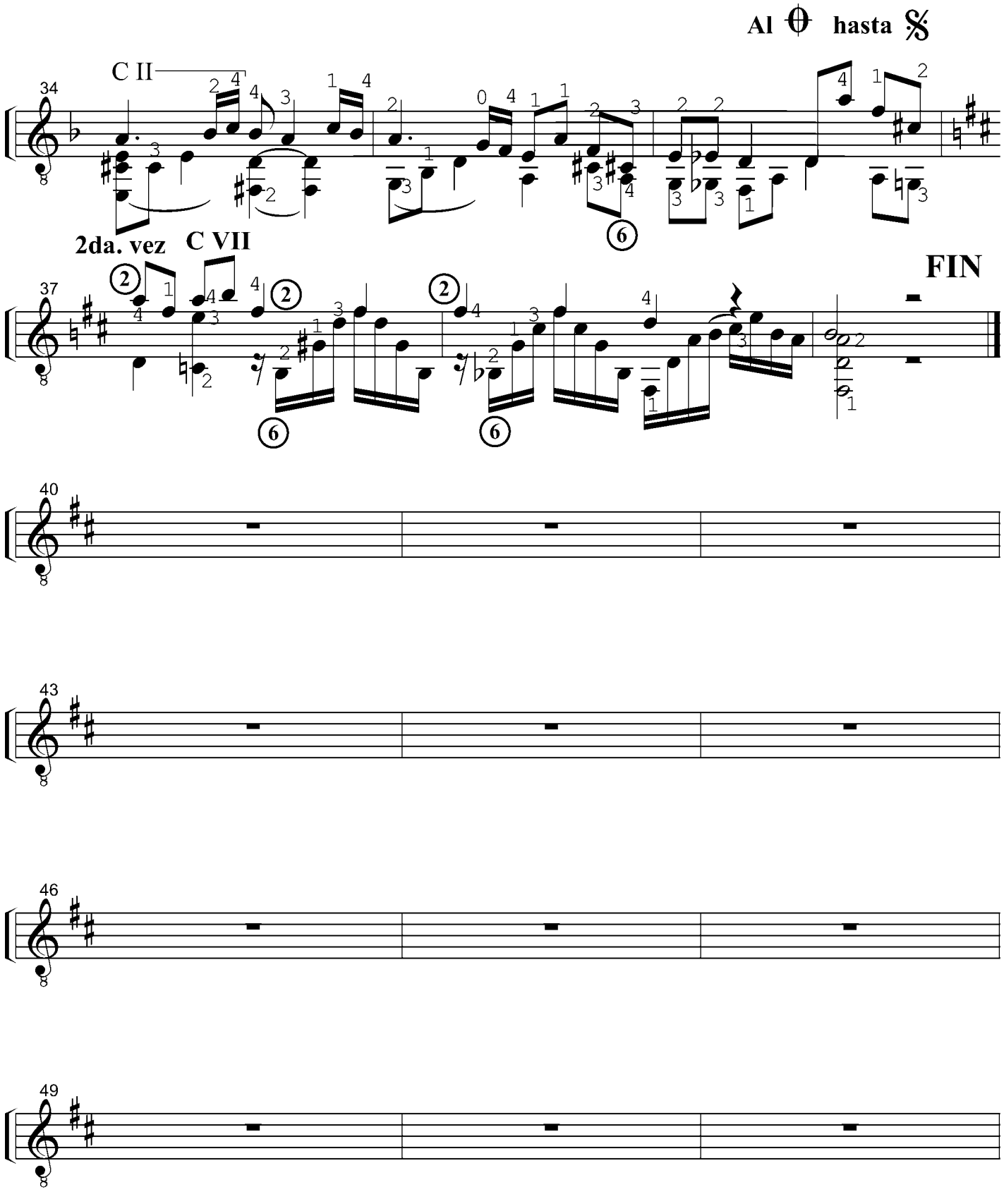
Al 𝄴 hasta 𝄋
C II
34
2da. vez
C VII
37
FIN
40
43
46
49

LOCA BOHEMIA

Tango

Adaptación para Guitarra:

Luis Maria Soria

Música de: Francisco Decaro

Metrónomo ♩ =110

Guitarra

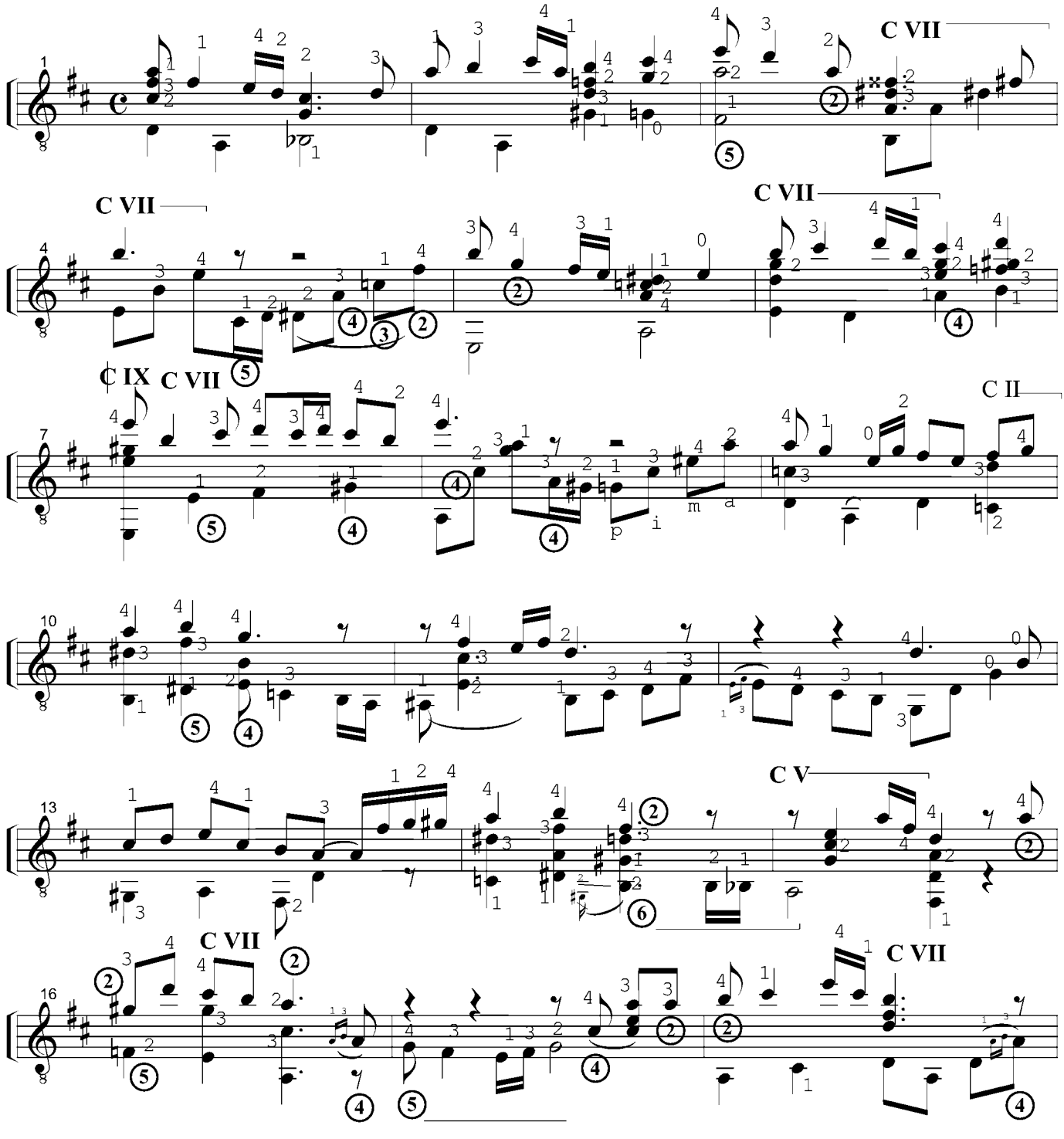

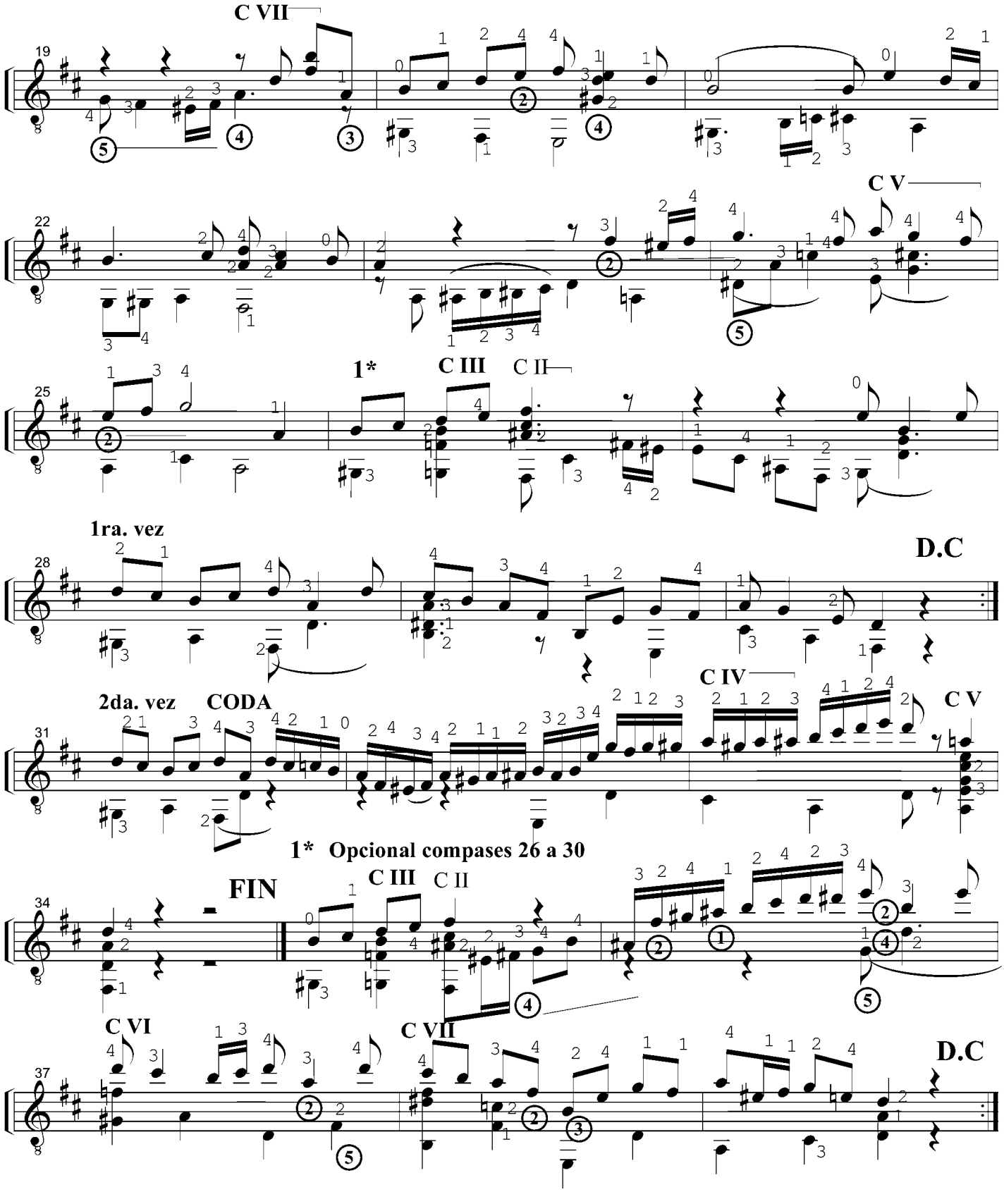
C VII
19
C V
22
1*
C III
C II
25
1ra. vez
D.C
28
2da. vez
CODA
C IV
C V
31
1* Opcional compases 26 a 30
FIN
C III
C II
34
C VI
C VII
D.C
37

LOS MAREADOS

Tango

Adaptación para Guitarra:

Luis Maria Soria

Música de: Juan C. Cobian

Metrónomo ♩ = 106

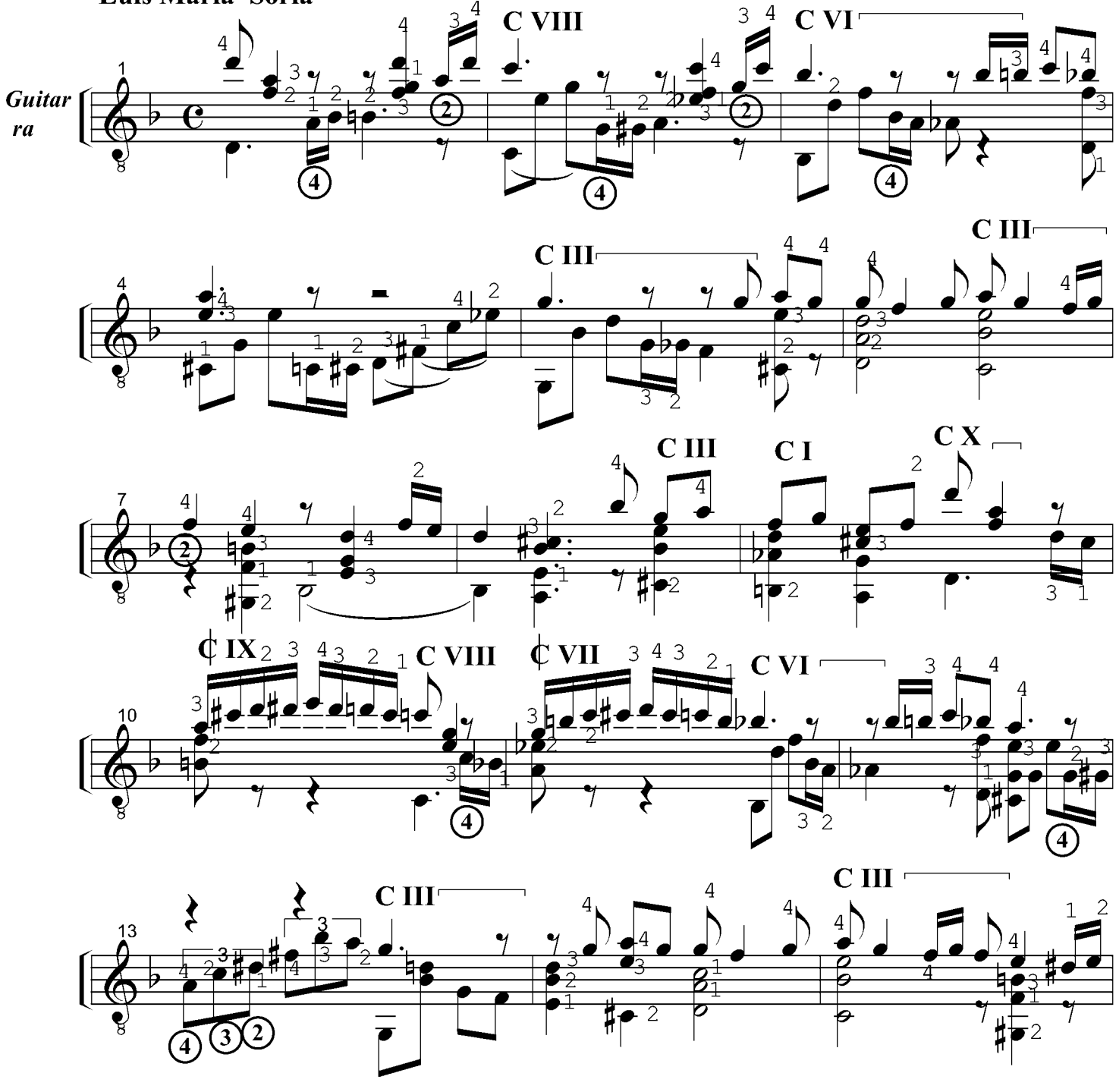

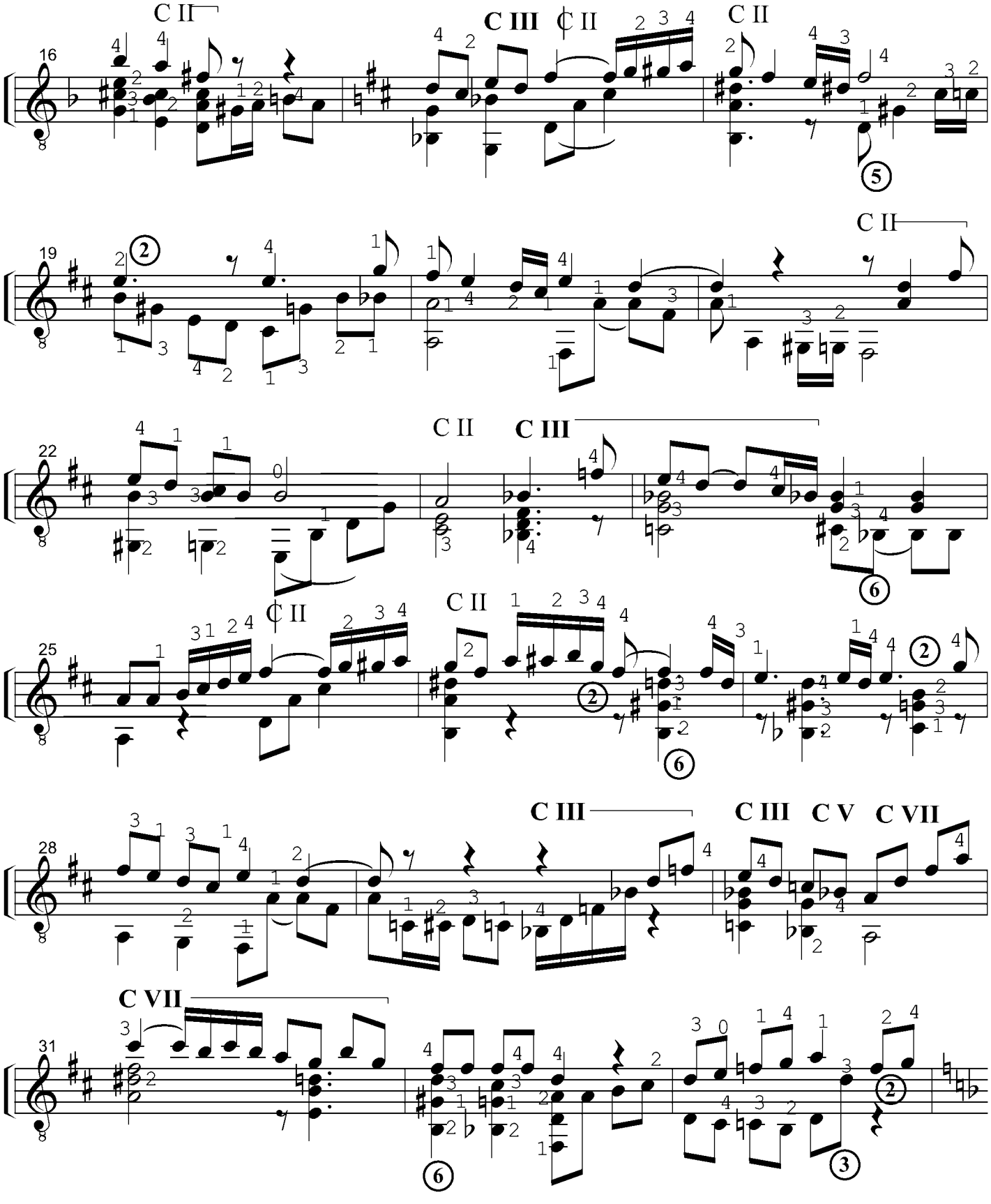
C II
C III
C II
C II
C II
C III
C II
C II
C III
C III
C V
C VII
C VII

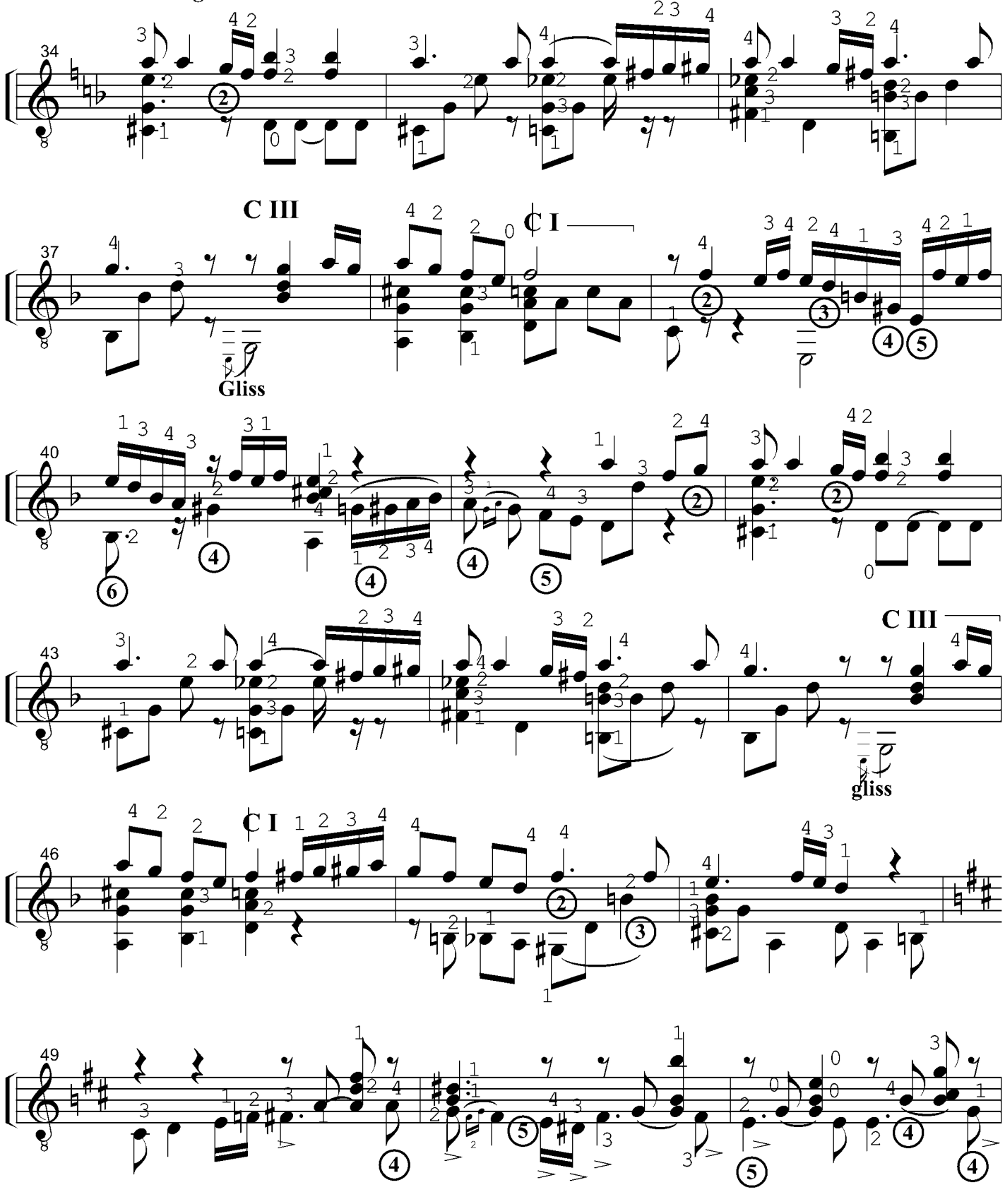
34
37
C III
C I
Gliss
40
43
C III
gliss
46
C I
49

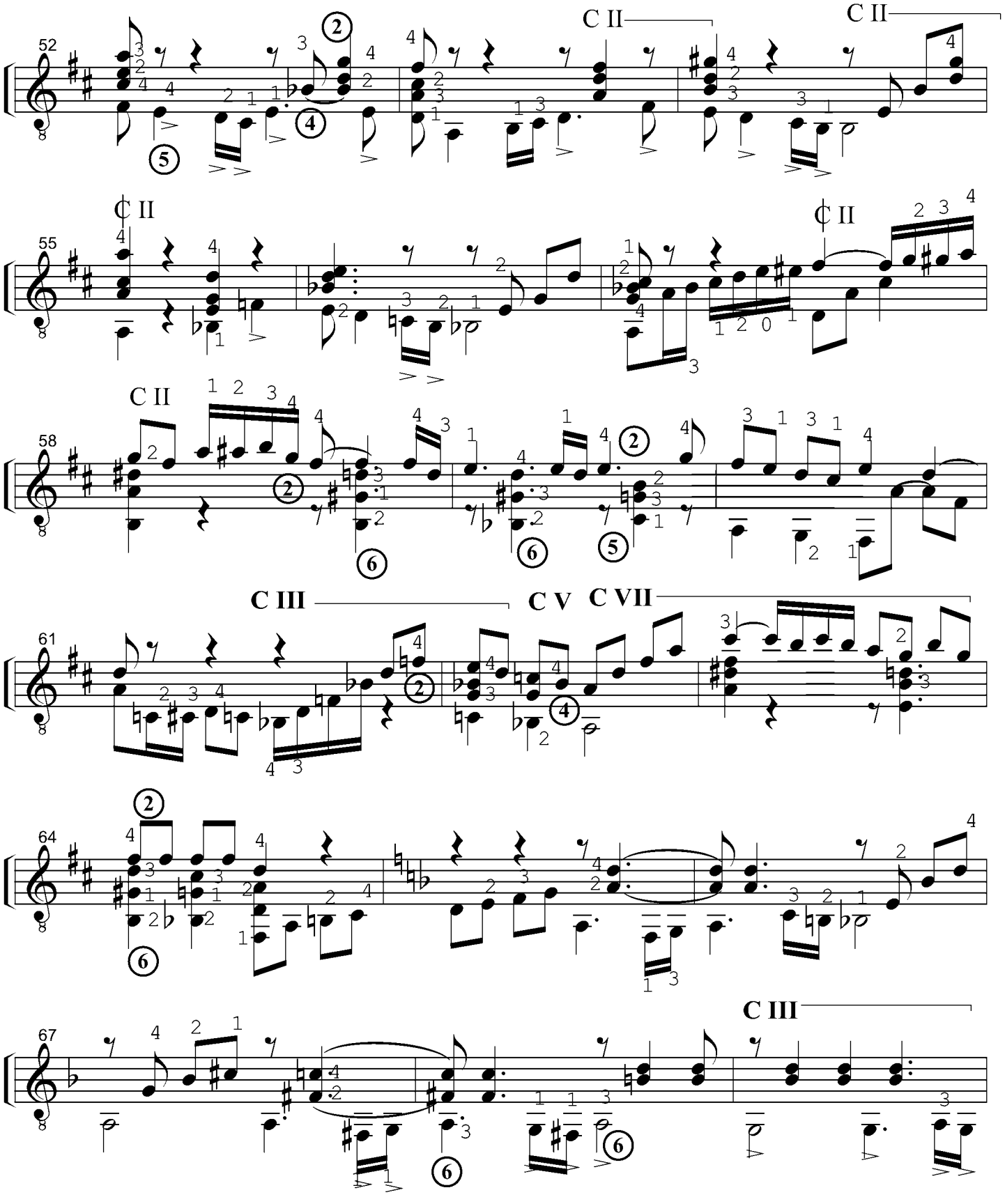
52
C II
C II
55
C II
C II
58
C II
61
C III
C V
C VII
64
67
C III

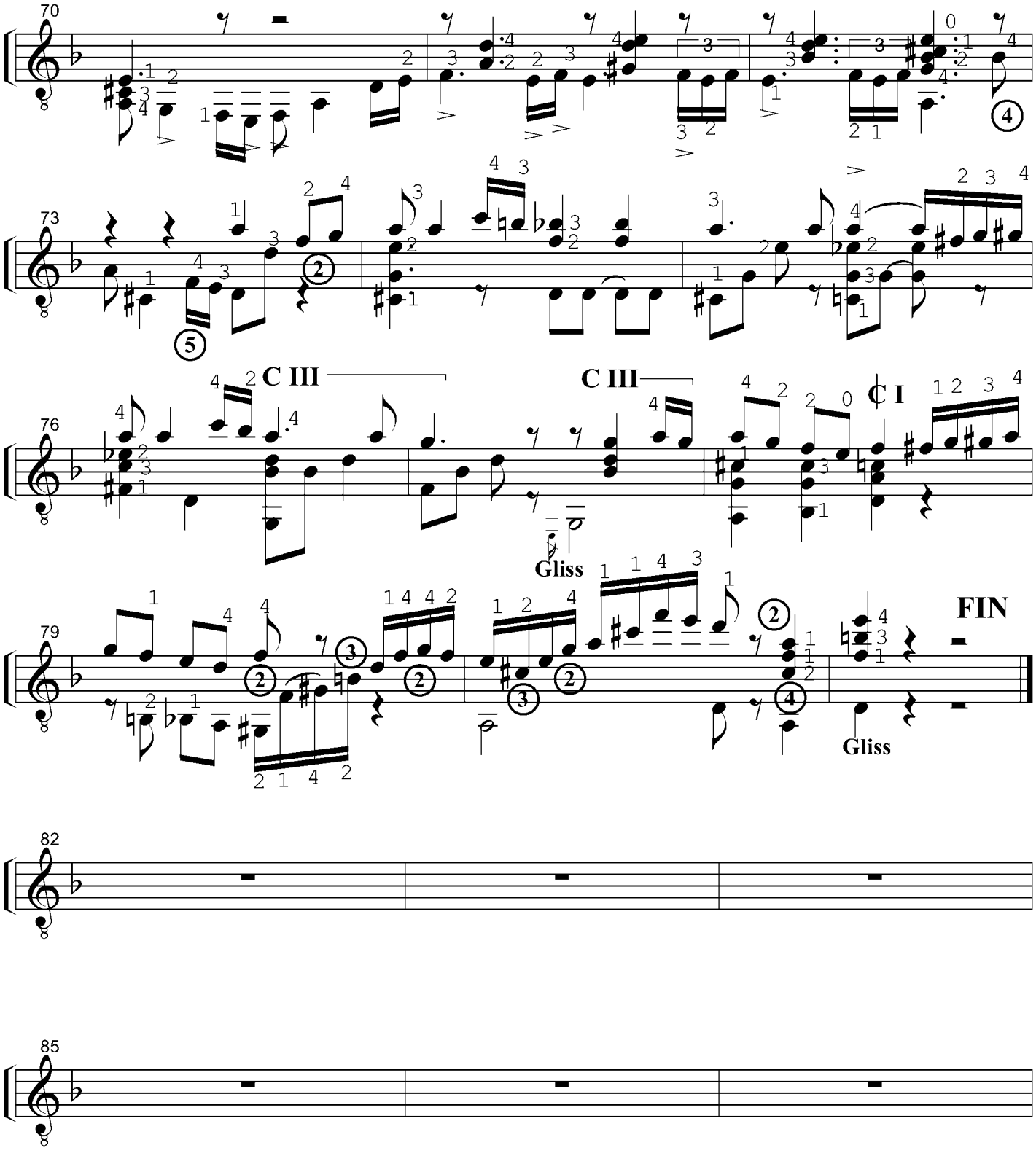
70
73
76
C III
C III
C I
Gliss
79
FIN
Gliss
82
85

MAL DE AMORES

Tango

Adaptación para Guitarra:

Luis Maria Soria

Música de: Pedro Laurenz

Metrónomo: ♩ = 100

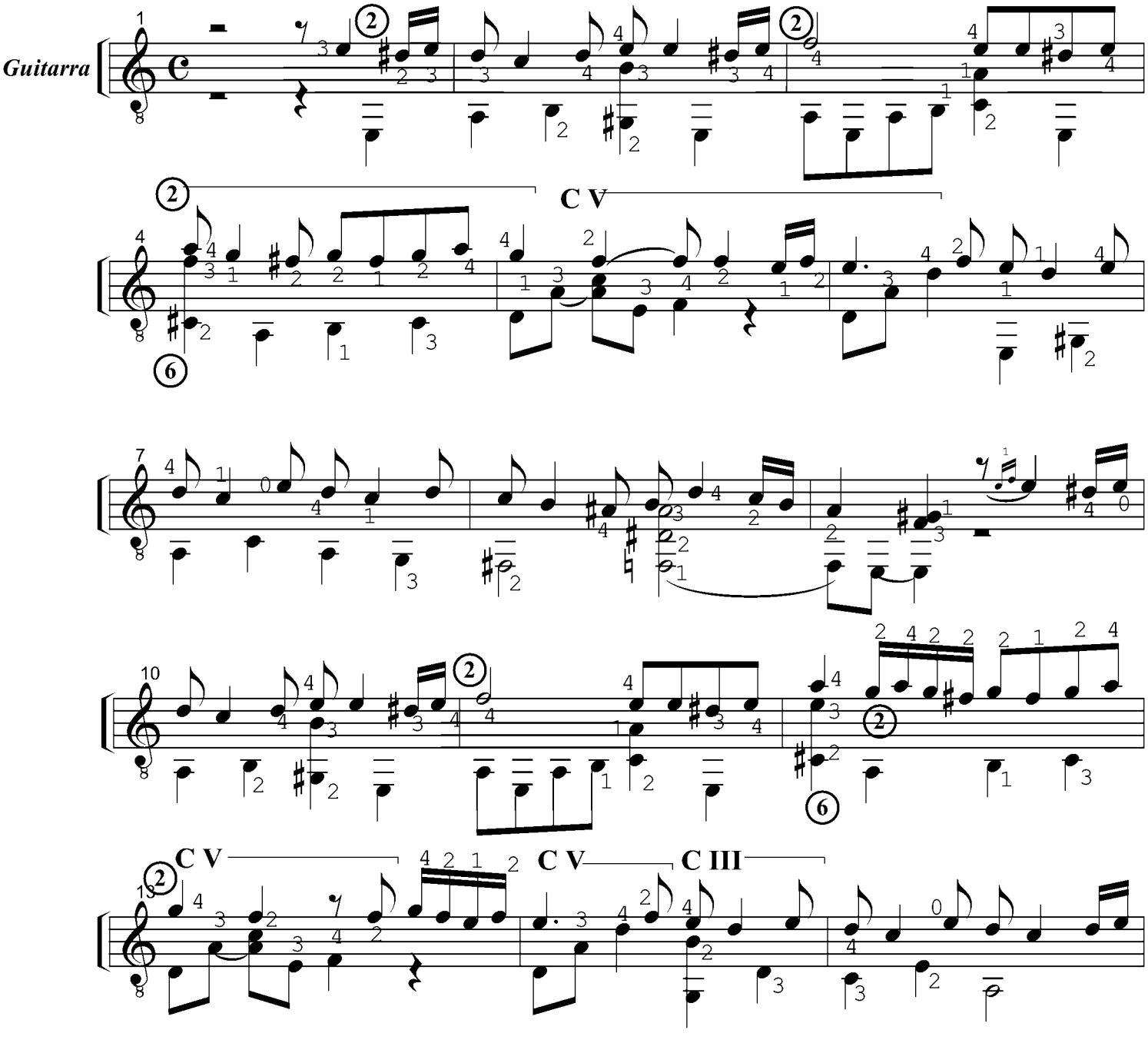

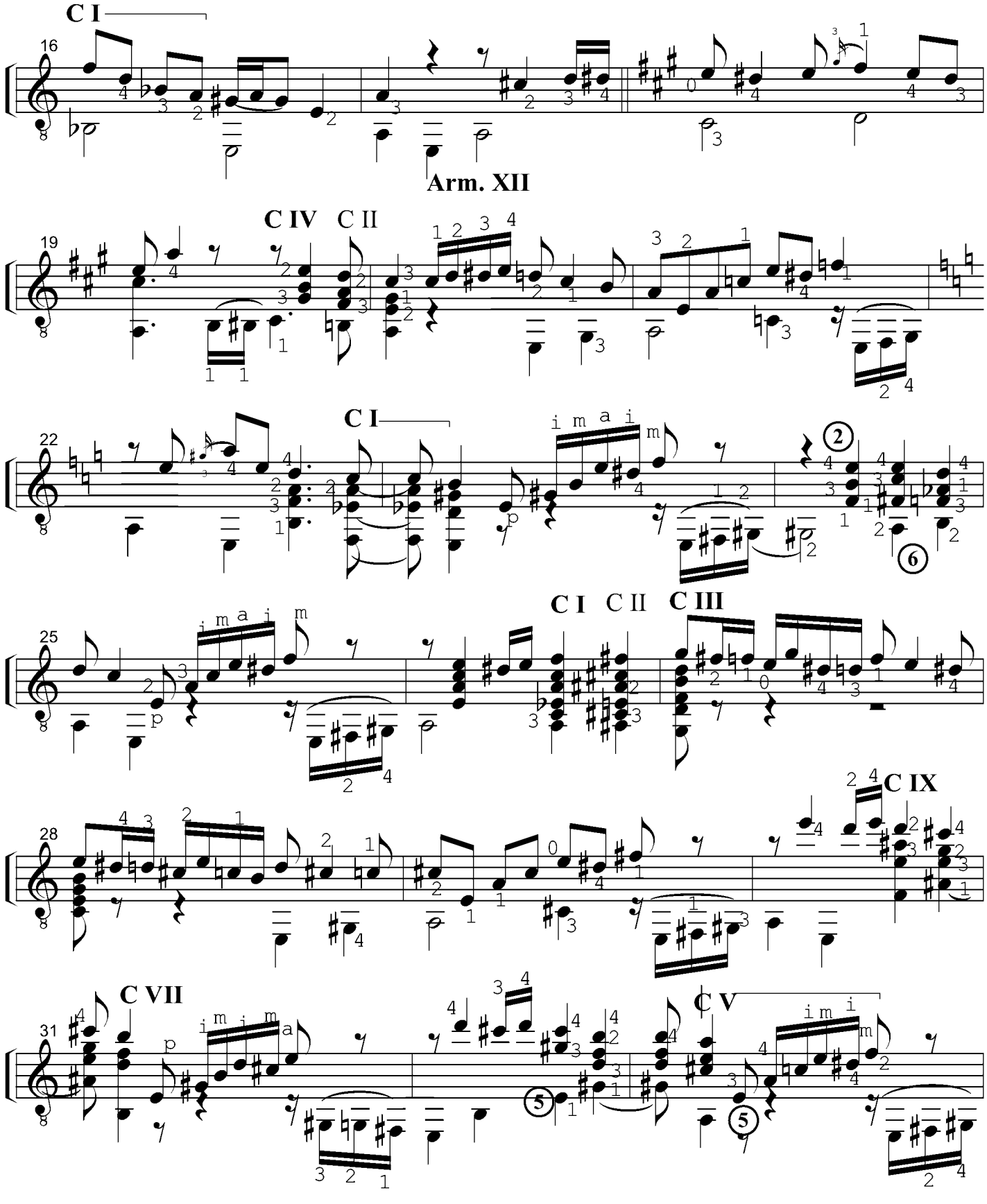
C I
16
Arm. XII
C IV C II
19
C I
22
C I C II C III
25
C IX
28
C VII
31
C V

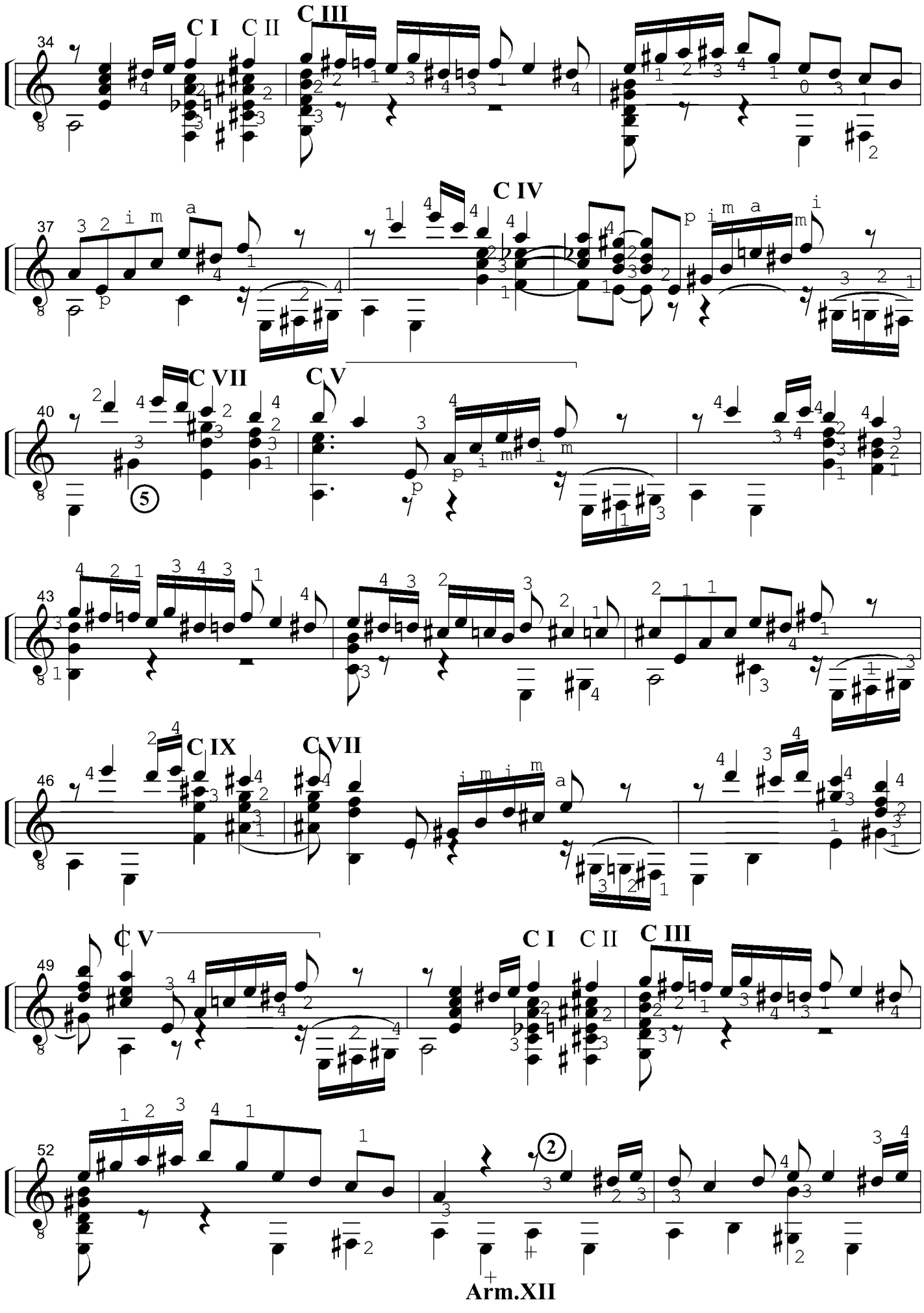
C I
C II
C III
C IV
C VII
C V
C IX
C VII
C V
C I
C II
C III
Arm.XII

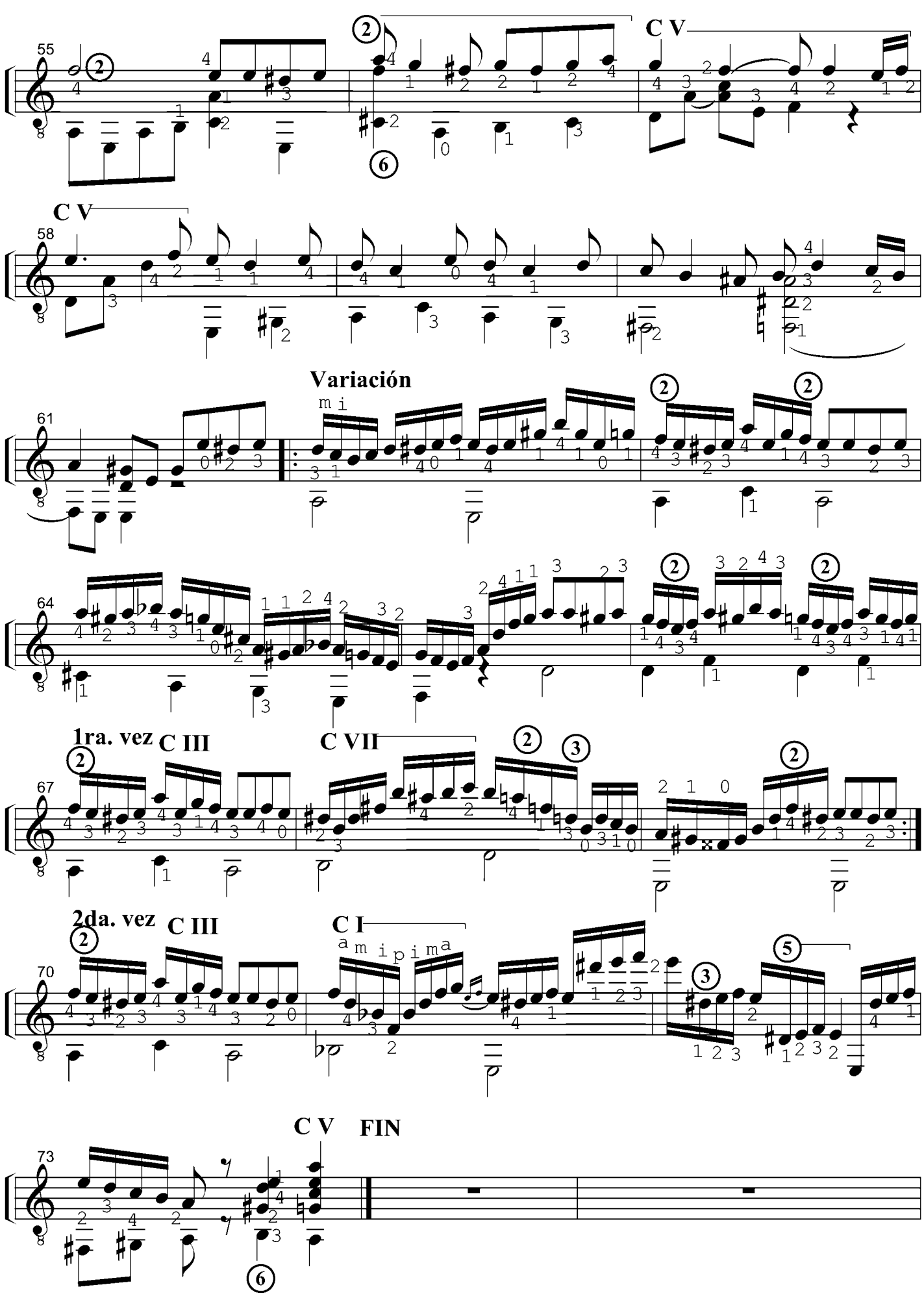

copyrightluismariasoria

MALENA

Tango

Adaptación para Guitarra:

Luis Maria Soria

Mùsica de: Lucio Demare

Metrònomo: ♩ = 108

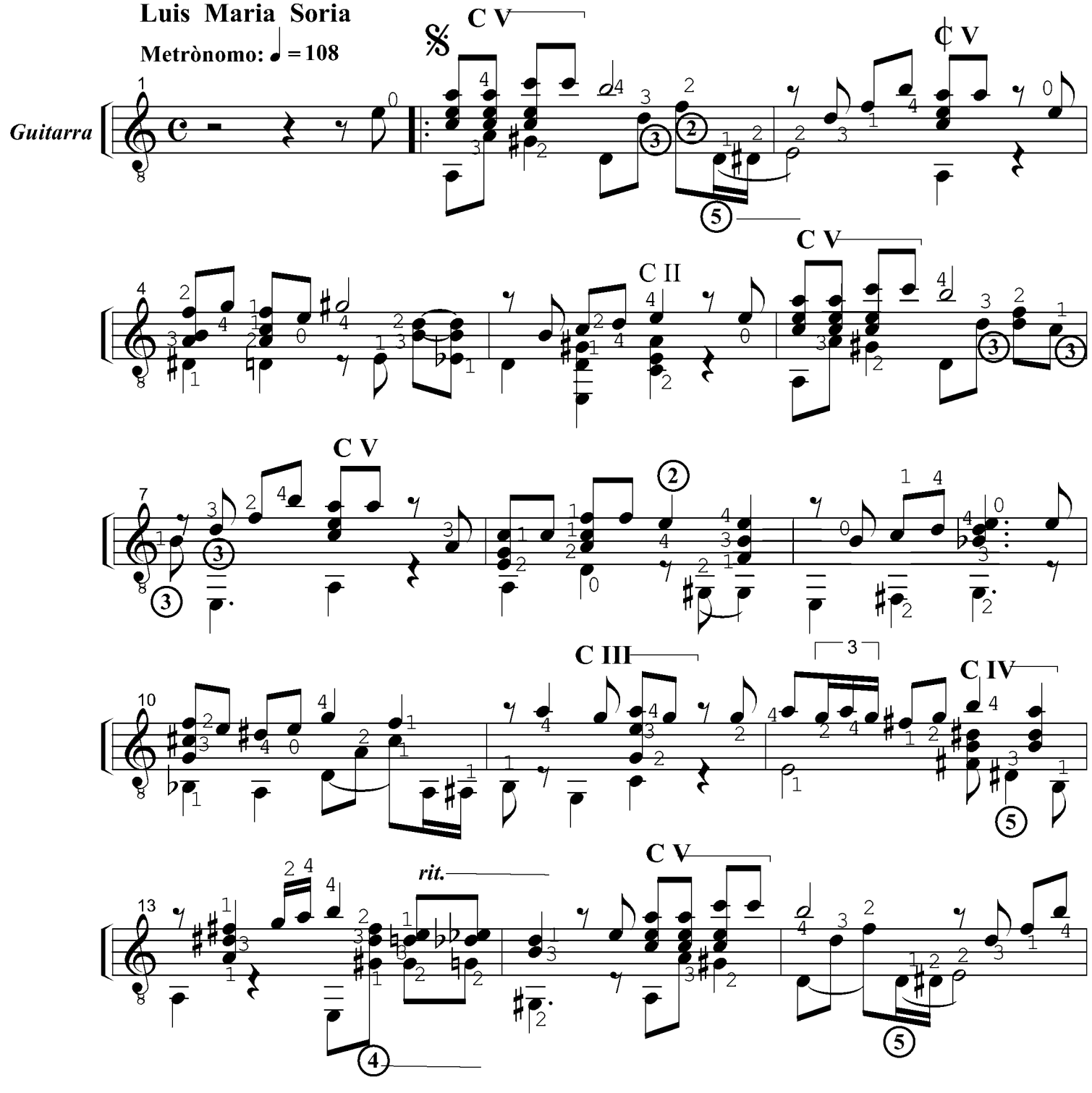

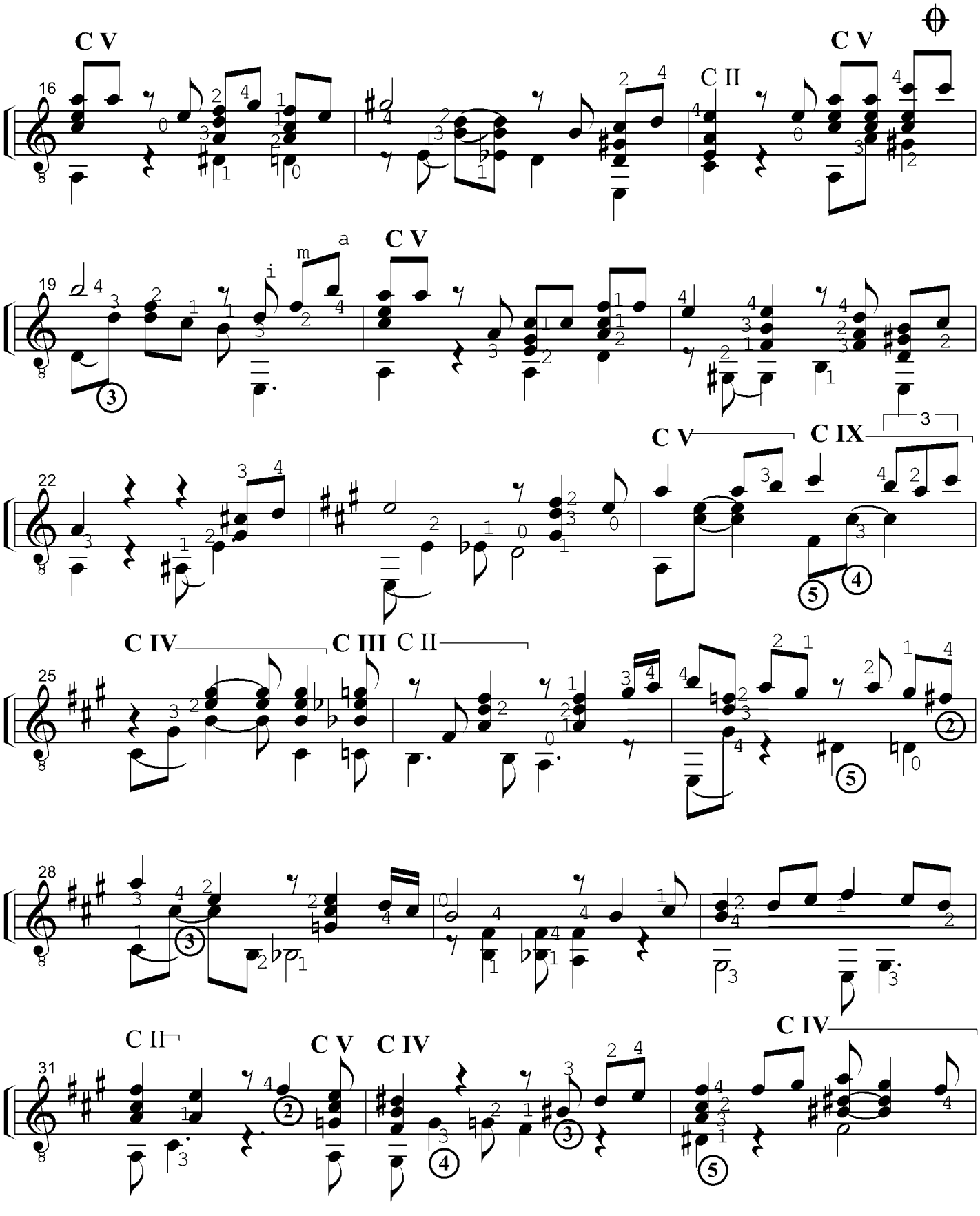
C V
C II
C V
C V
C IX
C IV
C III
C II
C II
C V
C IV
C IV

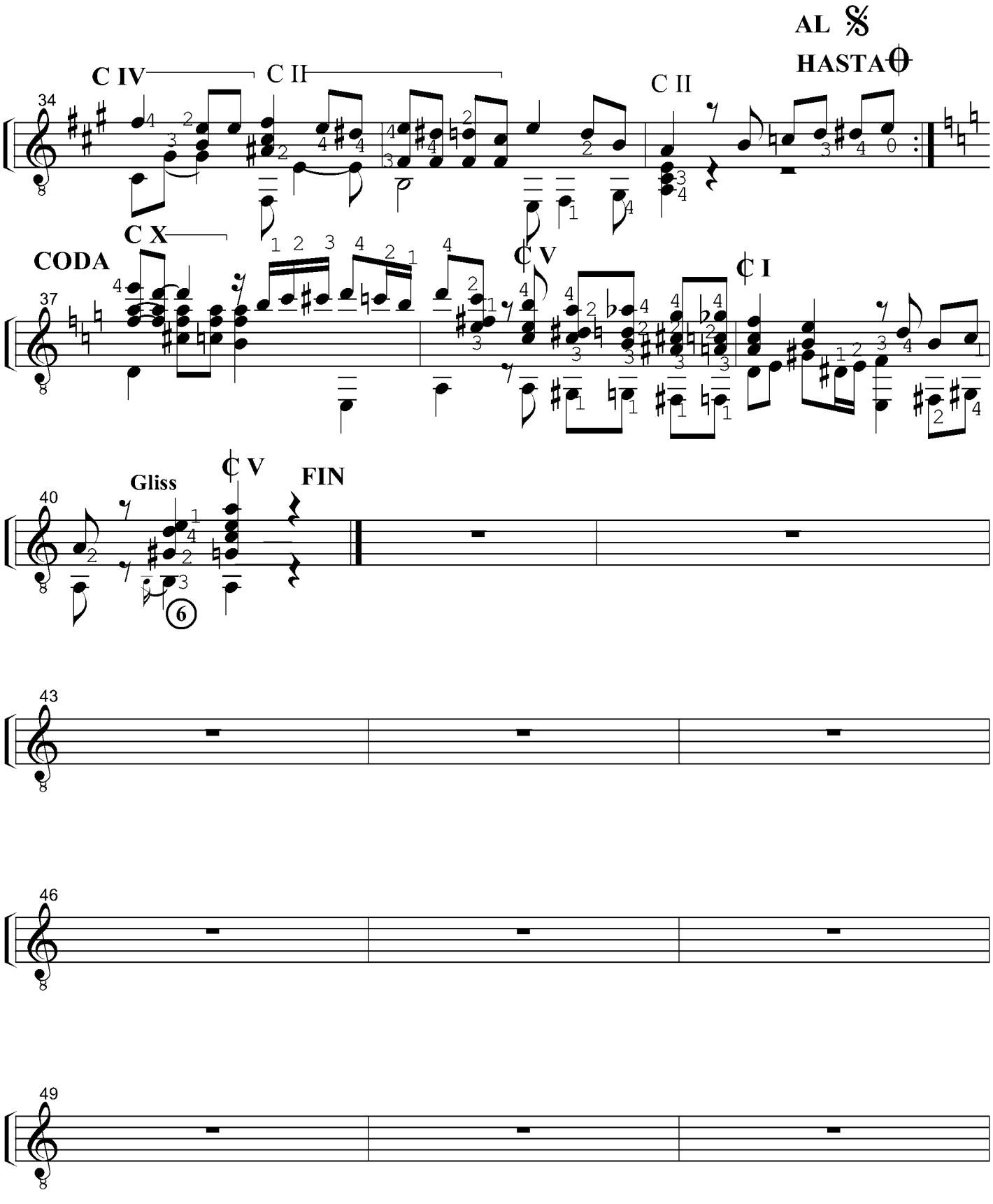

copyrightluismariasoria

MELANCOLICO

Tango

Adaptación para Guitarra de:
Luis Maria Soria

Música de: Julián Plaza

Metrónomo: ♪ = 0 108

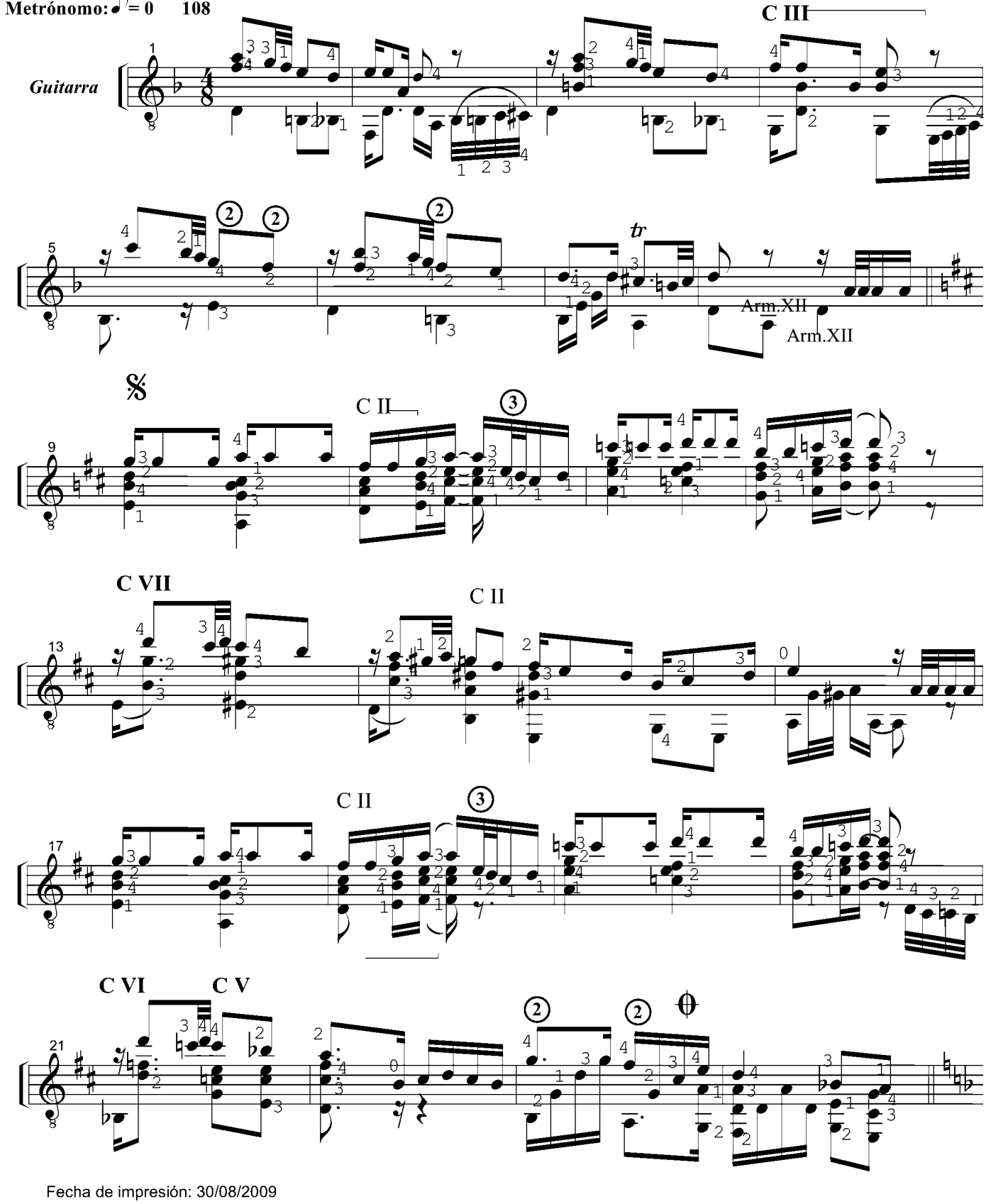

Fecha de impresión: 30/08/2009

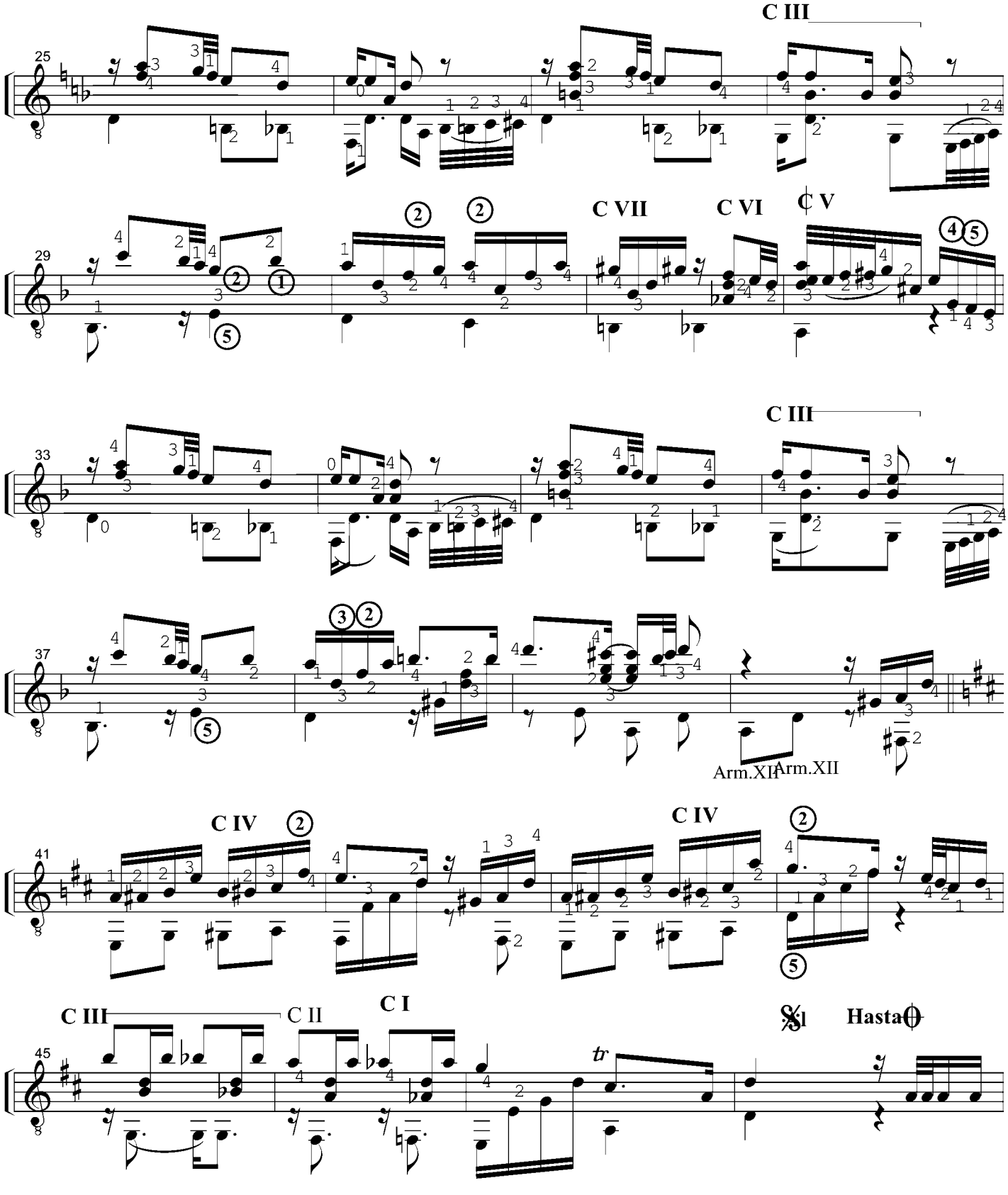
C III
25
C VII
C VI
C V
29
C III
33
37
Arm.XII
Arm.XII
C IV
41
C IV
C III
C II
C I
45
tr
Hasta

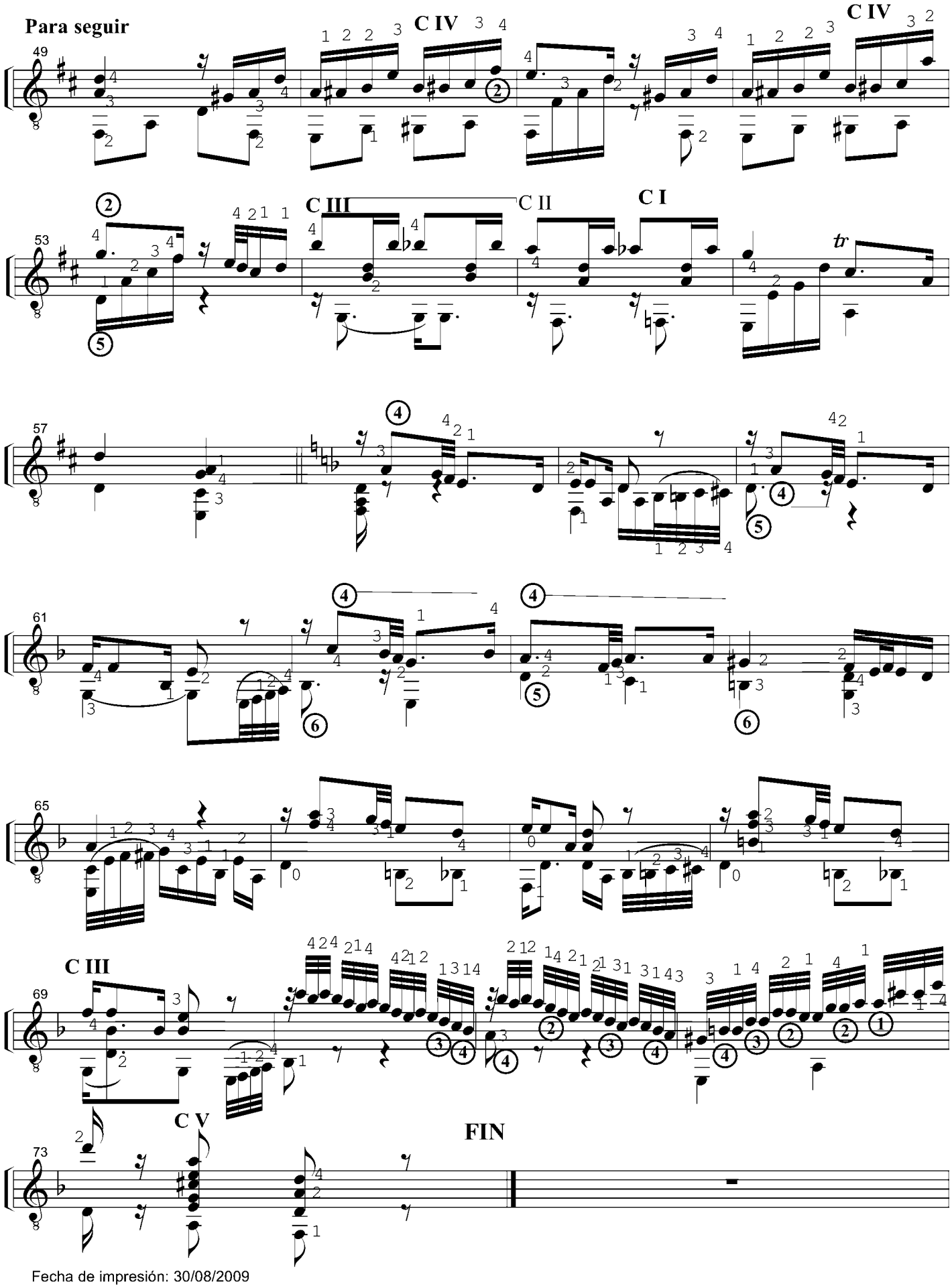
Para seguir
C IV
C IV
C III
C II
C I
tr
C III
C V
FIN

MILONGA DE MIS AMORES

Adaptación de Luis M Soria.

Música de: P. Laurenz

Guitarra

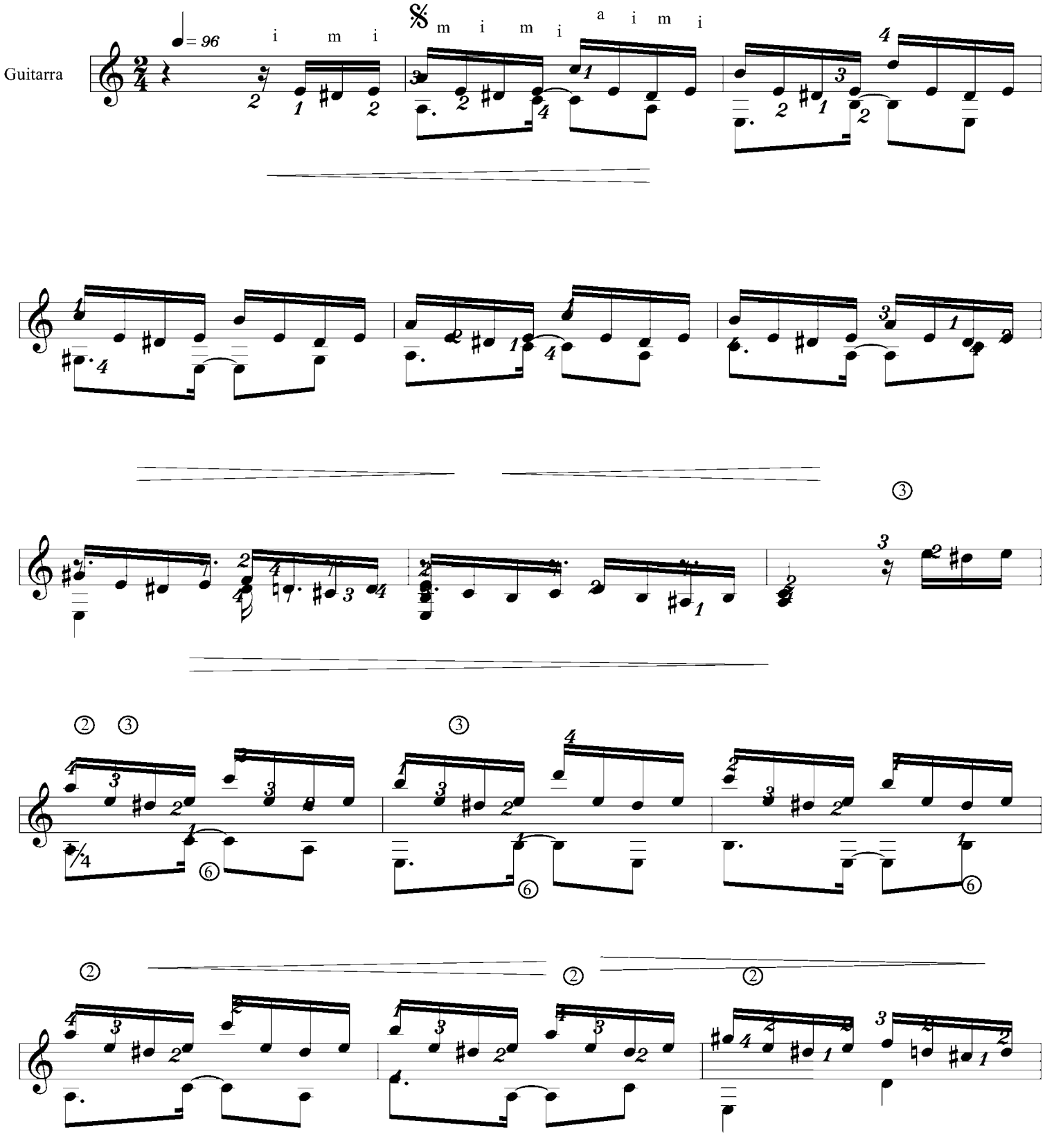

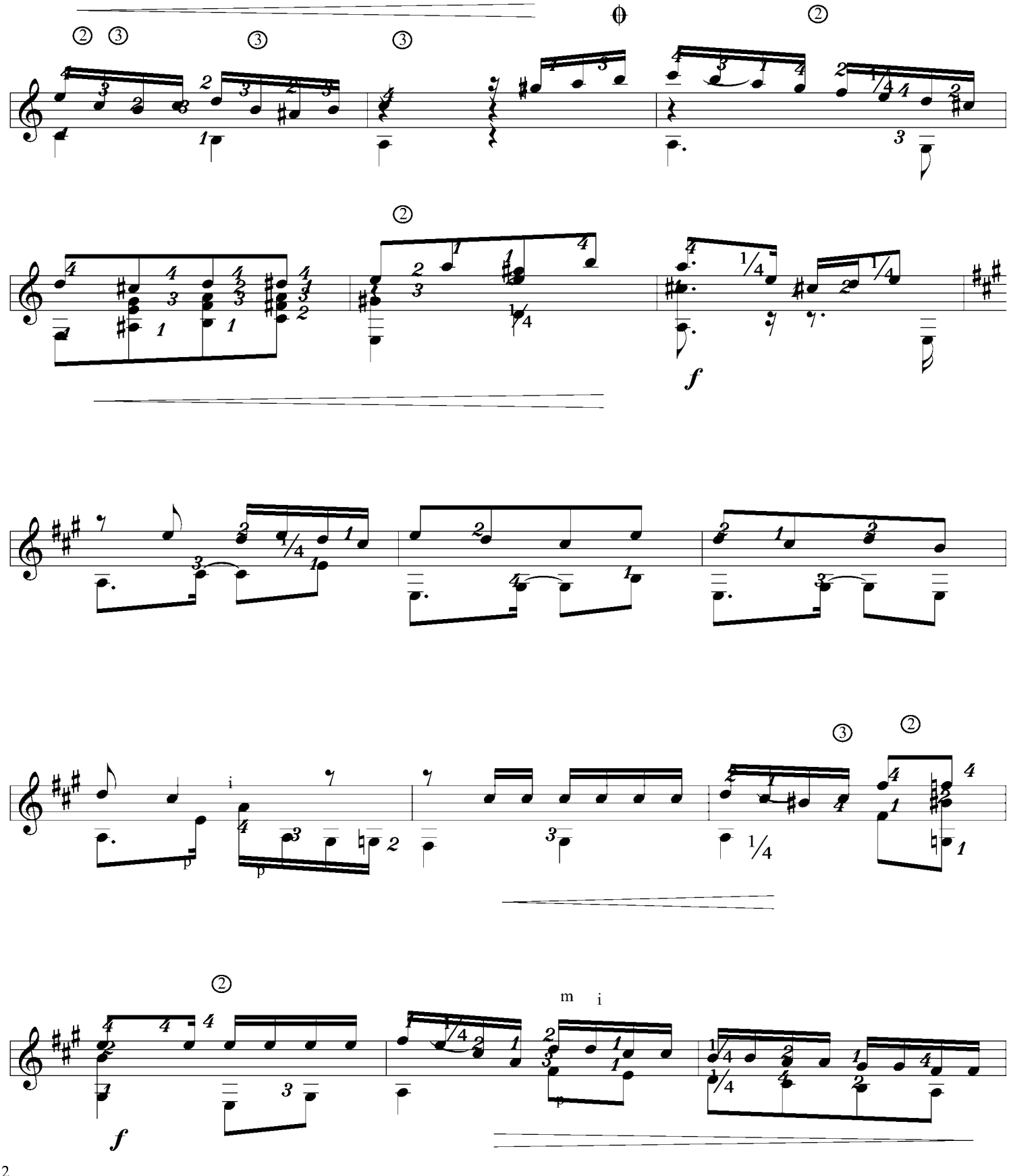
f
p
p
f
m
i

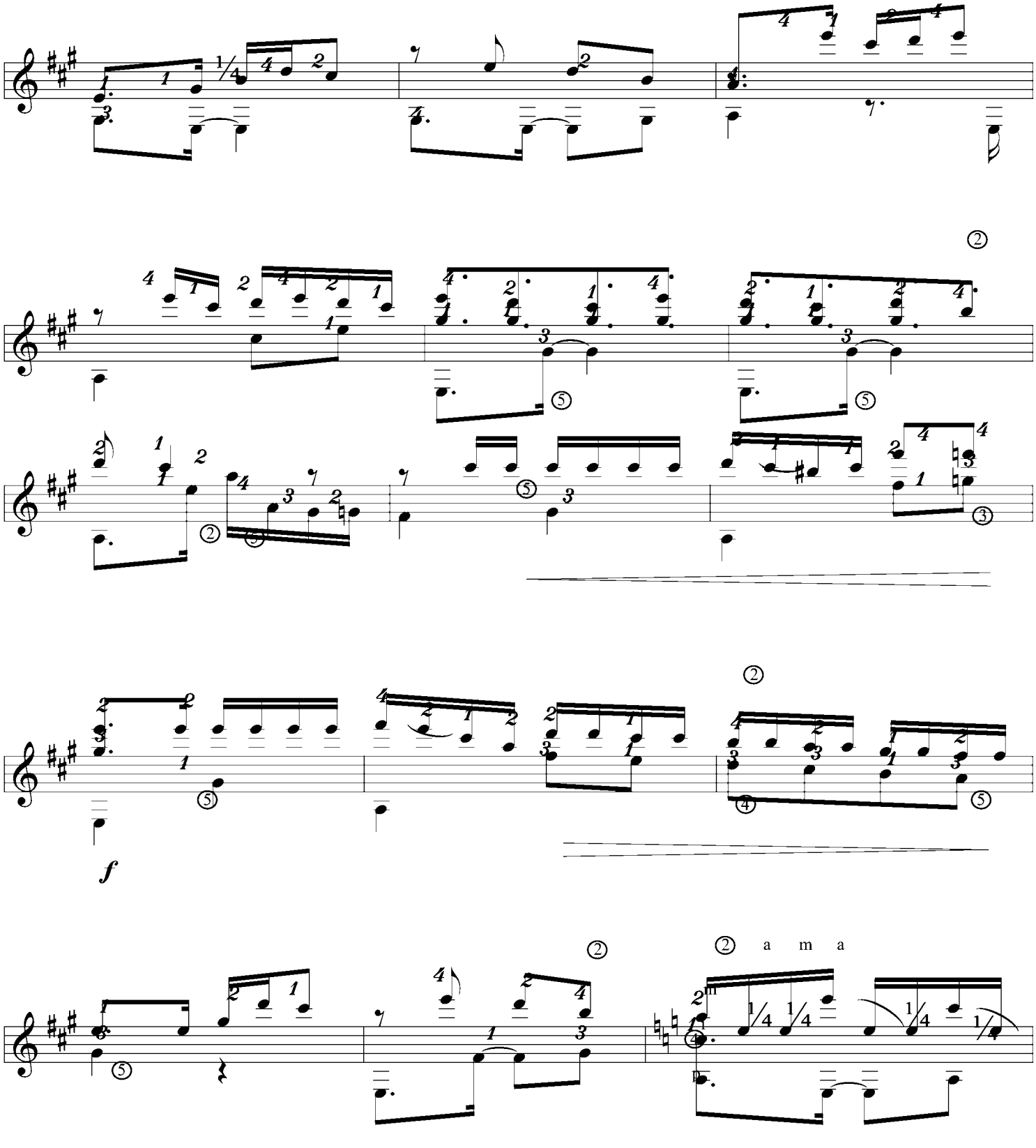
f
a m a

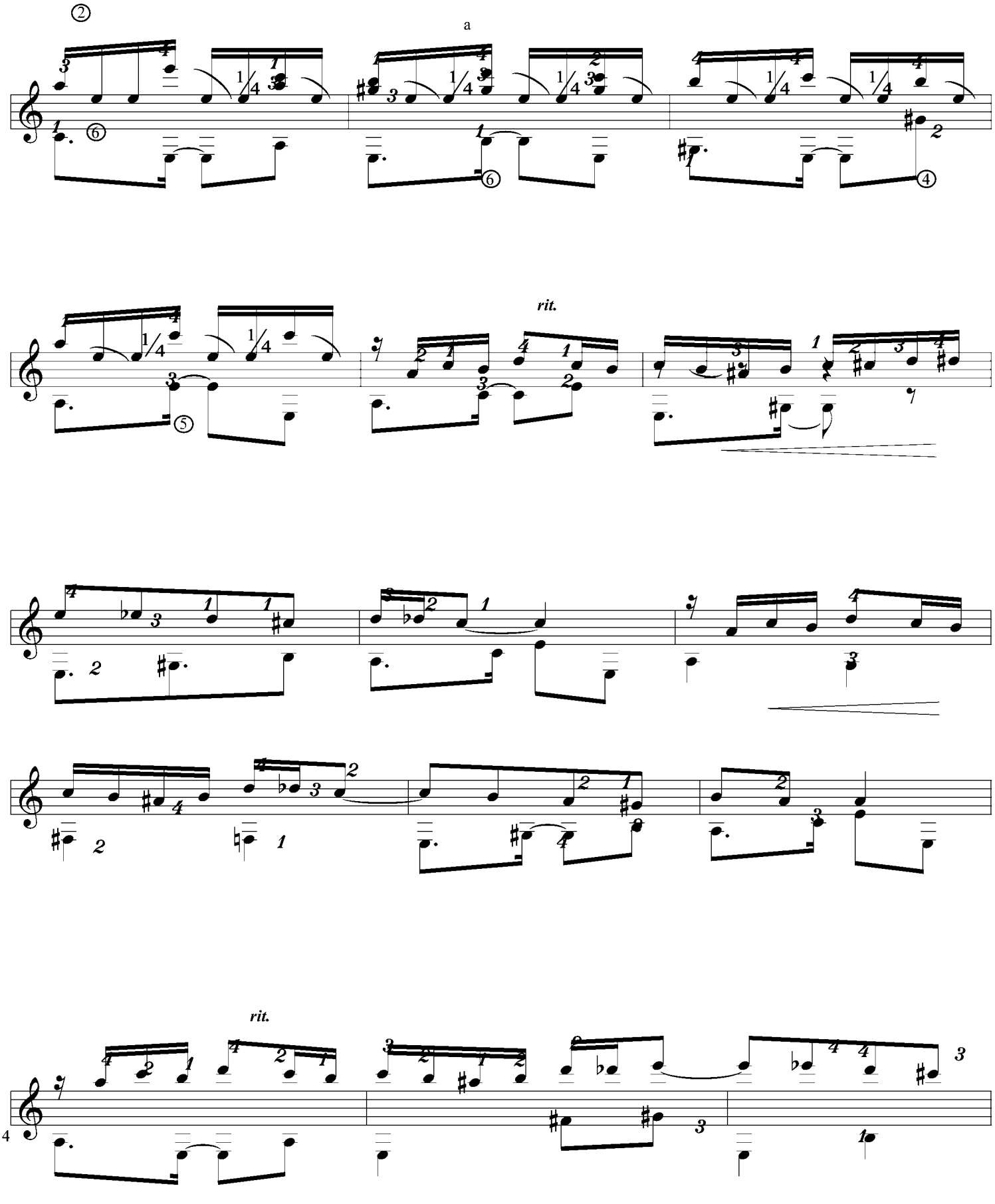
a
rit.
rit.

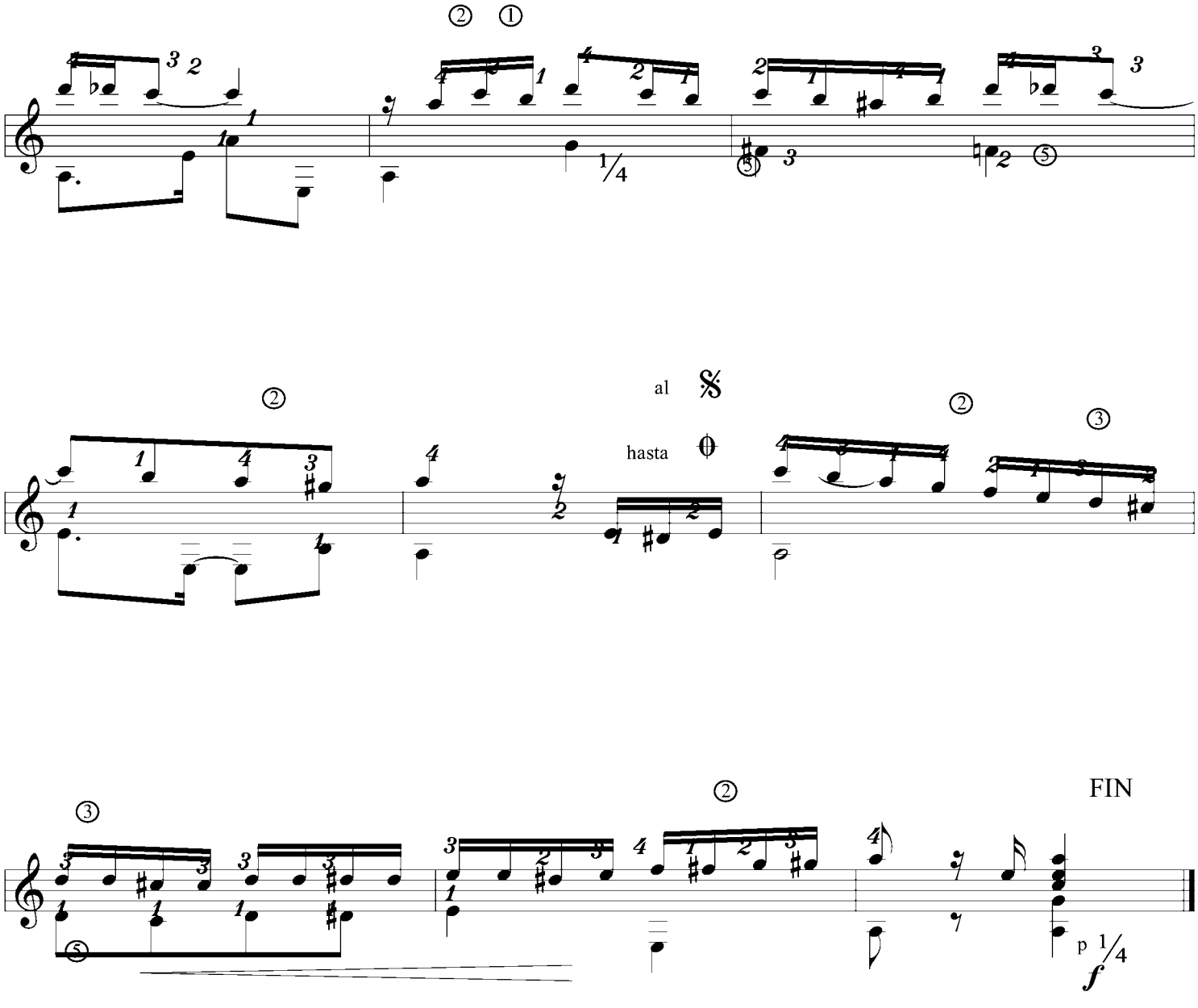

CopyrightLuisMariaSoria

MILONGUERO TRISTE

Tango

Adaptación para Guitarra:
Luis Maria Soria

Música de: Anibal Troilo

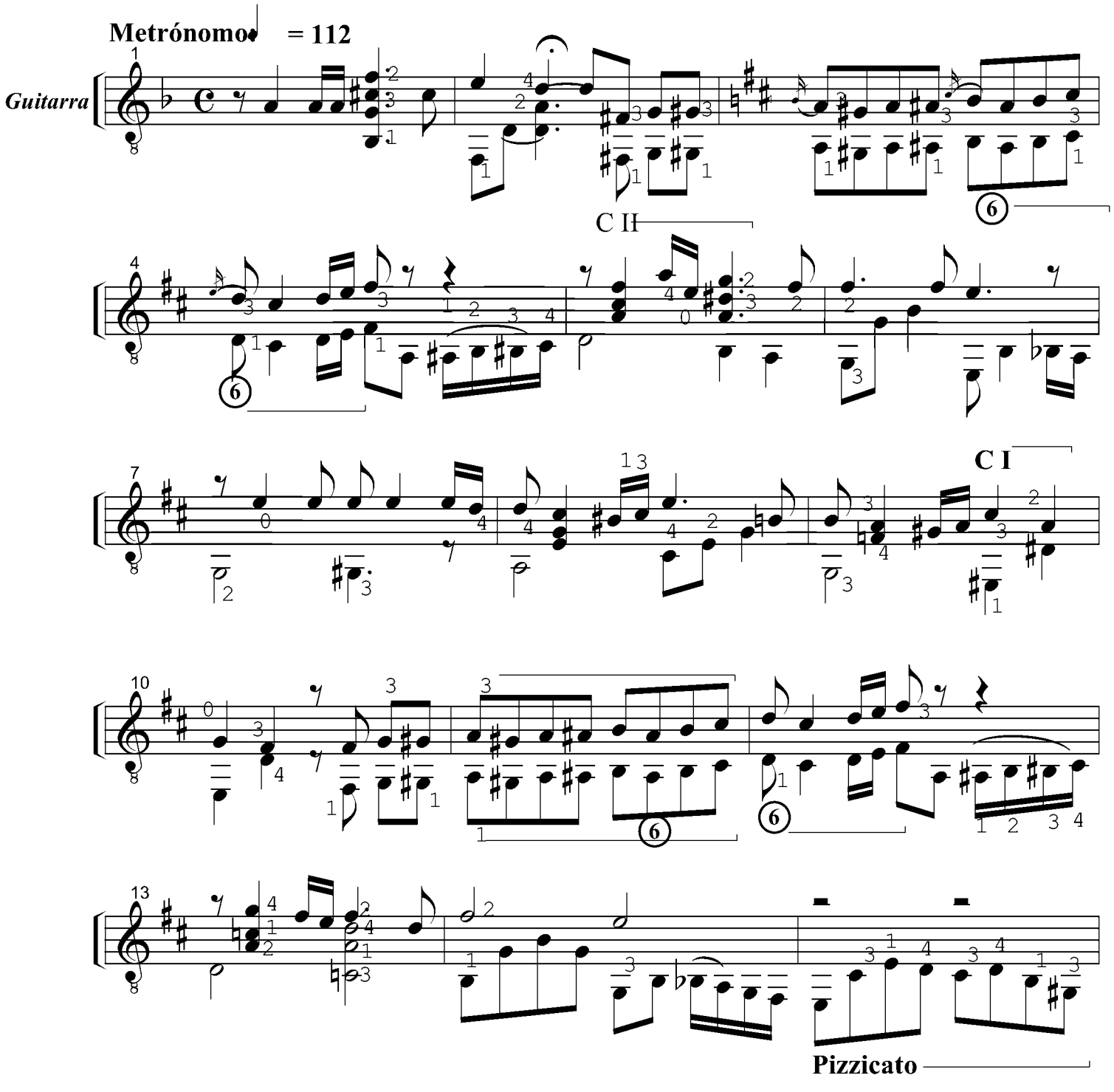

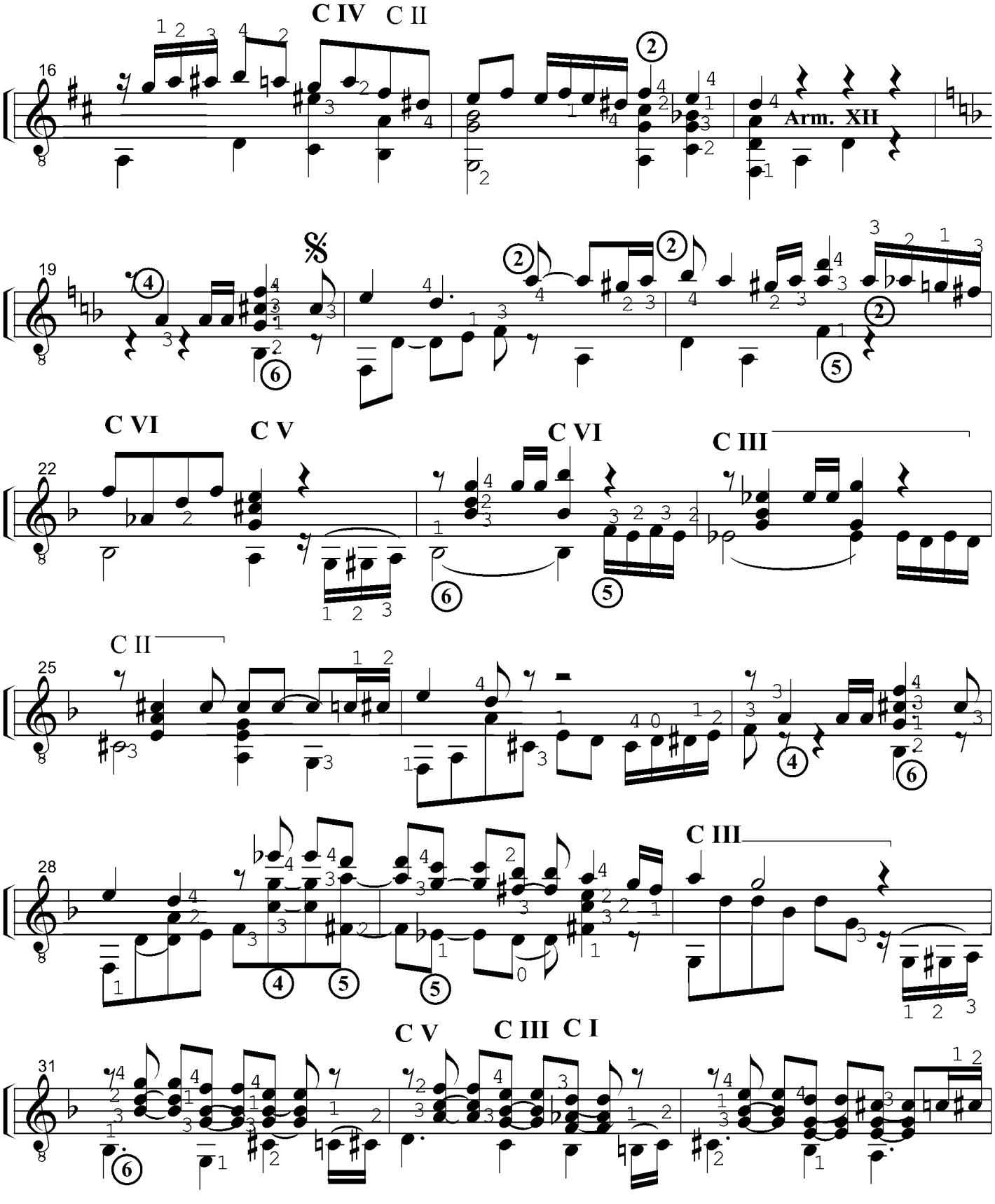
C IV
C II
Arm. XII
C VI
C V
C VI
C III
C II
C III
C V
C III
C I

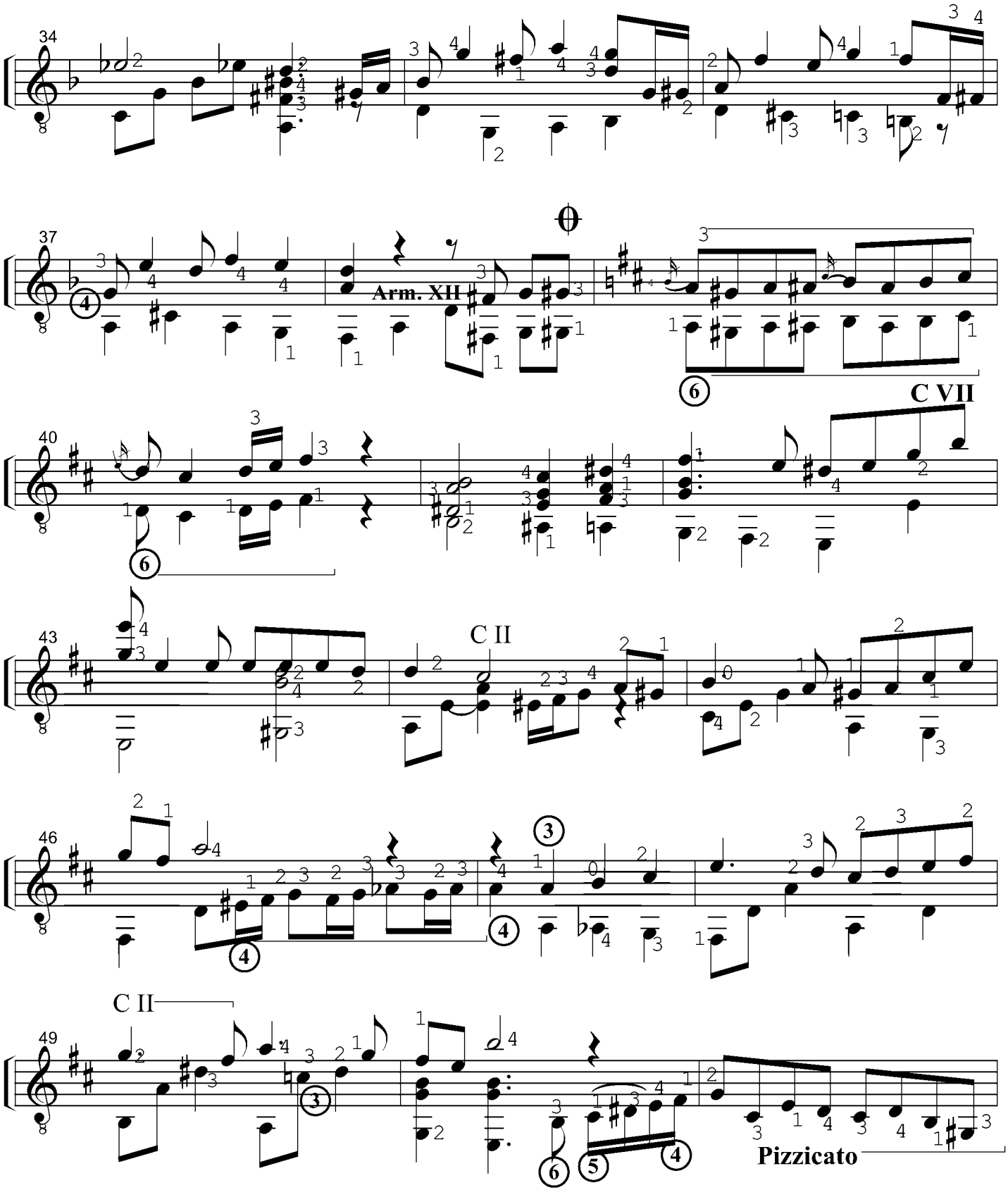
34
37
Arm. XII
40
C VII
43
C II
46
C II
49
Pizzicato

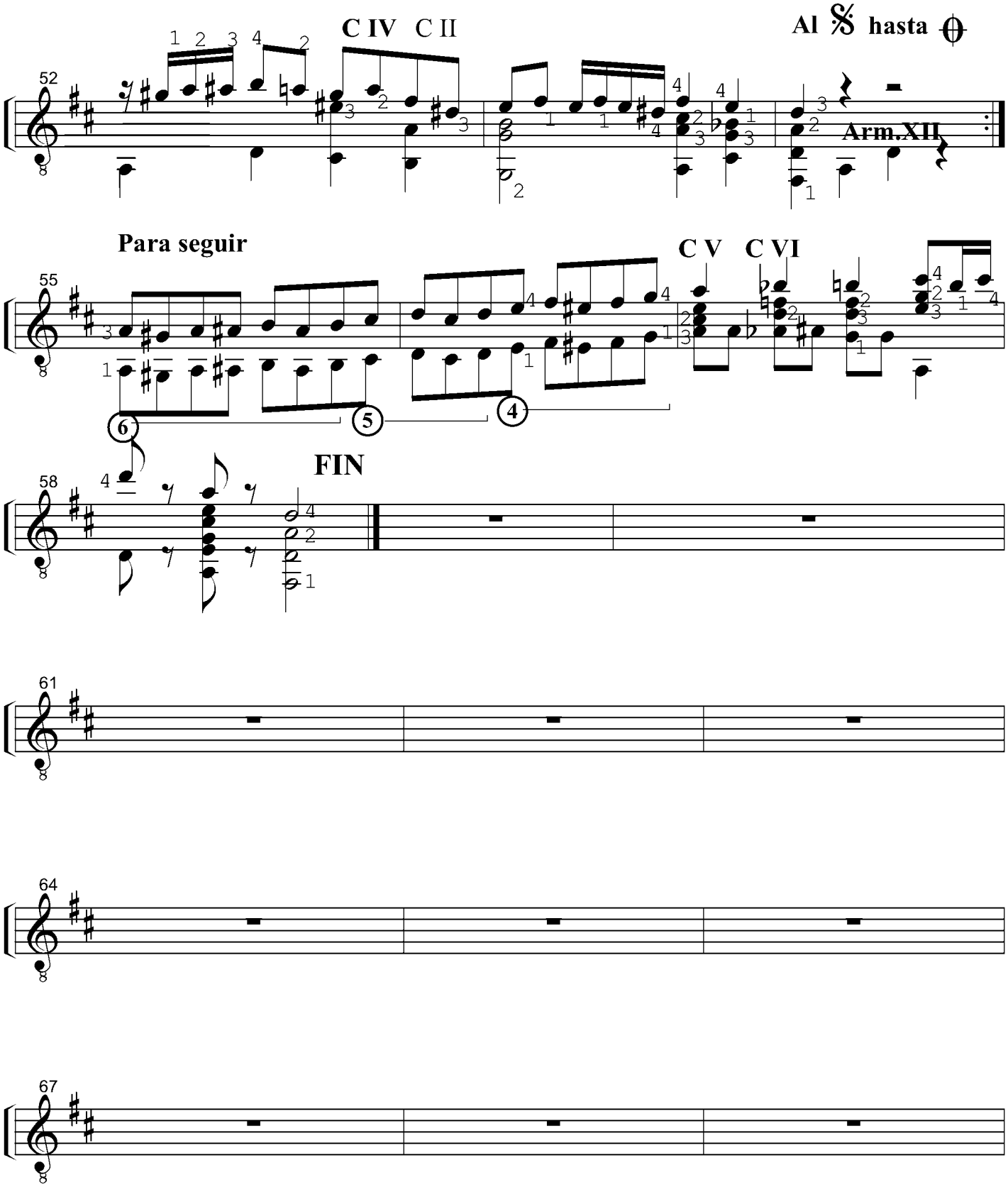

copyrightluismariasoria

MIMI PINZON

Tango

Adaptación para Guitarra
Luis Maria Soria

Música de:Aquiles Roggero

Metrónomo ♩=100

Guitarra

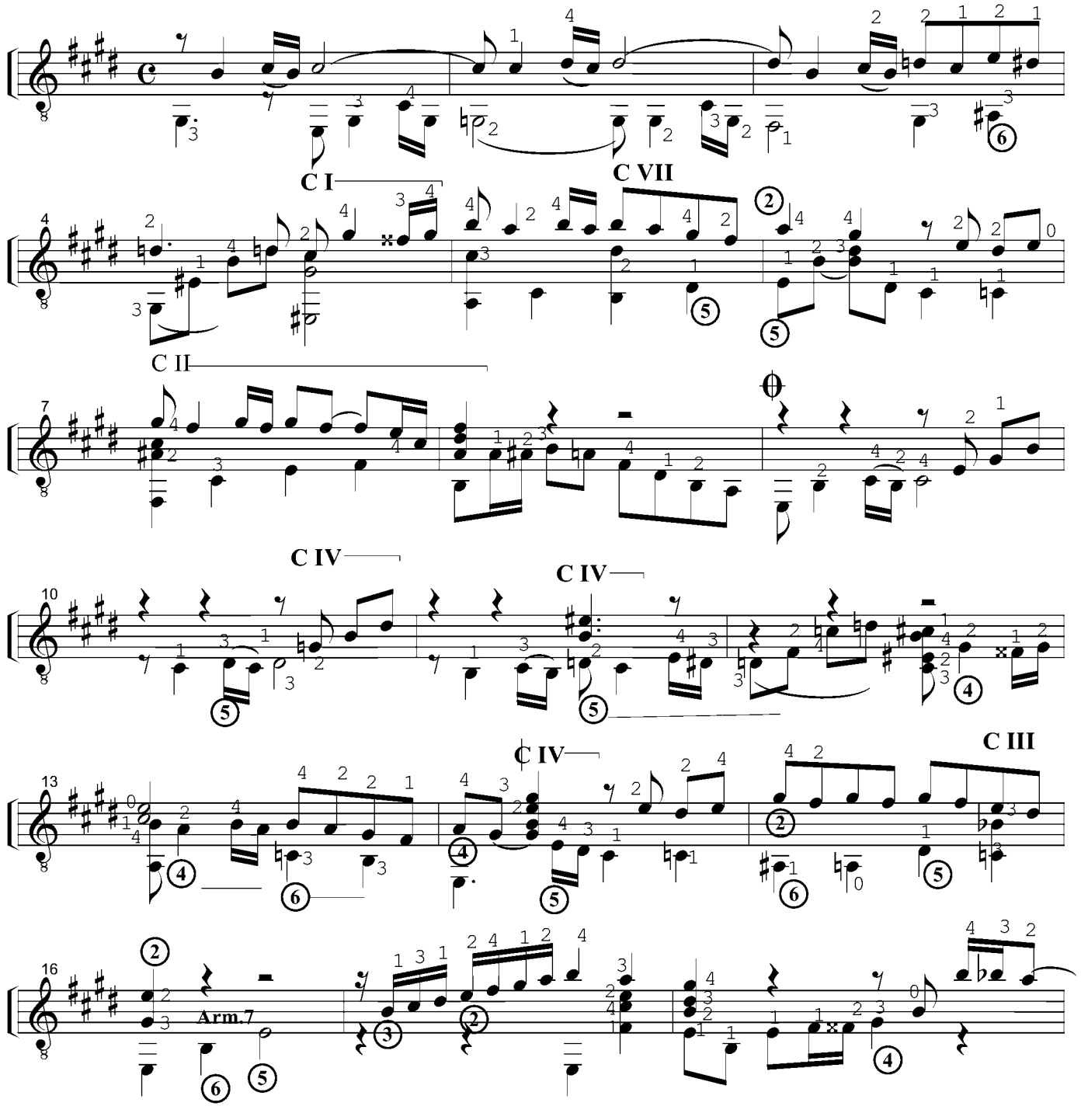

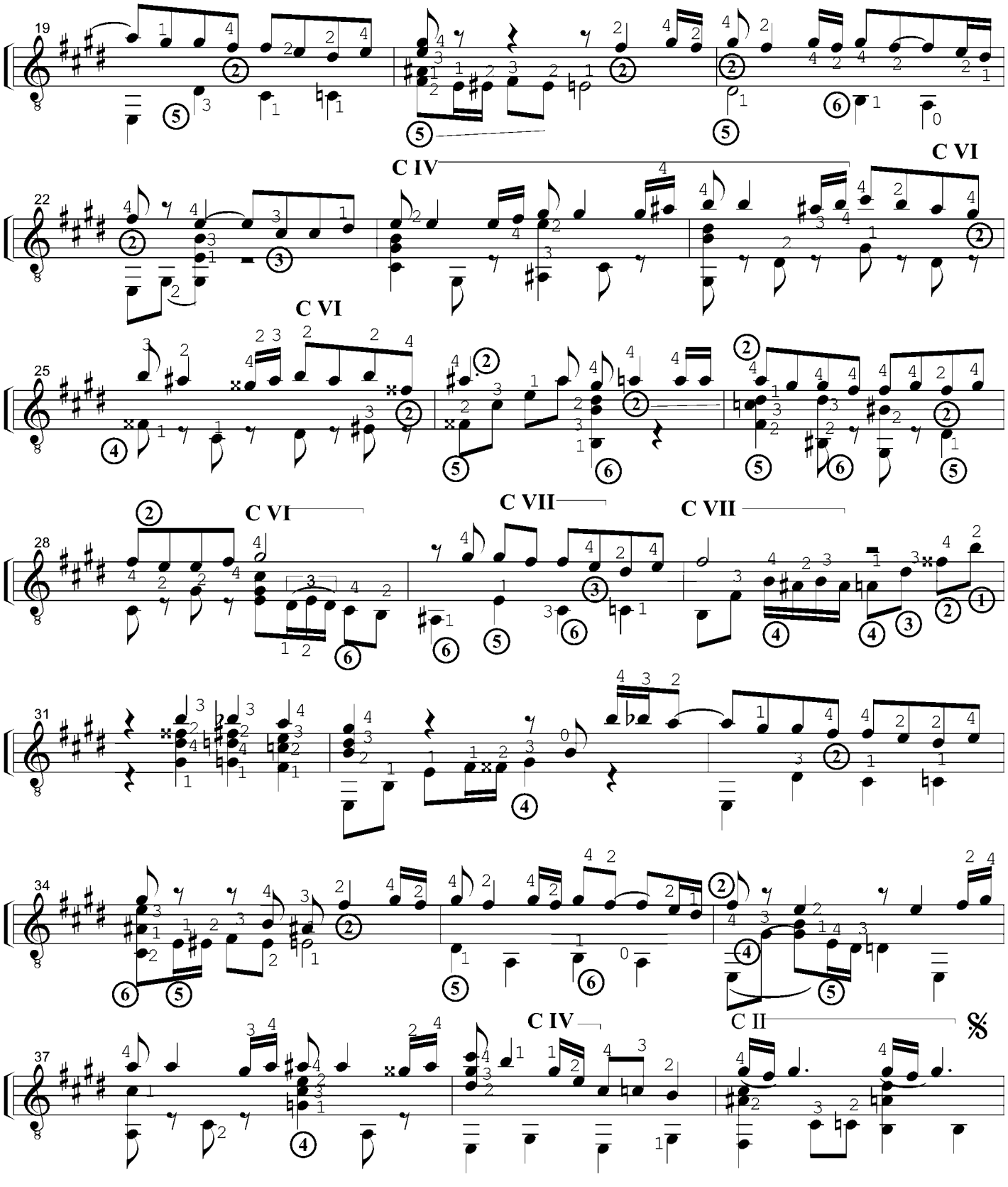
19
22
C IV
C VI
25
C VI
28
C VI
C VII
C VII
31
34
37
C IV
C II

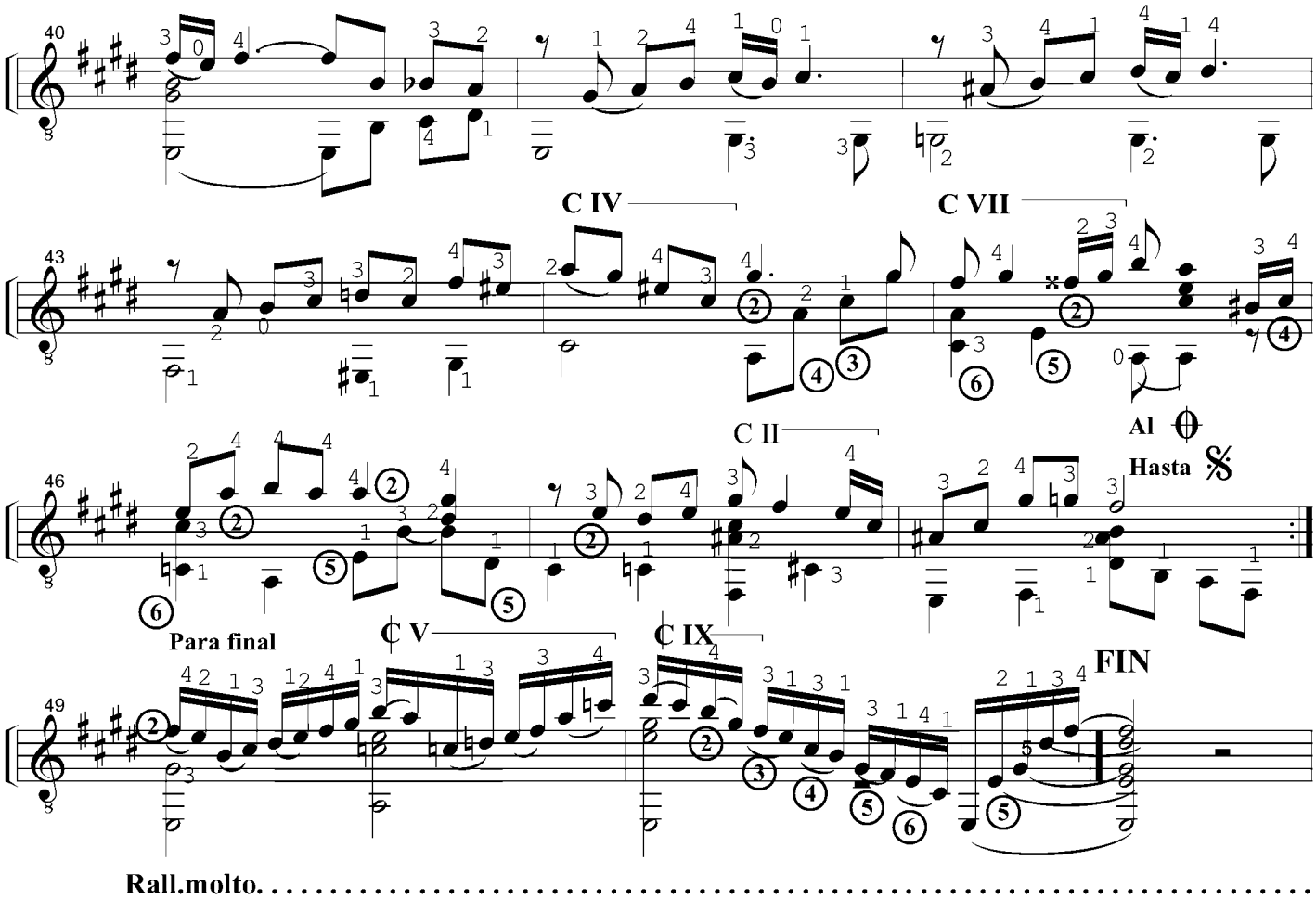

copyrightluismariasoria

MI REFUGIO

Tango

Adaptación para Guitarra:

Luis Maria Soria

Música de: Juan C. Cobián

Metrónomo 108 = ♩

Guitarra

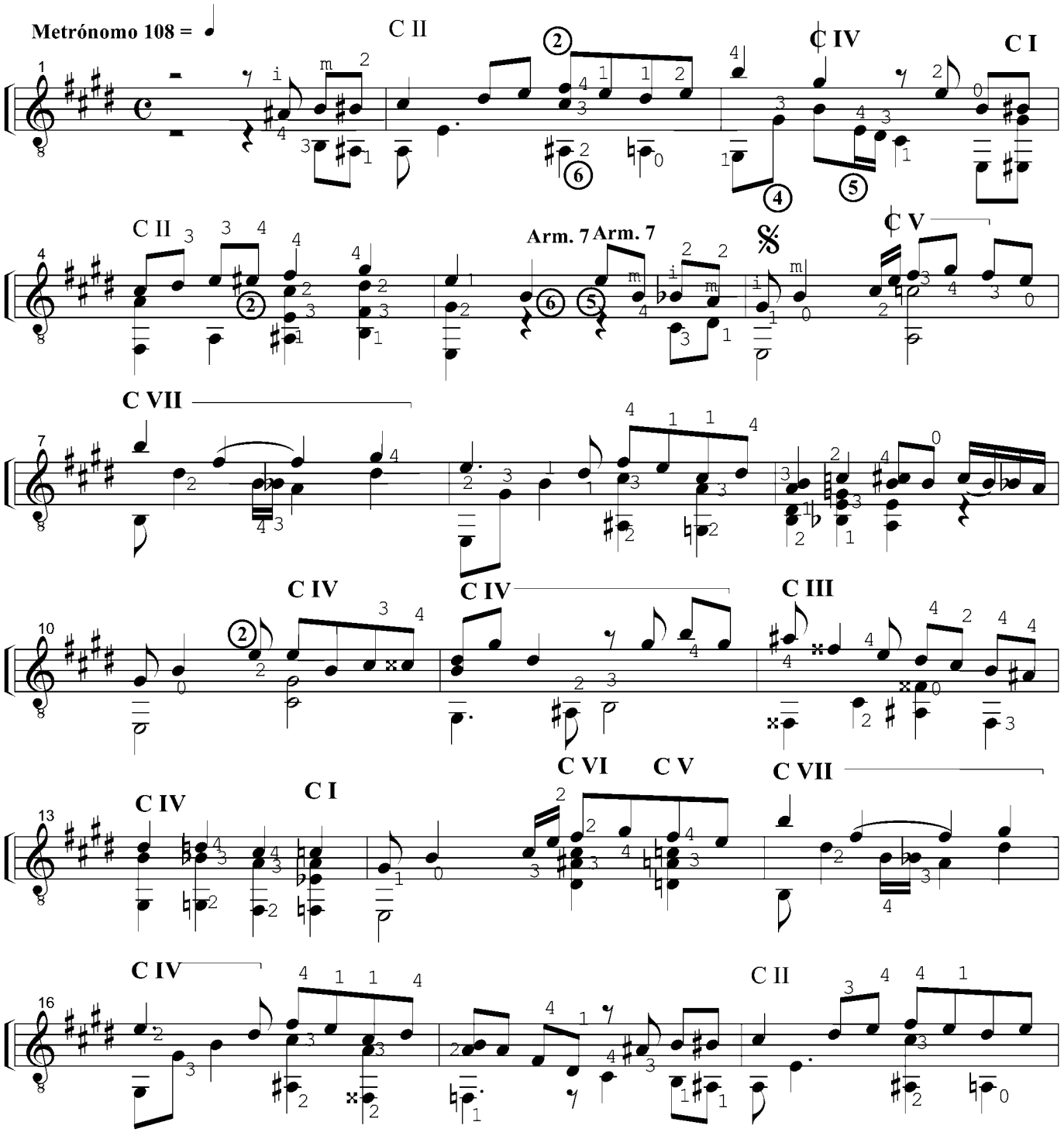

Fecha de impresión: 15/07/2014

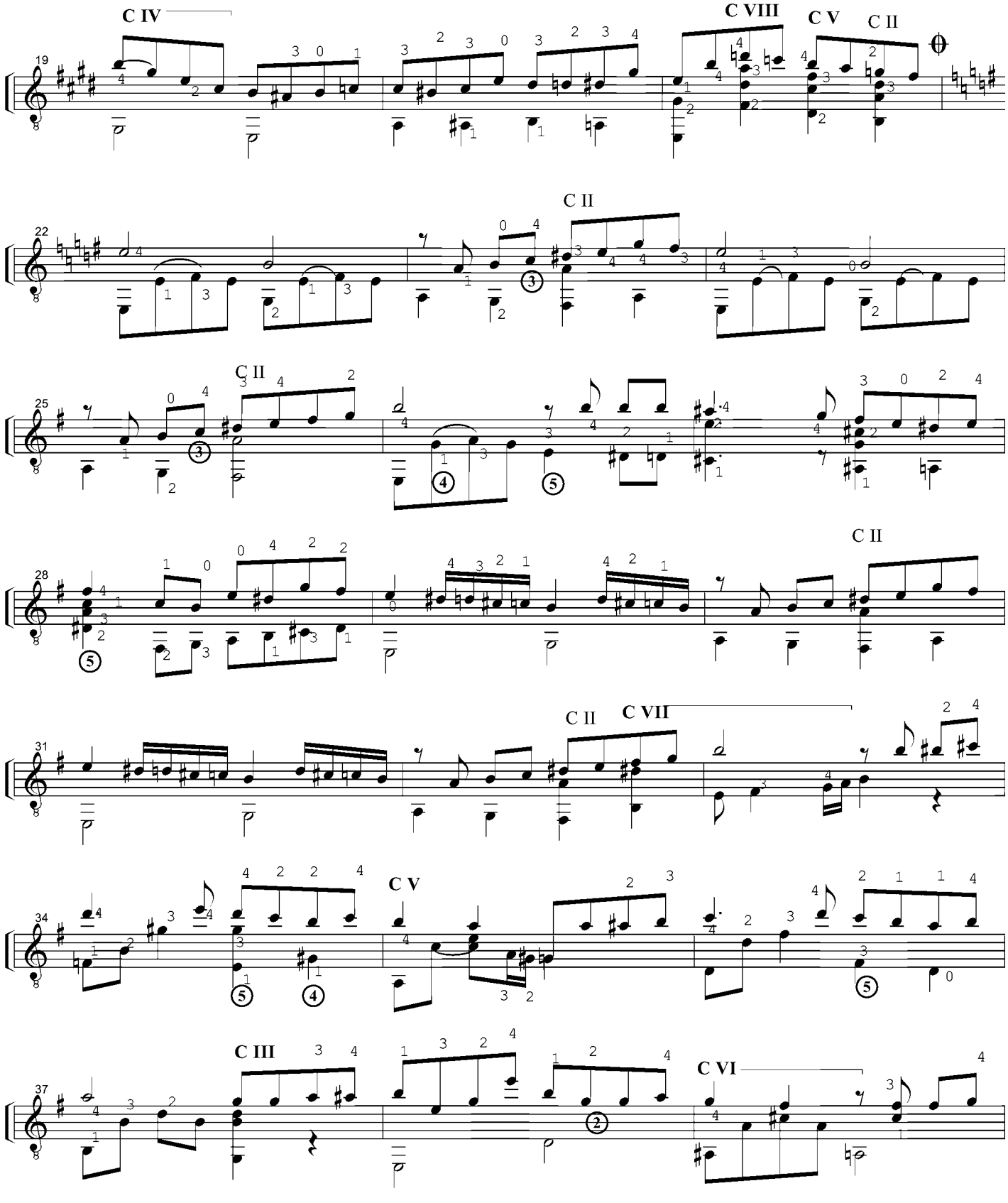
C IV
C VIII
C V
C II
C II
C II
C II
C II
C VII
C V
C III
C VI

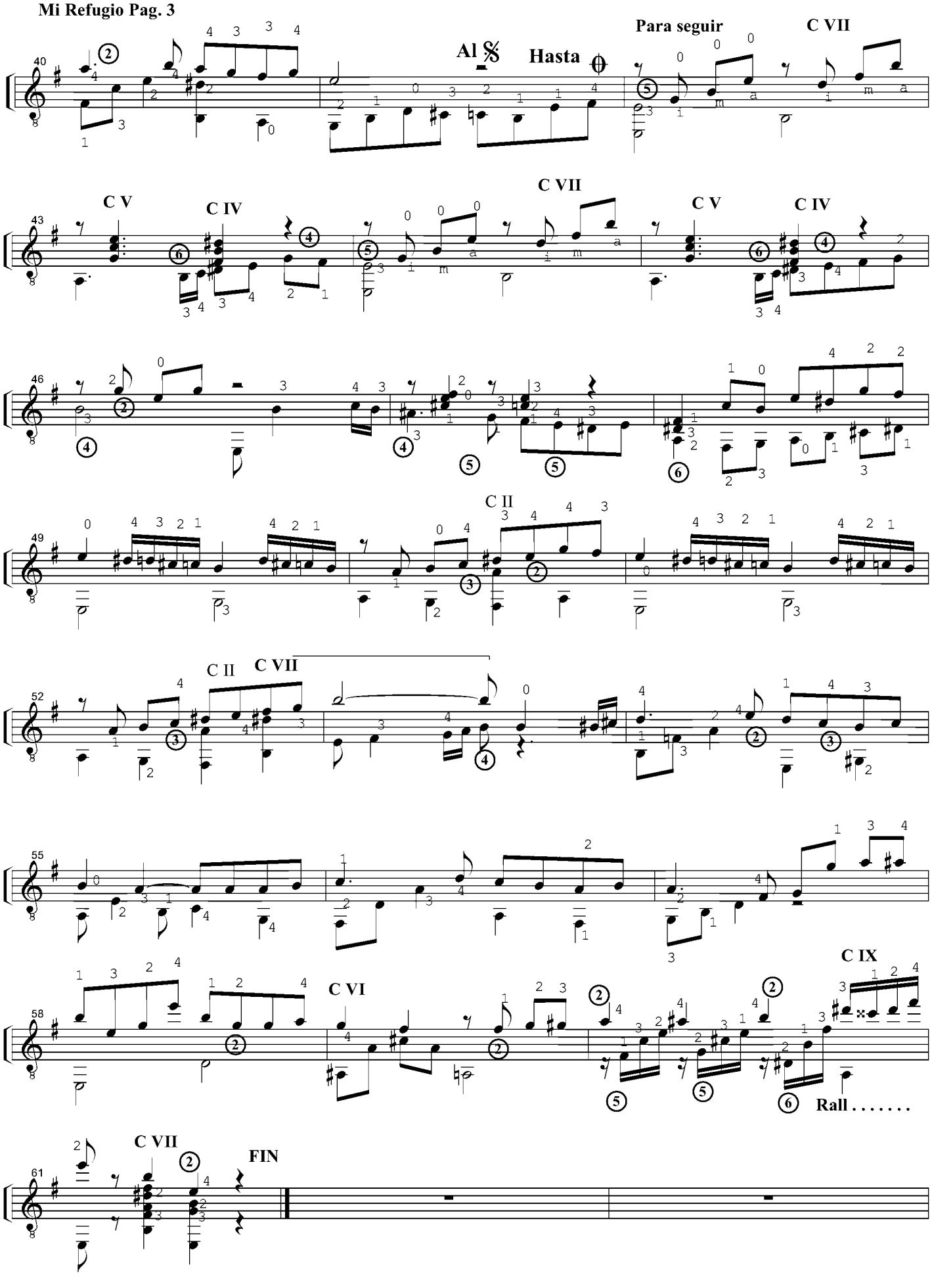
Al 𝄋
Hasta
Para seguir
C VII
C V
C IV
C VII
C V
C IV
C II
C II
C VII
C VI
C IX
Rall . . . . . .
C VII
FIN

NIEBLA DEL RIACHUELO

Tango

Adaptación para Guitarra:

Luis Maria Soria

Música de: Juan C. Cobián

Metrónomo ♩ = 104

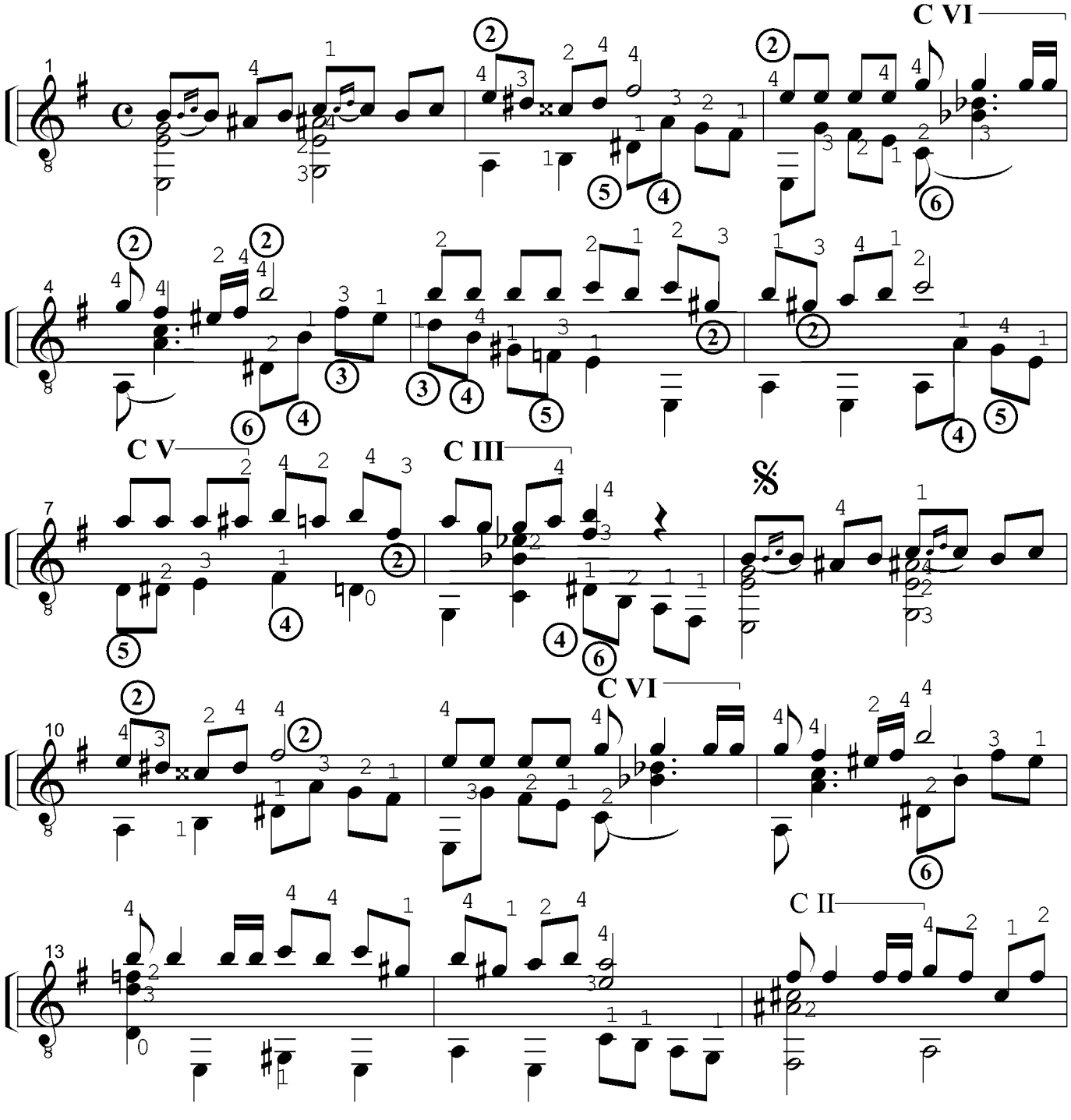

Fecha de impresión: 01/05/2012

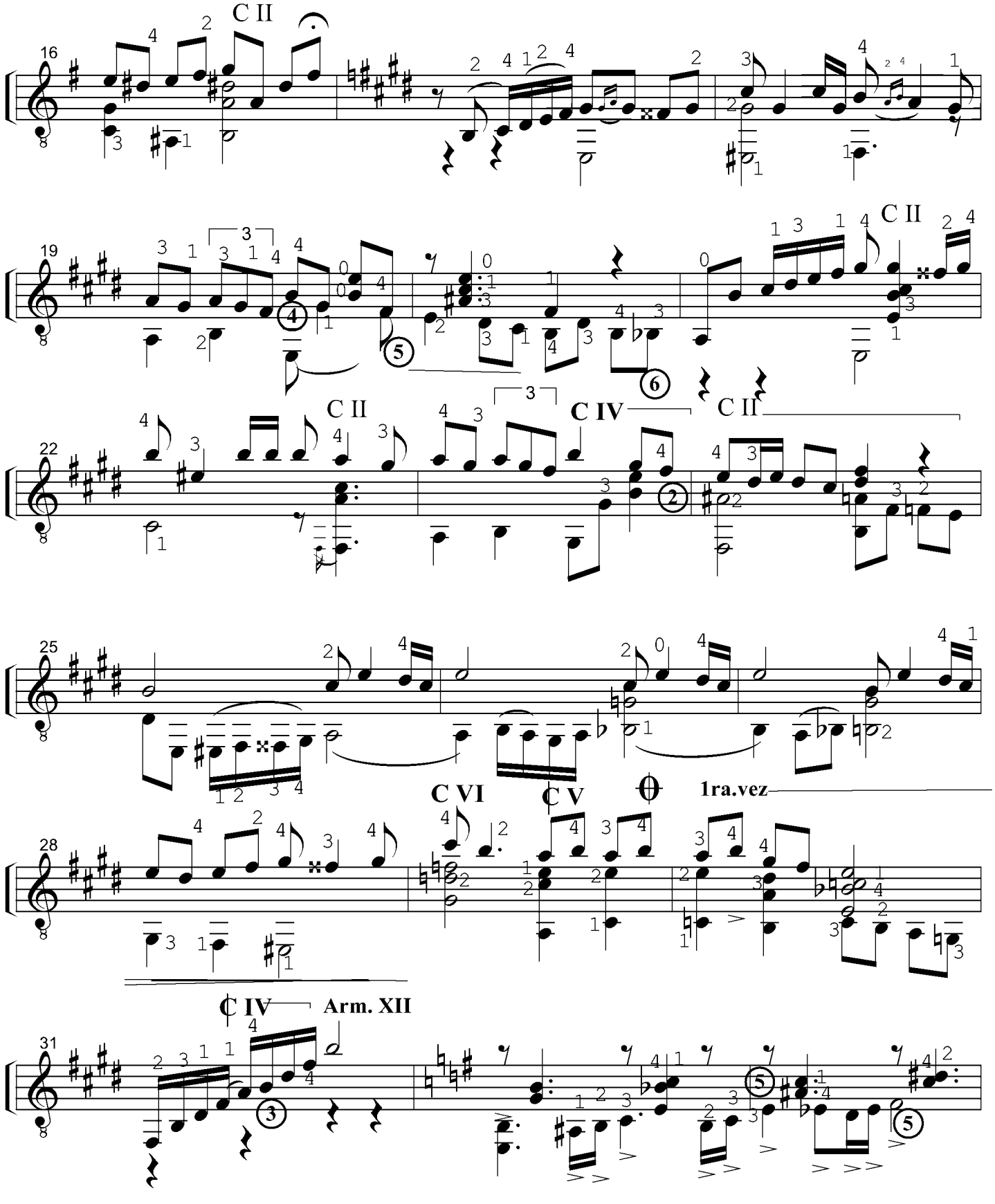
C II
C II
C II
C IV
C II
C VI
C V
1ra.vez
C IV
Arm. XII

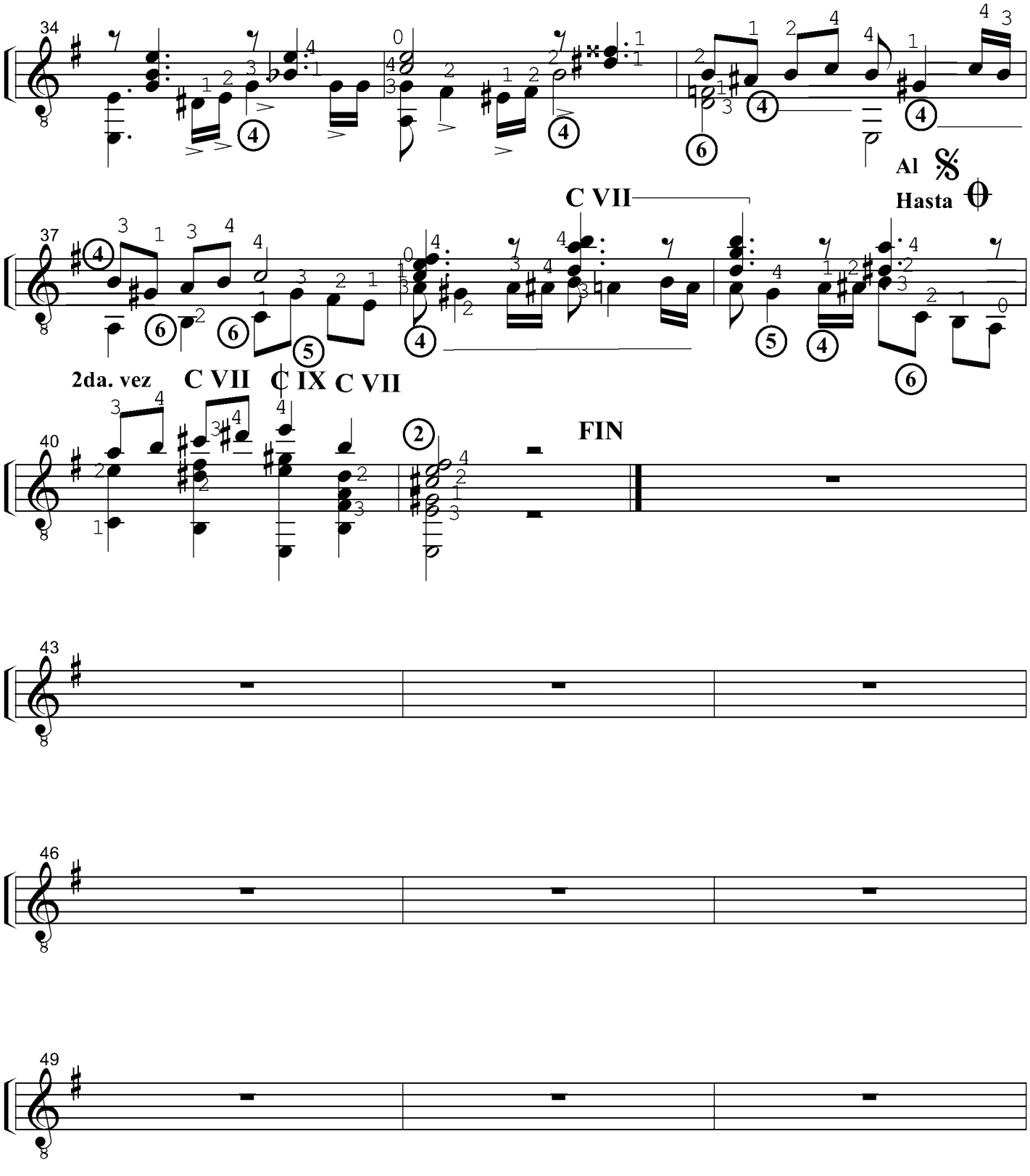
34
Al
Hasta
C VII
37
2da. vez
C VII
C IX
C VII
40
FIN
43
46
49

NOCTURNA

Milonga

Adaptación para Guitarra
Luis Maria Soria

Música de: Julian Plaza
Metronomo ♩=96

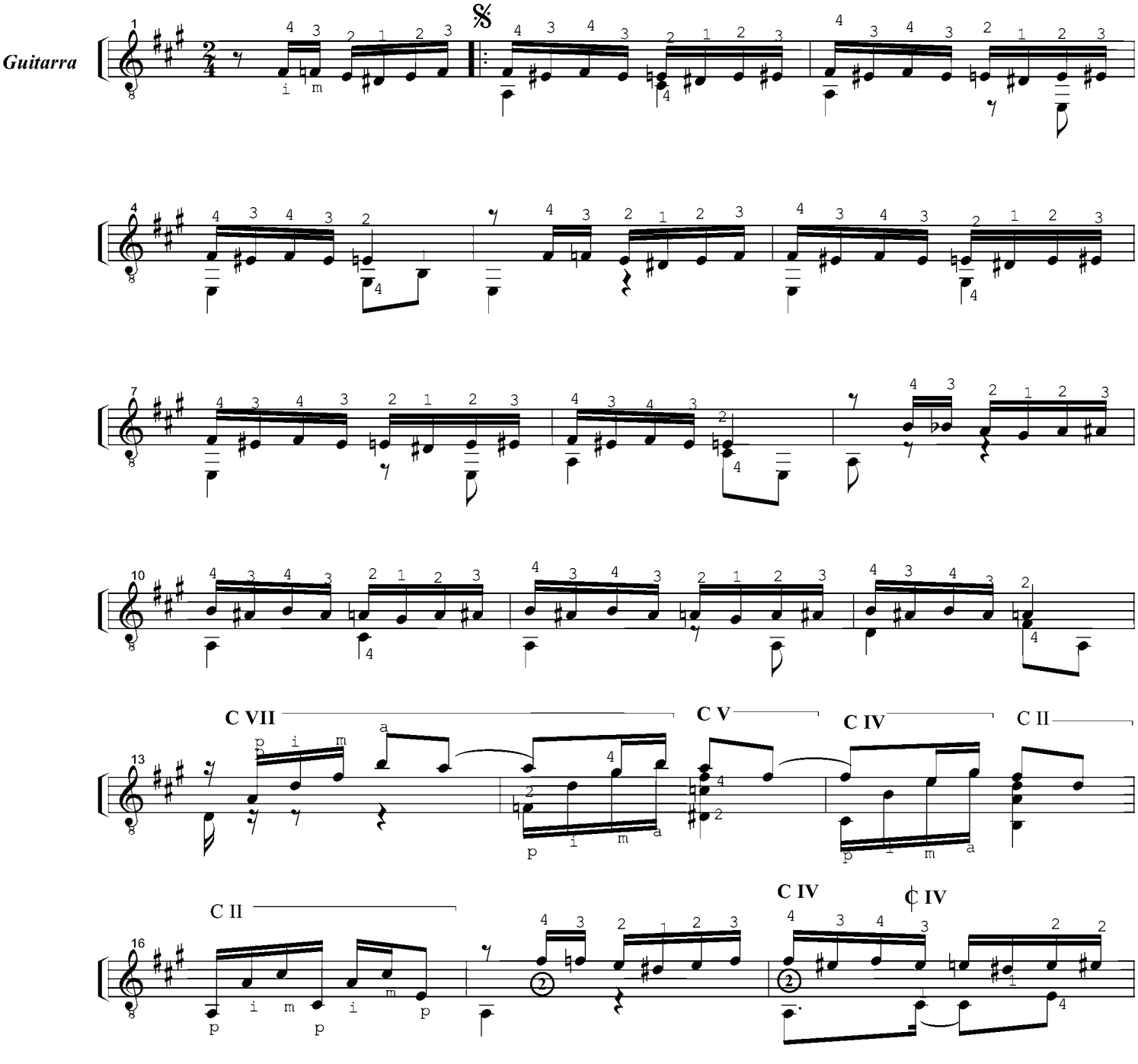

Fecha de impresión: 23/08/2013

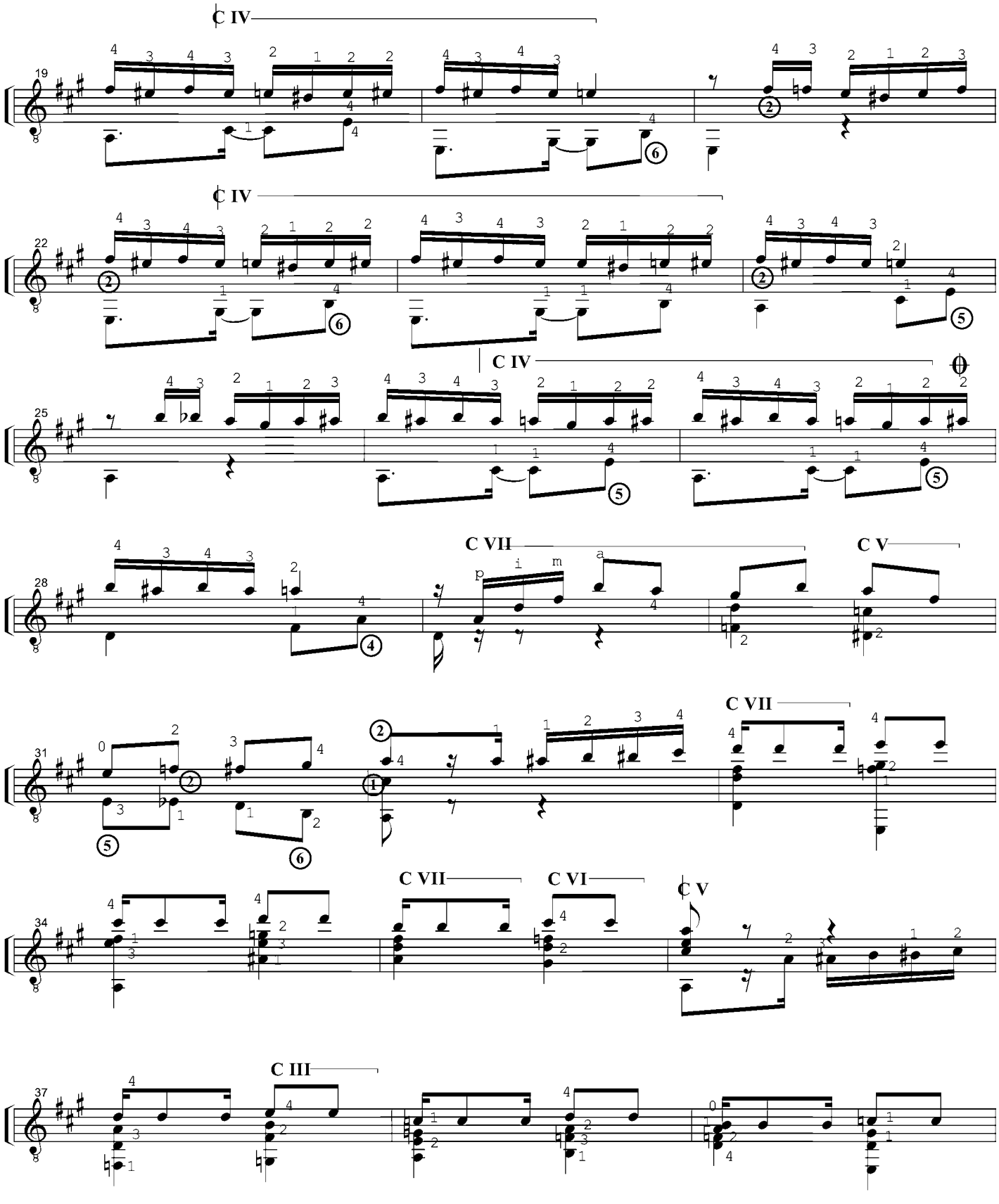
C IV
C IV
C IV
C VII
C V
C VII
C VII
C VI
C V
C III

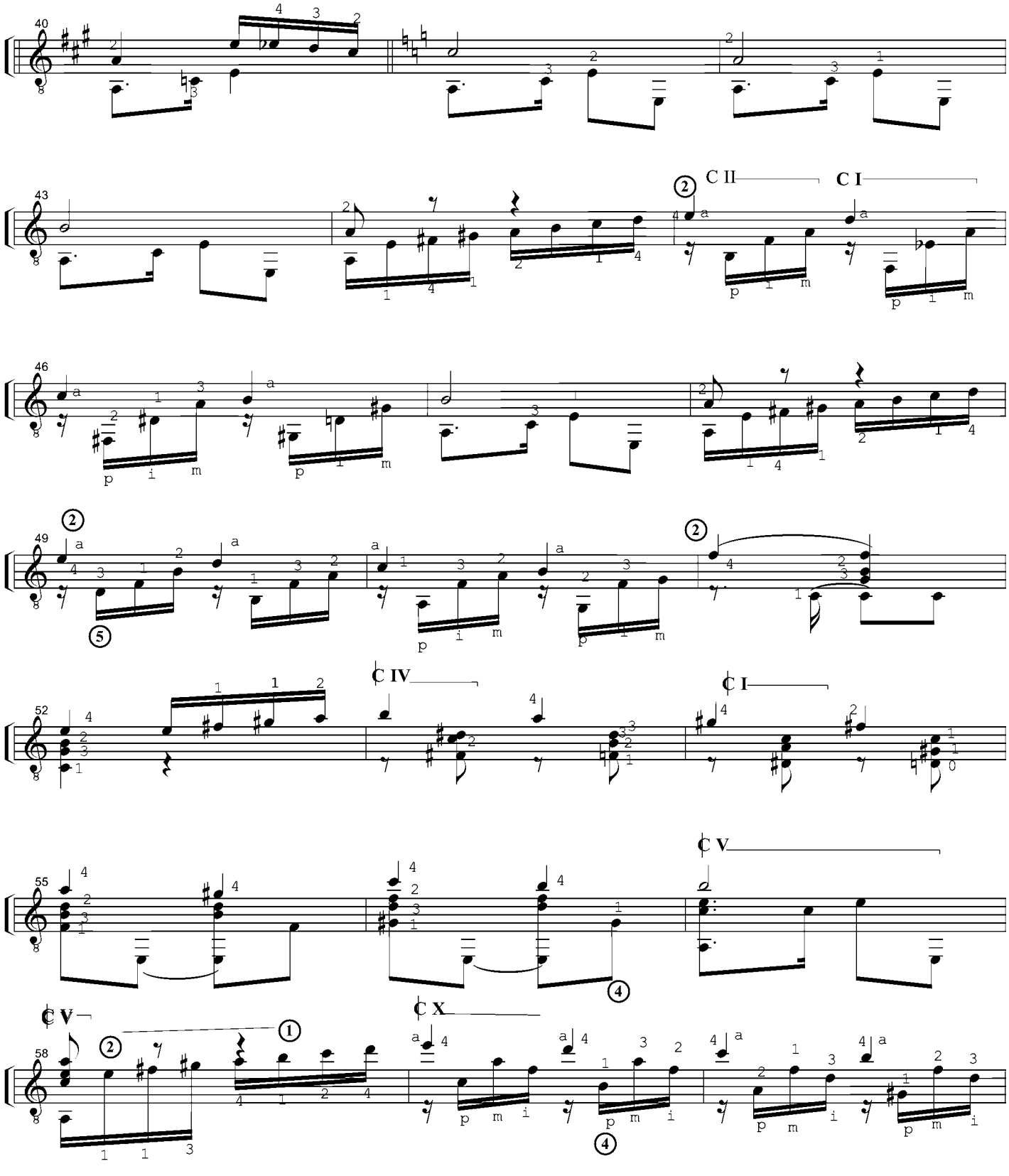
40
43
C II
C I
46
49
52
C IV
C I
55
C V
C V
58
C X

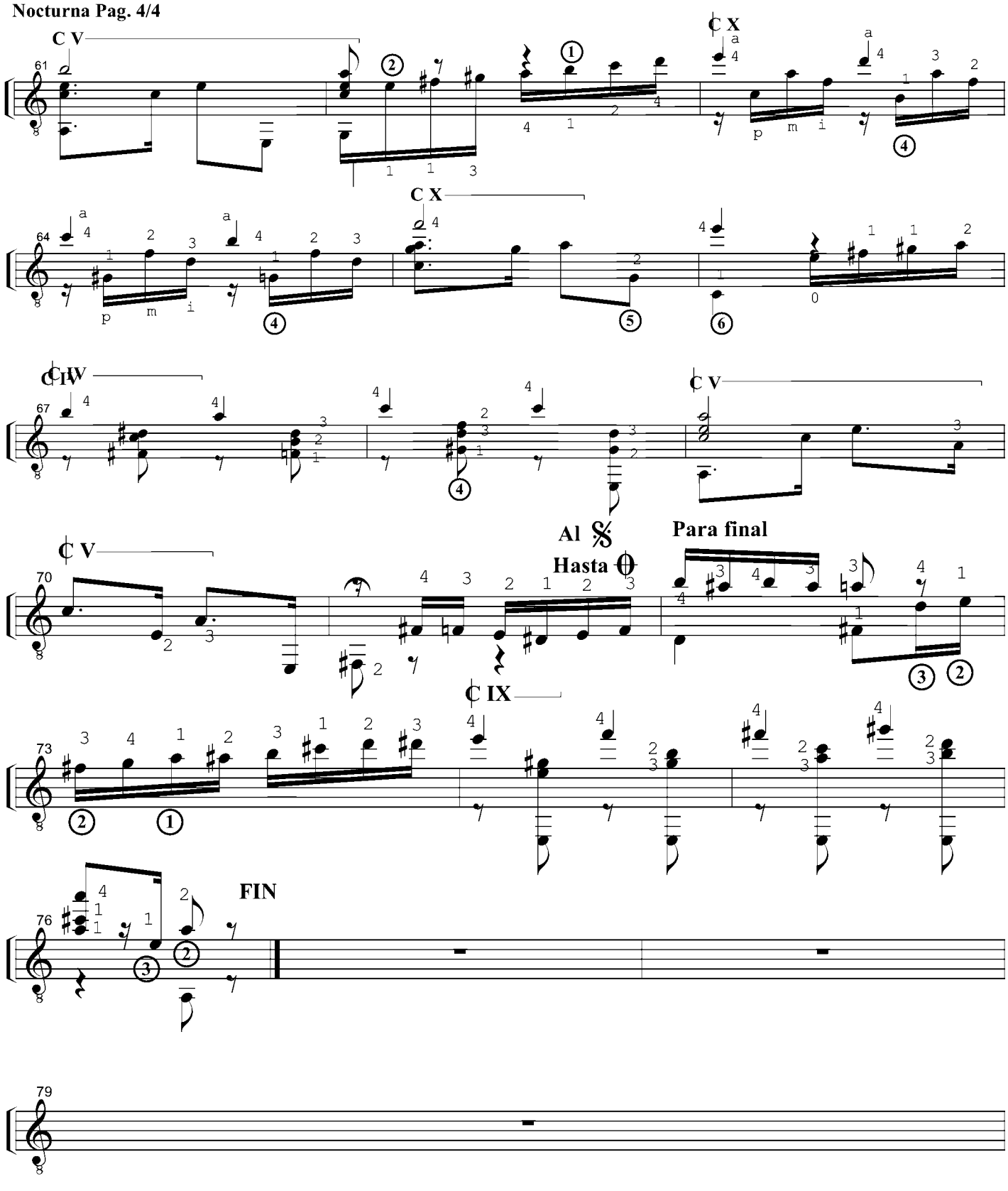

La Plata, 2 de Agosto 2013

¡NOSTALGIAS !

Tango

Adaptación para Guitarra
Luis Maria Soria

Música de: Juan C. Cobián
Metrónomo ♩ =100

Guitarra

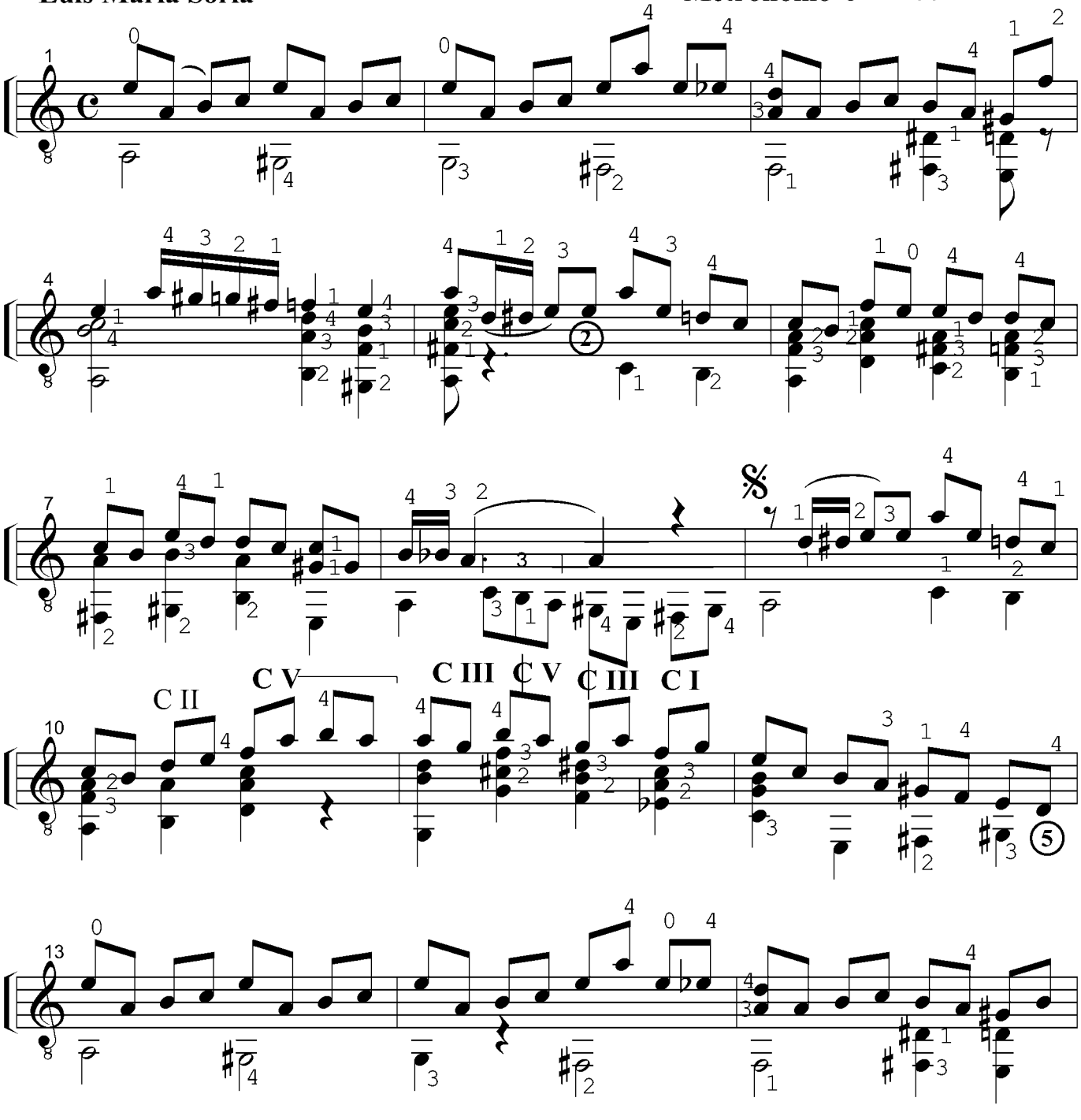

Fecha de impresión: 16/03/2014

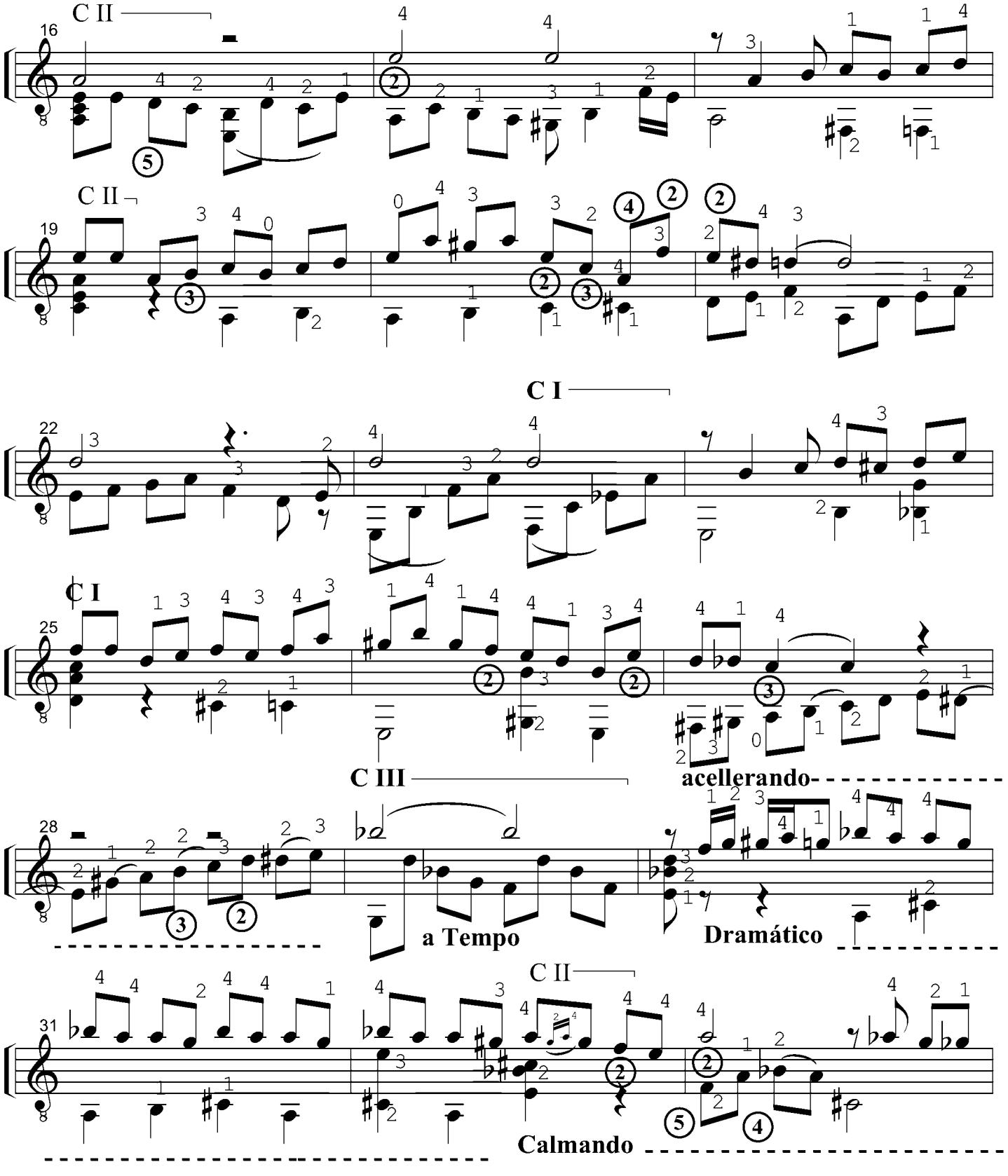
C II
16
C II
19
C I
22
C I
25
C III
acellerando
28
a Tempo
Dramático
C II
31
Calmando

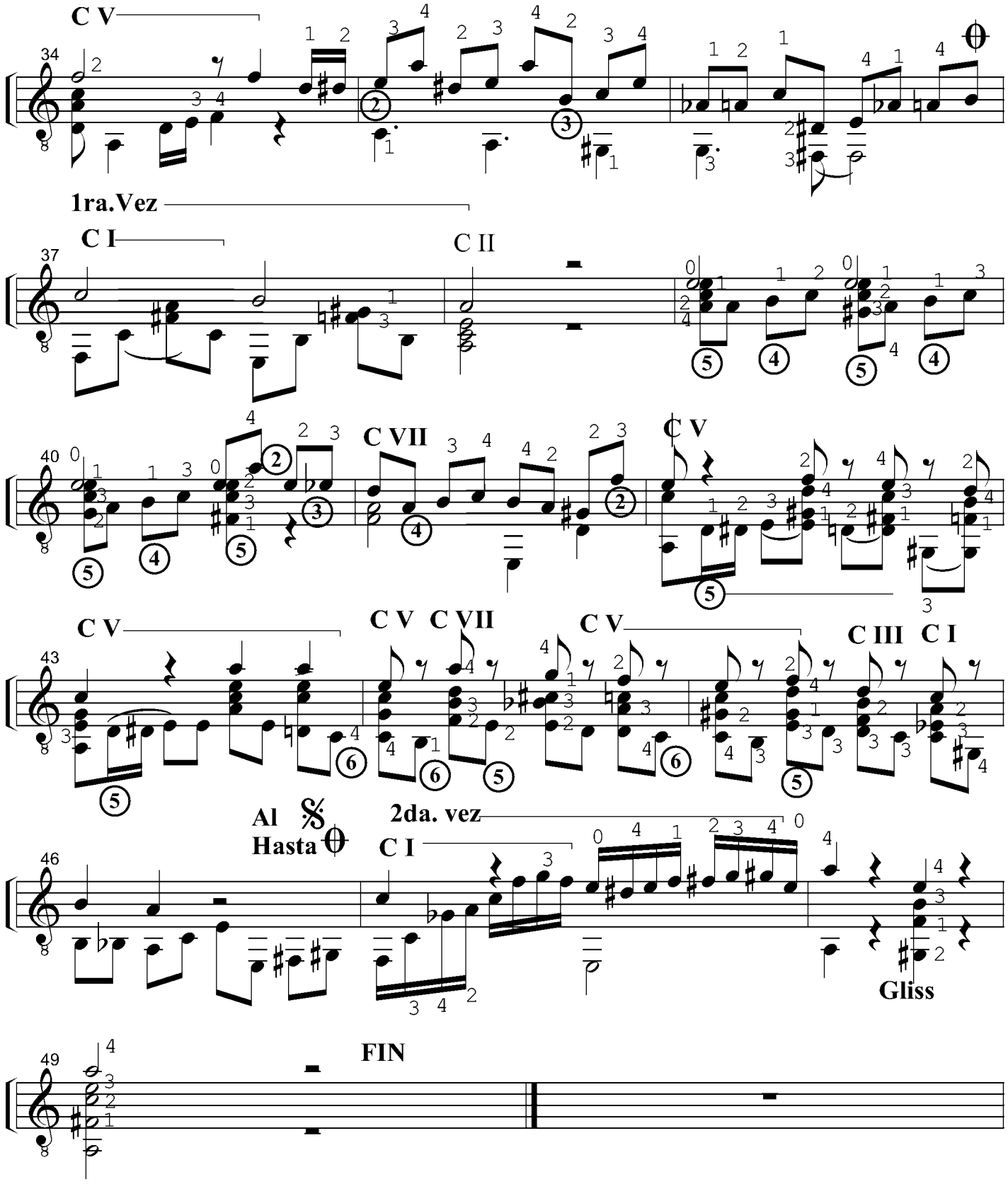
C V
34
1ra.Vez
C I
C II
37
C VII
C V
40
C V
C V C VII
C V
C III C I
43
Al
Hasta
2da. vez
C I
46
Gliss
FIN
49

NOSTALGICO

Tango

Adaptación para Guitarra:

Luis Maria Soria

6ta. = D

Mùsica de: Julian Plaza

Metrònomo ♩=110

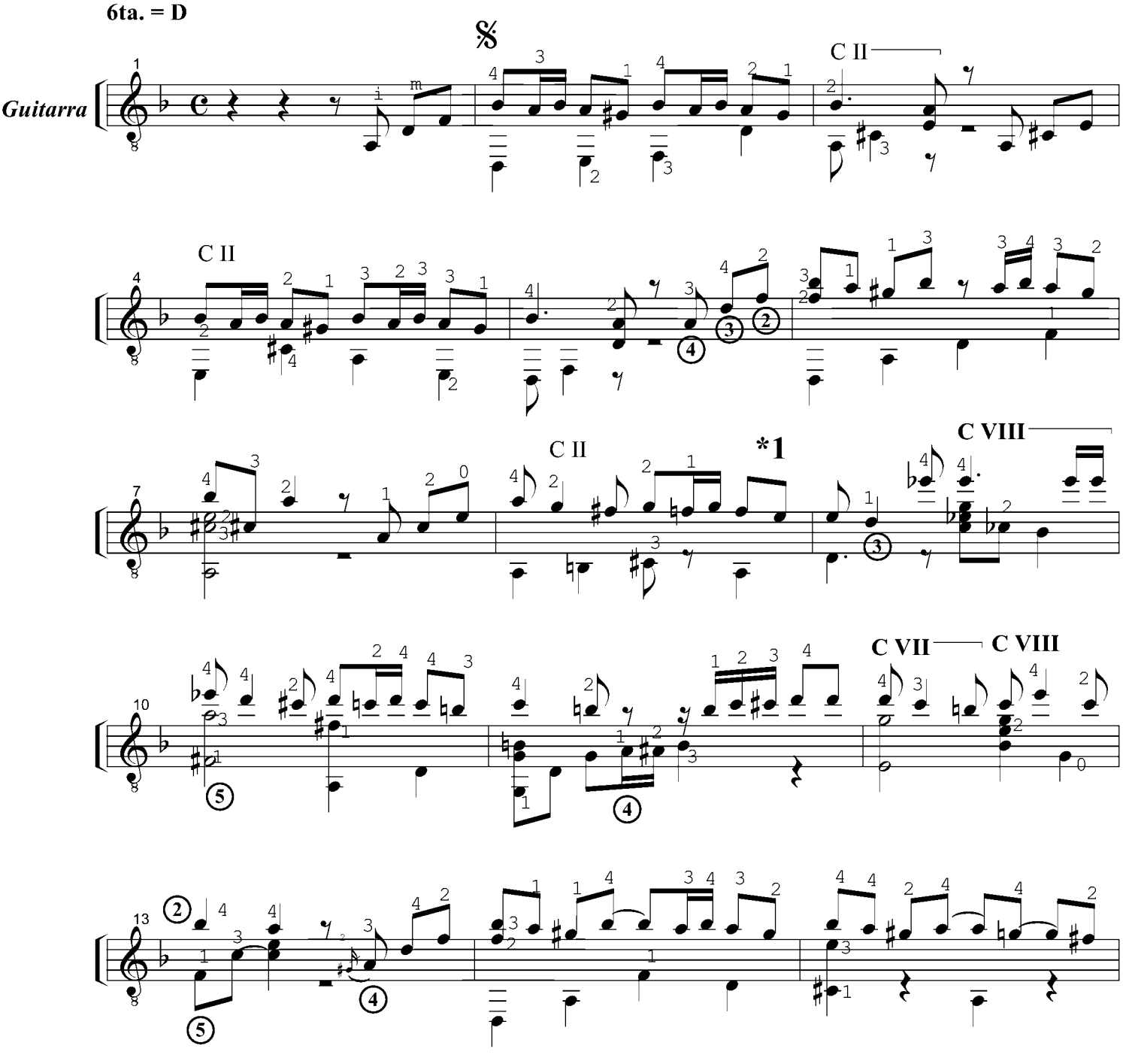

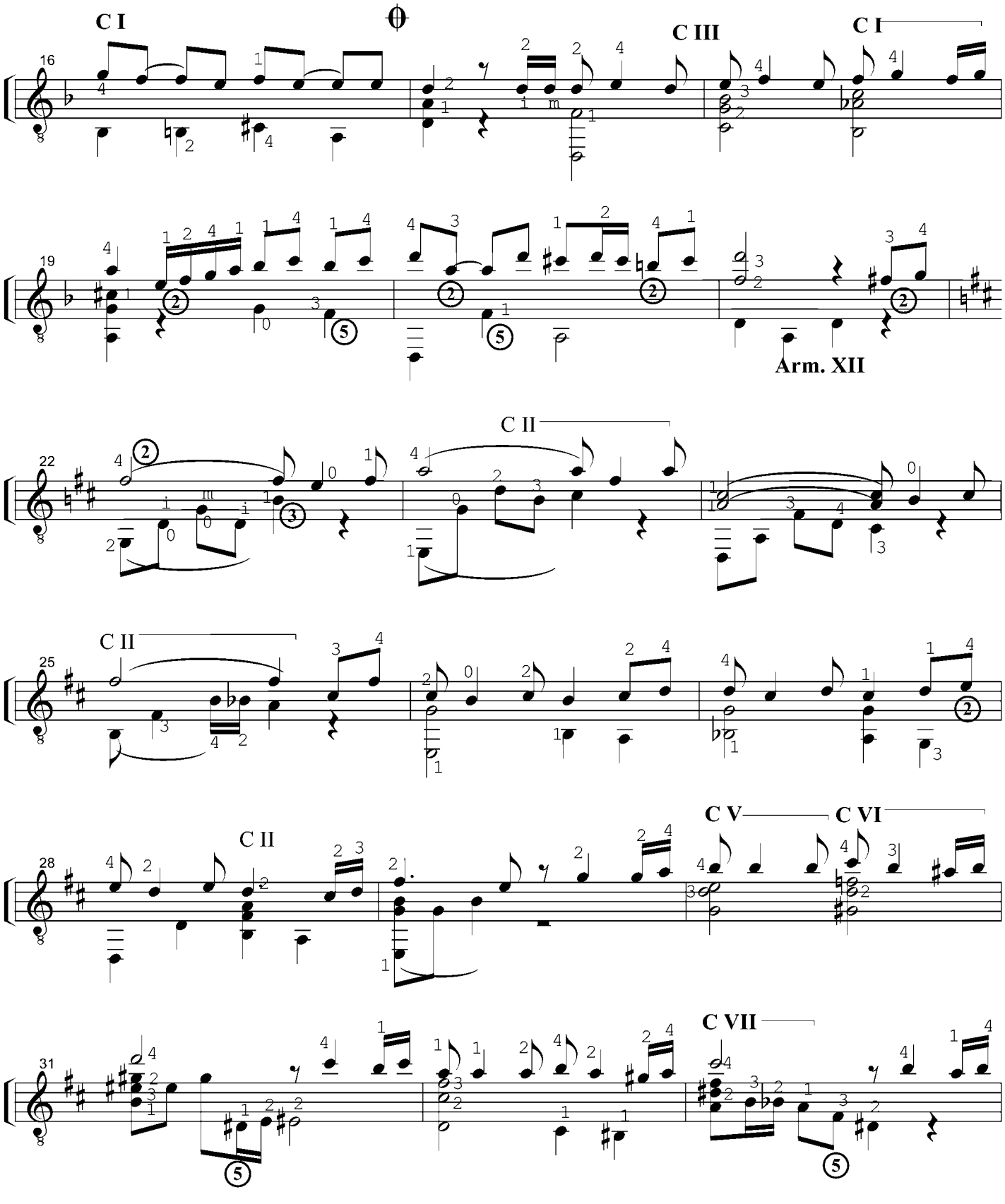
C I
C III
C I
Arm. XII
C II
C II
C II
C V
C VI
C VII

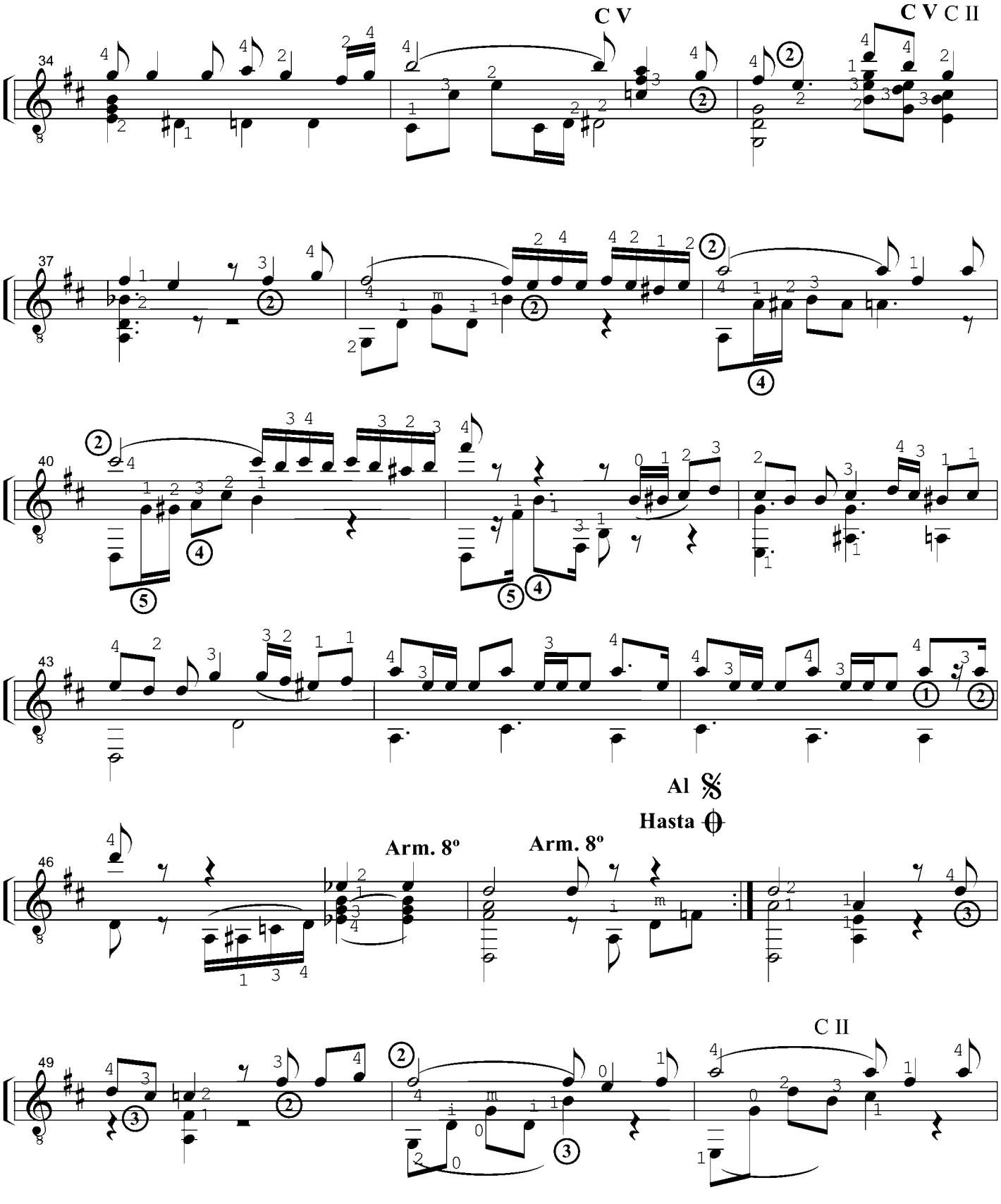
C V
C V C II
34
37
40
43
Al 𝄋
Hasta ⊖
Arm. 8º
Arm. 8º
46
C II
49

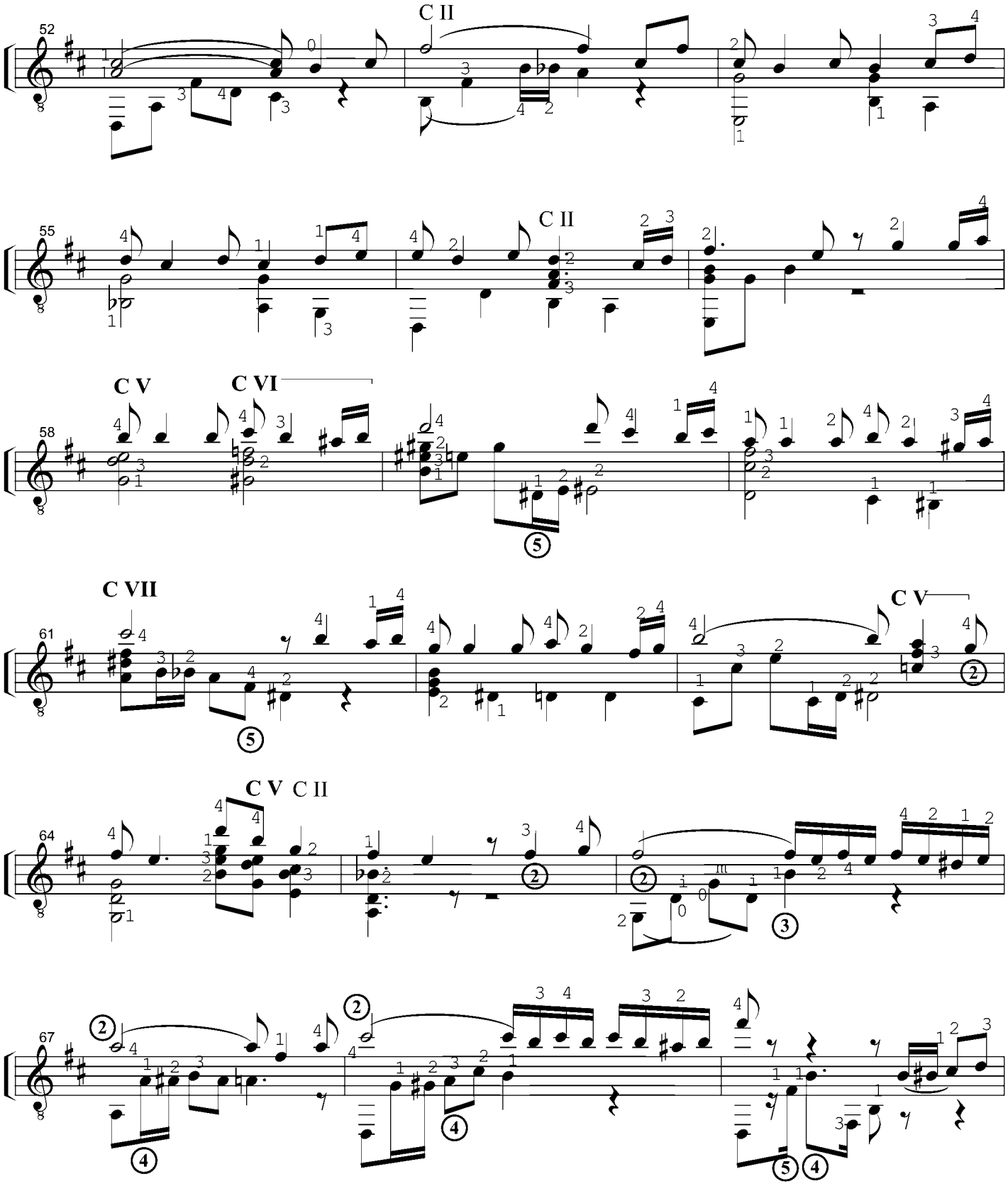
C II
C II
C V
C VI
C VII
C V
C V
C II

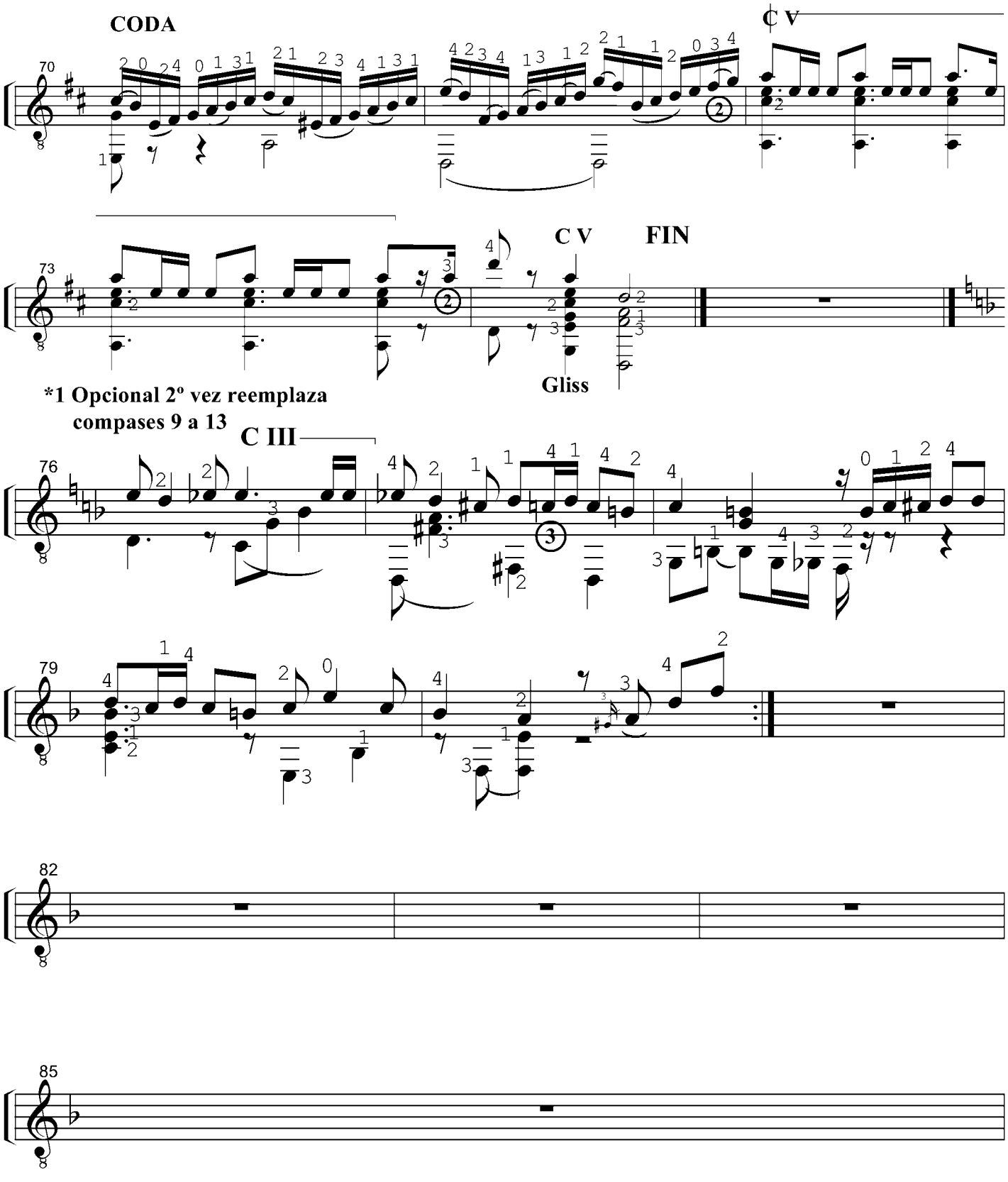
CODA
C V
70
C V
FIN
73
Gliss
*1 Opcional 2º vez reemplaza
compases 9 a 13
C III
76
79
82
85

PEDACITO DE CIELO

Adaptación para Guitarra de:
Luis María Soria

(Vals)

Música de:
Enrique M. Franchini
y Hector Stamponi

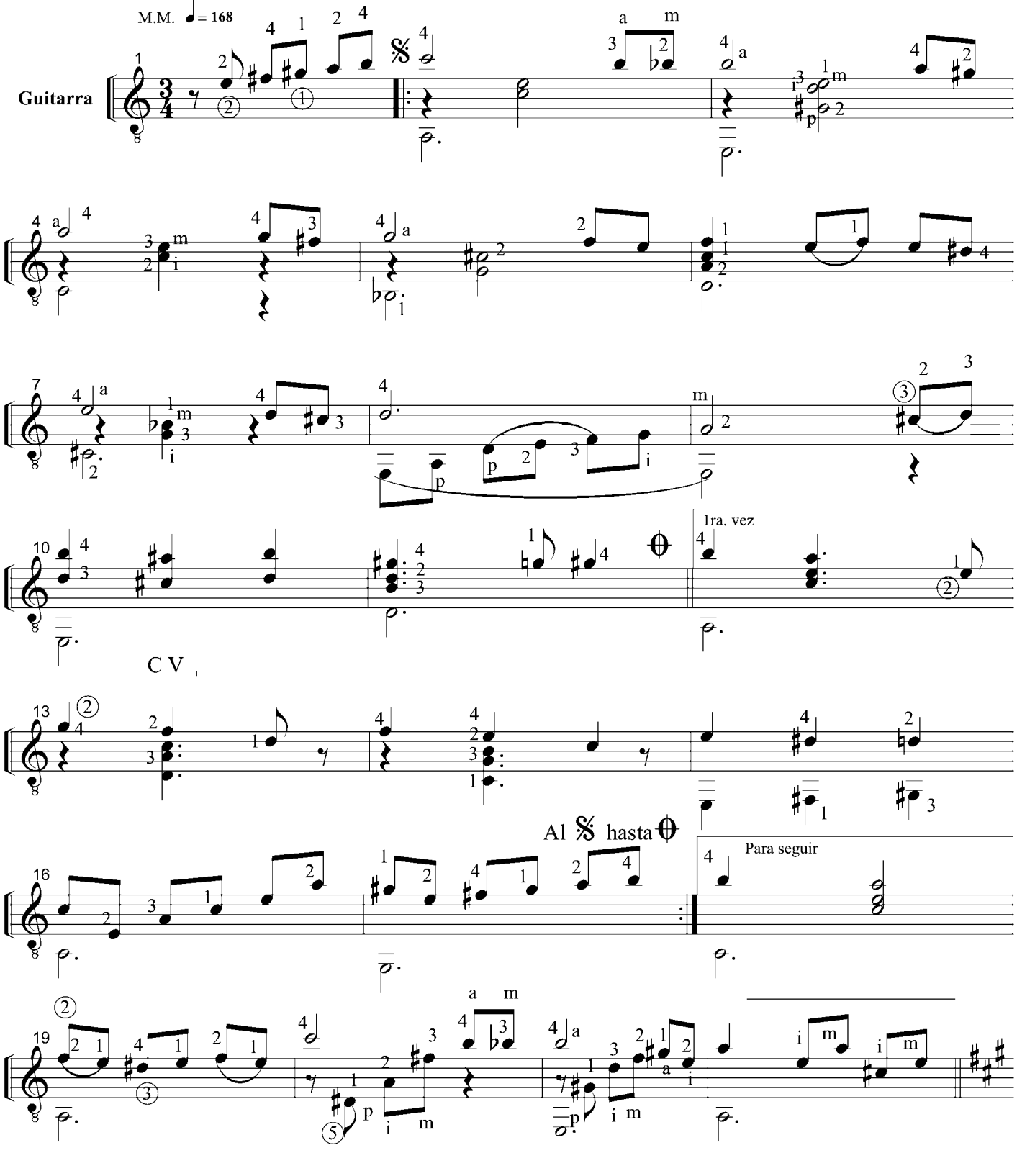

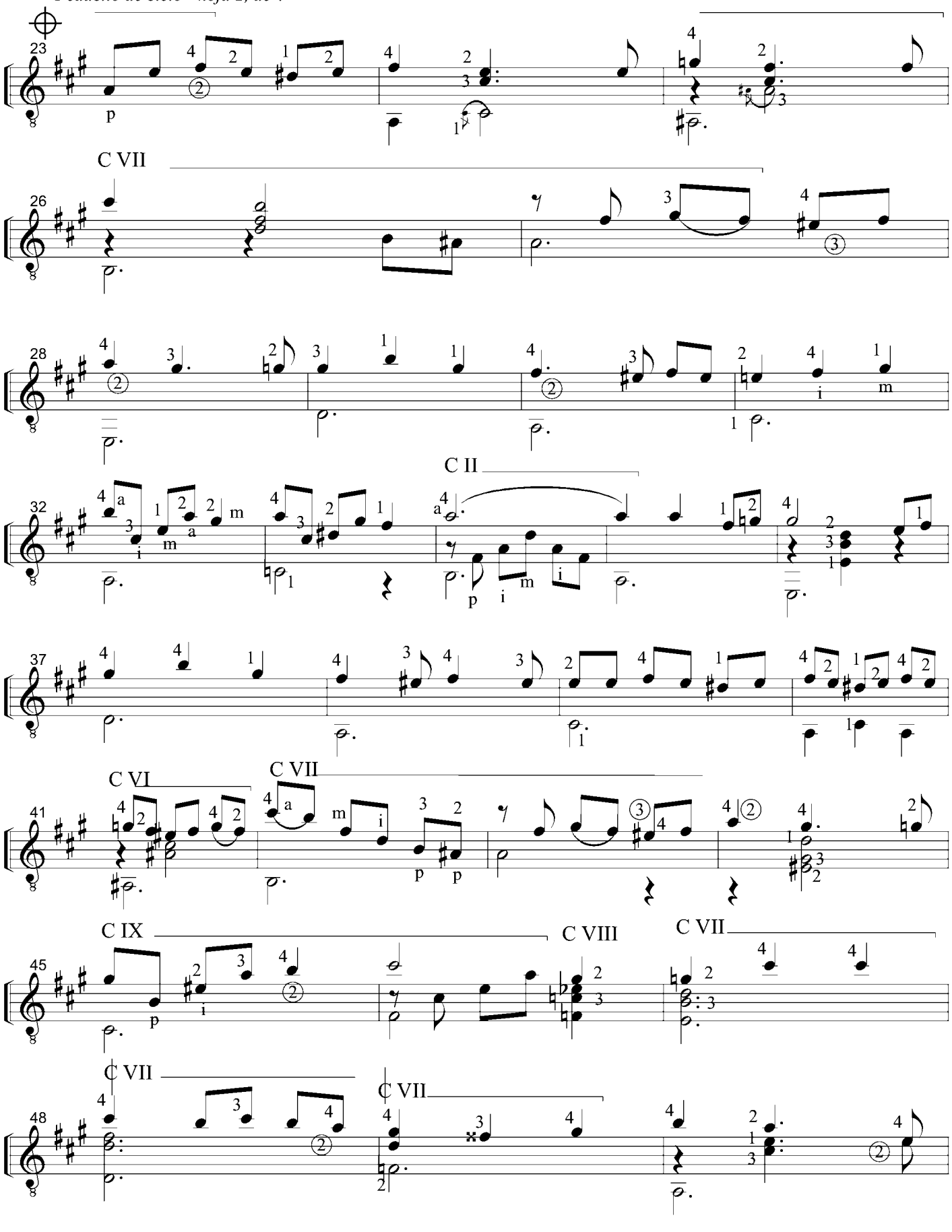
23
C VII
26
28
C II
32
37
C VI
C VII
41
C IX
C VIII
C VII
45
C VII
C VII
48

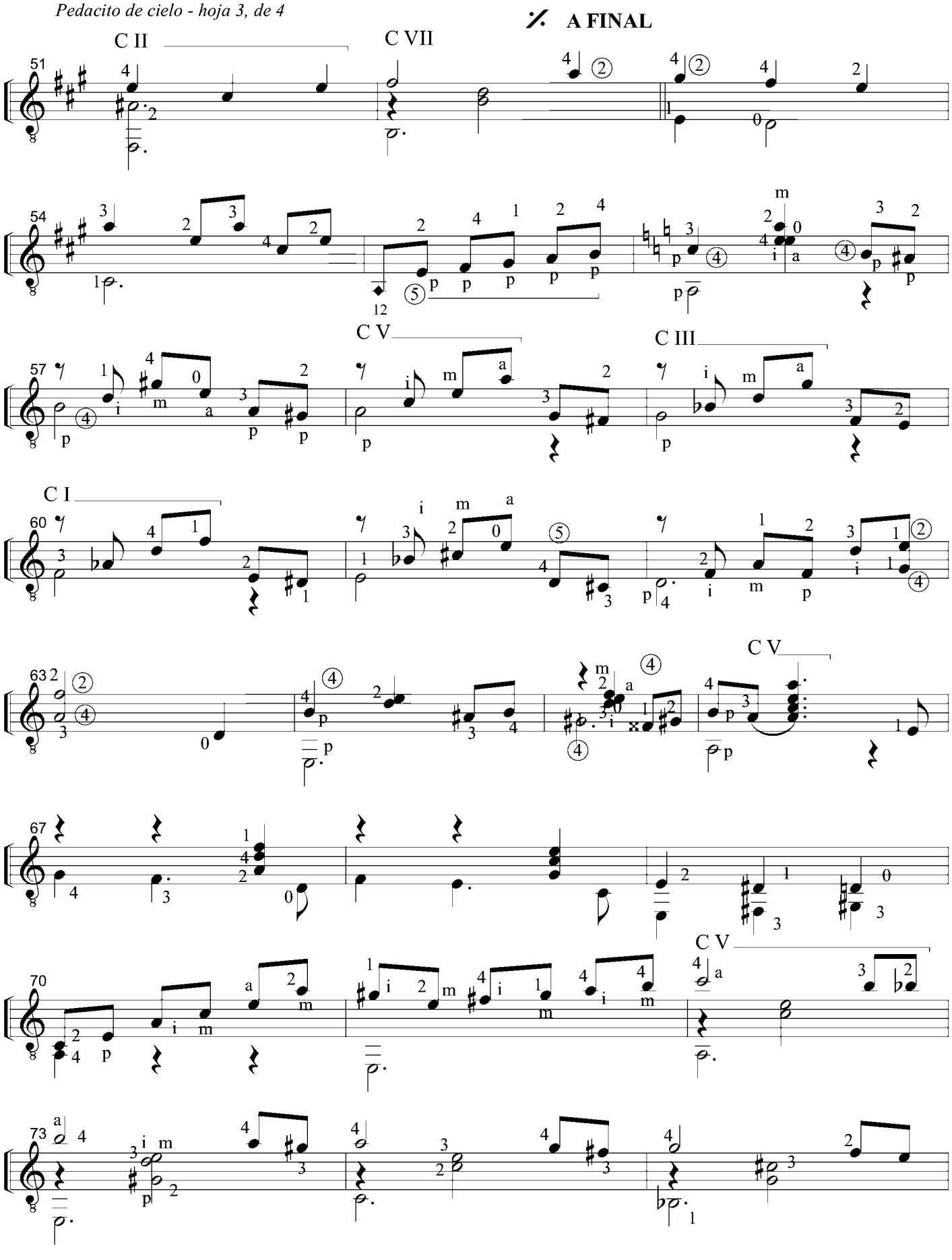
A FINAL
C II
C VII
C V
C III
C I
C V
C V

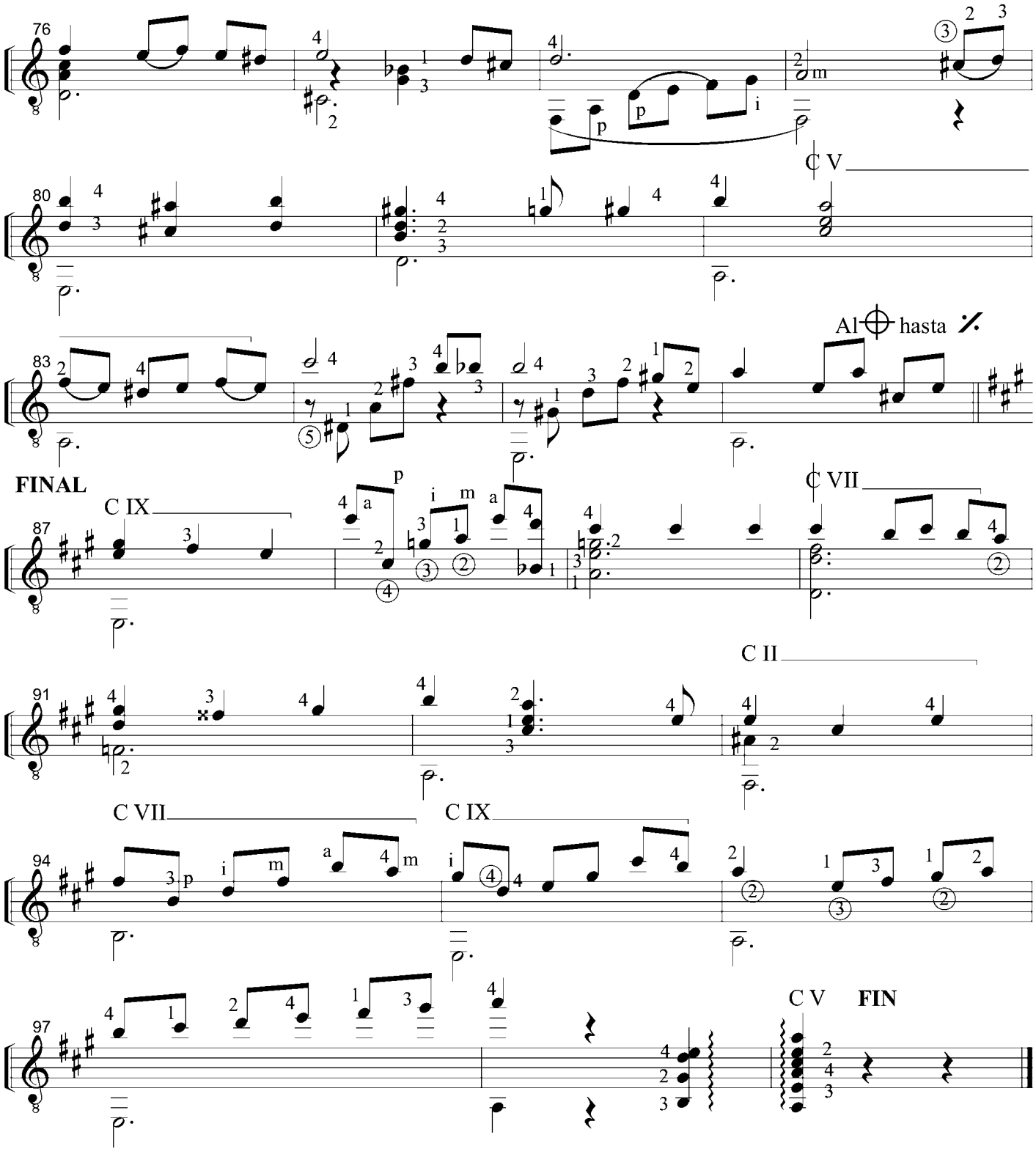
76
80
C V
83
Al hasta
FINAL
C IX
87
C VII
91
C II
C VII
C IX
94
97
C V
FIN

PELELE

Tango

Adaptación para Guitarra

Luis Maria Soria

Música de: Pedro Maffia

Metrónomo ♩ = 120

Guitarra

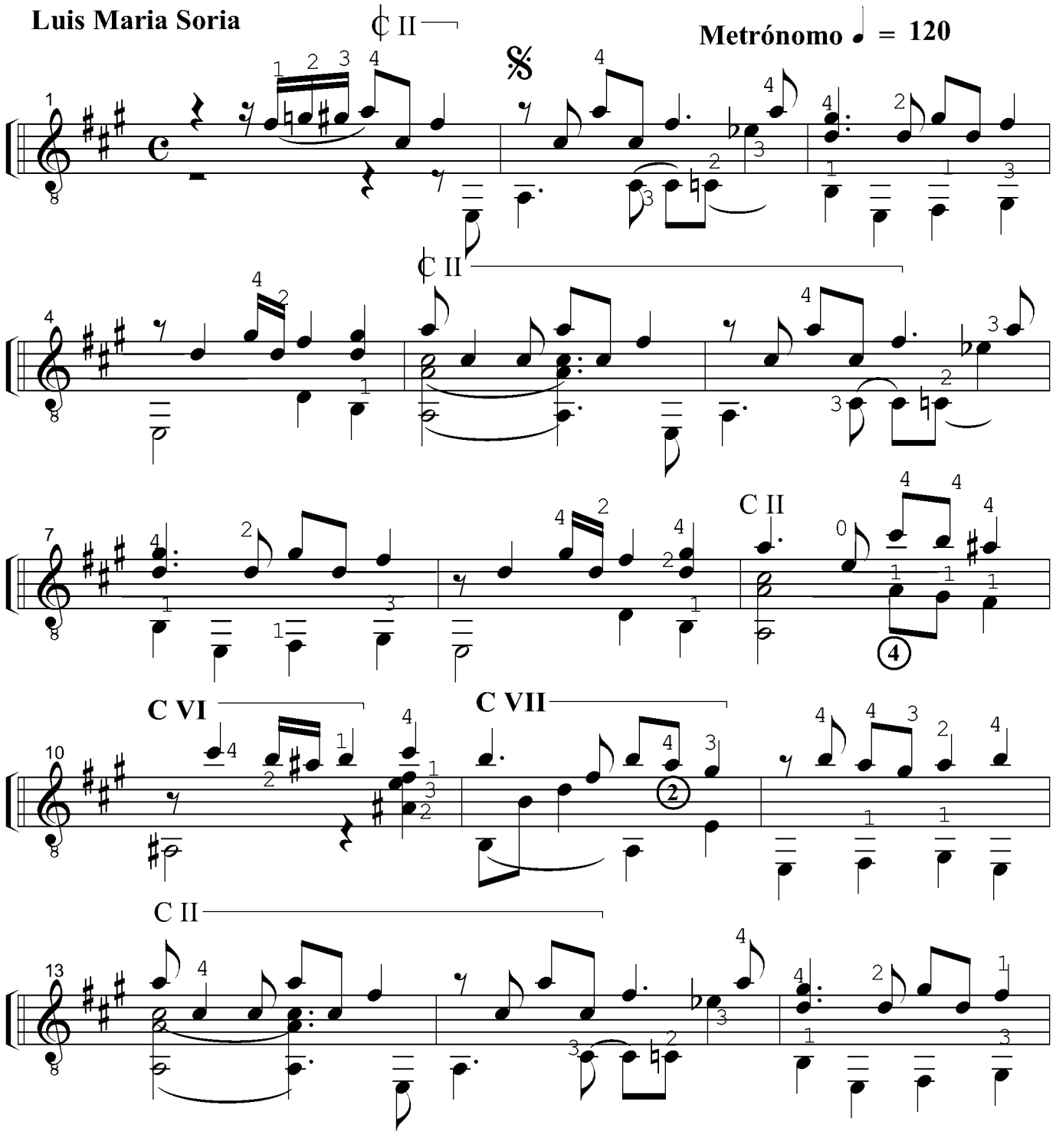

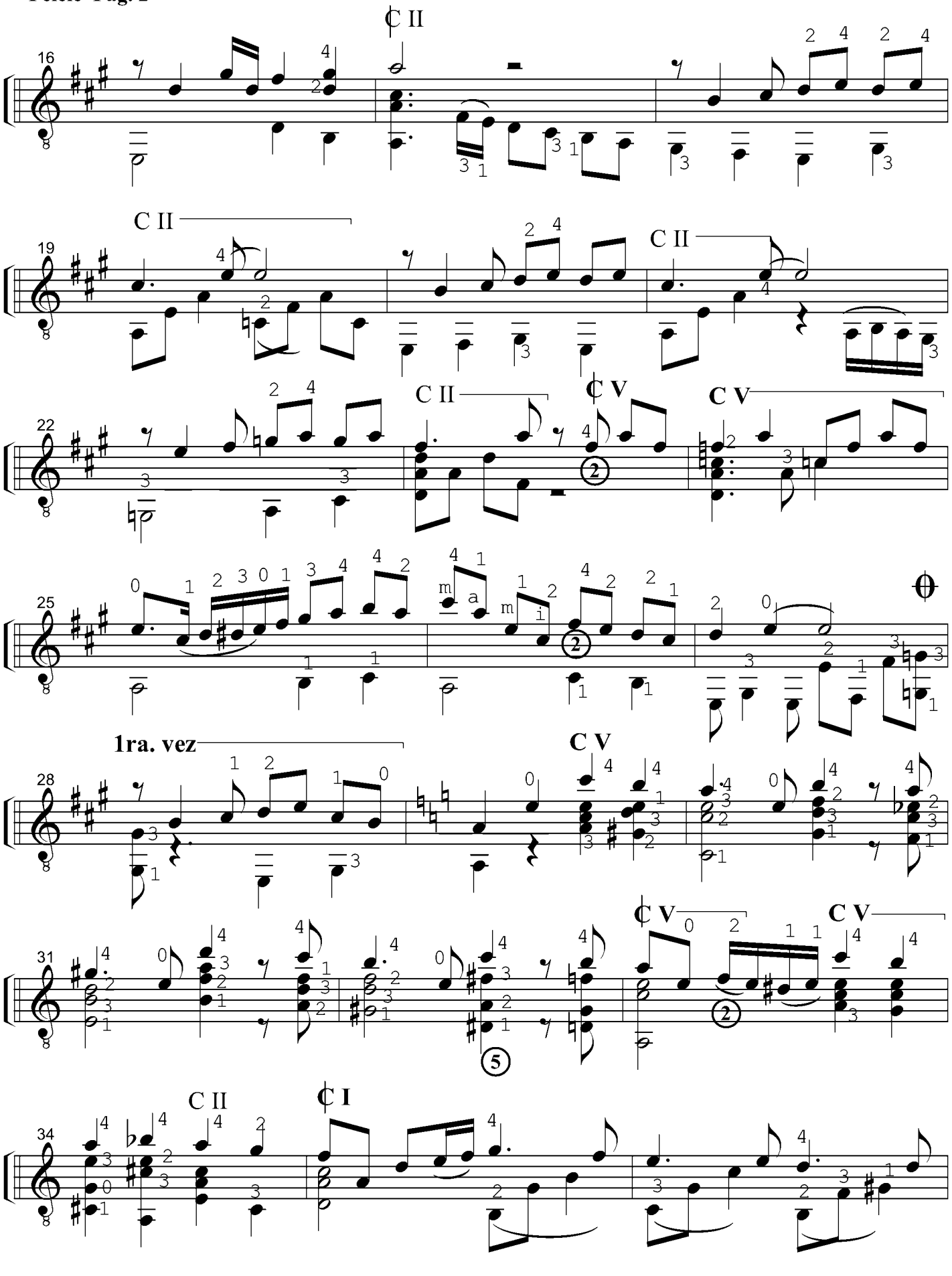
C II
C II
C II
C II
C V
C V
1ra. vez
C V
C V
C V
C II
C I

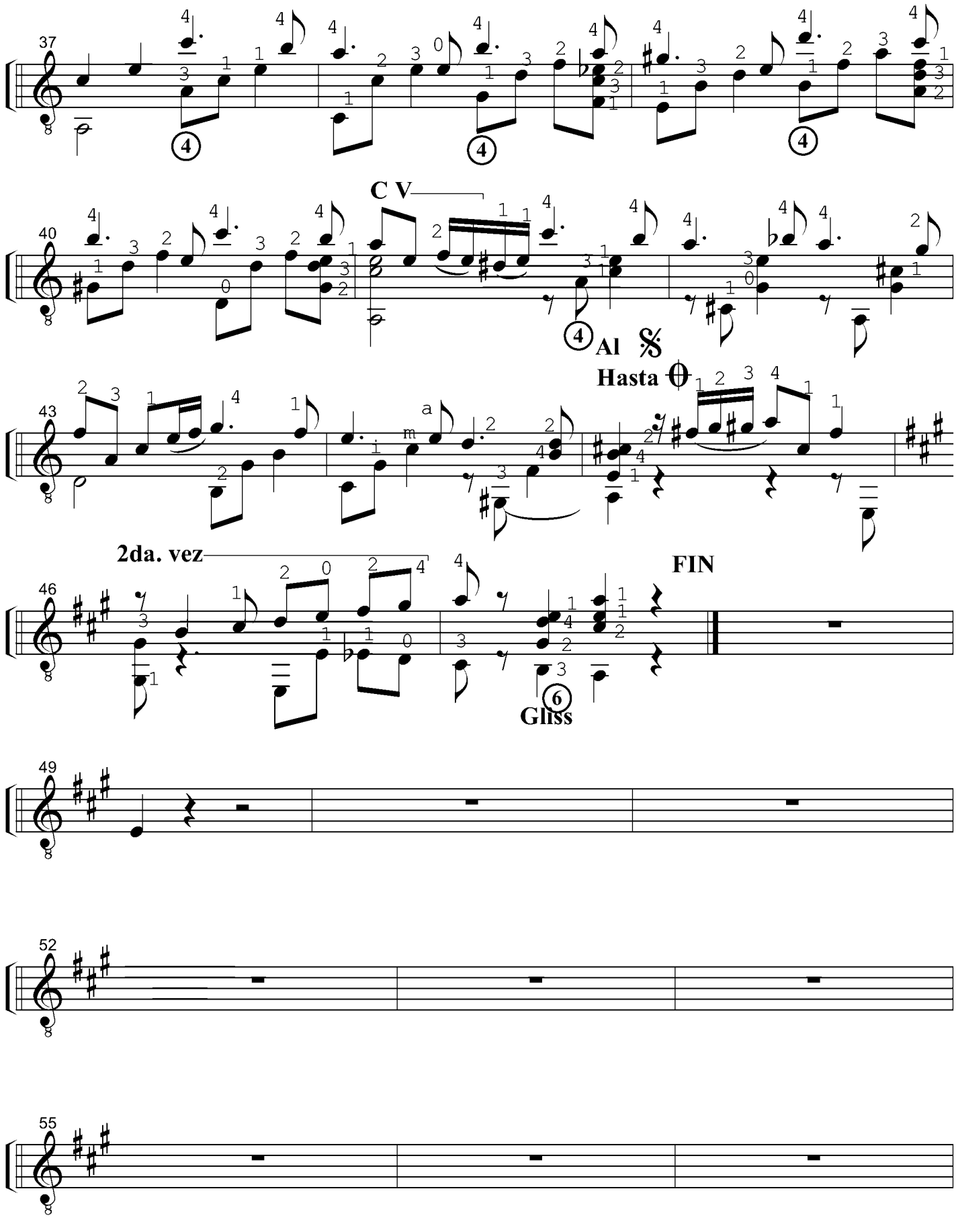

La Plata, 3 de diciembre 2013

Pequeña

VALS

Adaptación para guitarra
de Luis M. Soria

Musica de: Osmar Maderna

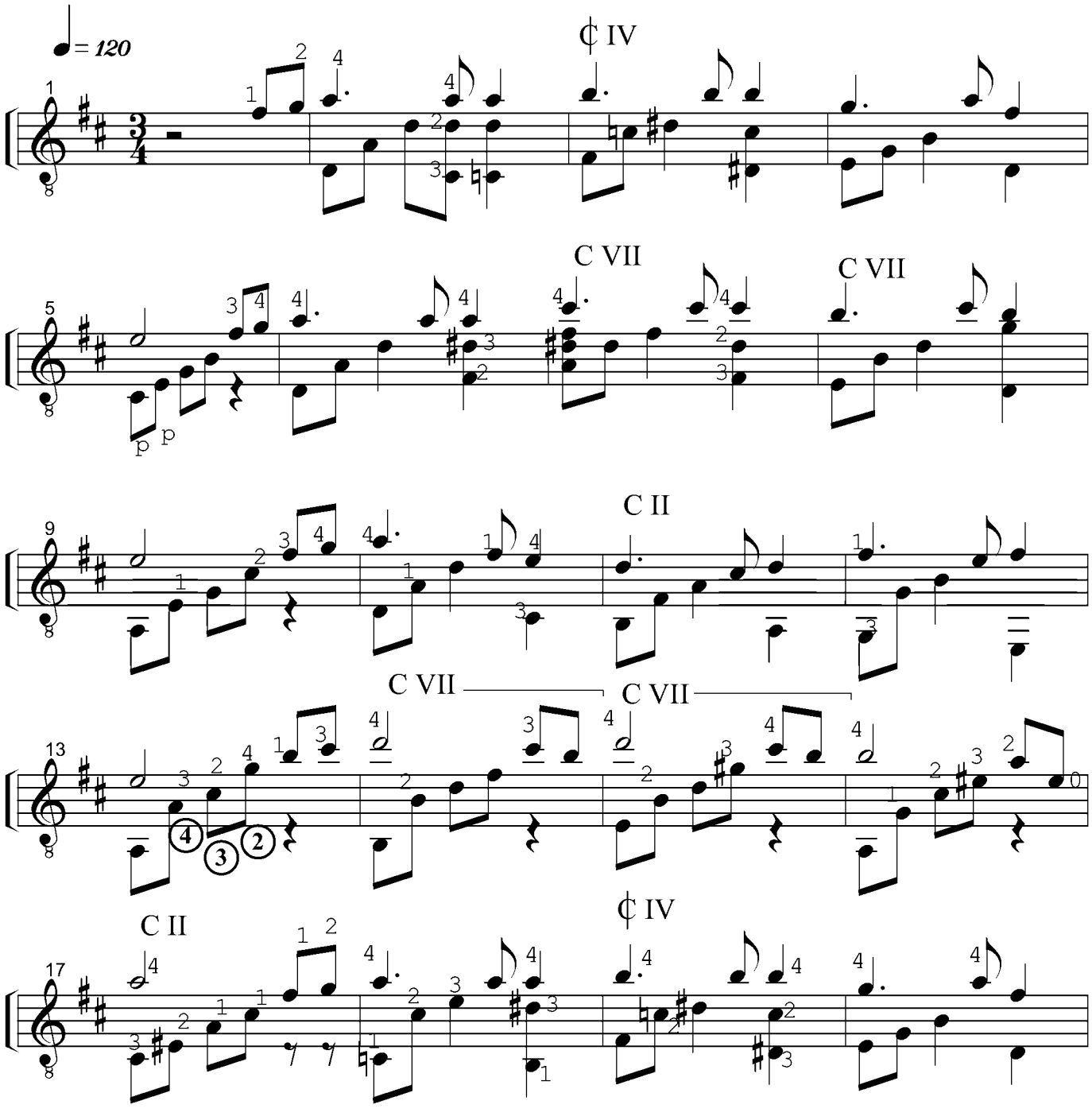

Fecha de impresión: 24/08/2009

Titulo Pequeña Hoja2

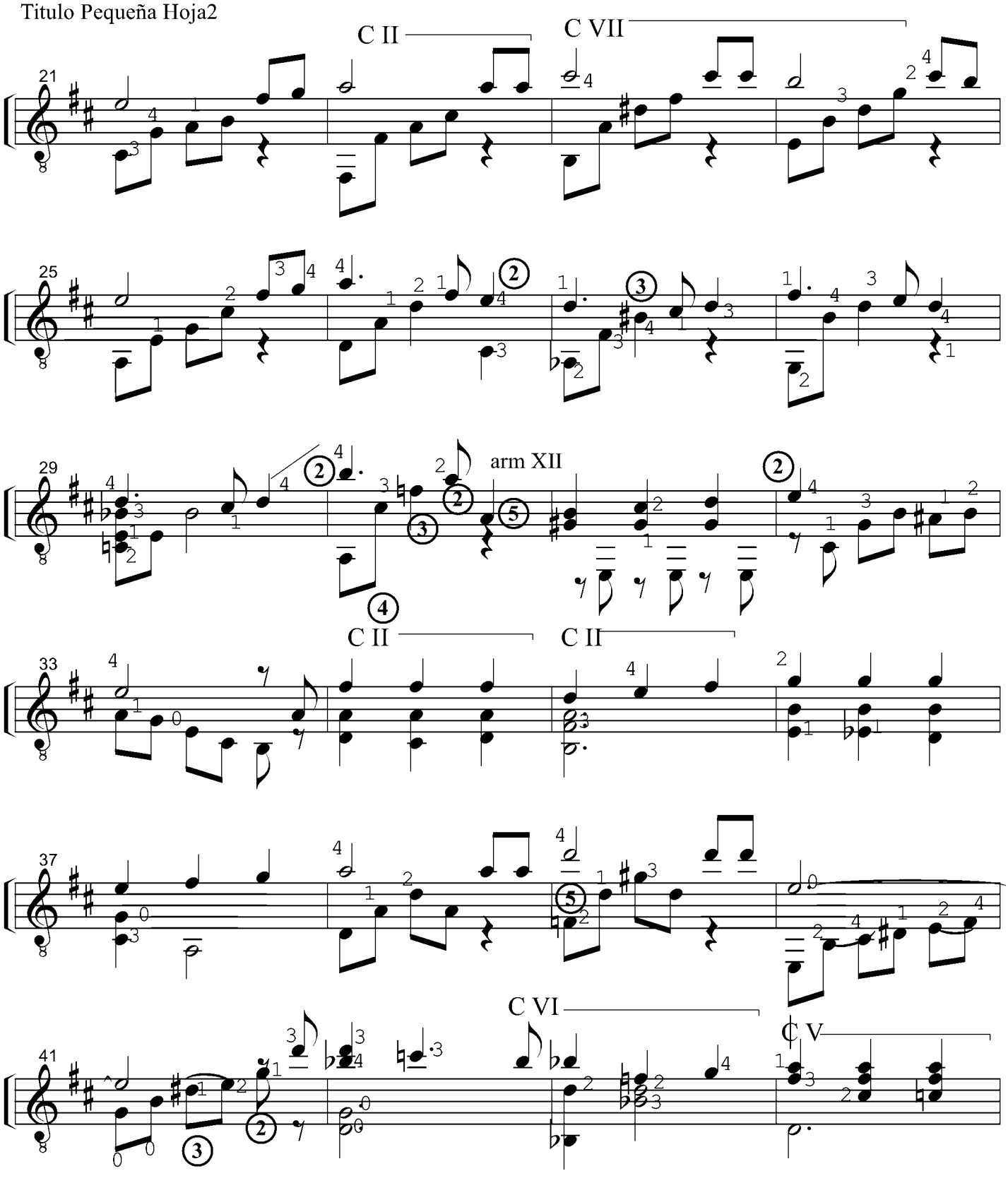

Fecha de impresión: 24/08/2009

Titulo Pequeña Hoja3

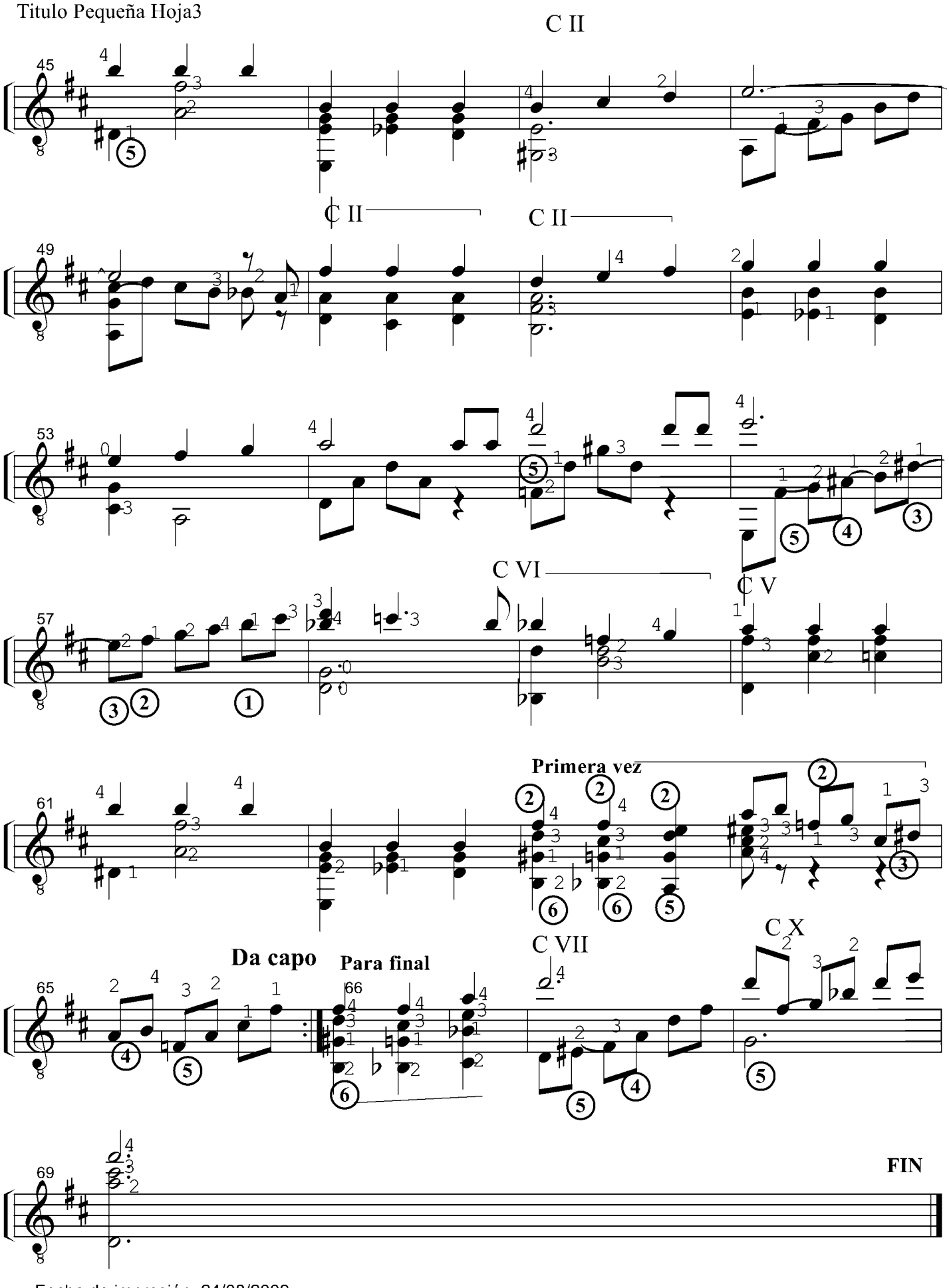

Fecha de impresión: 24/08/2009

POR UNA CABEZA

Tango Canción

Adaptación para Guitarra:

Luis Maria Soria

Metrónomo ♩ = 104

Música de: Carlos Gardel

Guitarra

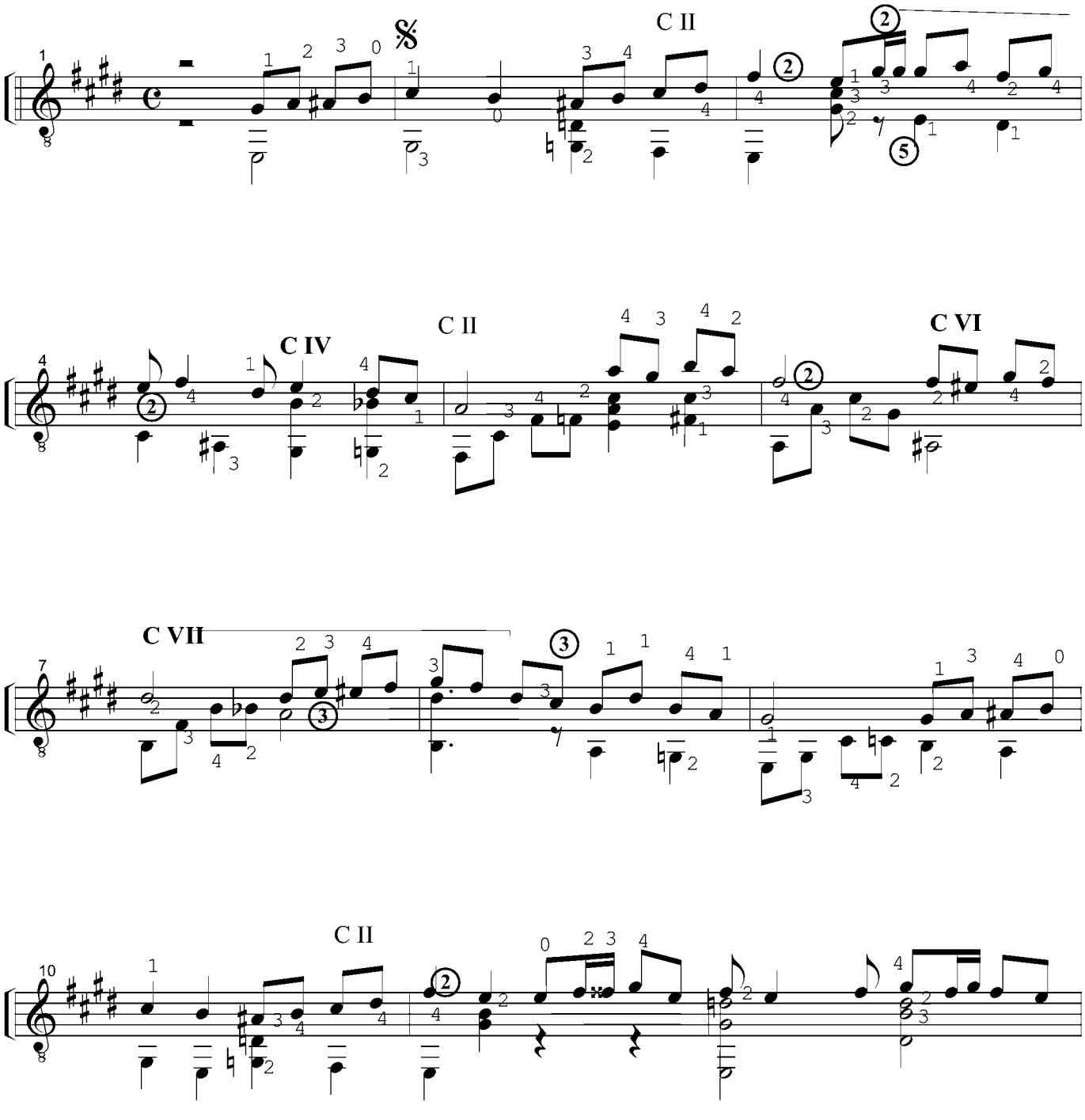

Fecha de impresión: 03/07/2011

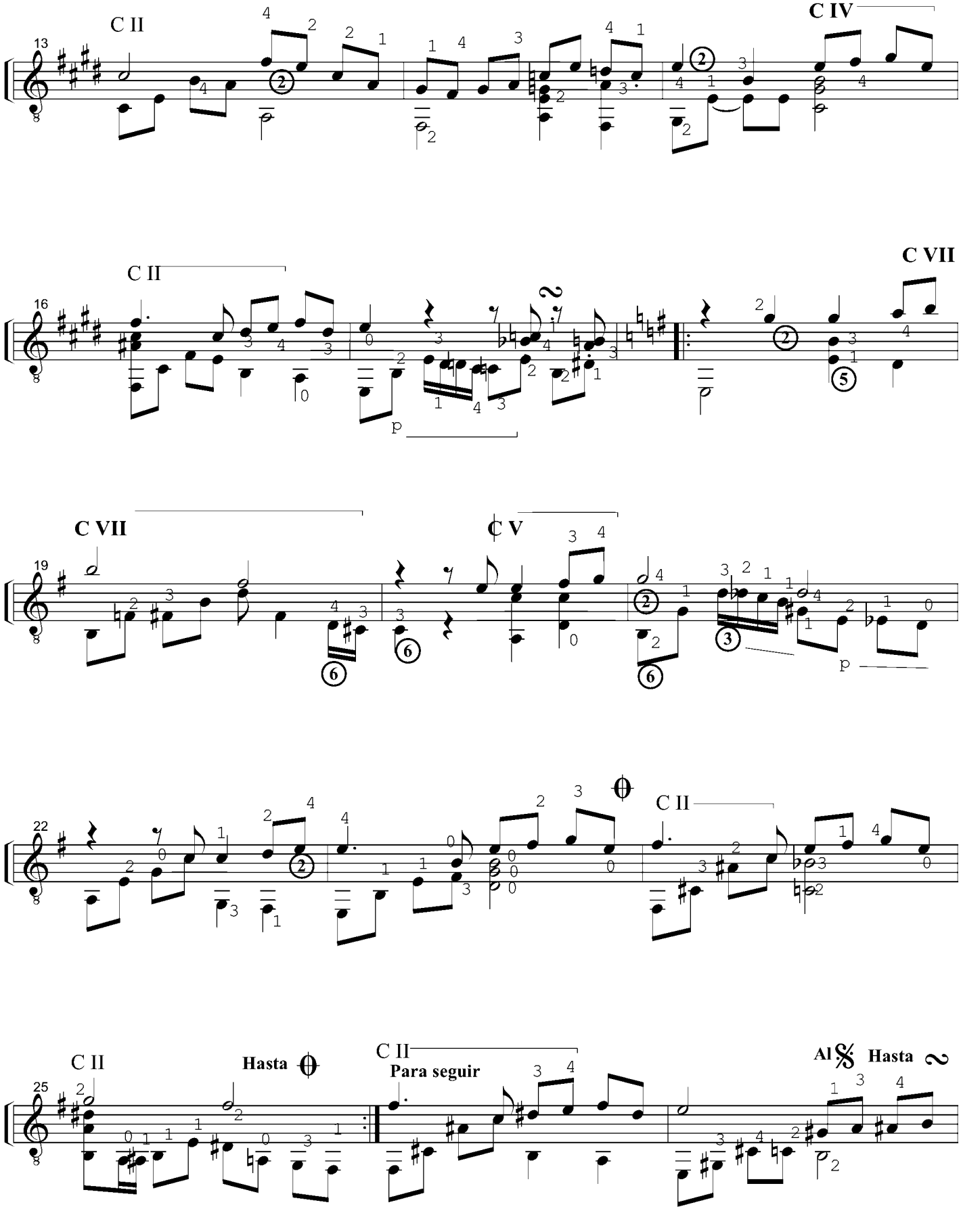
C II
C IV
C II
C VII
C VII
C V
C II
C II
Hasta
C II
Para seguir
Al
Hasta
p
p

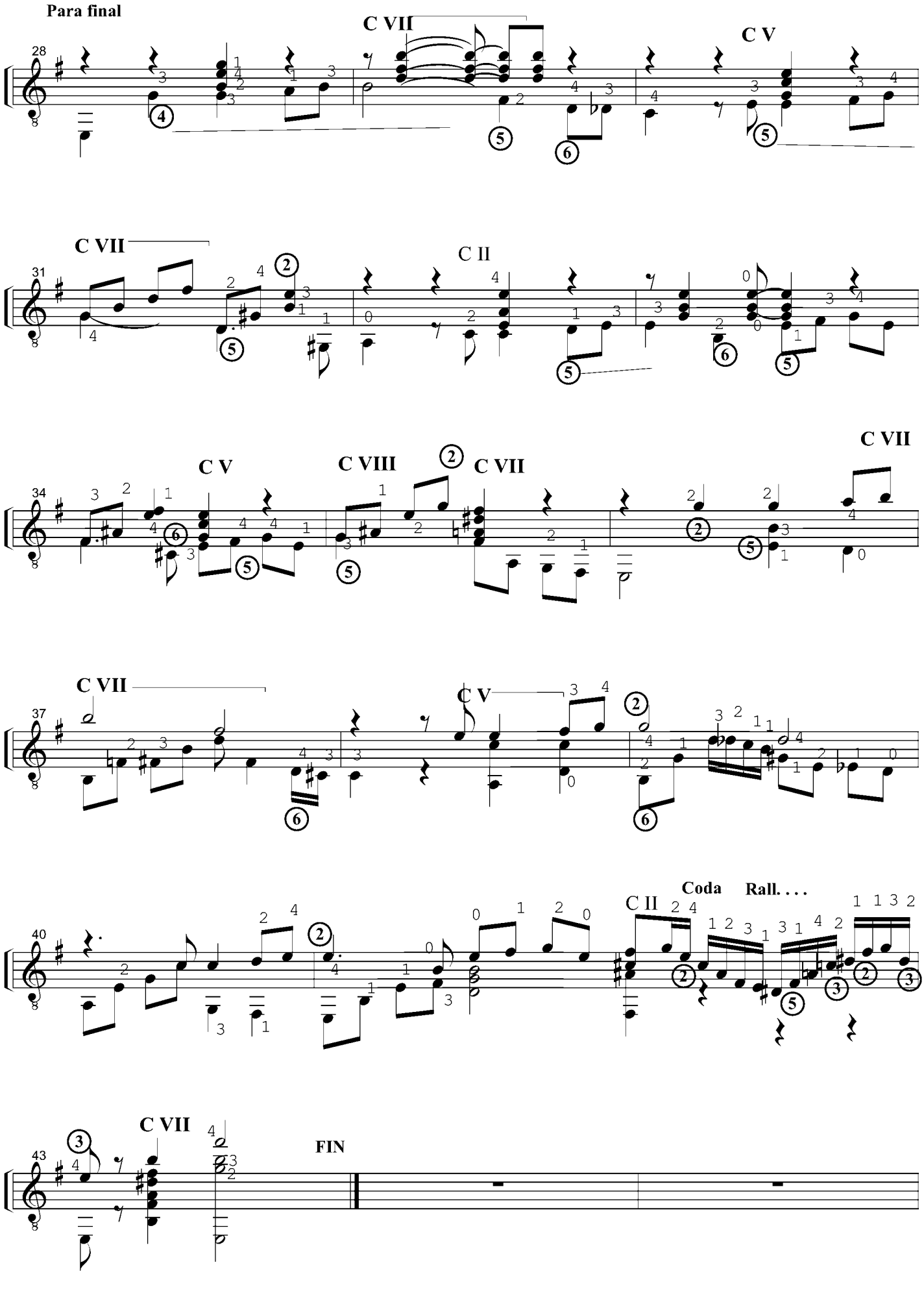
Para final
C VII
C V
C VII
C II
C V
C VIII
C VII
C VII
C V
Coda
Rall. . . .
C II
C VII
FIN

QUEDEMONOS AQUI

Tango

Adaptación para Guitarra:

Luis Maria Soria

Mùsica de: Hector Stamponi

Metrònomo ♩ = 98

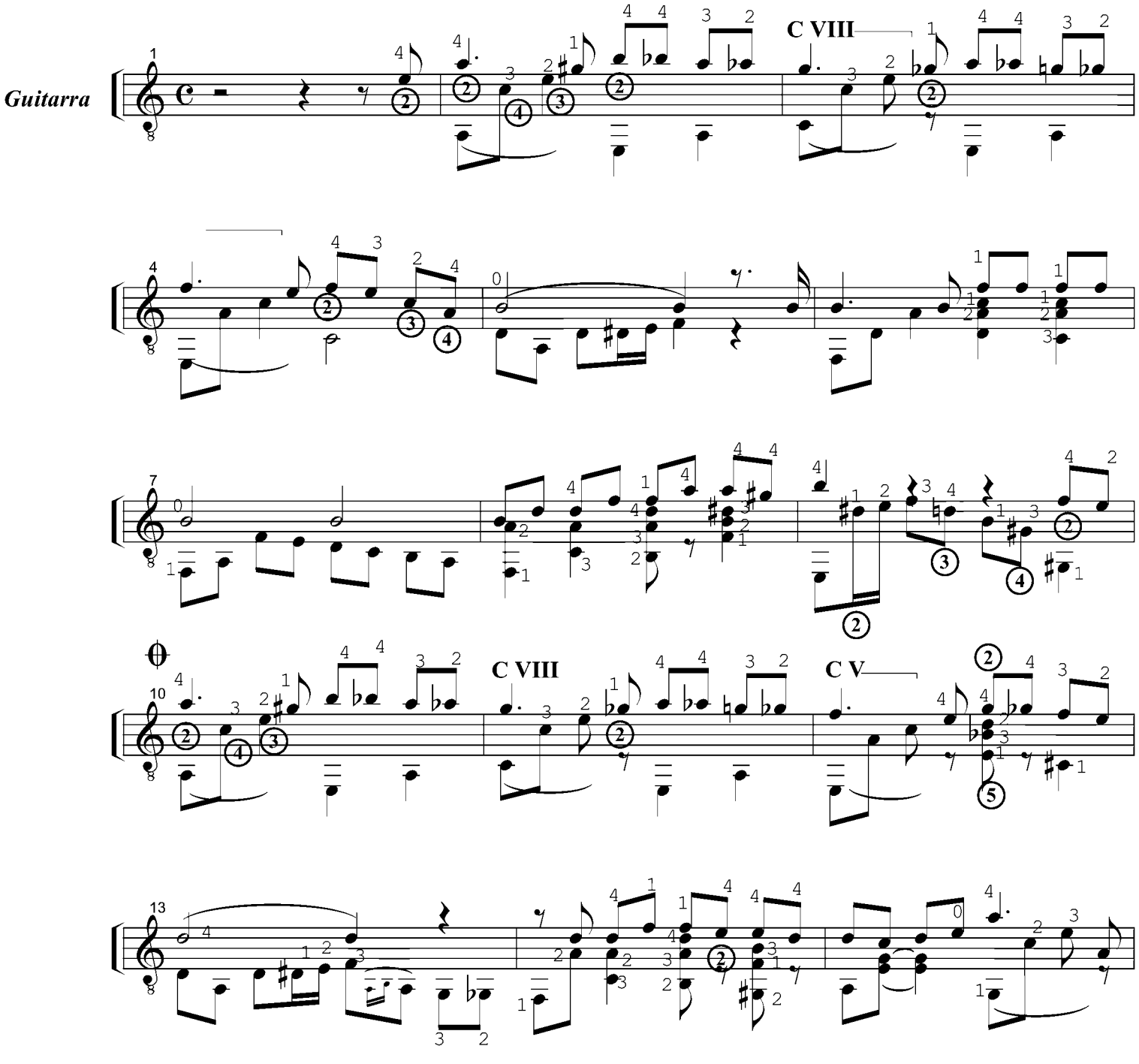

Quedemonos aqui Pag. 2/3

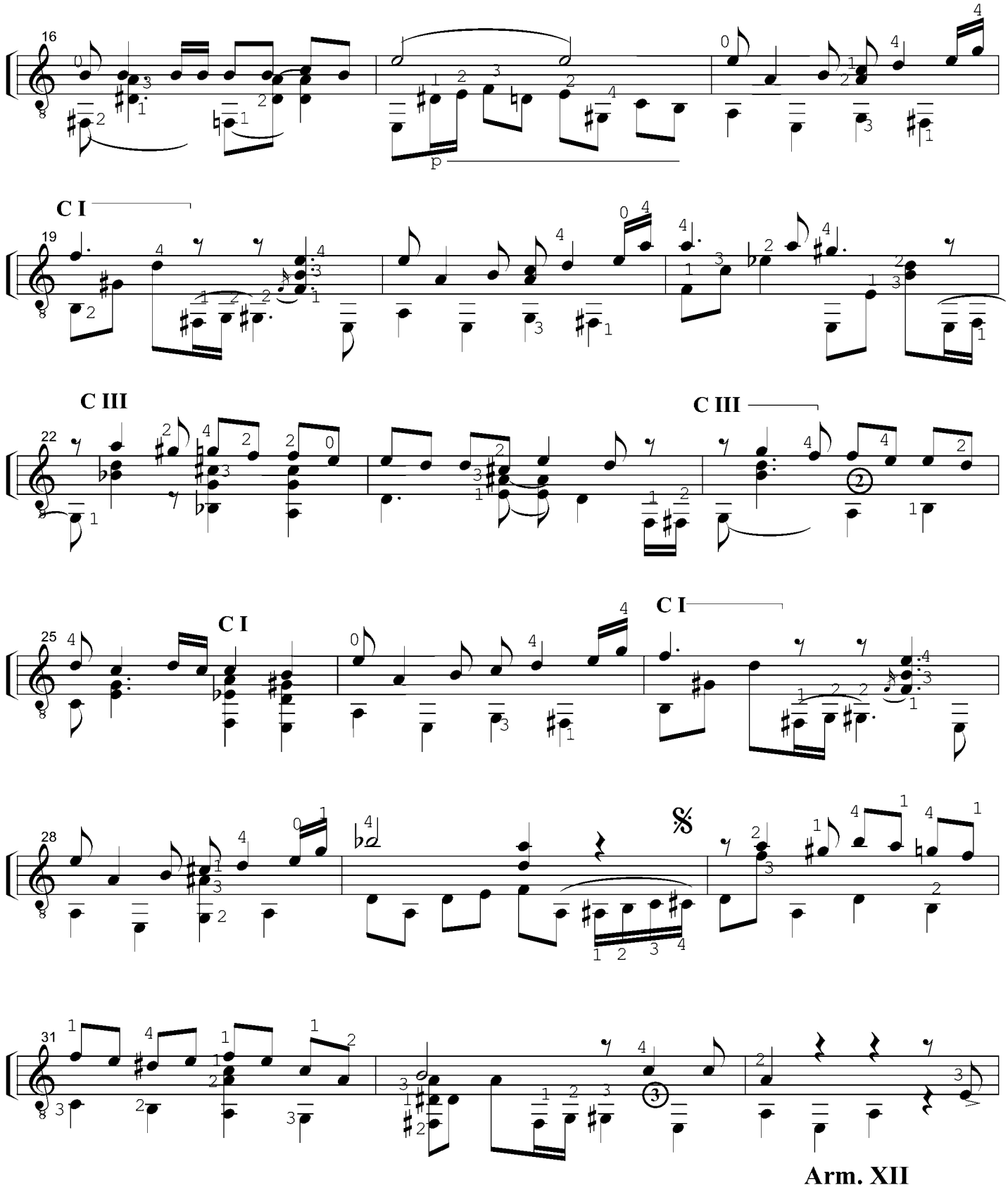

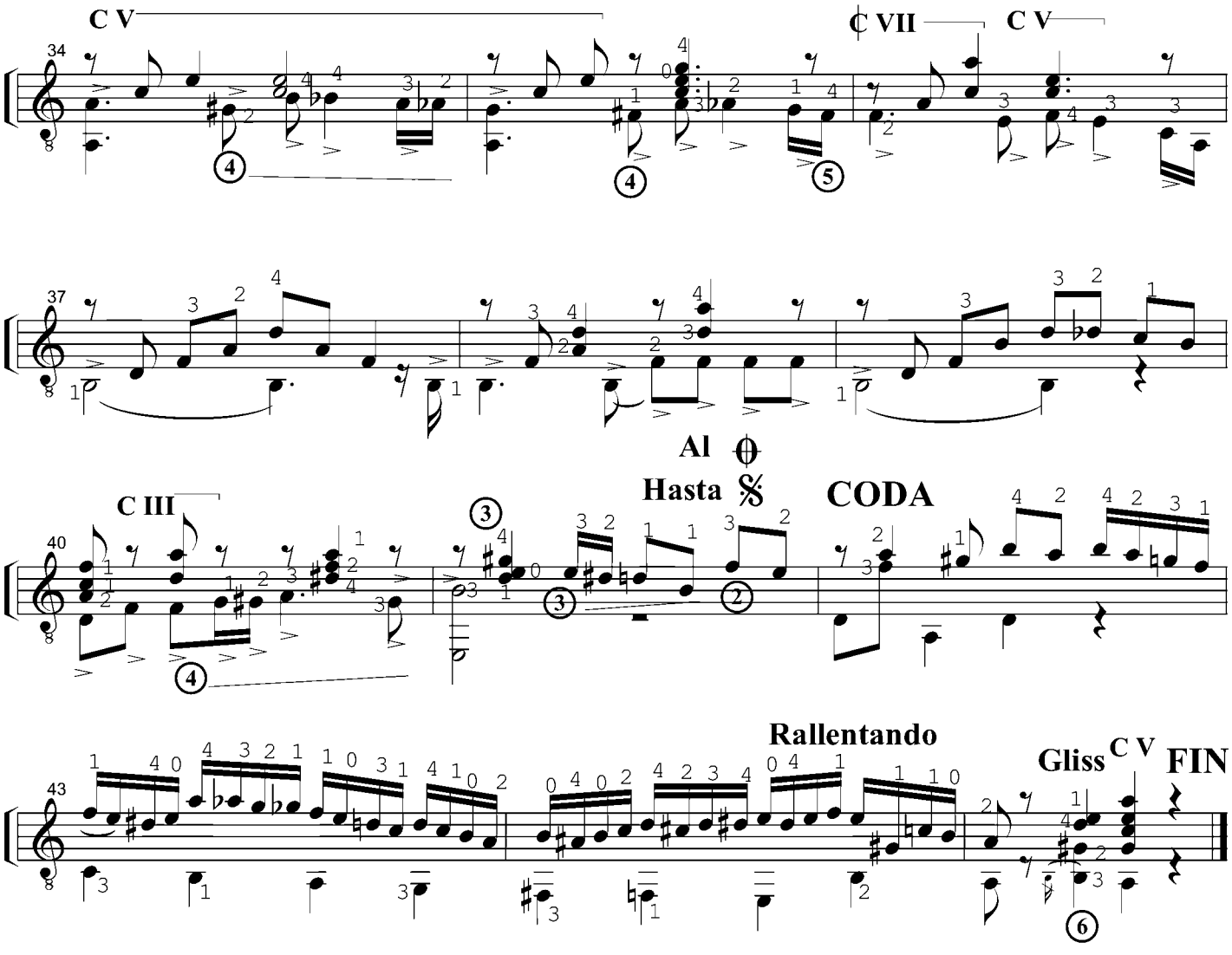
C V
C VII
C V
34
37
Al
Hasta
C III
40
CODA
Rallentando
Gliss
C V
FIN
43
46
49

RESPONSO

Tango

Adaptación para Guitarra:

Luis Maria Soria

6ta.= D

Música de: Anibal Troilo

Metrónomo ♩ = 105

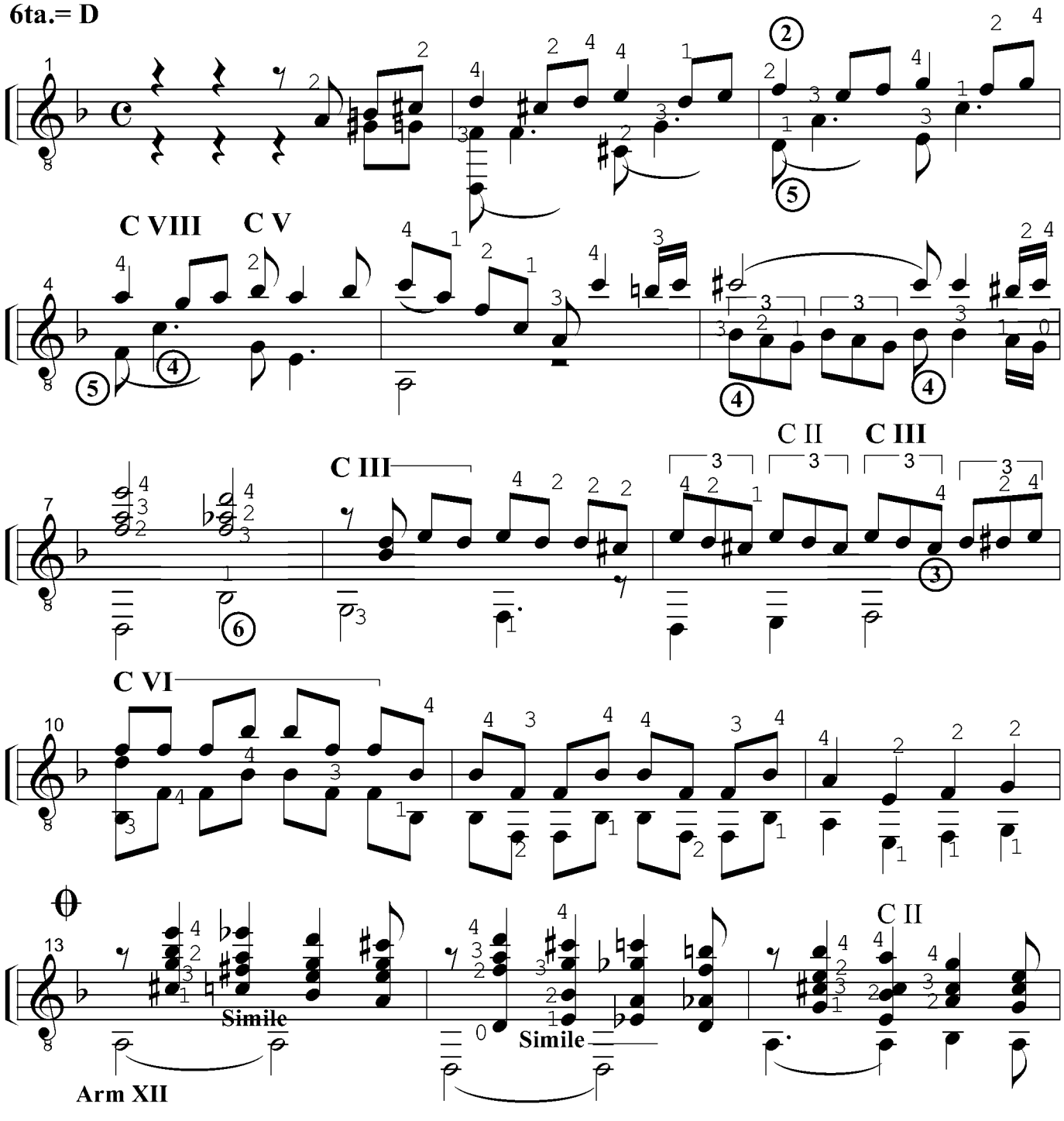

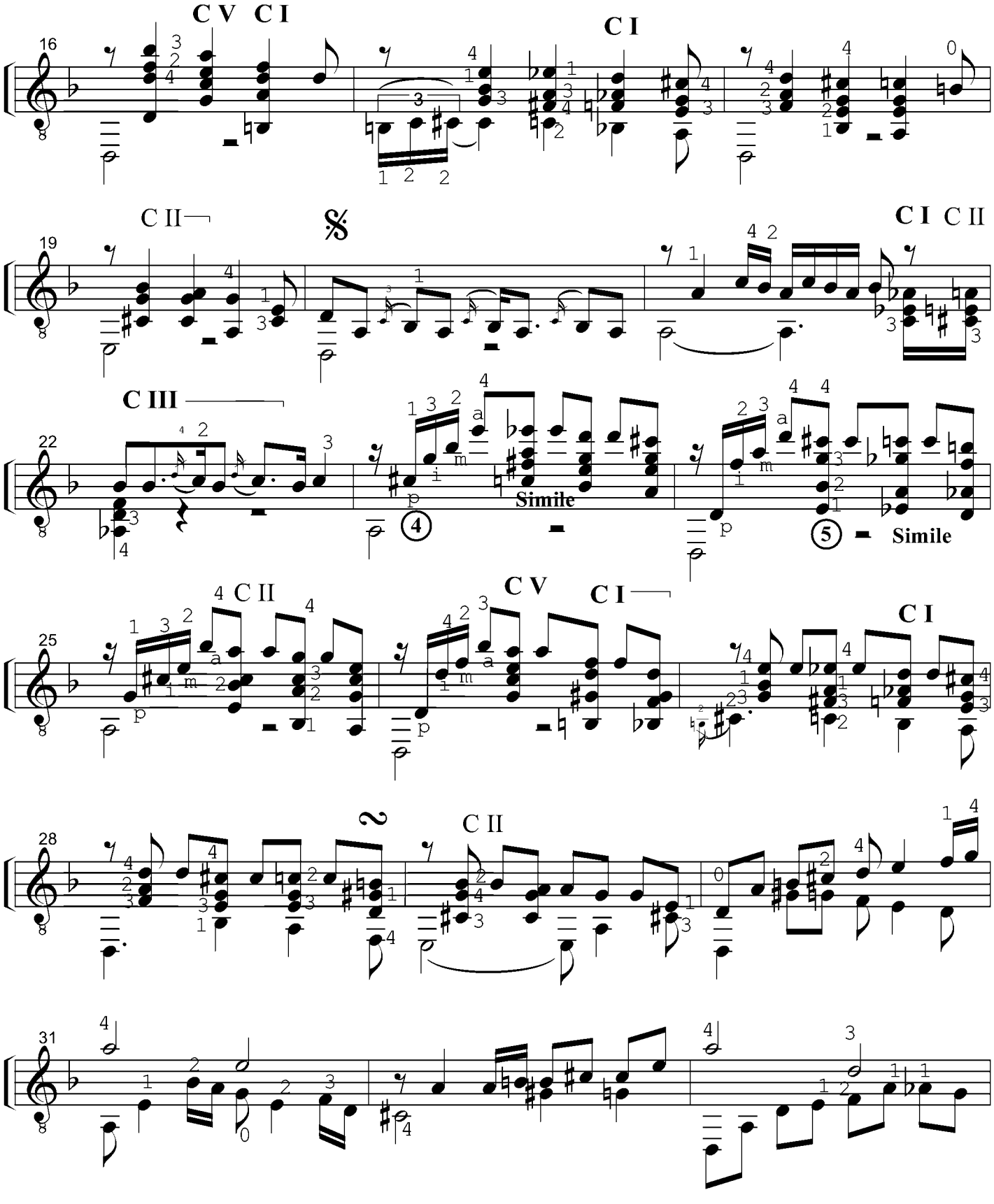
C V C I
C I
16
C II
19
C I C II
C III
22
Simile
Simile
C II
C V
C I
25
C I
28
C II
31

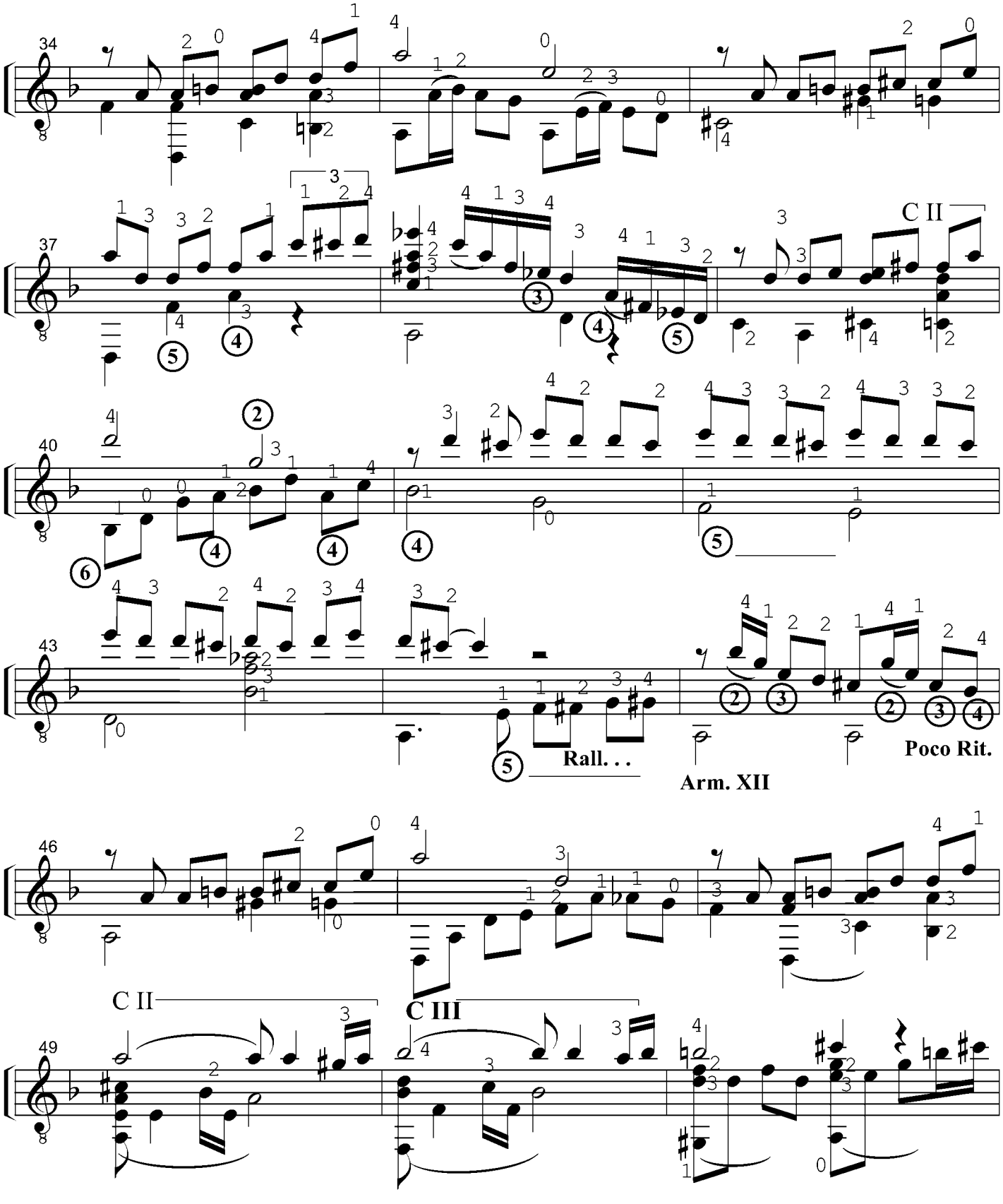
34
37
C II
40
43
Rall. . .
Poco Rit.
Arm. XII
46
C II
C III
49

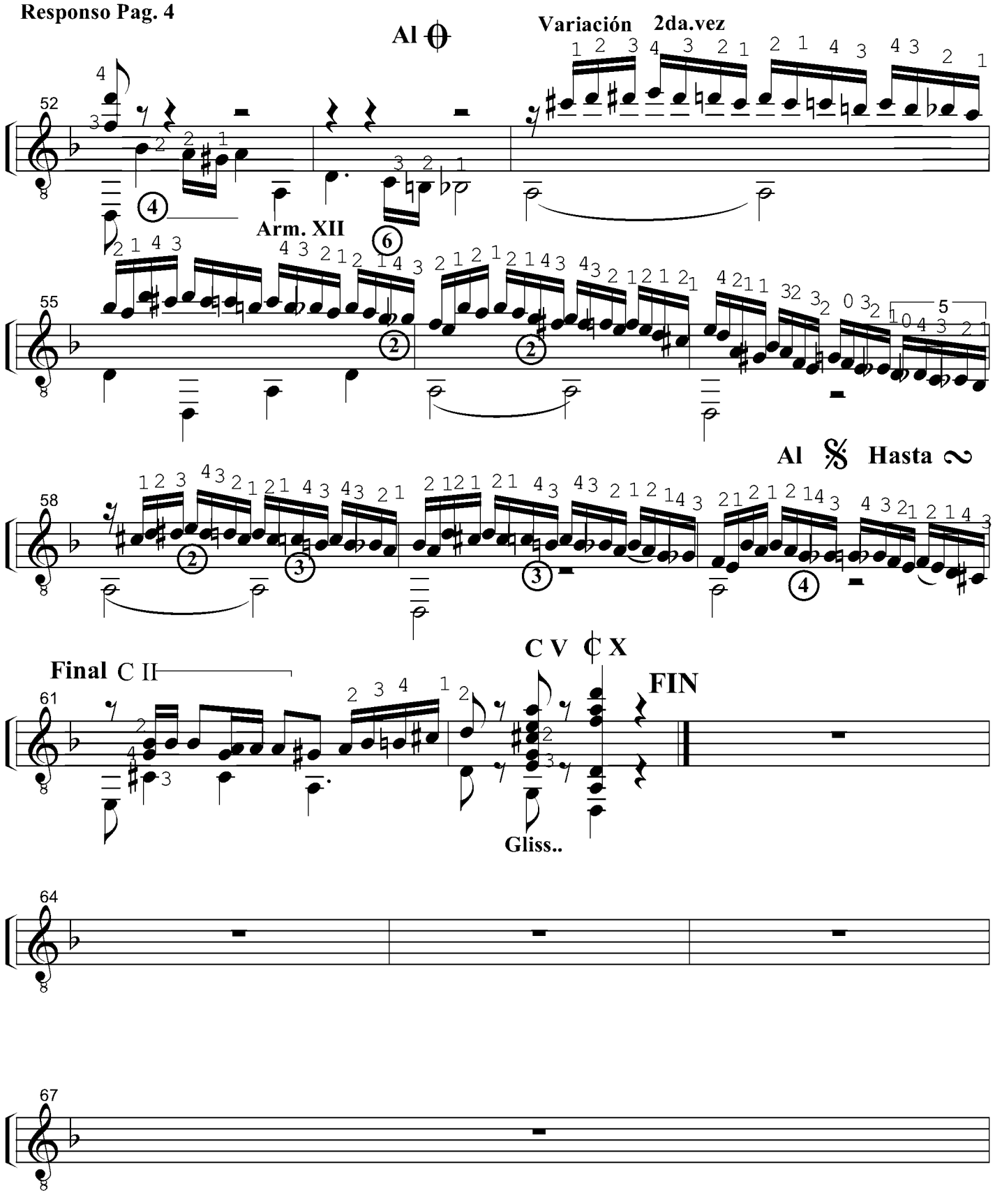
Al 𝄋
Variación 2da.vez
52
Arm. XII
55
Al 𝄋 Hasta ~
58
Final C II
C V C X
FIN
61
Gliss..
64
67

ROMANCE DE BARRIO

Vals

Adaptación para Guitarra:

Luis Maria Soria

Música de: Anibal Troilo

Metrónomo ♩. =166

Guitarra

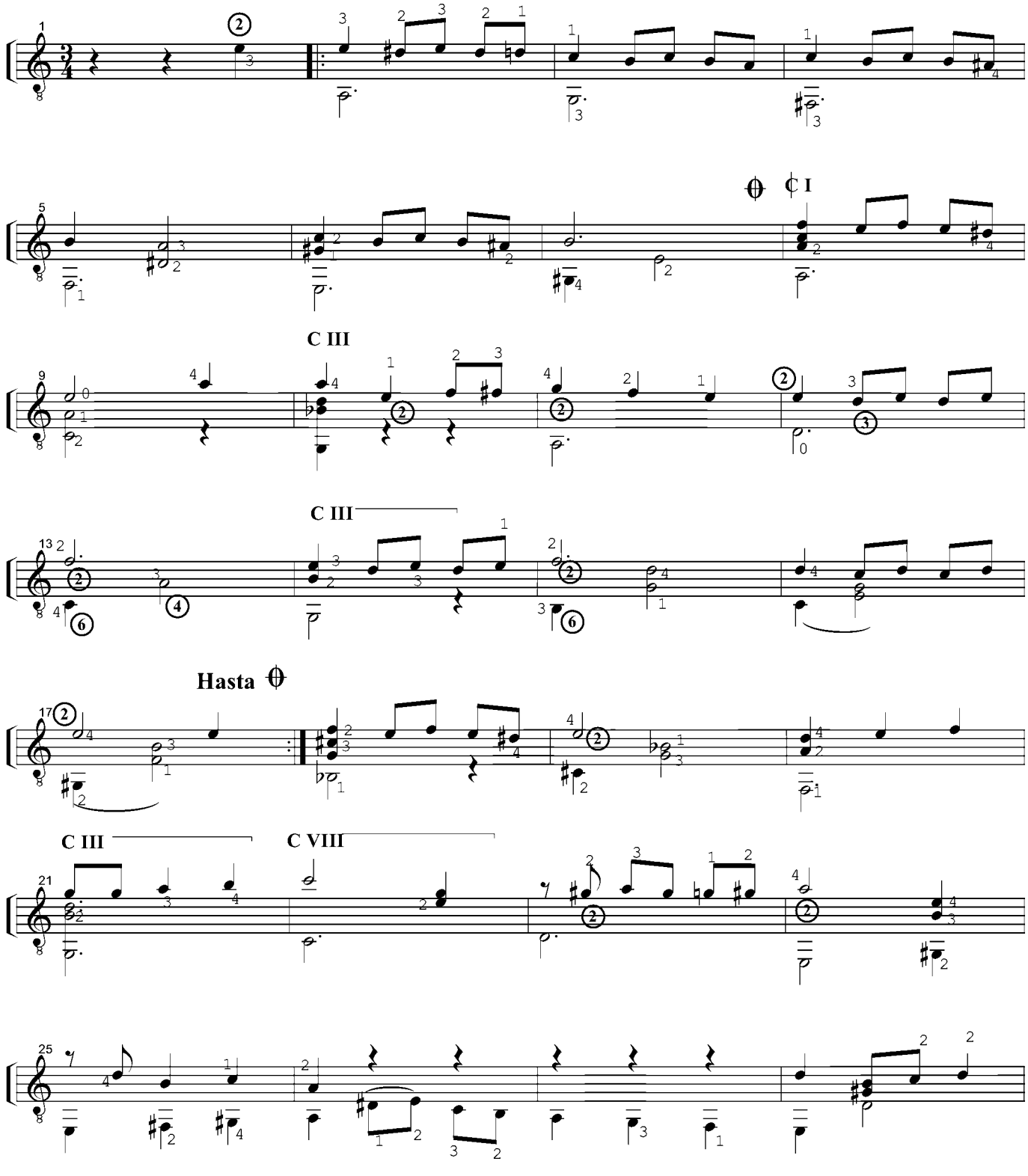

Fecha de impresión: 10/11/2009

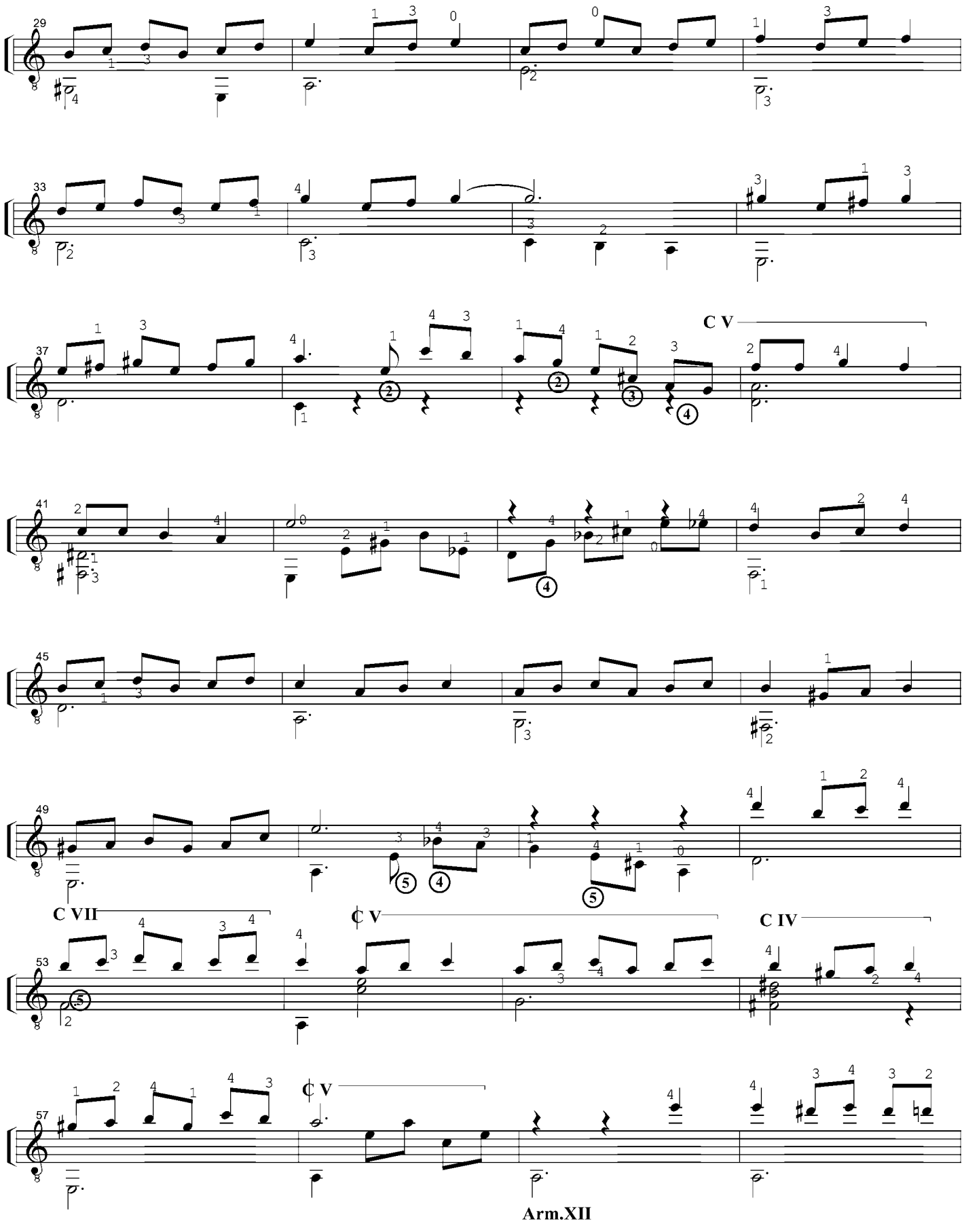

Arm.XII

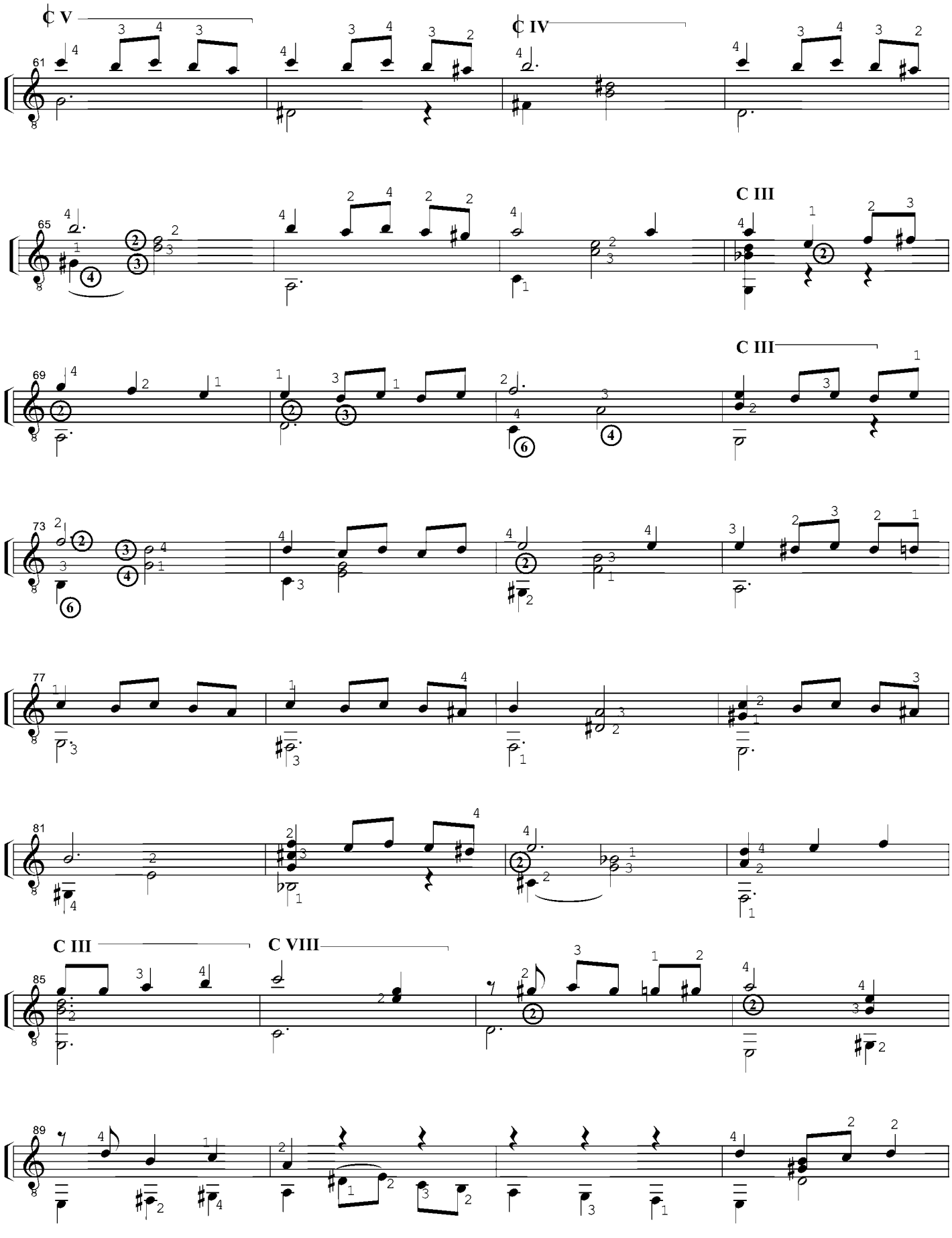
C V
C IV
C III
C III
C III
C VIII

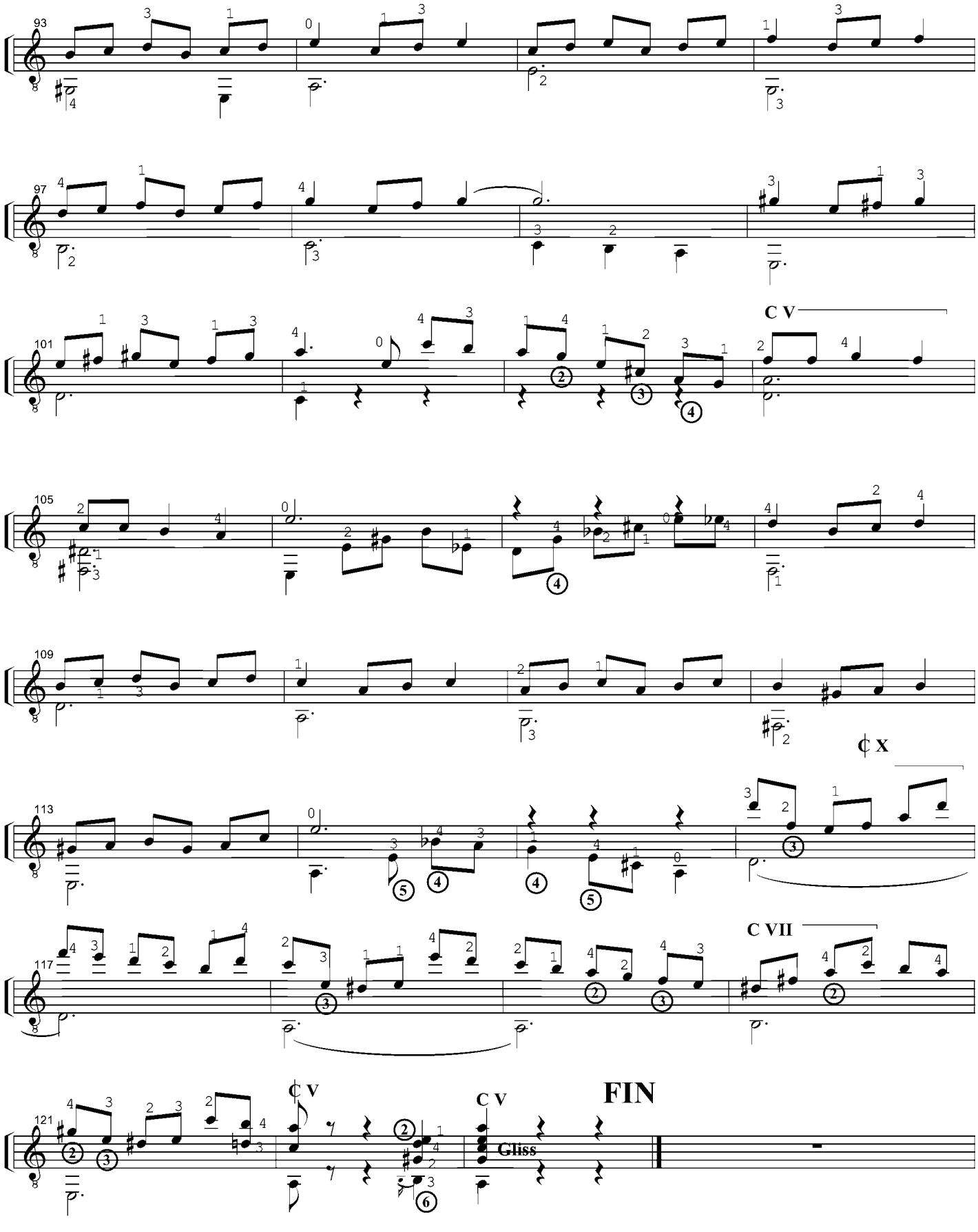

copyrightluismariasoria

SOLEDAD

Tango Canción

Adaptación para Guitarra de:

Luis Maria Soria

Música de: Carlos Gardel

Metrónomo: 100 = ♩

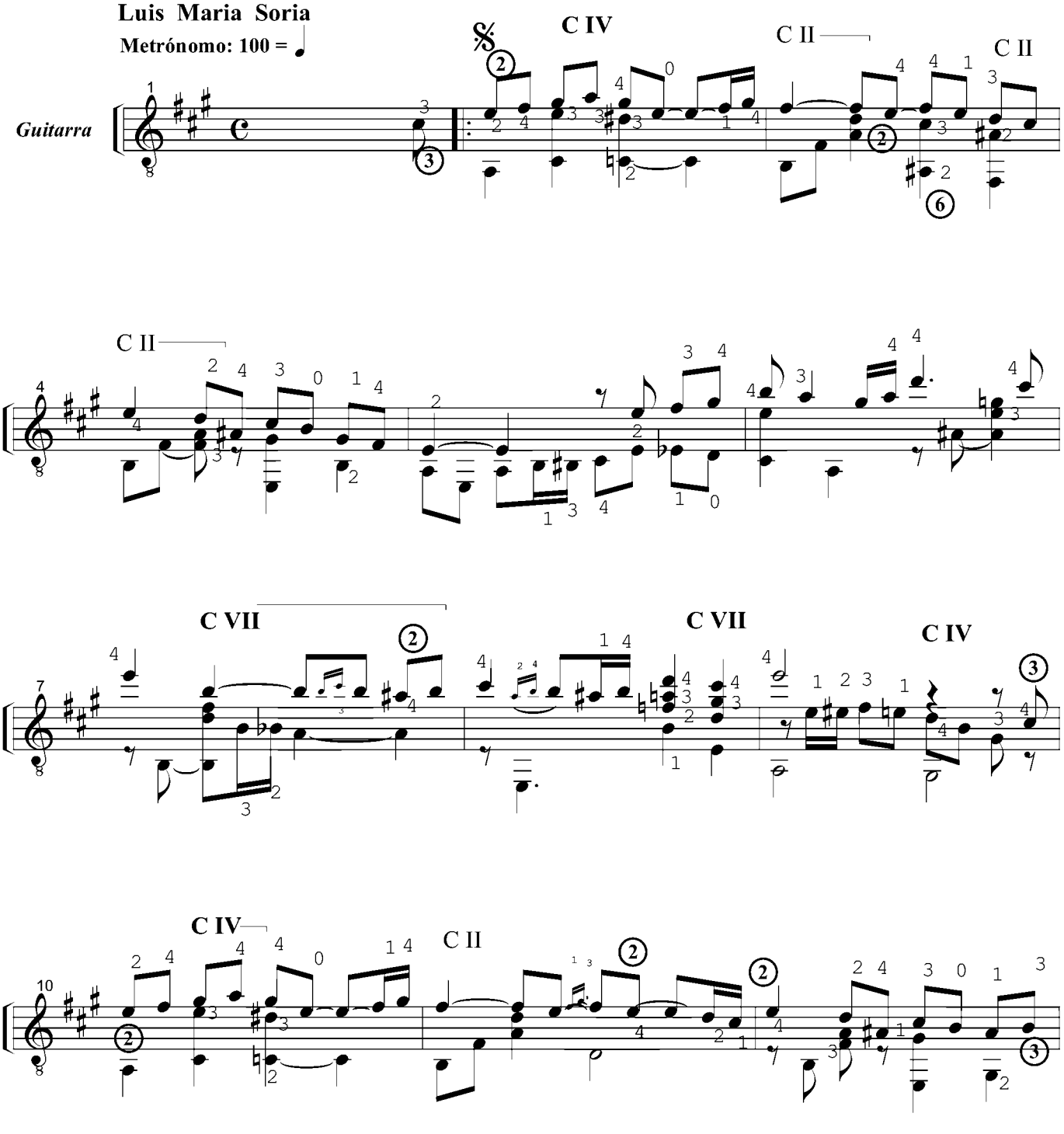

Fecha de impresión: 15/07/2014

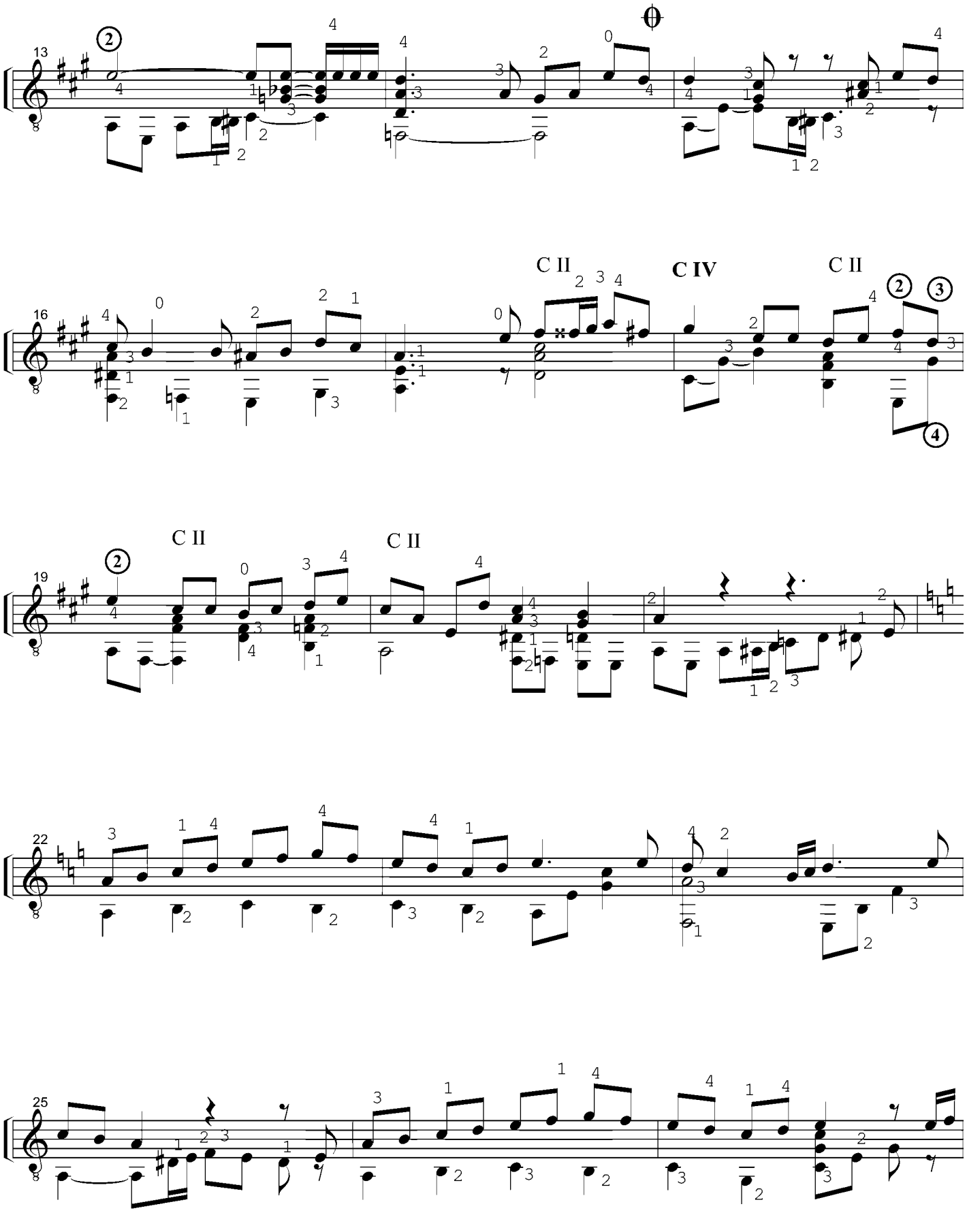
13
16
C II
C IV
C II
19
C II
C II
22
25

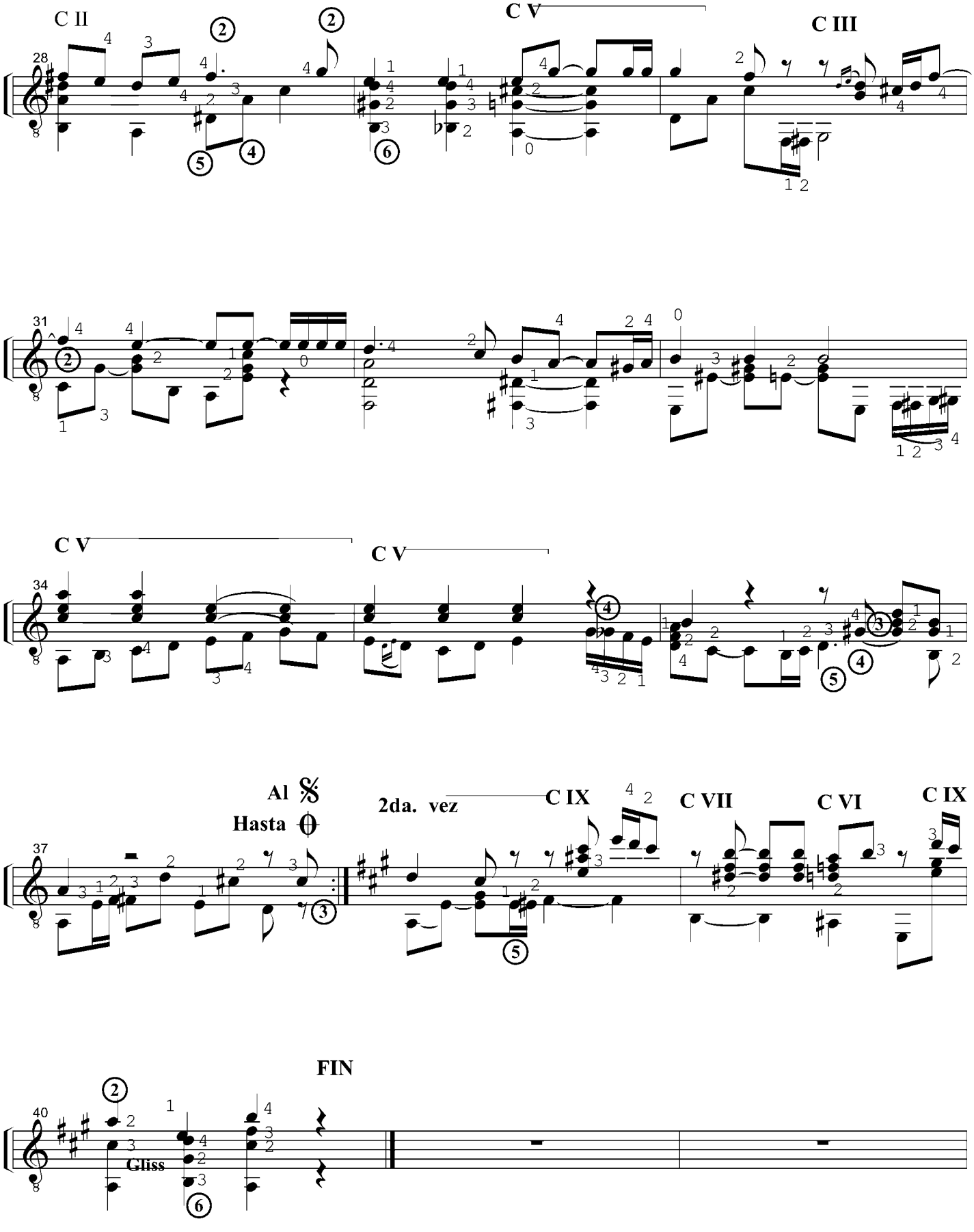
C II
C V
C III
28
31
C V
C V
34
Al 𝄋
Hasta 𝄌
2da. vez
C IX
C VII
C VI
C IX
37
FIN
40
Gliss

TACONEANDO

Tango

Adaptación para Guitarra
Luis Maria Soria

Música de: Pedro Maffia
Metrónomo ♩ = 112

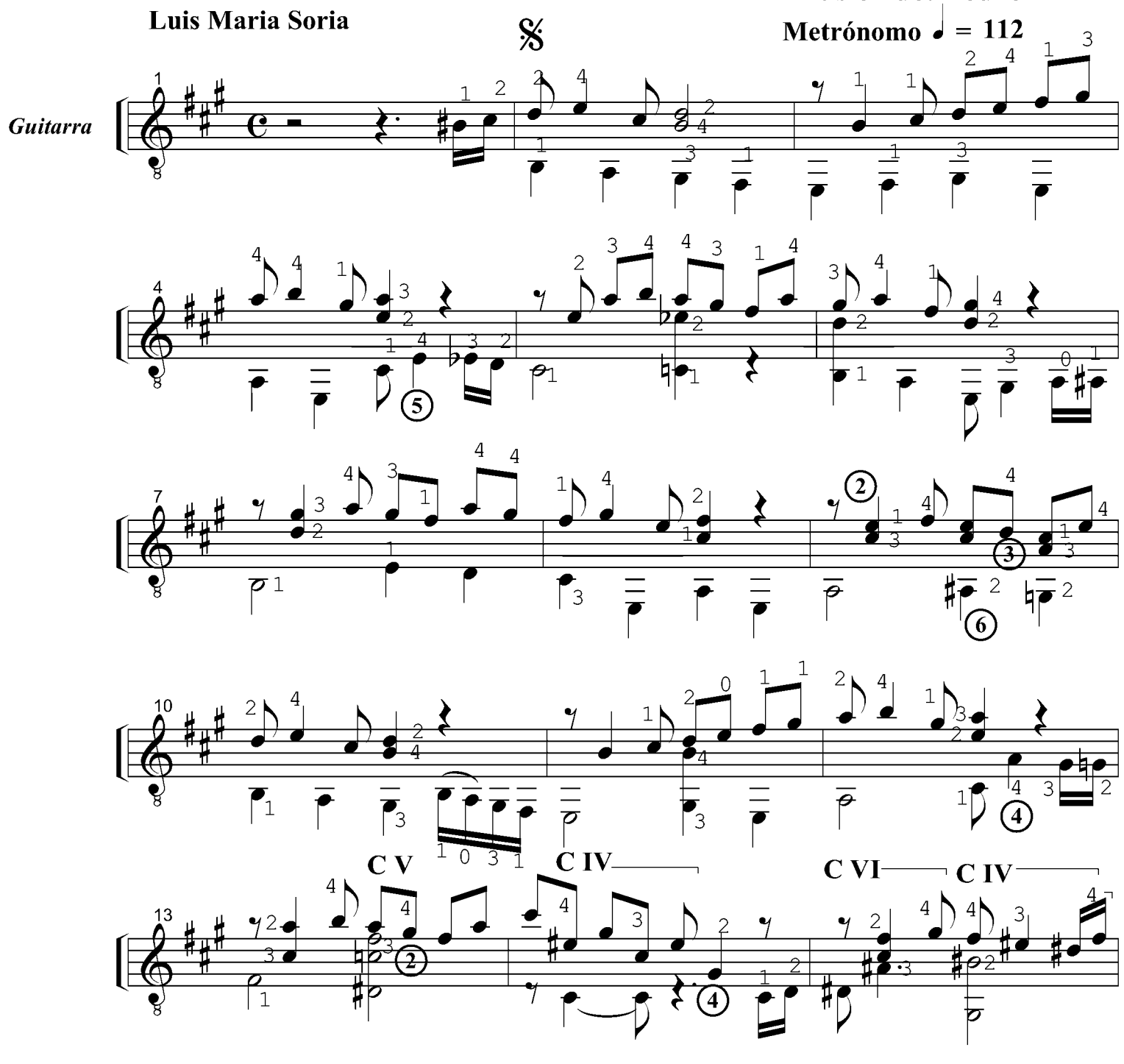

Fecha de impresión: 26/12/2013

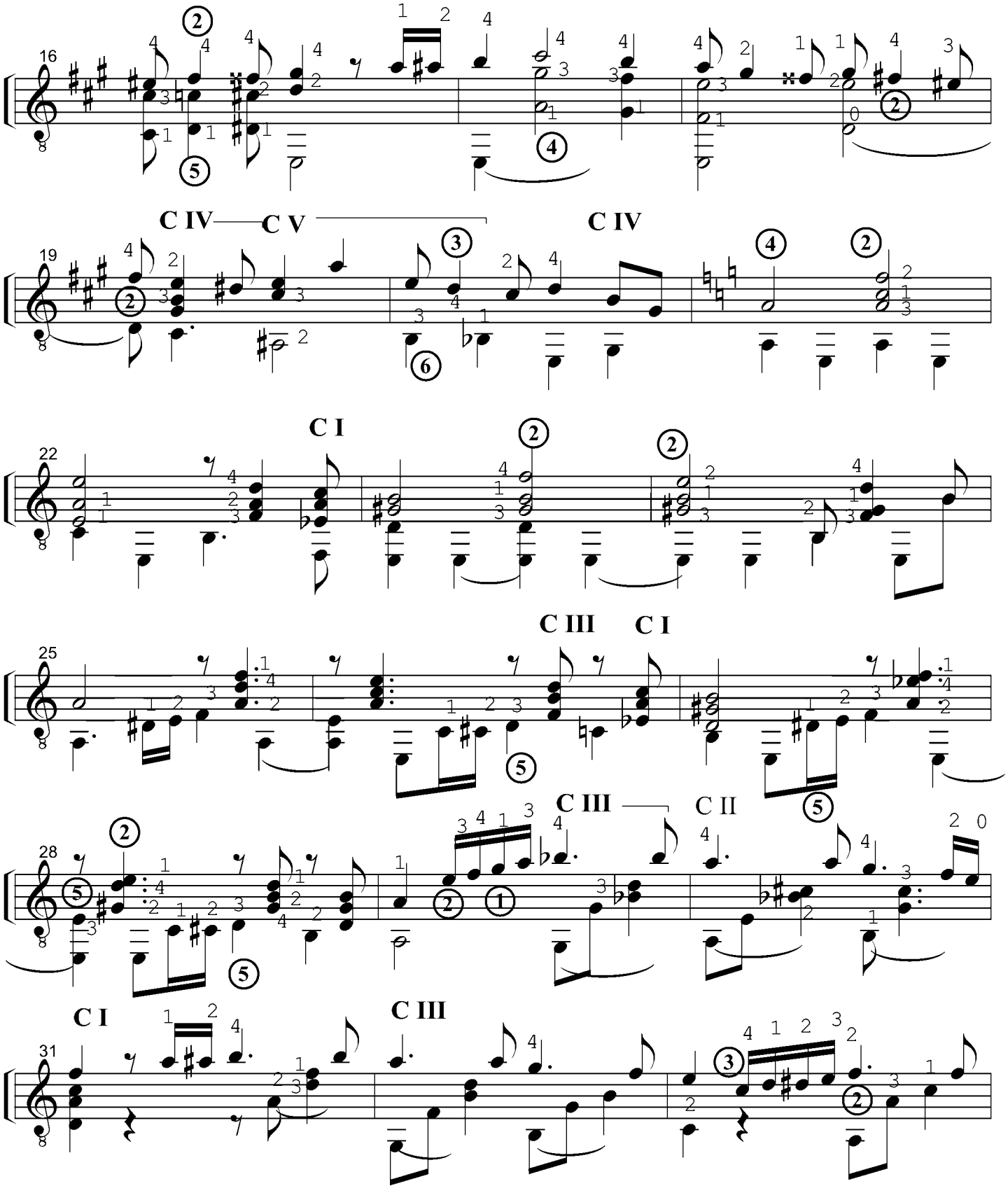
16
19
C IV
C V
C IV
22
C I
25
C III
C I
28
C III
C II
31
C I
C III

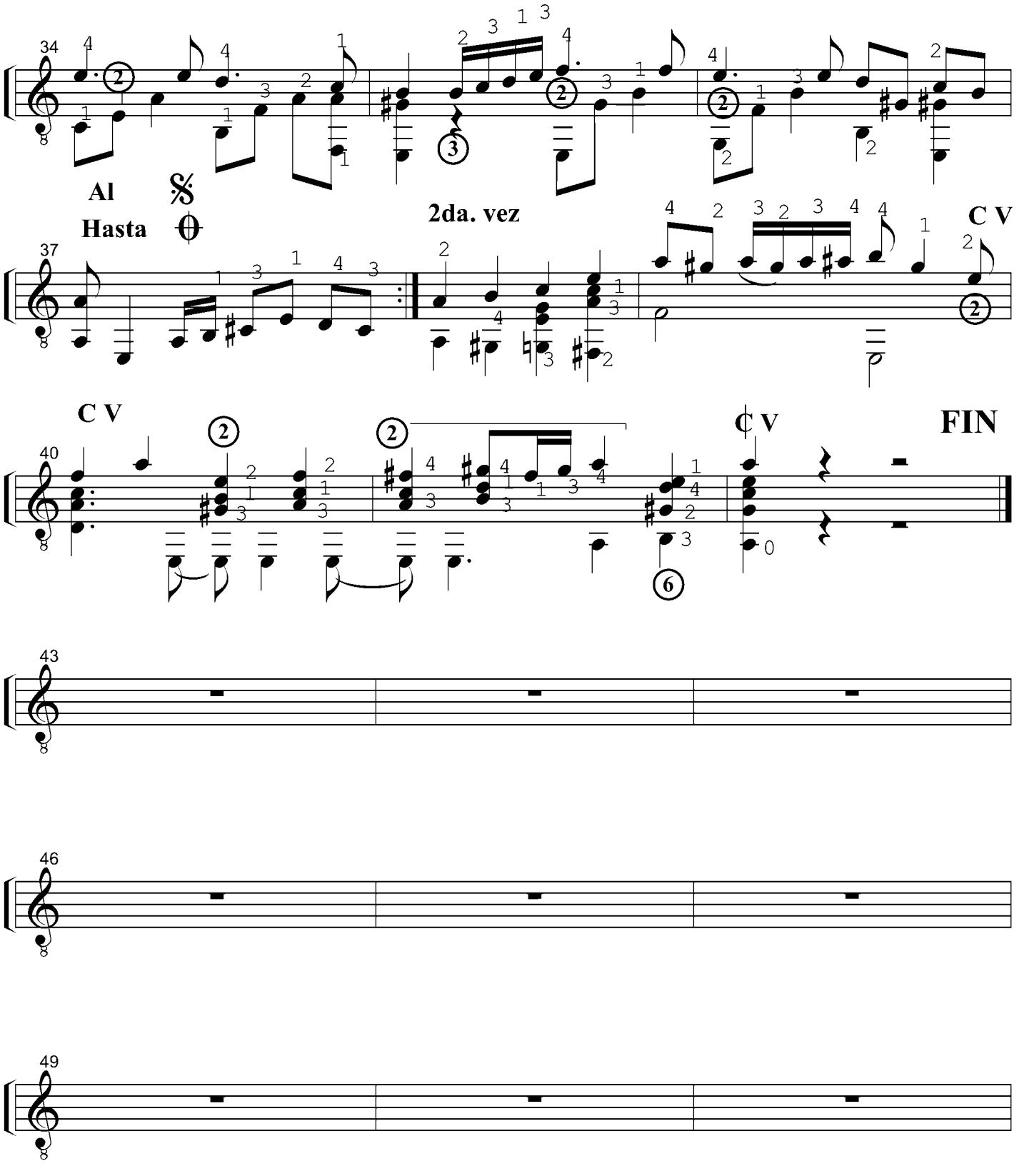

La Plata, 23 diciembre 2013

TAQUITO MILITAR

Milonga

Adaptación para Guitarra:

Luis Maria Soria

Música de: Mariano Mores

Metrónomo: = 112

Taconeo

Golpe

Guitarra

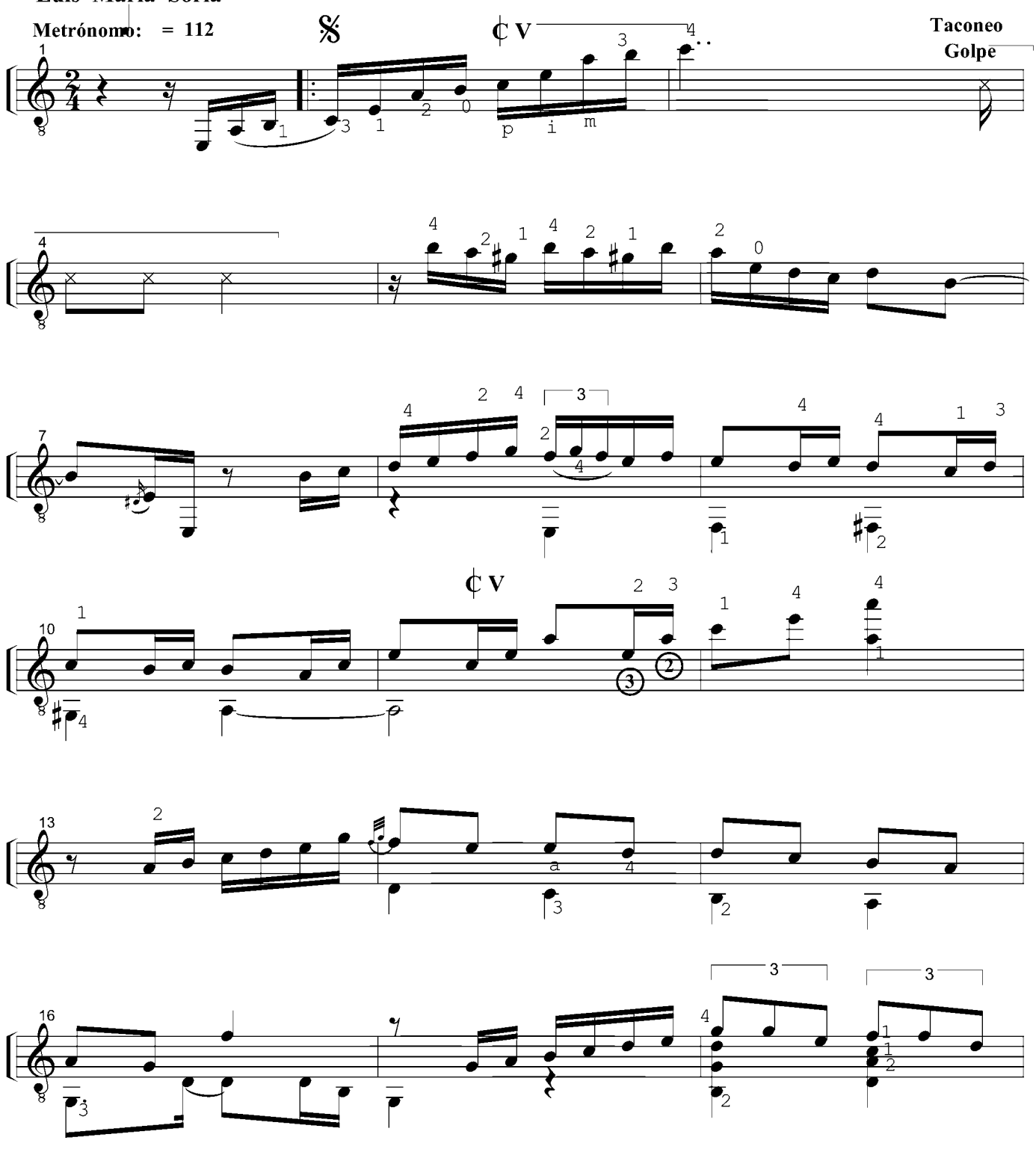

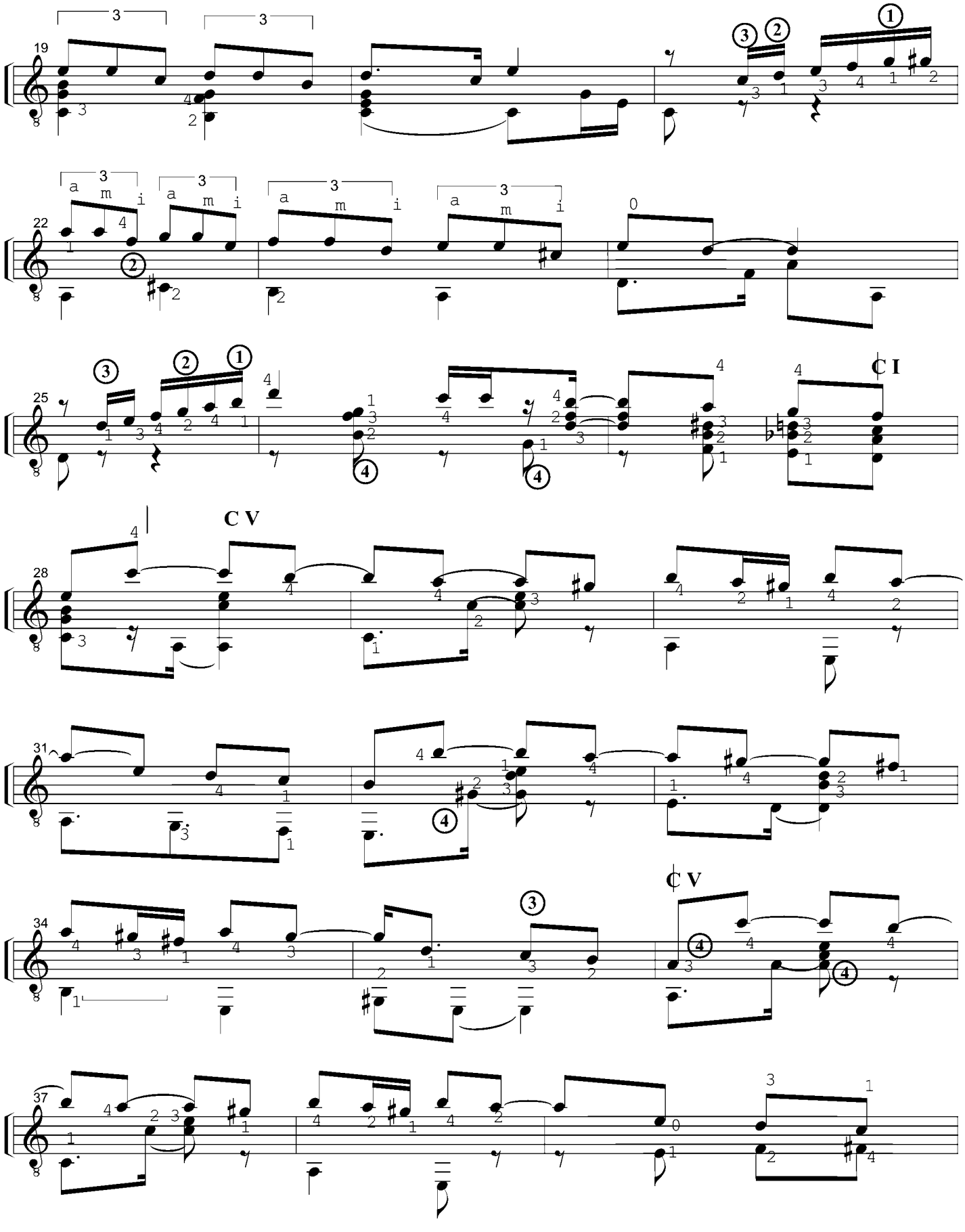
19
22
25
C I
28
C V
31
34
C V
37

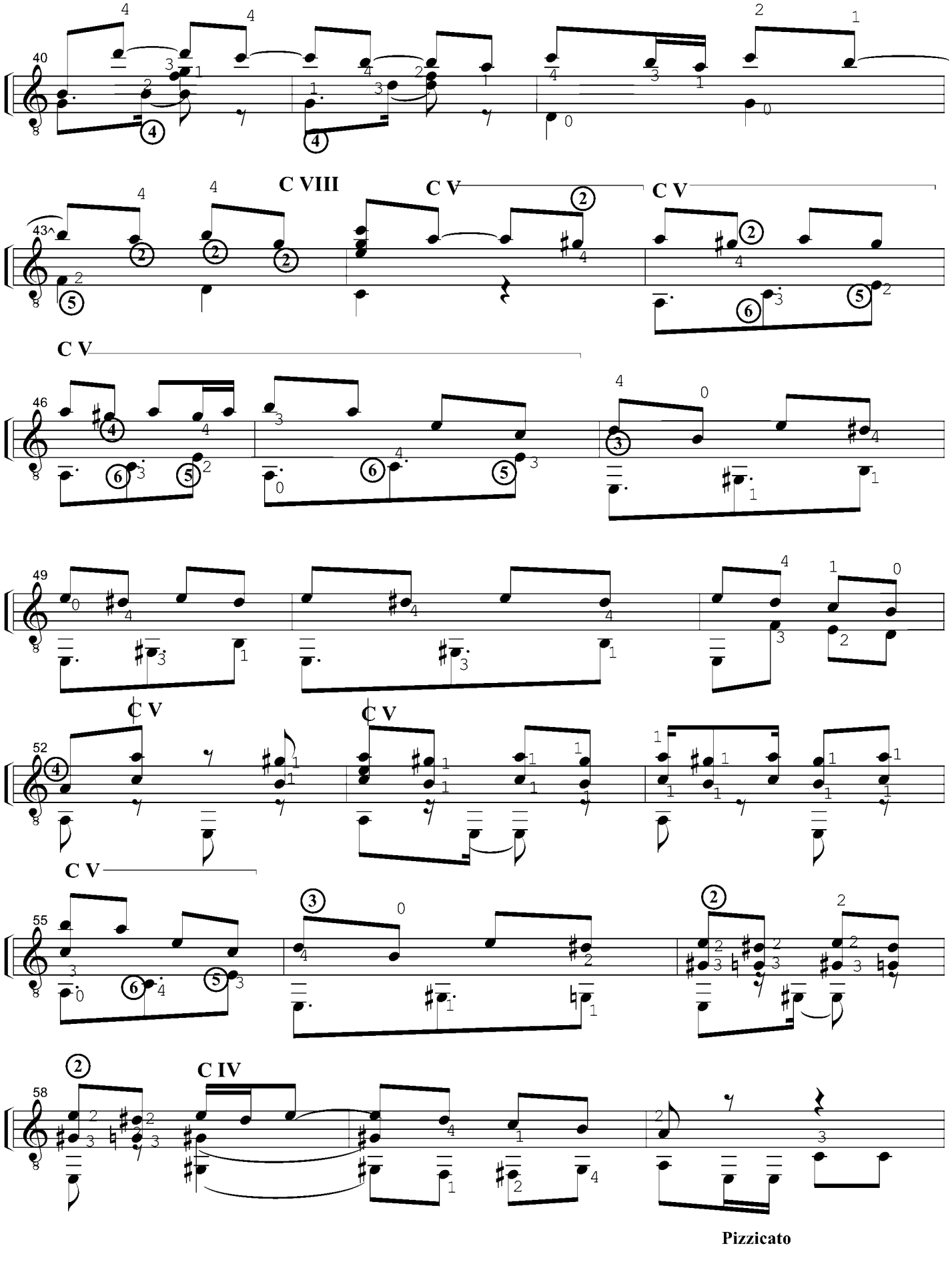
40
C VIII
C V
C V
43
C V
46
49
C V
C V
52
C V
55
C IV
58
Pizzicato

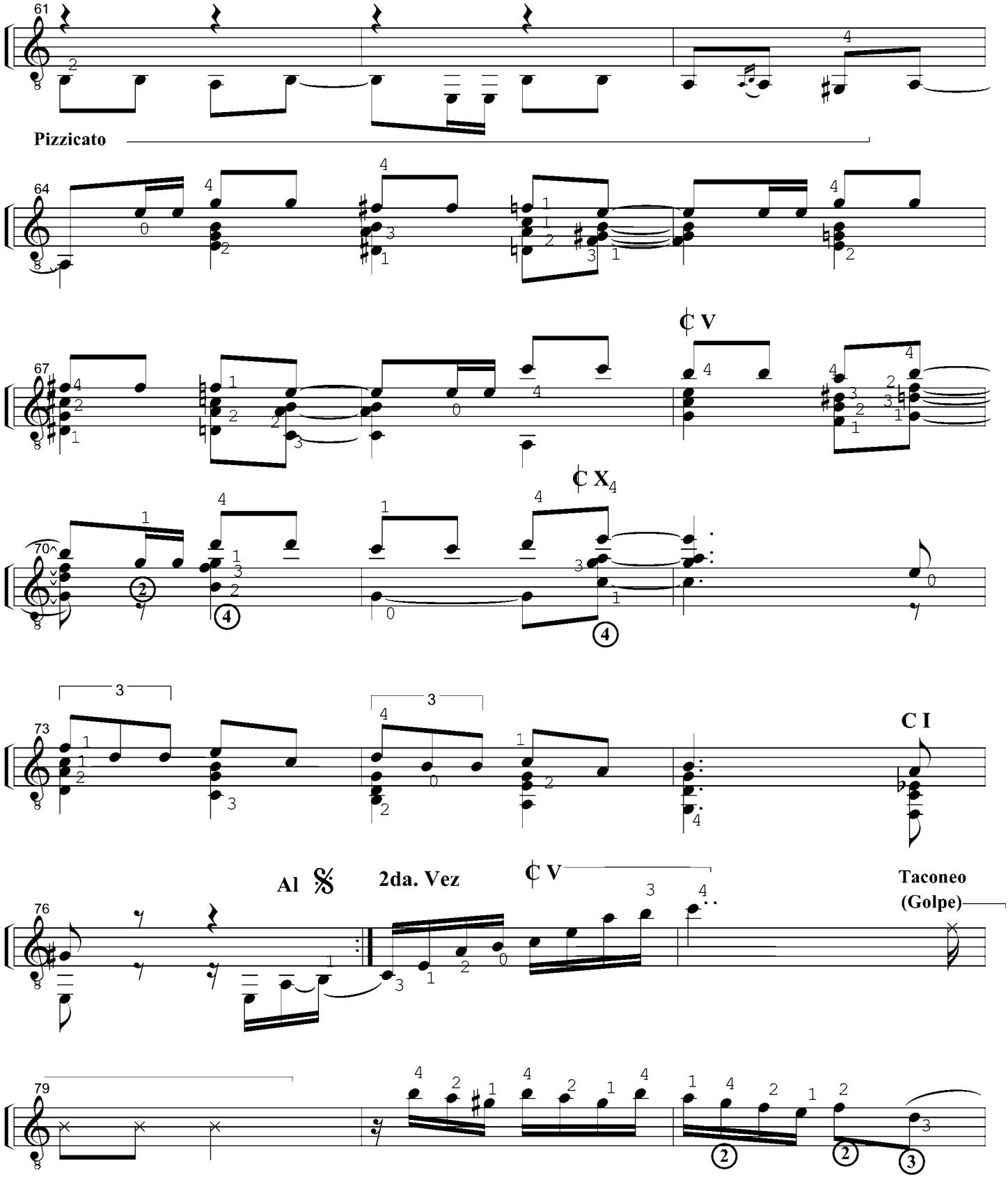
61
Pizzicato
64
67
C V
70
C X4
73
C I
Al 𝄋
2da. Vez
C V
Taconeo
(Golpe)
76
79

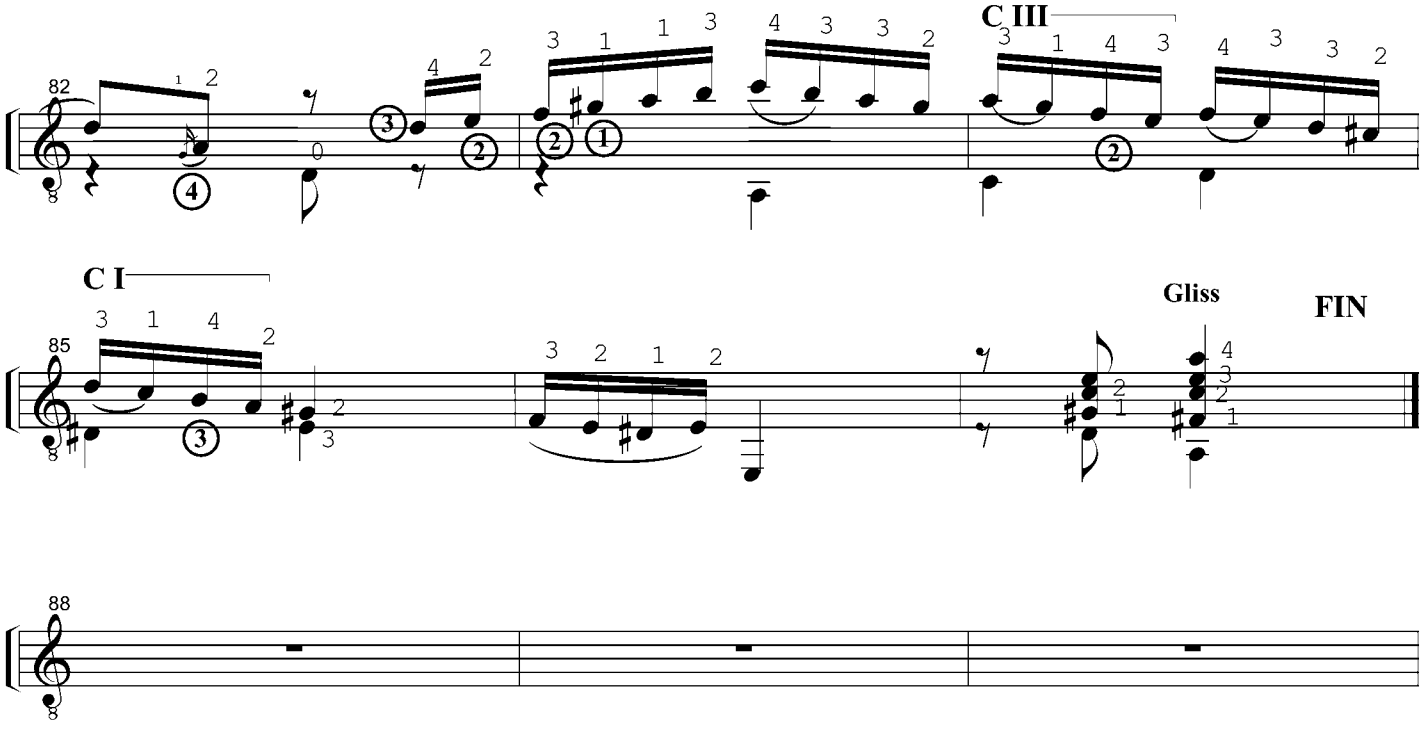

CopyrightLuisMariaSoria

TIERRA QUERIDA

Tango

Música de: Julio De Caro

Adaptación para Guitarra

Luis Maria Soria

Metrónomo ♩= 116

Guitarra

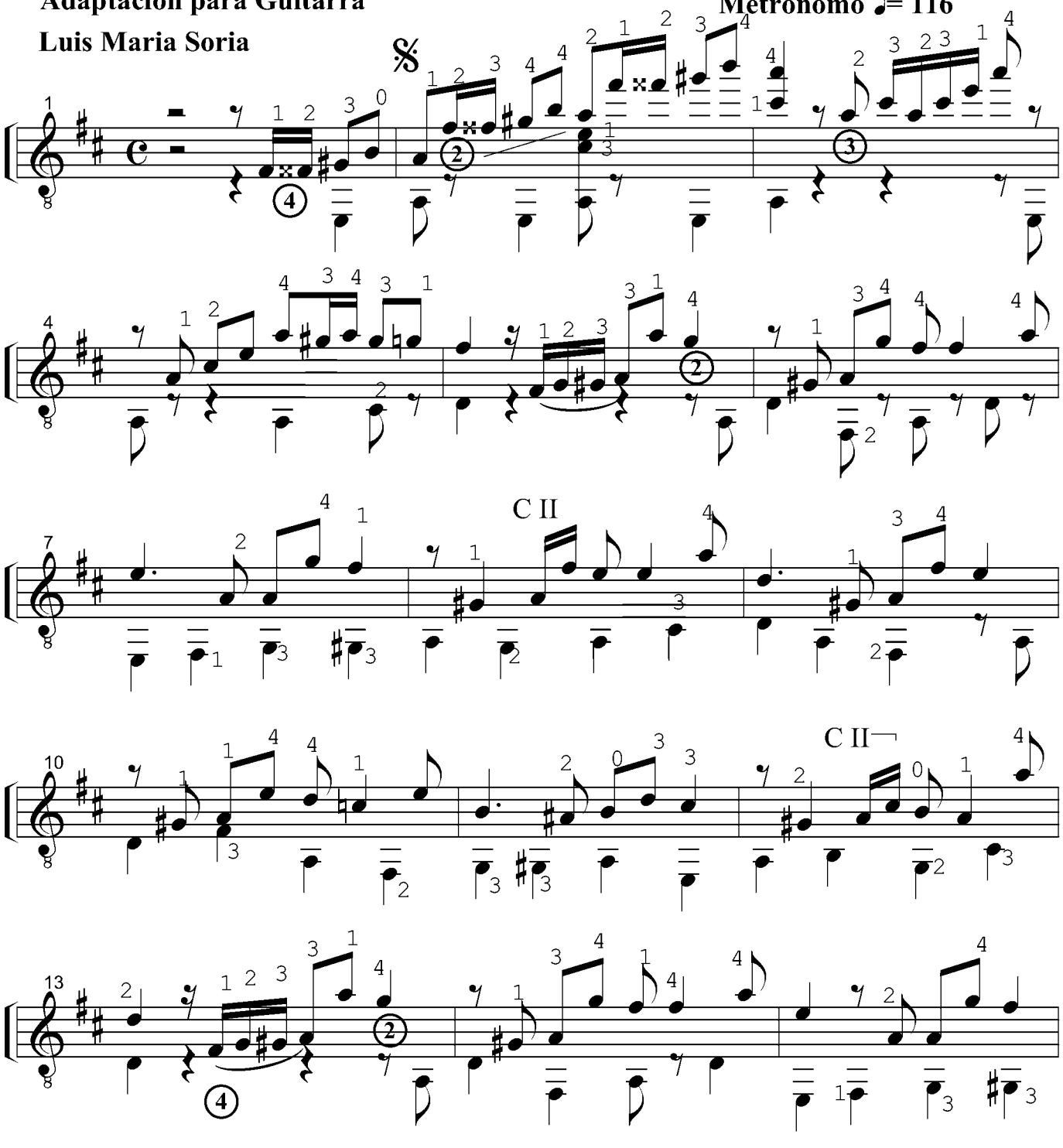

Fecha de impresión: 28/08/2014

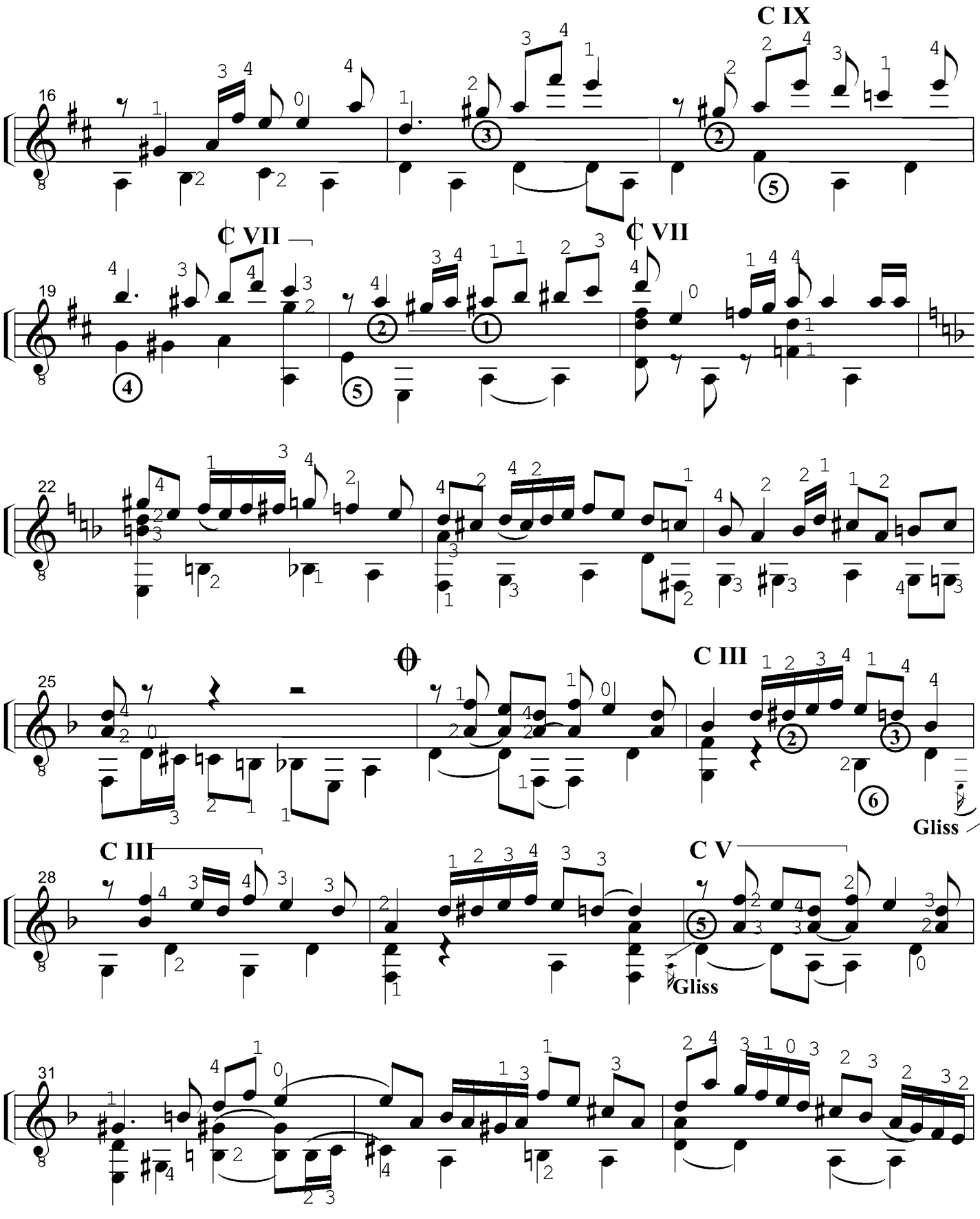
C IX
C VII
C VII
C III
C III
C V
Gliss
Gliss

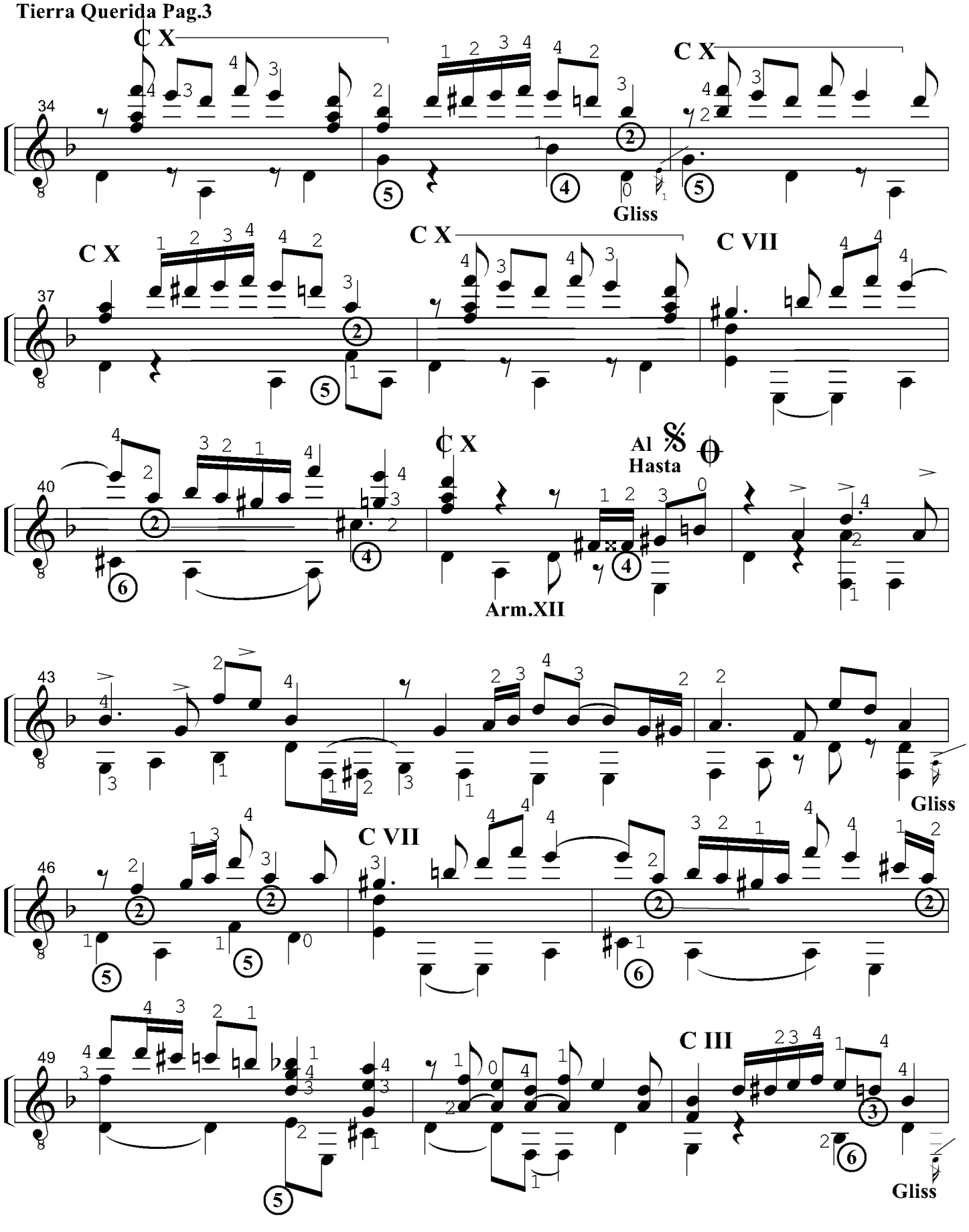
C X
C X
Gliss
C X
C X
C VII
C X
Al
Hasta
Arm.XII
Gliss
C VII
C III
Gliss

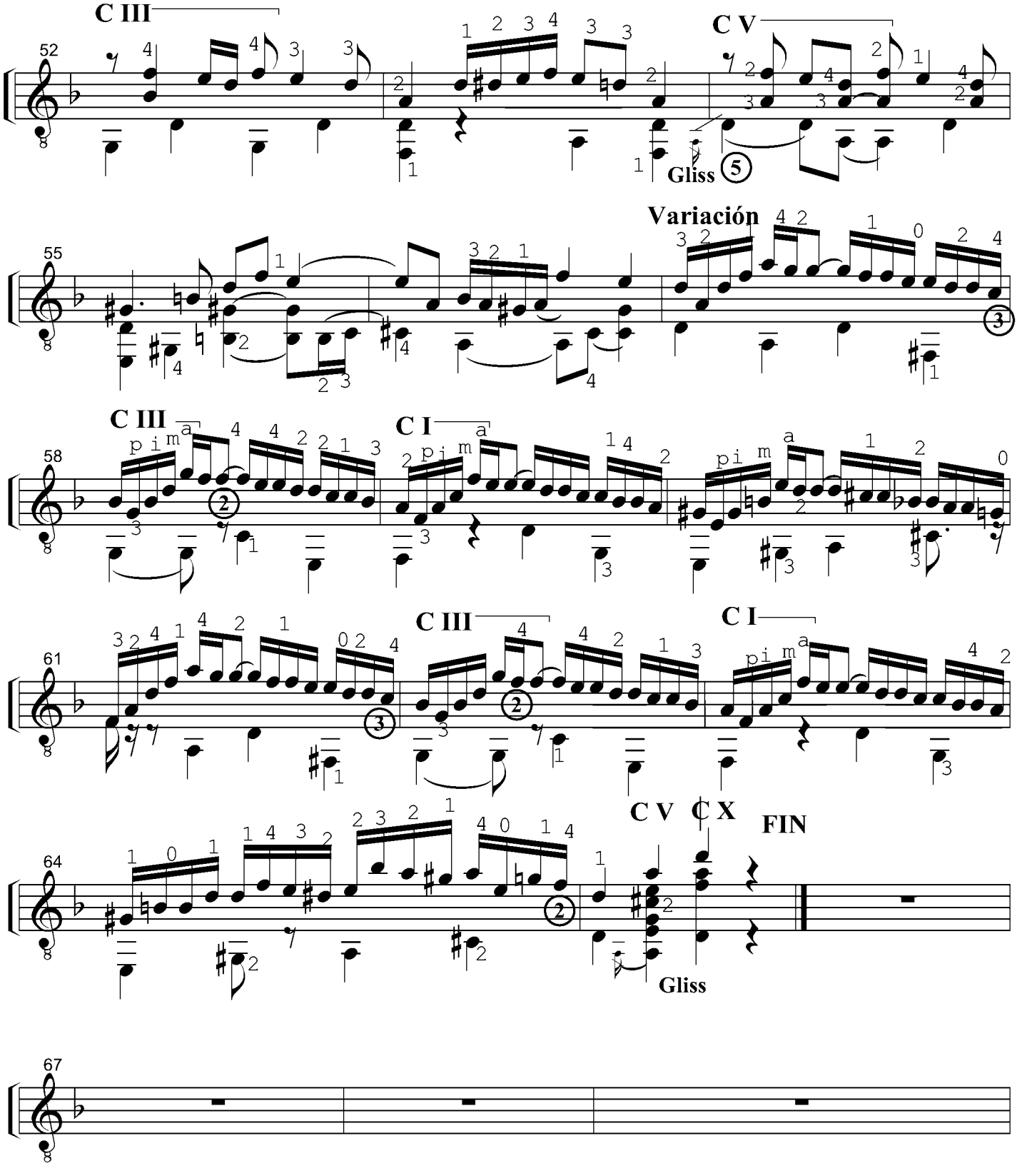
C III
C V
Gliss
Variación
C III
C I
C III
C I
C V
C X
FIN
Gliss

UN CIELO DE SERENATA

Vals

Adaptación para guitarra:
Luis María Soria

Música de: Eladia Blazquez

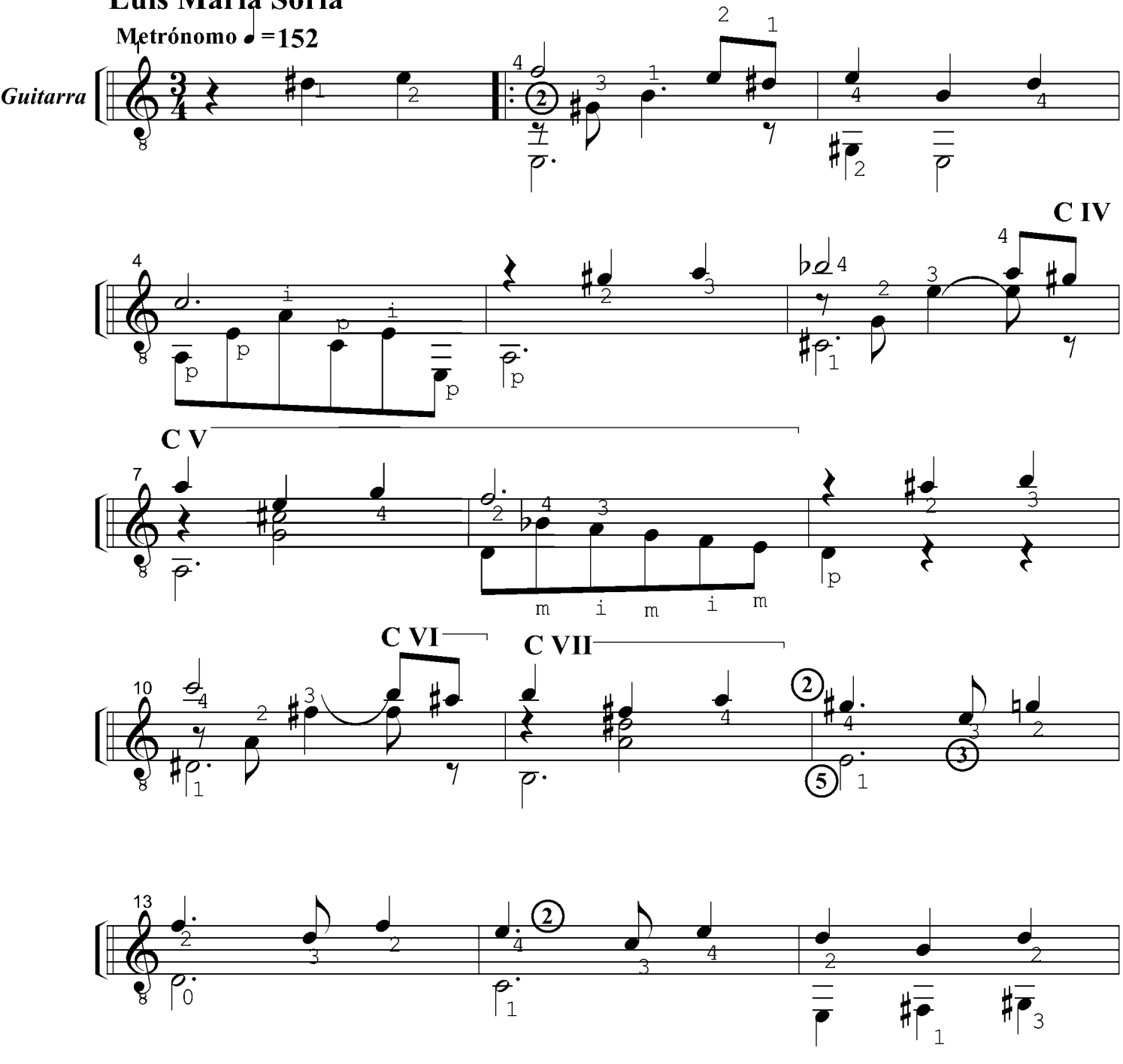

Fecha de impresión: 10/11/2009

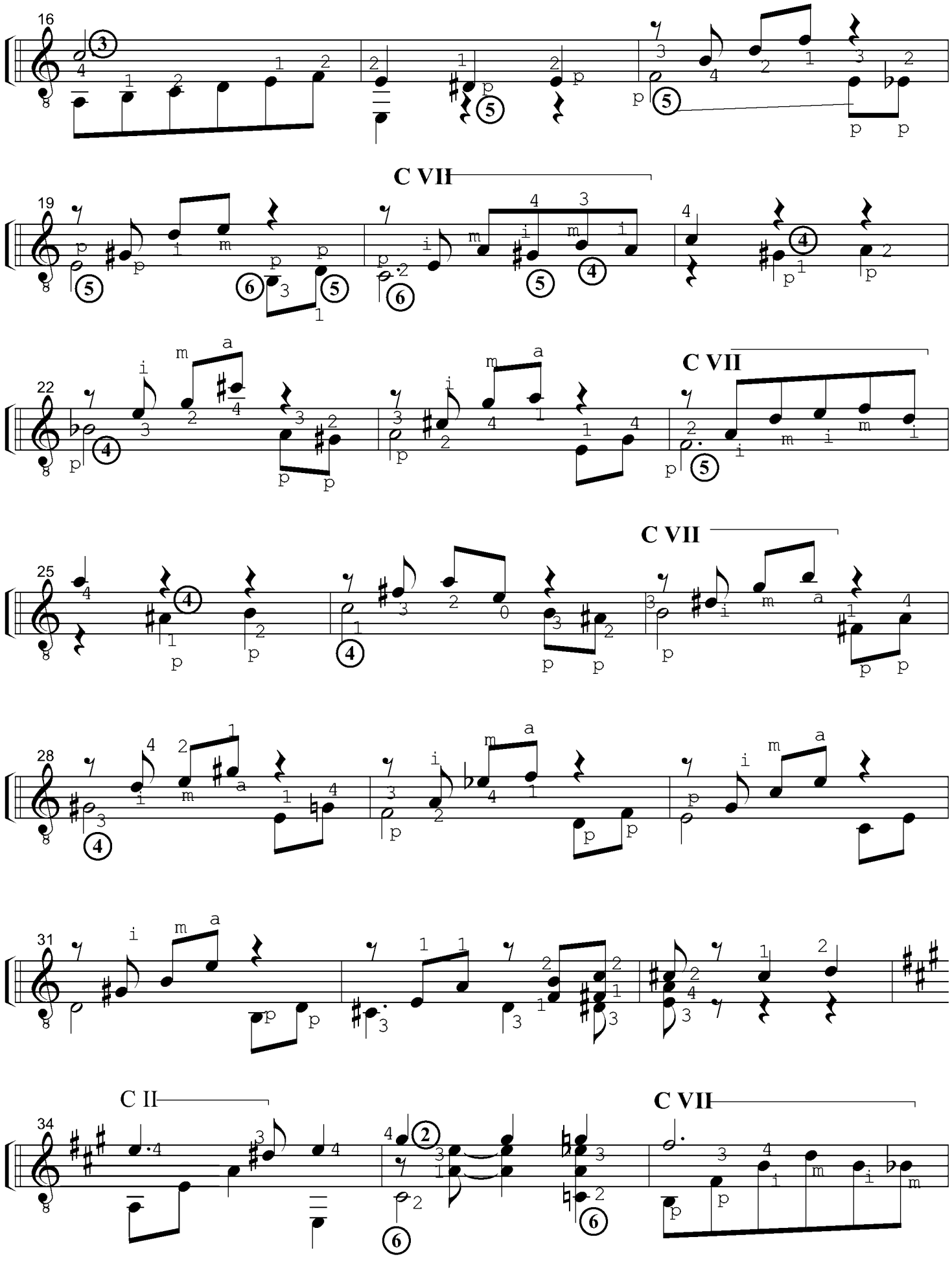
16
19
C VII
22
C VII
25
C VII
28
31
34
C II
C VII

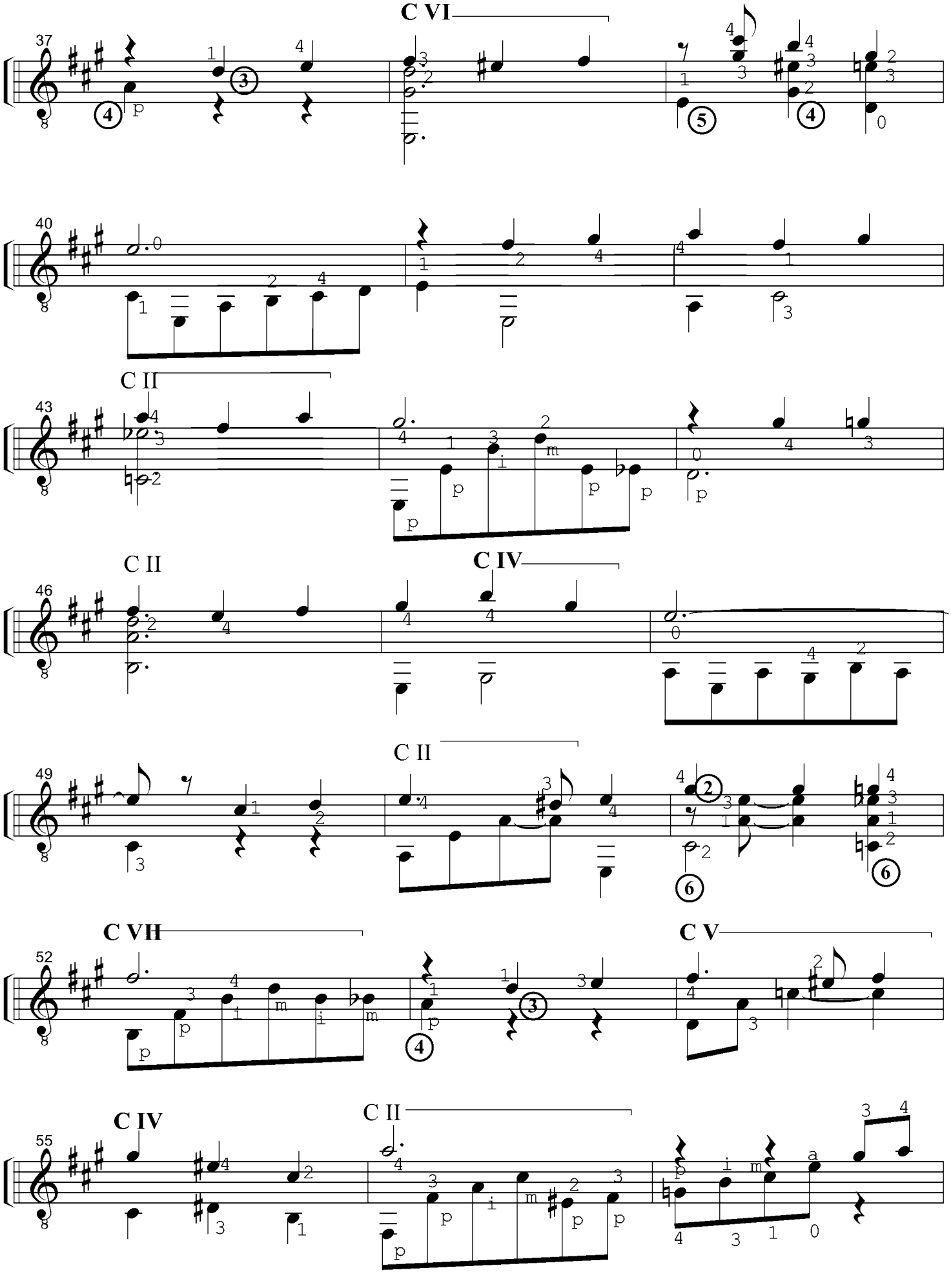
C VI
C II
C II
C IV
C II
C VII
C V
C IV
C II

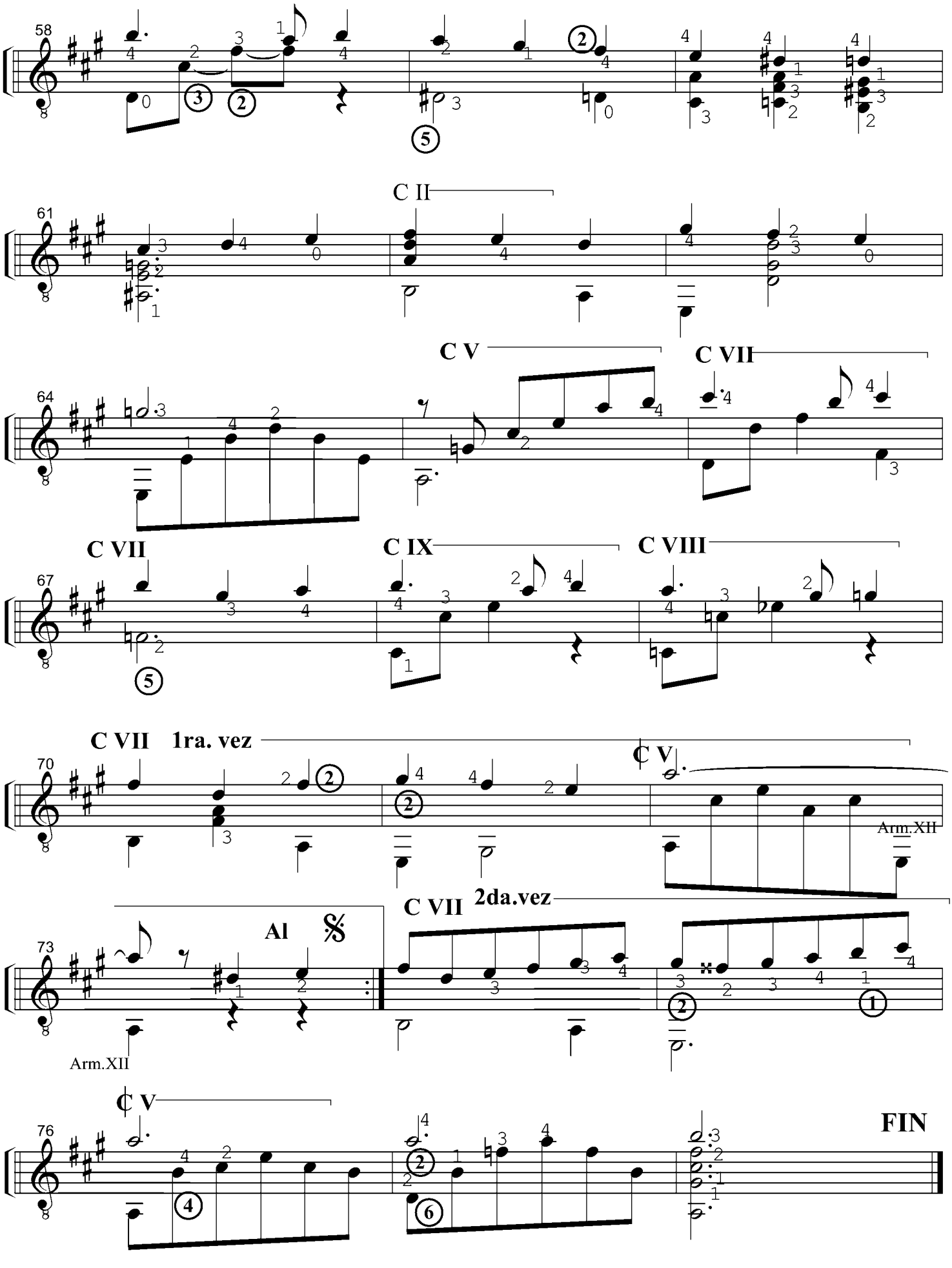
58
C II
61
C V
C VII
64
C VII
C IX
C VIII
67
C VII 1ra. vez
C V
70
Arm.XII
Al
C VII 2da.vez
73
Arm.XII
C V
76
FIN

UNION CIVICA

TANGO

Adaptación para Guitarra **Música de: Domingo Santa Cruz**

LUIS MARIA SORIA

Metrónomo: = 108

Guitarra

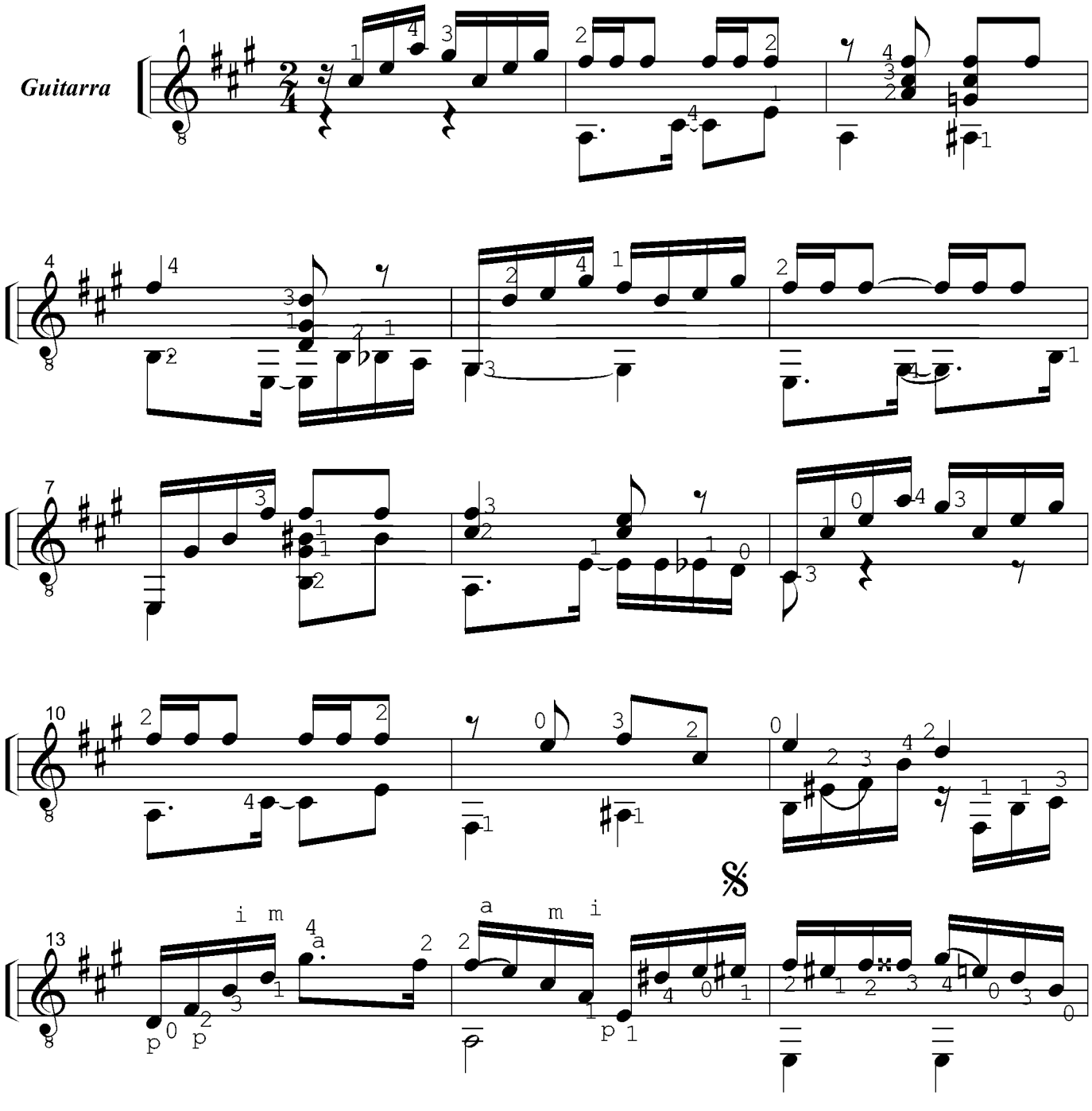

Fecha de impresión: 10/07/2009

Unión Cívica Hoja Nº 2

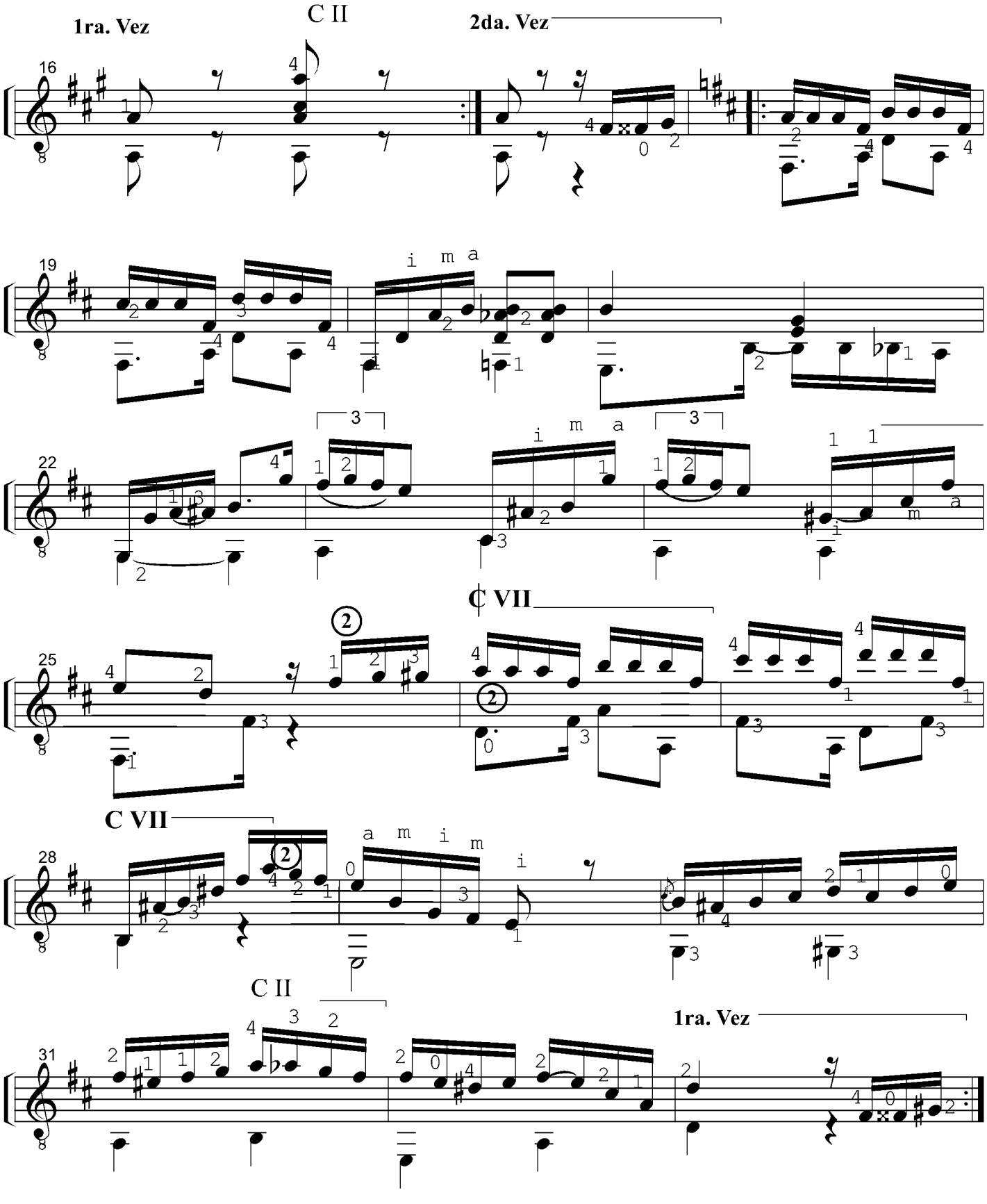

Fecha de impresión: 10/07/2009

Unión Cívica Hoja Nº 3

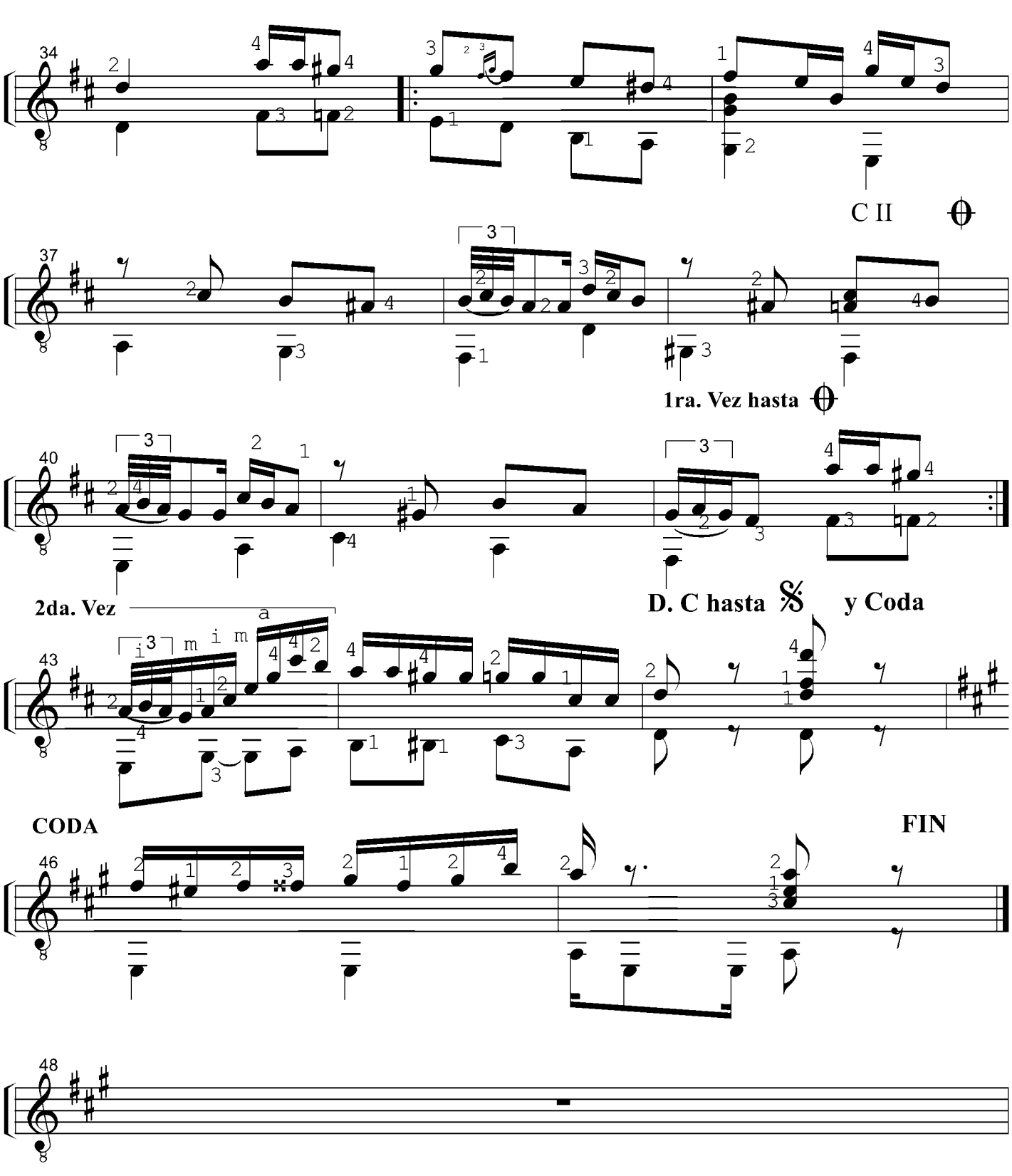

Fecha de impresión: 10/07/2009

VIEJA CASA

Vals

Adaptación para Guitarra:
Luis Maria Soria
6º en D

Mùsica de: Edmundo Zaldivar
a Mirta Alvarez

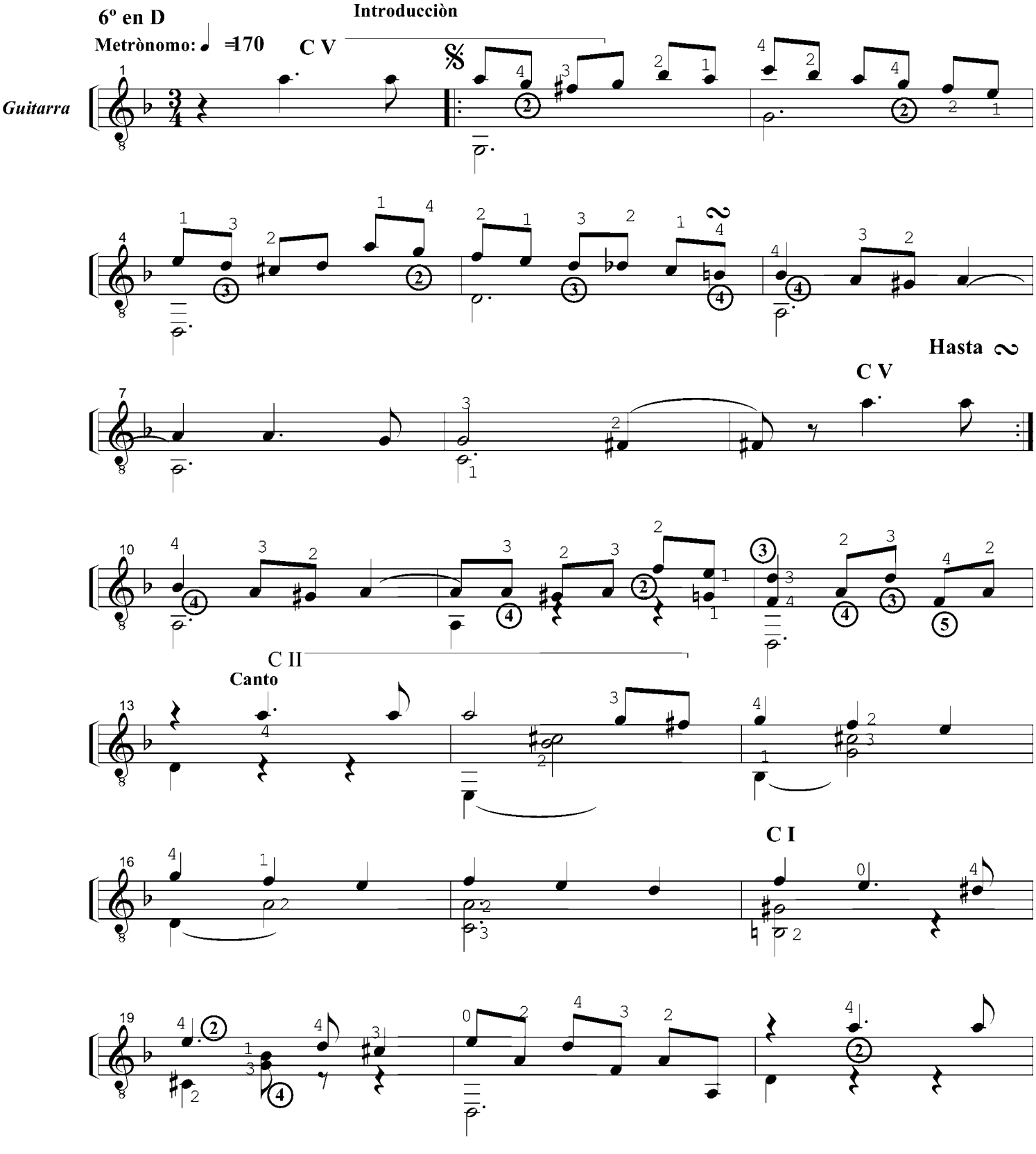

Fecha de impresión: 27/10/2010

Vieja Casa pag.2

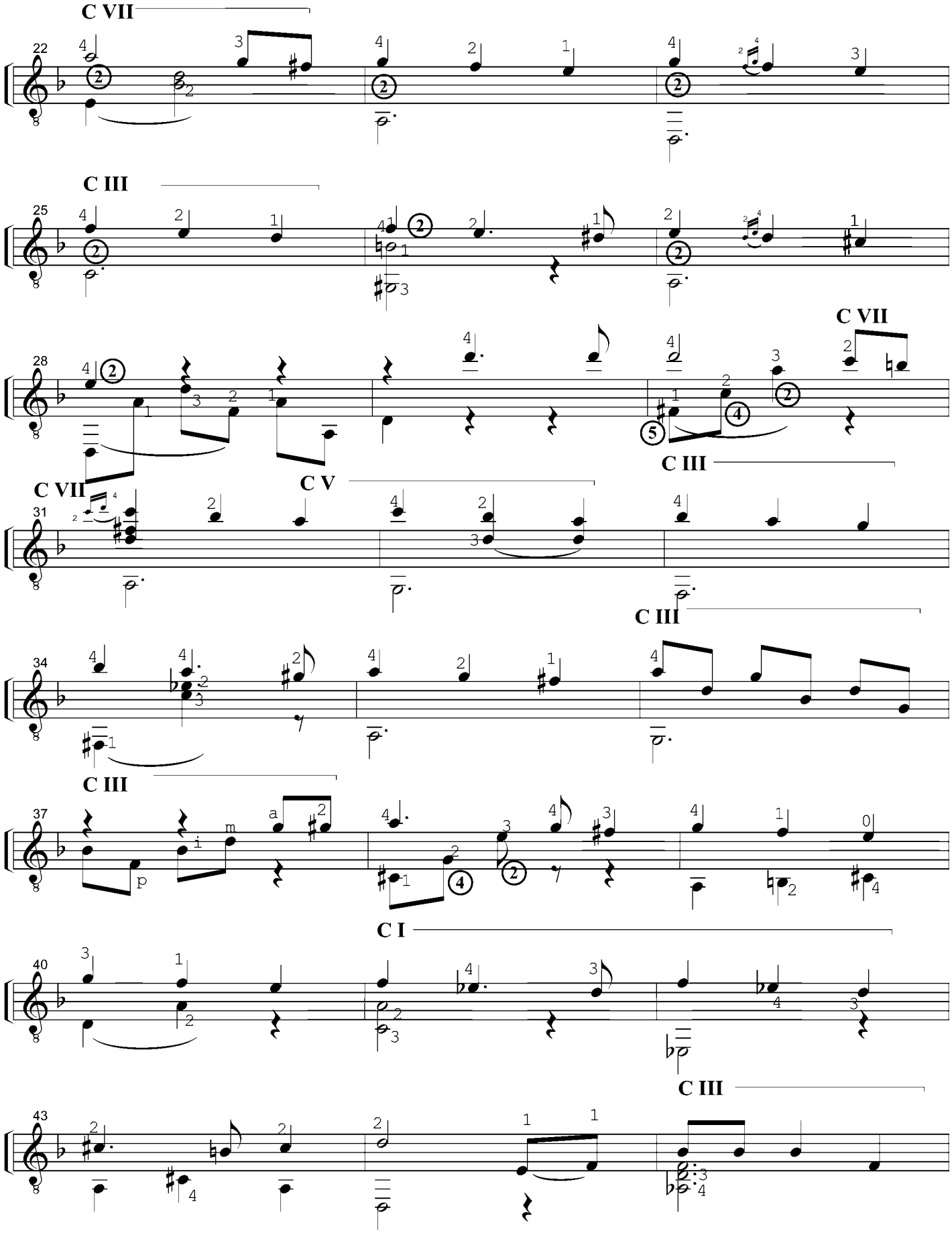

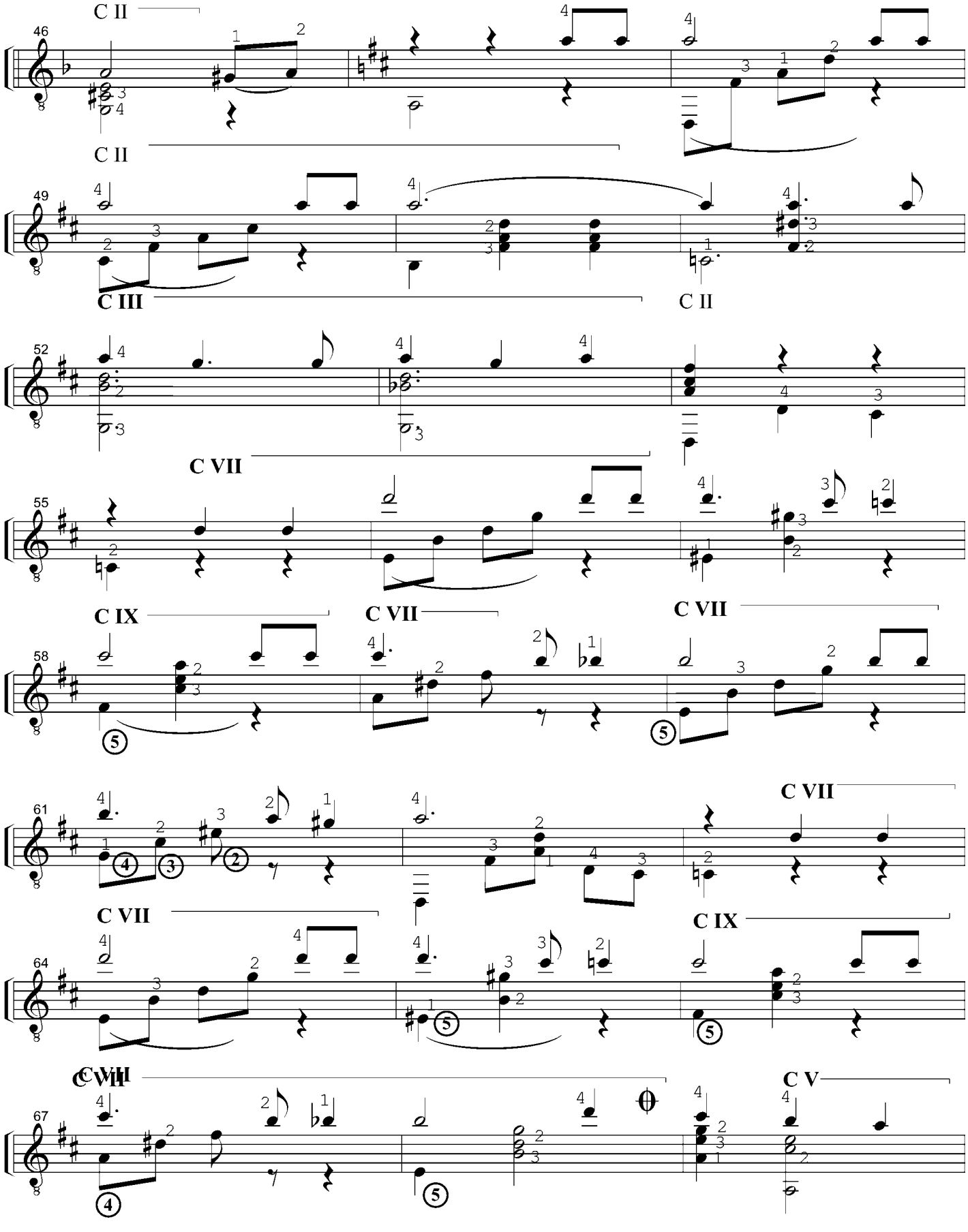
C II
46
C II
49
C III
C II
52
C VII
55
C IX
C VII
C VII
58
C VII
61
C VII
C IX
64
C VII
C V
67

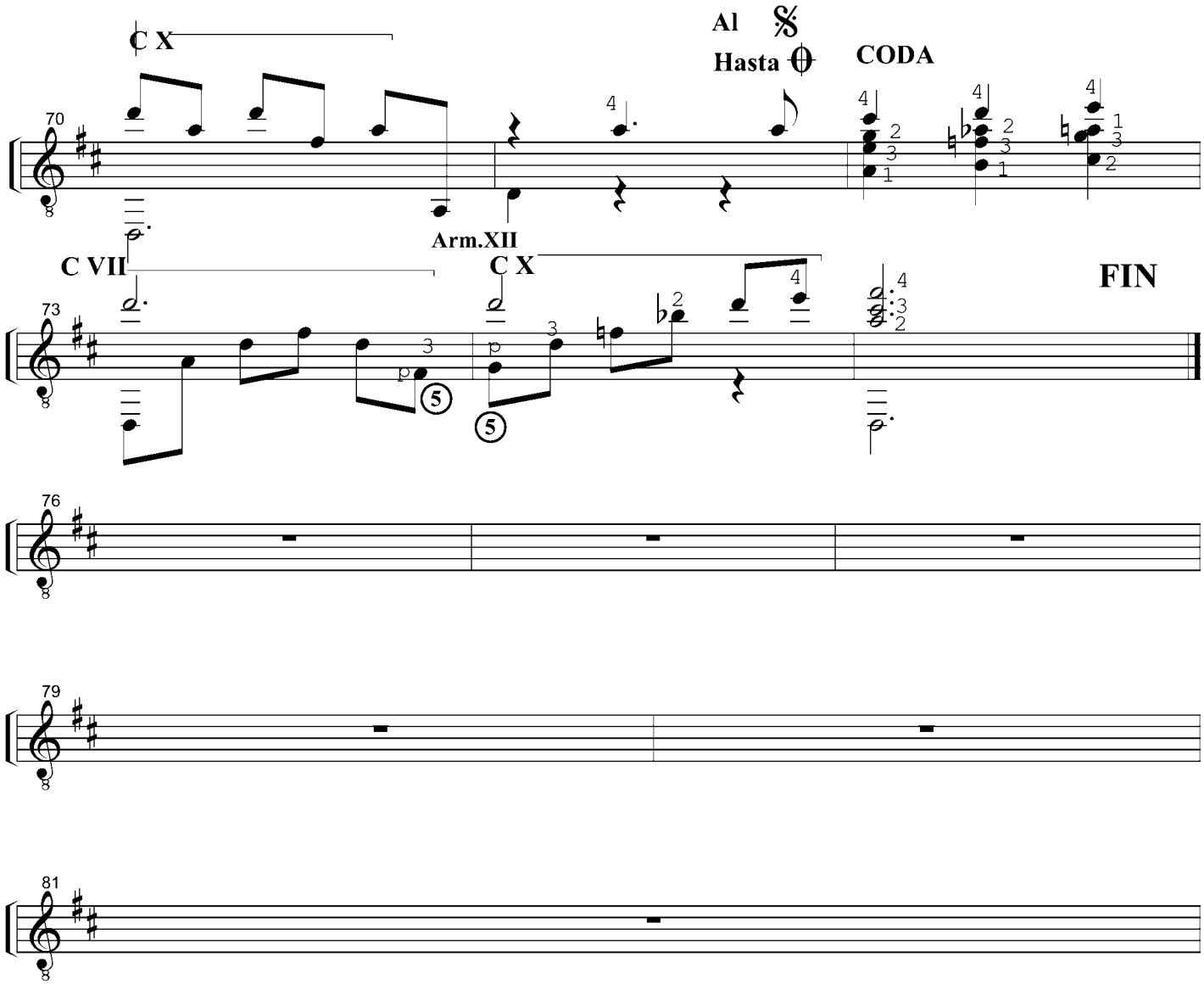
C X
Al 𝄋
Hasta 𝄌
CODA
70
Arm.XII
C VII
C X
FIN
73
76
79
81

VOLVER

Tango Canción

Adaptación para Guitarra:

Luis Maria Soria

Música de: Carlos Gardel

Metrónomo: ♩ =96

Guitarra

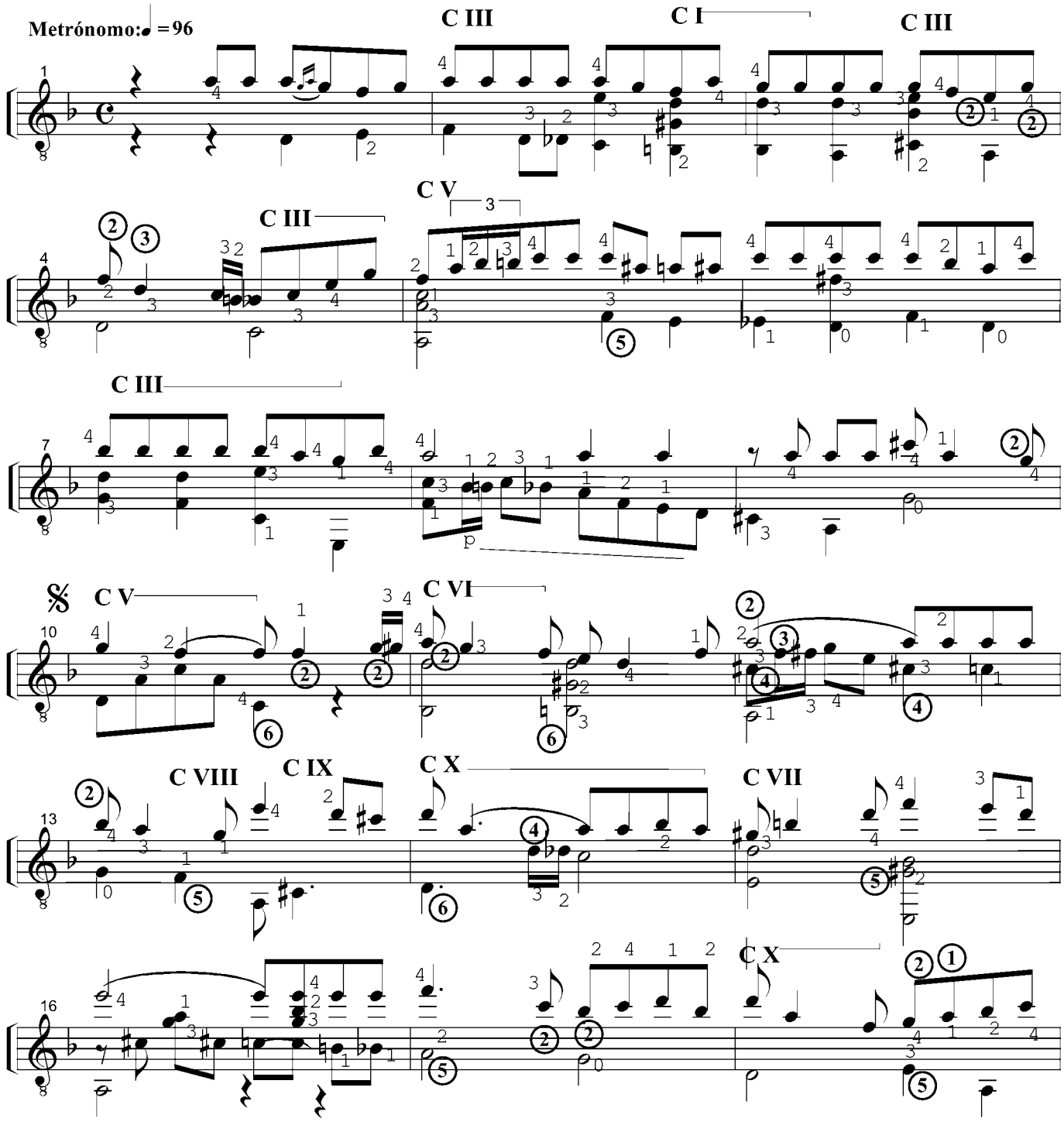

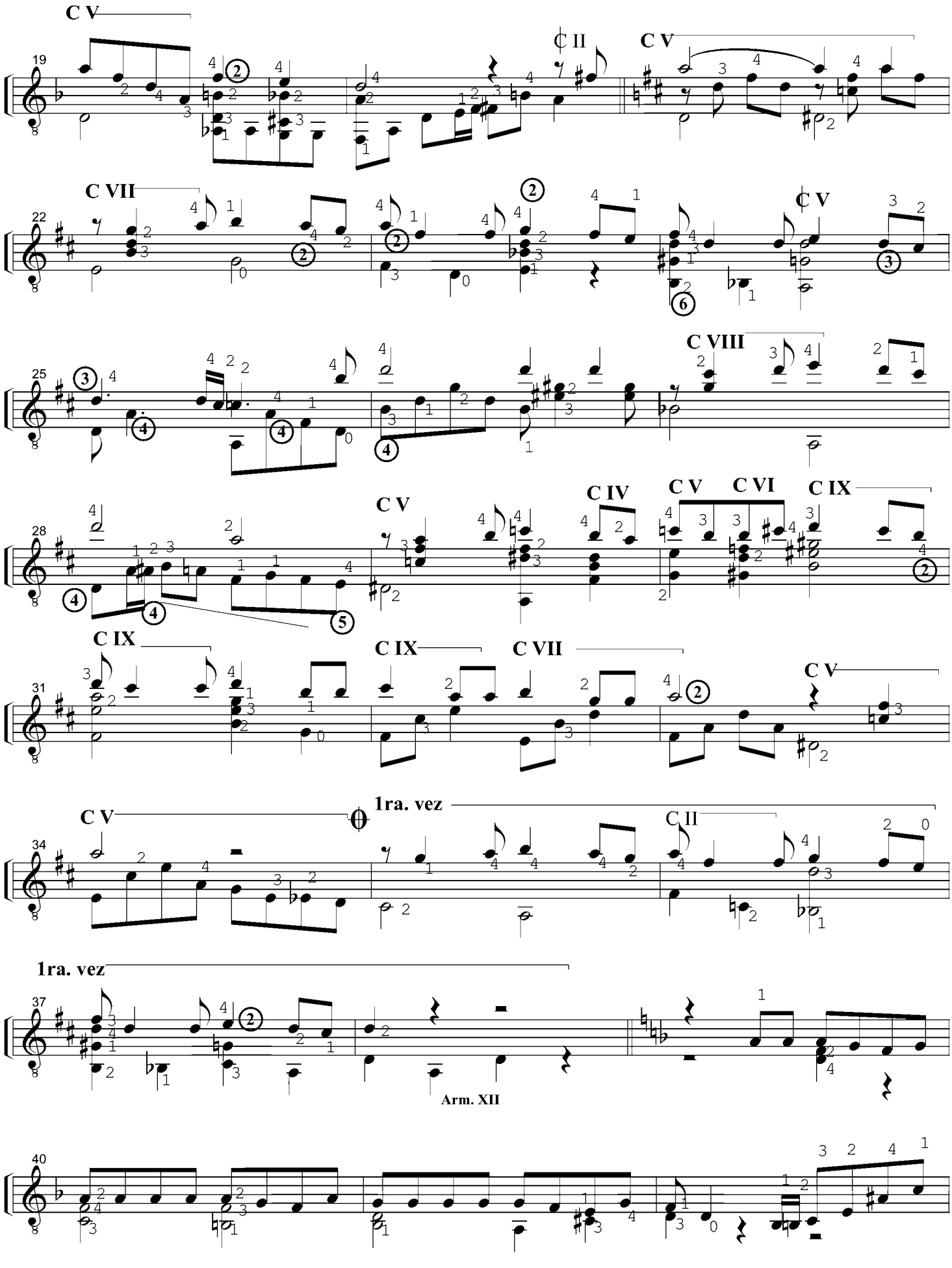
C V
C II
C V
C VII
C V
C VIII
C IV
C V
C VI
C IX
C IX
C IX
C VII
C V
C V
1ra. vez
C II
1ra. vez
Arm. XII
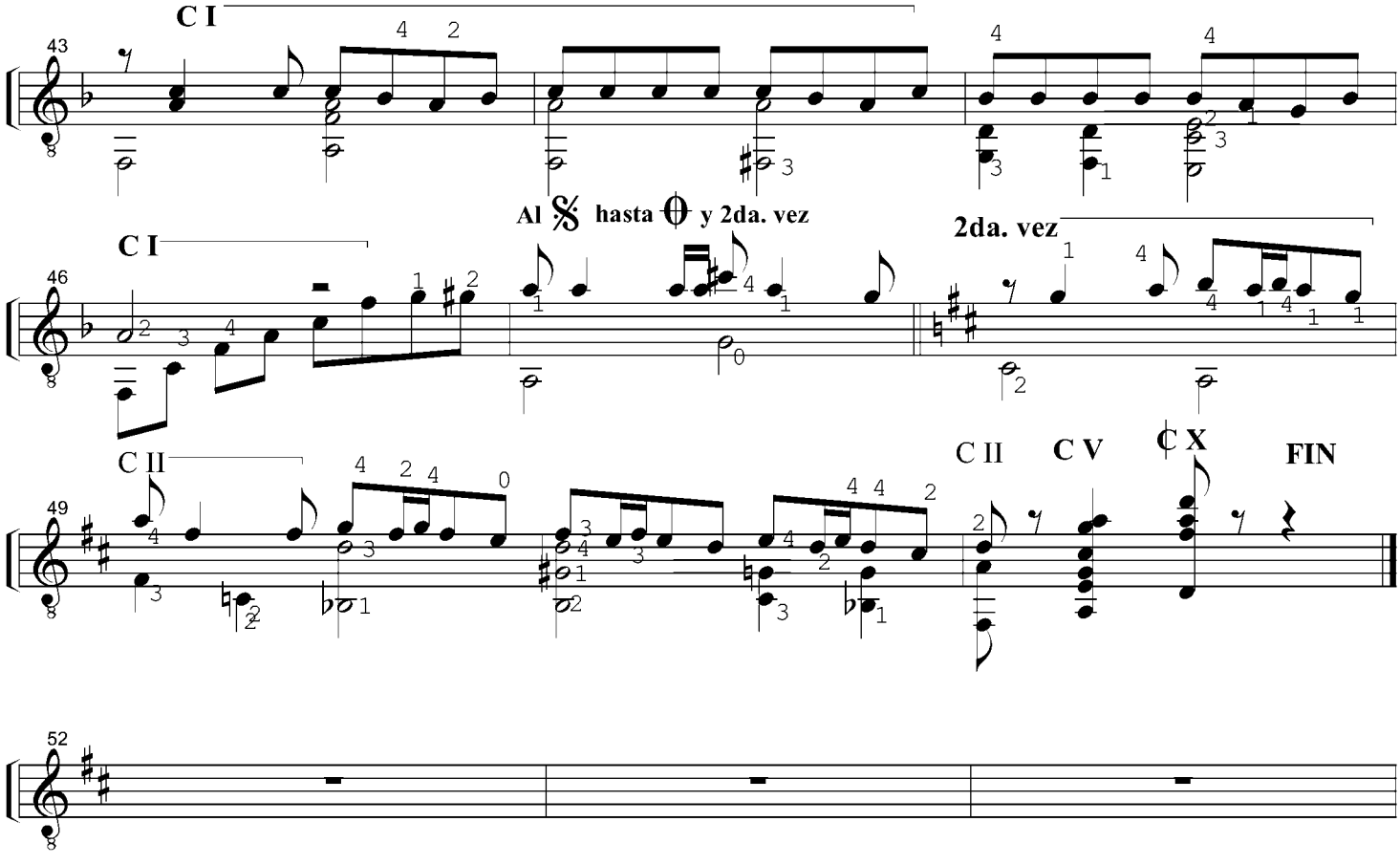
Volver Pag. 3