

Альбом пьес

Для шестиструнной гитары

I

Album of Pieces

For six-string guitar

САРАБАНДА

И. С. Бах

(1685—1750)

Переложение З. Беренда

Largo

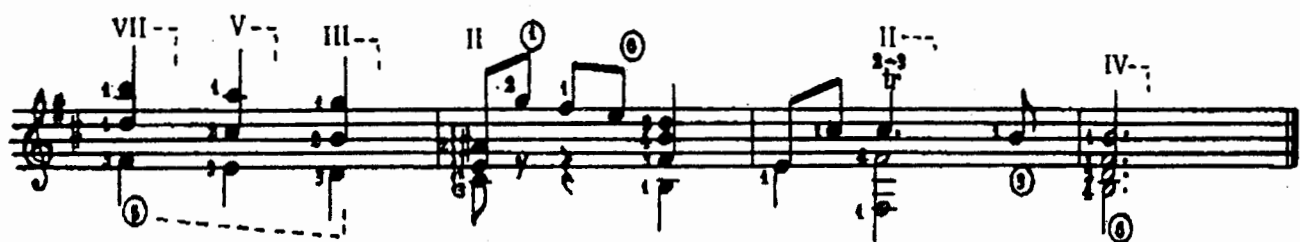
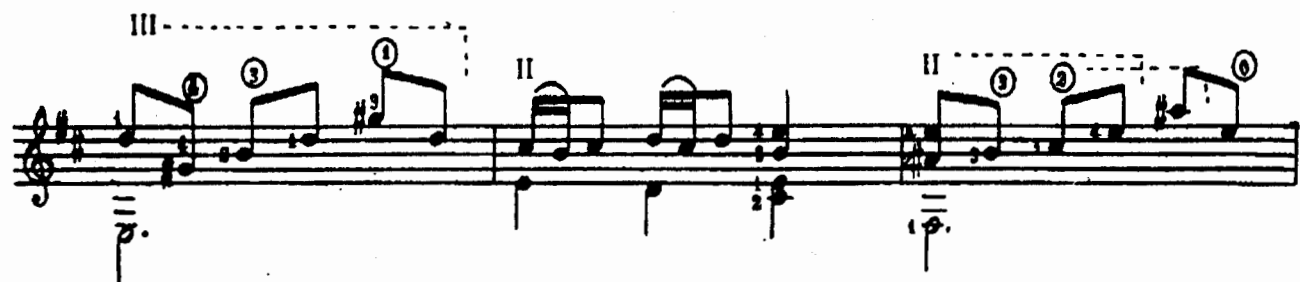
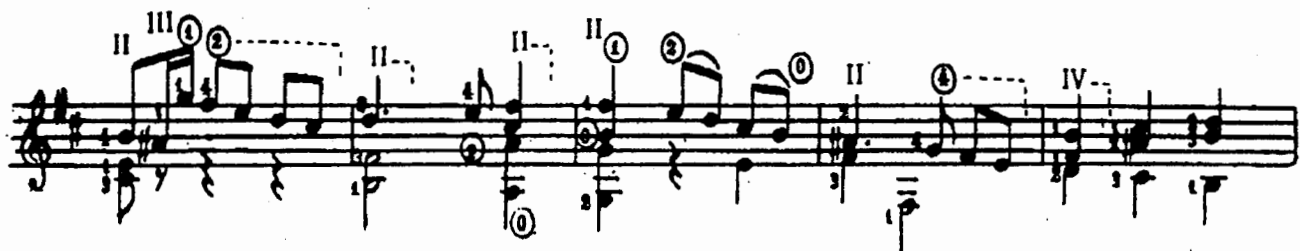

ПАНАДЕРОС

*Испанский народный танец
в стиле фламенко*

Обработка З. Беренда

Allegretto

Tempo di Panaderos

ГАВОТ

Ж. Б. Люлли
(1632—1687)

Переложение К. Проакиса

Grazioso

in Re

p

VII

arm.7

V

II

V

III

III

V

II

a tempo

VII

rit.

Из репертуара А. Сеговии
ПАССАКАЛИЯ

Д. Ронкалли
Переложение А. Сеговии

Lento

Сарабанда

А. Корелли

(1653—1713)

Переложение Н. Альфонсо

Sostenuto

Бранль

Ф. Кампион
(1680—1748)

Allegretto

Две пьесы

Таллар

Прелюдия

Гавот

[Andantino]

Соната ми минор

Д. Скарлатти
(1685—1757)

Переложение А. Сеговии

Allegretto

ЗЕЛЕННЫЕ РУКАВА

Старинная английская песня

Неизвестный автор XVI в.
Обработка М. Гасбарони

Andante cantabile

⑥ in Re

a tempo

ДВЕ ПРЕЛЮДИИ

X. M. Сарате

I

a tempo

f

VII

VII

VII

X

VIII

VII

poco rit. e dlm.

VI

V

arm. 8

rit.

arm. 8

arm. 8

II

arm. 8

nat.

nat.

nat.

II

Andante (♩ = 76)

III II I IV

in Re

VII VI V III tranquillo

rit. a tempo

X III

francillo (♩ = 90)

VII rit.

VII V IV II

II

acceler.

rit.

a tempo

II

acceler.

VII

accel.

rit.

accel.

a tempo

accel.

rit.

VII

a tempo

arm. 7

ДВА ЭТЮДА

А. Сеговия

I

Andante (♩ = 66)

rit. [a tempo]
 con calma

V-----VI-----V----- II-----IV-----

IV----- accel. rit. [a tempo]
 con calma

V-----IV-----II-----

rit. [a tempo]
 a media voce

rit.

più lento a tempo rit.
 pp misterioso

II

(♩ = 120)

ИСПАНСКИЙ ТАНЕЦ

Э. ГРАНАДОС

Переложение М. Льобета

Andante — quasi Allegretto

morendo

Andante

f

p *pp*

Сложные флаж.

Фл.7

Poco più mosso

rit. molto

Tempo I

Фл.7

V

V

V

III

VII

VII

ff *p*

muy expr. el canto

Фл.7

Фл.7

Фл.7

Фл.7

Фл.7

morendo

Фл.12

Фл.7

СОДЕРЖАНИЕ

И. С. Бах. Сарабанда	2
Панадерос. Испанский народный танец	3
Ж. Б. Люлли. Гавот	7
Д. Ронкалли. Пассакалия	9
А. Корелли. Сарабанда	11
Ф. Кампион. Бранль	12
Таллар. Две пьесы	
Прелюдия	12
Гавот	13
Д. Скарлатти. Соната ми минор	14
Зеленые рукава. Старинная английская песня...	16
Х. М. Сарате. Две прелюдии	18
А. Сеговия. Два этюда	22
Э. Гранадос. Испанский танец	28

АЛЬБОМ ПЬЕС

Для шестиструнной гитары

Том 1

Лицензия ЛВ № 985 от 29 декабря 1994 г.

Подписано в печать 10.08.95. Формат 60×90/8. Бумага офсетная. Печать офсетная.

Объем печ. л. 4,5. Уч.-изд. л. 3,5. Тираж 1000 экз.

"Монтажсервис", 220050, Минск, а/я 63.