

# WITHOUT YOU

Mariah Carey – Album Version

Text und Musik:  
W.P. Ham/T. Evans  
Bearbeitung: B. Scherler

♩ = 60  
Intro

Verse

T  
A  
B

T  
A  
B

T  
A  
B

T  
A  
B

3 1 1 0 0 2 2 3  
0 3 0 2 0 0 0 2  
0 2 0 2 1 2  
0 0 0 0 0 3 3 0 0

0 0 2 0 0 0 0  
0 3 3 0 0 3 1 0 1  
0 3 0 3 3 2 0 2 2  
0 0 0 0 0 0 0 0 2 2

### Refrain

0 0 0 2  
2 0 0 2 0 2 2 0 2  
0 0 3 1 1 0 2 2 0  
3 3 0 0 2 2 0 0

1 0 2 3 1 7  
7 0 0 7 5  
5 3 3 0 3 5 5 3 0 0 7 7  
0 0 0 0

♩v

♩v

Verse

Refrain

Repeat to fade

## Without You

### Intro

G<sup>5</sup> add 9 G G<sup>5</sup> add 9 G

### Verse

(G) Bm

I. No, I can't for-get this ev-'ning or your face as you were leav-ing, but I

Am Bsus4 B Em\* Em/D  
 guess that's just the way the sto-ry goes. You al-ways smile but in your eyes your sor-row

C#m<sup>7/b5</sup> G/D Dsus4 D G  
 shows, yes, it shows. 2. No, I can't for-get to-mor-row when I

Bm Am Bsus4 B  
 think of all my sor-row and I had you there but then I let you go. And now it's

Em\* Em/D A7/9 G/D D  
 on-ly fair that I should let you know what you should know: I can't

### Refrain

G Em Am Am/D  
 live, if liv-ing is with-out you, I can't live, I can't give an-y-more, can't

G Em Am Am/D  
 live, if liv-ing is with-out you, I can't give, (I) can't give an-y-more.

### Verse

G Bm  
 3. Well, I can't for-get this ev-'ning or your face as you were leav-ing, but I

Am Bsus4 B Em\* Em/D  
 guess that's just the way the sto-ry goes. You al-ways smile but in your ey-es your sor-row

A7/9 G D G  
 shows, yes, it shows. Can't live, if

Em Am Am/D  
 liv-ing is with-out you, I can't give, (I) can't give an-y-more. Can't :|| Repeat to fade

# (EVERYTHING I DO) I DO IT FOR YOU

Bryan Adams – Album Version

Text und Musik:  
B. Adams/R.J. Lange/M. Kamen  
Bearbeitung: B. Scherler

♩=66  
Intro

Verse

♩ II

Bridge

The Bridge section begins with a treble clef staff and a key signature of one sharp (F#). The melody is primarily composed of quarter notes. The guitar TAB staff shows fret numbers: 0 0 0, 1 1 1 3, 3 1 0 0 3, 3 2 2 0 0 3, 3 3 3 3. Below the TAB is a diagram of the guitar fretboard.

Coda

♩ II

Verse

§

TAB

TAB

(Verse)

TAB

TAB

⊕ Refrain

12 12 12

①  
②  
③

TAB

Dal  $\frac{3}{8}$  al  $f$   $\phi - \phi$

Refrain

TAB

TAB

Coda

TAB

1\*

2. x rit.

1.

2.

TAB

# ANGIE

Rolling Stones – Album Version

Text und Musik:  
M. Jagger/K. Richards  
Bearbeitung: B. Scherler

♩ = 66 - 68

## Intro

Intro

T  
A  
B

Refrain

TAB

TAB

Verse

TAB

1. 2.

TAB

Dal  $\text{S}$  al  
 $\oplus - \oplus$

## Refrain

## C III

## Bridge

## C III

# WIND OF CHANGE

Scorpions – Album Version

Text und Musik:  
Klaus Meine  
Bearbeitung: B. Scherler

♩=76  
Intro

3 2 0 1 1 3 3 0 2 0 1 3 1 1 3 2 0 1 1 3 3

0 2 0 1 3 1 1 1 3 0 1 0 0 1 3 3 2 3 2 1 0 0 2 3 0 2 3

Verse

0 0 2 3 1 0 1 3 0 1 3 2 0 2 3 0 1 3 0 3 3 2 3 3 0 2 3 0 0

0 1 0 3 0 3 3 2 3 2 1 0 0 0 2 3 3 2 3

Interlude

TAB: 2 0 1 1 / 3 3 / 0 2 0 1 3 1 1 / 3 2 0 1 1 / 3 3

TAB: 0 2 0 1 3 1 1 / 3 / 0 2 0 1 0 0 / 1 3 / 3 2 1 0 / 0 2 3 2 1 0 / 0 2 3

Verse

TAB: 0 0 2 3 / 3 / 1 0 1 3 0 1 3 / 3 2 0 2 1 3 0 1 3 / 3 0 1 3

C1

TAB: 0 1 1 0 3 0 3 / 3 2 3 2 1 0 / 0 2 3 2 1 0 3 / 3 0 2 3 / 3 2 3

Refrain

2.

T  
A  
B

T  
A  
B

T  
A  
B

Verse

T  
A  
B

1. 2.

T  
A  
B

Refrain

T  
A  
B

©1

T  
A  
B

Bridge

T  
A  
B

3 0 0 0 0 0 1 3 | 0 0 0 0 0 1 0 | 3 3 0 1 0 0

0 0 | 0 0 | 2 0 0

3 3 3 3 | 3 3 3 3 | 0 0 0 0

0 2 1 0 1 2 | 0 1 0 0 1

0 2 2 2 1 2 | 0 1 0 0 1

Dal § al  
⊕-⊕  
con rep.

0 0 0

3

Coda

2 0 1 1 | 0 2 0 1 3 1 1 | 3 2 0 1 1

3 3 | 0 0 0 0 | 3 3 3

2 0 1 3 1 1 | 1 3 0 1 0 0 | 3 3 2 0

0 0 3 | 0 2 2 1 3 | 0 3 2 0

*p*  
*rit.*  
*p*

# FIELDS OF GOLD

Sting – Album Version

Text und Musik:  
Sting  
Bearbeitung: B. Scherler

♩ = 104  
Intro

3 x

Verse

*f* *p* *p*

Interlude

*p*

Verse

1. | 2. Bridge

0 3 3 3 0 3 2 | 0 3 3 3 0 1 | 1 0 0 0 0 2 0

0 2 0 0 | 3 2 0 0 | 2 0 0 0 2 0

0 0 | 3 3 3 | 2

1. | 2.

3 2 | 1 0 0 0 0 2 0 | 1 0 0 0 0 2 0

3 3 3 | 3 3 3 | 2

Coda

*p* | *a* *m* | *a* *m*

0 0 0 2 0 | 1 0 0 0 0 2 0 | 3 0 0 0 0 0

3 3 3 | 2 | 3 3 3

*a* *m* | *a* *m* | *a* *m* | *2. x rit.* | *coda*

0 0 1 0 0 0 | 0 0 1 0 0 0 | 0 0 1 0 0 0 | 0 0 0 0 0 0

3 3 3 | 3 3 3 | 3 3 3 | 3

# БОГЕМСКАЯ РАПСОДИЯ

ВИДЕОРАЗБОР Александра Чуйко

Guitar Me School

www.GuitarMe.ru

YouTube video [http://www.youtube.com/playlist?list=PLvJdyt-j9VY\\_fqwj4sE7Jd7OHwqRfPeKc](http://www.youtube.com/playlist?list=PLvJdyt-j9VY_fqwj4sE7Jd7OHwqRfPeKc)

QUEEN

♩ = 80

## PART 1

*i m a i p m m a i p i a*

let ring throughout

*i m a i p i i m a m m m i m i m i p*

## PART 2

*m a i p i m i a m a i i i a m i m a m a m m*

PART 3

*a i m i m a p i m a m*

11

2 4 1 2 3 1 2

T 0 0 3 0 0 1 0 7 5 0

A 0 0 0 2 0 0 2 2 1

B 3 2 3 2 2 0 2

*a m i m m i m i m i m i m i m i*

13

1 3 3 1 3 1 3 4

T 1 3 3 0 0 3 0 1 1 3

A 3 2 0 3 2 0 3 3 3

B 0 4 3 2 3 3 3 3

PART 4

*m i i m m i p p i m m i i m a m i m*

**BI** -----

15

1 1 3 4 3 3 1 3 4 1 4

T 1 0 3 0 3 0 1 2 0 0 1 3 1 3 1

A 3 1 3 3 0 0 3 2 2 0 0 1 3 1

B 3 3 2 0 3 0 0 2 2 3 1

*i a i m m i m i m a i m*

*m p p*

17

1 2 1 2 2 1 4 1 3

T 0 1 0 2 1 1 0 0 0 3 0 0 3 0

A 0 2 3 2 4 5 5 0 0 0 3 0 0 3 0

B 3 2 3 2 6 5 3 0 0 2 0 0 2 0 0

# We Are the Champions

Queen

28

33

39

Do Sol/Si Lam Résus4 Ré Mim Mim

31  
T  
A  
B  
p p p p p p p p p p p p

Do Mim Do Mim Do Mim Do

38  
T  
A  
B  
p p p p p p p p p p p p

Mim Do Mim Do Sol Mim

45  
T  
A  
B  
p p p p p p p p p p p p

Sol Ré/Fa# Mim Mim/Do# Ré Mim

51  
T  
A  
B  
p p p p p p p p p p p

# Wind Of Change

[www.youtube.com/AndreyVeselovNF](http://www.youtube.com/AndreyVeselovNF)

Scorpions

44 *P* 45 46 *H* *P* *H P* 47

TAB 3 0 2 0 3 0 0 3 5 0 4 0 4 2 4 0 4 4 5 4 0 0 0 0

48 *P* 49 50 *H* *P* 51 *P*

TAB 3 0 2 0 3 0 0 3 5 0 4 0 4 2 0 4 0 0 0 0 0 0 0 0 1 2 2

52 53 54 55 *P* 56 *P H*

TAB (1) 0 2 0 7 7 3 0 0 2 3 2 0 1 0 1 0 1 0 1

57 *P* 58 *P* 59

$\text{♩} = 90$

TAB 3 2 0 2 0 (2) 0 0 2 4 3 5 3 5 0 4

60 *H P* 61 62 63 *H* *sl.*

TAB 3 5 4 6 5 6 5 3 5 3 5 4 5 2 4 2 5 4 5 3 2

# Soldier of Fortune

Ritchie Blackmore

аранж. С. Тепляков

Guitar

Soldier of Fortune

2

19 solo 1

22 VII 4 2 X 4 1 4 1/2 4 2-2

25 VII X 4 2 3 1

28 VII 2 1 4 2 3

31

34 rit.

37

# Chariots of Fire (*Carros de fuego*)

Vangelis

Arr. Mario Manuel Álvarez López

C. II .....

arm 12

C. VII

# Memory

A. Lloyd Weber

Arr. Mario Manuel Alvarez López

1/2 C II ----- C. II

i m i m

3

5

C II -----

7

9

11

C IV -----

C II -----

14

C VII -----

C II -----

C IV -----

17

C. II -----

1/2 C II -----

20

22

C II -----

24

C II -----

26

# Hello

Words and Music by Lionel Richie  
Arranged by Andy Pok  
Copyright © Warner Music Publishing Singapore

Slowly

Em D6 CMaj7 Em D6

C3. CMaj7 Em Em/D CMaj7

Em Em/D CMaj7 Em Em/D

C5. C7. C5.

CMaj7 Em Em/D CMaj7 E

C5. Am D G C C3. F C2. B7

The musical score consists of two systems of music. The first system starts with chords Em, B7, and Em, followed by a sequence of chords: C5, Am, D, G, and C. The second system starts with chords C3, F, C2, and B7, followed by two first endings (1. and 2.) with chords Em, and ends with Em and a 'Fine' marking. The score includes detailed fingerings for both hands and a 'Rit.' (ritardando) instruction at the end.

I've been alone with you inside my mind  
 And in my dreams I've kissed your lips  
 A thousand times  
 Sometimes I see you pass outside my door  
 Hello, is it me you're looking for?

I can see it in your eyes  
 I can see it in your smile  
 You're all I've ever wanted, and  
 My arms are open wide  
 'Cause you know just what to say  
 And you know just what to do  
 And I want to tell you so much  
 I love you

I long to see the sunlight in your hair  
 And tell you time and time again  
 How much I care  
 Sometimes I feel my heart will overflow  
 Hello, I've just got to let you know

Chorus:  
 'Cause I wonder where you are  
 And I wonder what you do  
 Are you somewhere feeling lonely  
 Or is someone loving you?  
 Tell me how to win your heart  
 For I haven't got a clue  
 But let me start by saying  
 I love you  
 Hello, is it me you're looking for?

(Repeat Chorus)

# Sailing

Words & Music by G. Sutherland  
Arranged by Andy Pok  
Copyright © Polygram Music Publishing Pte Ltd

Moderately

I am sailing, I am sailing  
 Home again 'cross the sea  
 I am sailing, stormy waters  
 To be near you, to be free  
 I am flying, I am flying  
 Like a bird 'cross the sky  
 I am flying passing high clouds  
 To be with you, to be free

\* Can you hear me, can you hear me  
 Through the dark night far away  
 I am dying forever crying  
 To be with you who can say

(Repeat \*)

We are sailing, we are sailing  
 Home again 'cross the sea  
 We are sailing stormy waters  
 Oh, Lord, to be near you, to be free

# The House Of The Rising Sun

Words & Music by The Animals  
Arranged by Andy Pok

Moderately Fast

Am C D F

Am E7 Am E7

Am C D F

C5 Am C E7

C5 Am D F

Am E7 Am To CODA

Am C D F

Am E7 Am E7

C5 Am D F

C5 Am C E7

C5 Am C D C1 F

Am E7 Am D.C. al Coda

Coda 

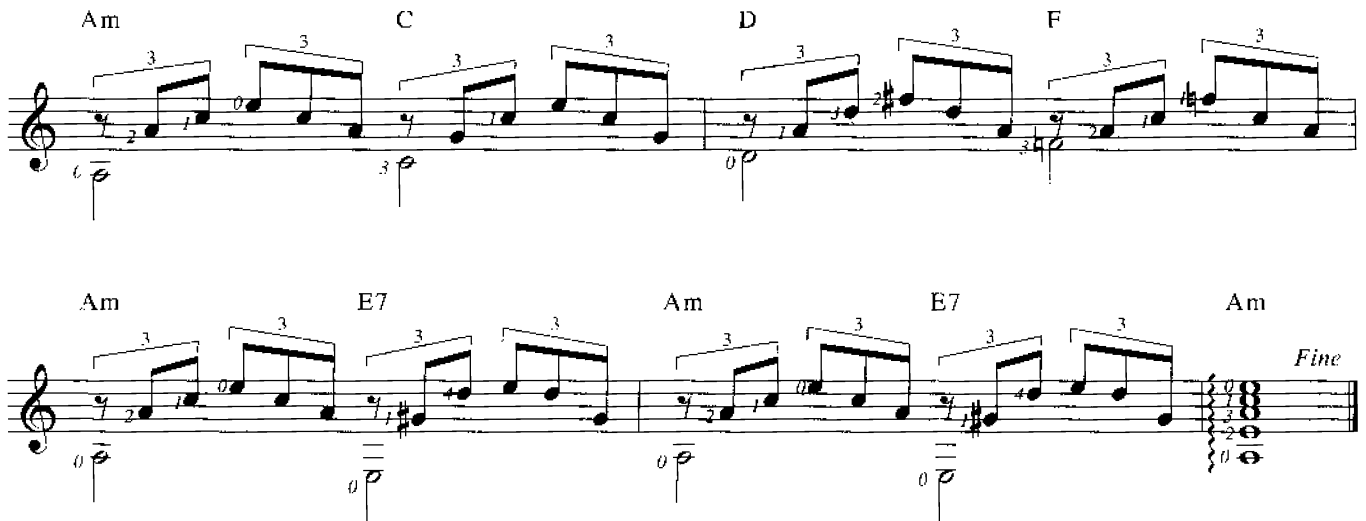

There is a house in New Orleans  
 They call the Rising Sun  
 And it's been the ruin of many a poor boy  
 And God, I know I'm one

My mother was a tailor  
 Sewed my new blue jeans  
 My father was a gamblin' man  
 Down in New Orleans

Now the only thing a gambler needs  
 Is a suitcase and a trunk  
 And the only time he'll be satisfied  
 Is when he's all a drunk

Oh, mother, tell your children  
 Not to do what I have done  
 Spend your lives in sin and misery  
 In the house of the Rising Sun

Well I've got one foot on the platform  
 The other foot on the train  
 I'm going back to New Orleans  
 To wear that ball and chain

(Repeat Verse 1)

# Woman In Love

Words & Music by Barry Gibbs/Robin Gibbs  
Arranged by Andy Pok  
Copyright © BMG Music Publishing South East Asia Ltd

Moderately Slow

F G7 C Gm

C F C F E7

Am E Am E Am E

Am E Am G Dm

Dm C Am

C3. Am Am Dm F To CODA

映画「シンドラーのリスト」より

# THEME FROM SCHINDLER'S LIST

シンドラーのリストのテーマ

JOHN WILLIAMS  
arr. by N. Takeuchi

Largo ♩=58

Am Dm (onA) Am

Am Dm Bm7 (b5) B7

poco rit.

Tempo 1° (♩ = 50) Am Dm7 G7 C Am Dm

G7 C Bm7 (b5) E7sus4 E7 Am

Bm7 (b5) E7sus4 E7 F E7sus4 E7 Dm7 E7sus4 E7

Am Dm

Bm7 (b5) G#dim Dm E Am

# Going To The Run

Music by Golden Earring  
arr: Maxim Chigintsev (4igi.ru)

♩ = 70

1

*mf*  
*p* *p* *p* *p* *p* *p* *p* *p* *i* *m* *i* *p* *p* *p* *p* *i* *m* *p* *i* *p* *i*

TAB

3

*p* *p* *i* *m* *a* *m* *i* *p* *p* *p* *i* *m* *p* *p* *p* *p* *p* *i* *m* *i* *p* *p* *p* *p* *i* *m* *p* *i* *p* *i*

TAB

5

*p* *p* *i* *m* *a* *m* *i* *p* *p* *i* *m* *i* *a* *i* *m* *i* *p* *p* *i* *m* *a* *p* *m* *i* *p* *i* *p* *m*

TAB

7

*p* *p* *i* *m* *a* *m* *i* *p* *p* *p* *i* *m* *i* *a* *i* *m* *i* *p* *p* *i* *m* *a* *p* *m* *i* *p* *m* *i* *m*

TAB

1/2B III

1/2B V

*p p i m p i m i m i p m i m i p i m i a p i m p i m i m i m i*

T (0) 2-2 3-2-3-2 3 2 0-0-0

A 5 4 2-2 3 2 4 7 (7) 5 5 5 7 0 0-0 0 1-0 0-2

B 5 4 0 4 7 0 3

1.

*p m a m i m i m p i m i a i m i p i m i m i p m i m i m i p i p p*

T 3 2 3 2-0 1 2 2 1 2 0-0-0-0 0 2-0 2-2

A (2) 0 4-2 0 0 0 0 0 2 0 2 2

B 0 0 0 2 0

1.

1/2B II

*p i m i m i a m p p i m a m i p p i m i*

T 1-1-1 1 0 3 2 3 3 2 4 0 2 0-3

A 3 5 4 2 3 2 4 5

B 3 5 5

2.

1/2B II

*p i m i m i m i m i p i p p p i m i i i a m p p i m a m i p*

T 2-2-2-2-2-2-0 0 0 0 0 2 1-1-1 1 0 3 2 3 3 2 4

A 0 0 2 2 2 3 5 4 2 3 2 4

B 2 0 2 3 5 4 2 4

2.

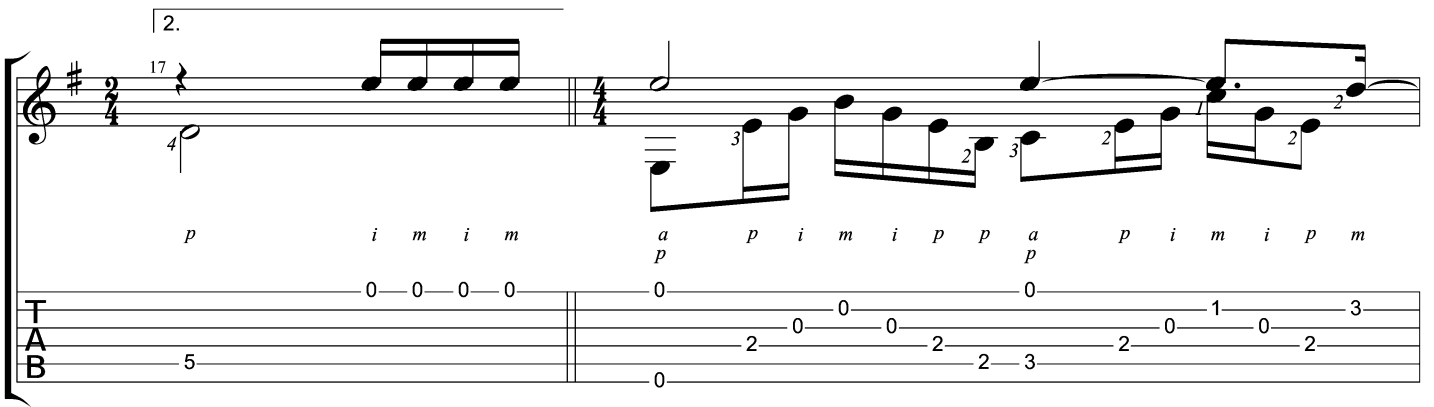

*p* i m i m a p i m i p p a p i m i p m

TAB: 0 0 0 0 | 0 2 0 0 2 2 3 2 0 1 0 3 | 5 0 2 2 3 2 2

1/2B II ----- 1

B II ----- 1

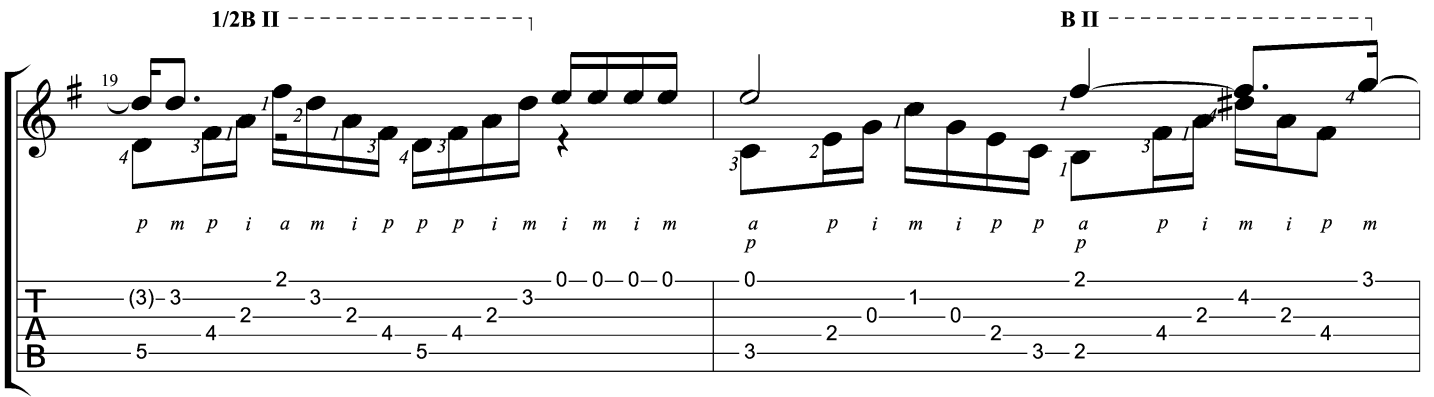

*p m p i a m i p p p i m i m i m a p i m i p p a p i m i p m*

TAB: (3)-3 2 3 0-0-0-0 | 0 2 0 1 0 2 4 2 3 | 5 4 2 3 2 4 5 4 2 3 2 4 2 4

1/2B II ----- 1

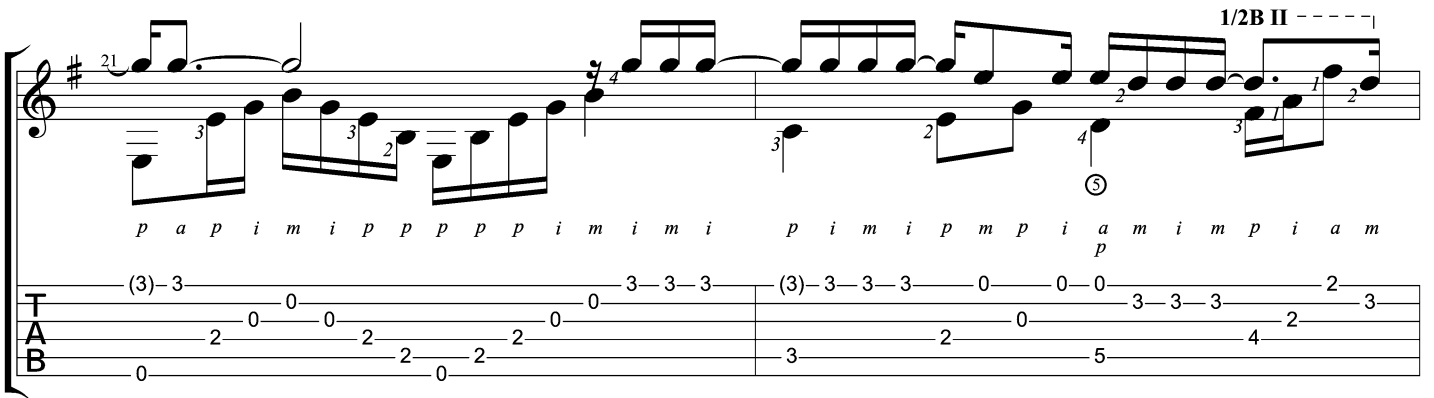

*p a p i m i p p p p i m i m i p i m i p m p i a m i m p i a m*

TAB: (3)-3 0 0 0 0 3 3 3 (3)-3-3-3 0 0 0 3 3 3 2 3 | 0 2 0 2 2 0 0 3 2 0 5 4 2 3

1/2B II ----- 1

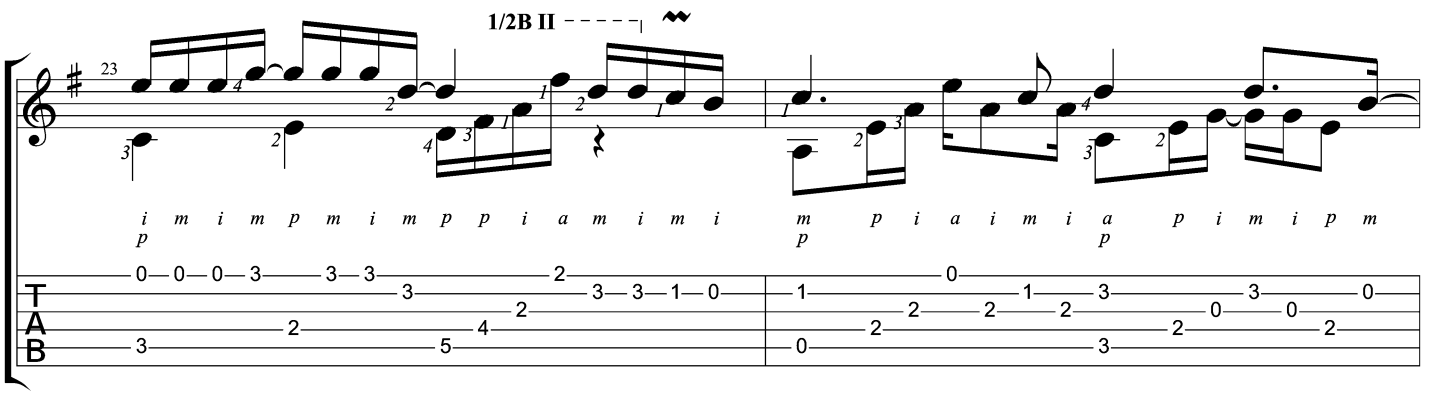

*i m i m p m i m p p i a m i m i m p p i a i m i a p i m i p m*

TAB: 0-0-0-3 3-3 3 2 3 3 1-0 | 1 0 1 3 3 0 0 | 3 2 5 4 2 3 3 1 0 1 2 2 1 2 3 0 0 2

25

*p m p i m i p p p p i m i m i m i p p i a i m i m p i m i p m*

T (0)-0 0 0 0 0 0 3 3 1 0 1 0 1 3 3 0 0  
 A 0 0 0 0 0 0 0 0 0 2 2 2 1 2 3 2 0 0 2  
 B 3 3 2 3 0 2 3 3 2 3 2 0 2

27

*p m p i m i p p p i m i m a i a i m i a a i a i m i*

T (0)-0 0 0 0 3-0 3-0 3,5 0 0 3 0 0 0 0 3 0  
 A 0 0 0 0 2 3 0 2 0 0 0 0 0 2 0 0  
 B 3 3 2 3 0 3 0 3 2 3 2 0 2

29

*a p i m i p p p p i m i m i*

T 3 0 0 0 0 0 3-0 3-0  
 A 0 0 0 0 0 0 0 0  
 B 3 2 3

4x

## Let Her Go

## Noten

Words &amp; Music: Michael Rosenberg

arr.: Michael Langer

07

**Intro**

**Refrain**

1. 2. %

1. 2.

**Vers**

Refrain

Bridge

I

# Mad World

## Noten

Words & Music: Roland Orzabal

arr.: Michael Langer

### Intro

09   

Ⓢ = D

### Vers

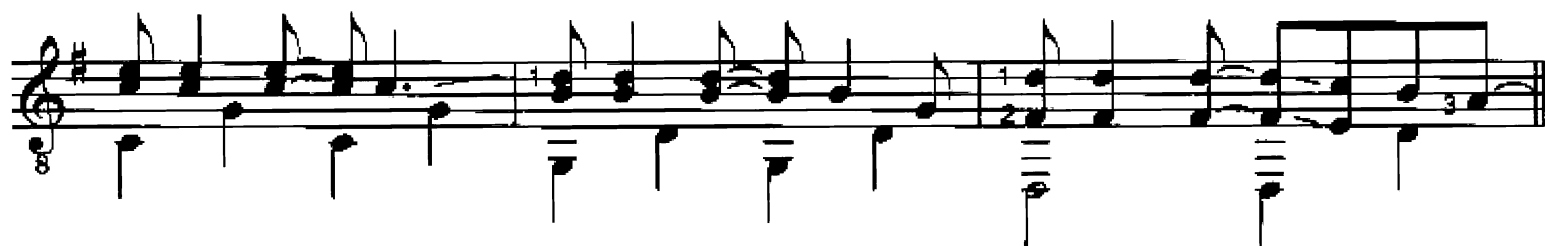
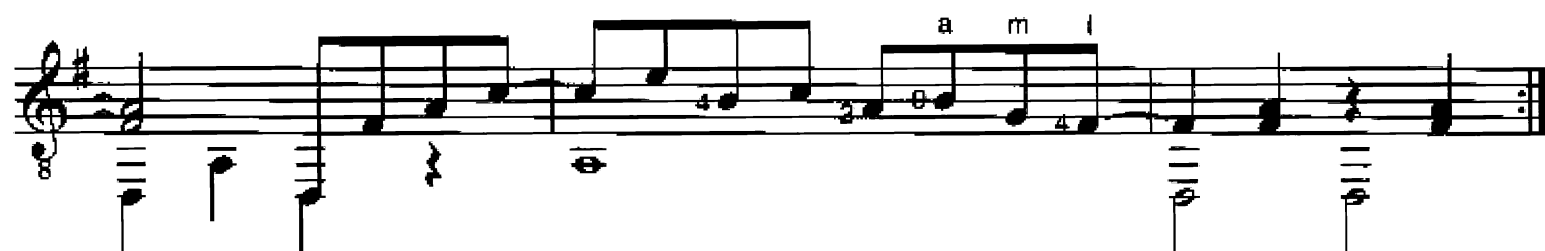
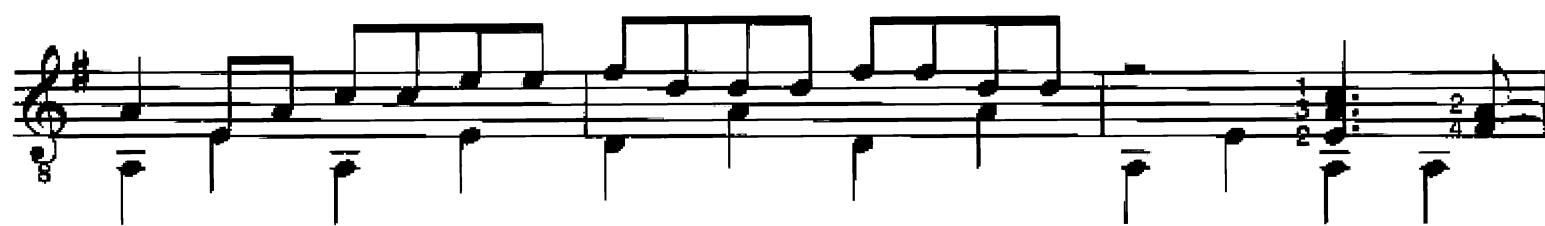
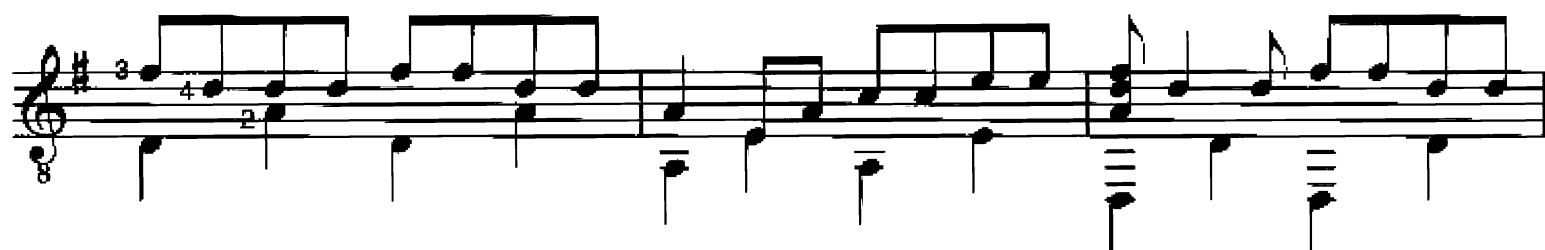
**Refrain**

## New Age

## Noten

Words &amp; Music: Guy Chambers &amp; Marlon McVey

arr.: Michael Langer

**Vers**

**Refrain**

Bridge

Vers

# One Of Us

## Noten

Words & Music: Eric Bazilian

arr.: Michael Langer

11 

**Intro**

1. **Vers** 2.

**Bridge**

Refrain

1.

Vers

2.

# Tears In Heaven

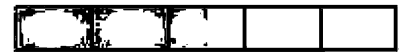

## Noten

Words & Music: Eric Clapton, Will Jennings

arr.: Michael Langer

**Intro**

**Vers**

**I** -----|

**I** -----|

**Refrain**

**I** -----|

1.

2.

Bridge

I

D.S. al Coda

I

Outro

I

# Every Breath You Take

## Noten

Words & Music: Sting

arr.: Michael Langer

### Intro

i m i a m i m

04

### Vers

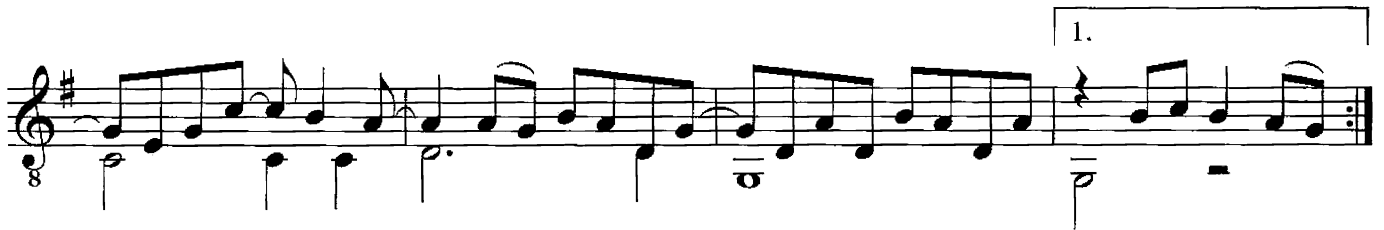
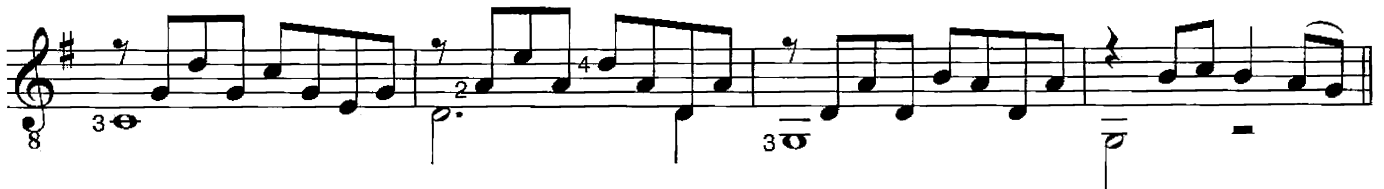

### 2. Refrain

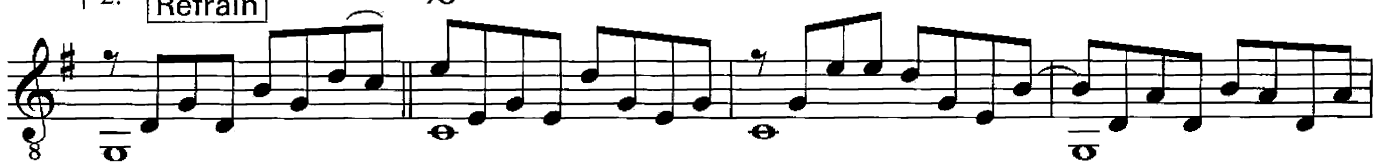

### Vers

Bridge

Intro

Refrain

*D.S. al Coda*

# Fields Of Gold

## Noten

Words & Music: Sting

arr.: Michael Langer

### Intro

05 

### Vers

Refrain

Outro

Repeat and fade out ...

# Love Is All Around

## Noten

Words & Music: Reg Presley

arr.: Michael Langer

**Intro**

**Vers**

Refrain

# Wonderful Tonight

## Noten

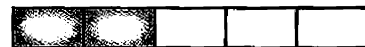

Words & Music: Eric Clapton

arr.: Michael Langer

### Intro

19  8

The Intro section is written in G major (one sharp) and 4/4 time. It begins with a treble clef and a key signature of one sharp (F#). The first staff contains a melodic line with notes G4, A4, B4, C5, B4, A4, G4. Below this, there are guitar-specific notations: a triplet of eighth notes (G4, A4, B4) with fret numbers 3, 2, 1, and a 'p' dynamic marking. The second and third staves continue the melodic line with various articulations and dynamics, including a 'p' marking at the start of the second staff.

### Vers

The Verse section is written in G major (one sharp) and 4/4 time. It begins with a treble clef and a key signature of one sharp (F#). The first staff contains a melodic line with notes G4, A4, B4, C5, B4, A4, G4. Below this, there are guitar-specific notations: a triplet of eighth notes (G4, A4, B4) with fret numbers 2, 4, 3, and a 'p' dynamic marking. The second and third staves continue the melodic line with various articulations and dynamics, including a 'p' marking at the start of the second staff.

Bridge

Outro

# Always On My Mind

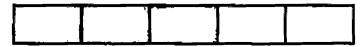

## Noten

Words & Music: Johnny Christopher, Mark James & Wayne Carson  
arr.: Michael Langer

03 

**Intro**

**Vers**

II

II

II ...

**Bridge**

## Killing Me Softly With His Song

## Noten

Words &amp; Music: Norman Gimbel &amp; Charles Fox

arr.: Michael Langer

**Vers**

07

**Refrain**

Solo

i m a

a i m a i m a

p

Refrain

4 3 2 1

1 3 4 2

ritard.

# Nothing Else Matters

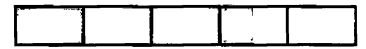

## Noten

Words & Music: James Hetfield & Lars Ulrich

arr.: Michael Langer

**Intro**

**Vers**

D.S. al Fine (ohne Wh.)

Fine

# Stairway To Heaven

## Noten

Words & Music: Jimmy Page & Robert Plant

arr.: Michael Langer

### Intro

### Vers

Solo V ----- II

# LLORANDO SE FUE

Lyrics: G. Hermosa  
Music: U. Hermosa  
Arr.: C. Hartog

♩ = 116

mp

mf

p

i m i

V

© SBK Songs France S.A.R.L  
For The Netherlands: EMI SONGS HOLLAND B.V.  
For Belgium: EMI SONGS Belgium. N.V.

1

Em	C	D	G
Cho-ran-do se foi,	quem um di-a so me fez cho —	rar —	
Em	C	D	G
Cho-ran-do se foi,	quem um di-a so me fez cho —	rar —	
Am (refr.)			
Cho-ran-do esta-ra ao lem —	brar de - um a-mor que um		
D	Em	Am	
di-a nao sou-be qui —	dar —	Cho-ran-do esta-ra ao lem —	
	D	Em	
brar de um a-mor que um	di-a nao sou-be qui —	dar. —	

2. A recordacao vai estar  
 Com ele aonde for  
 A recordacao vai estar para  
 Sempre aonde for  
 Danca sol e mar  
 Guardarel no olhar o amor  
 Faz perder encontrar  
 Lambando estarel ao  
 Lembrar que este amor  
 Por um dia instante foi rei

3. A recordacao vai estar  
 Com ele aonde for  
 A recordacao vai estar para  
 Sempre aonde for  
 Chorando estara ao  
 Lembrar de um amor que  
 Um dia nao soube quidar  
 Cancao riso e dor  
 melodia de amor  
 Un momento que fica no ar.

# CHARIOTS OF FIRE

Music: Vangelis  
Arr: C. Hartog

$\text{♩} = 66$

© 1980 SPHERIC B.V. AMSTERDAM

For Belgium/Luxembourg: WARNER BROS MUSIC HOLLAND B.V., Flevolaan 41, 1411 KC Naarden - Holland.

# SEALED WITH A KISS

Music: G. Geld  
Lyrics: P. Udell  
Arr.: C. Hartog

♩=108

© 1960 CHAPPELL & CO INT.  
For The Netherlands: CHAPPELL & CO. HOLLAND B.V., Flevolaan 41 Naarden-Holland.

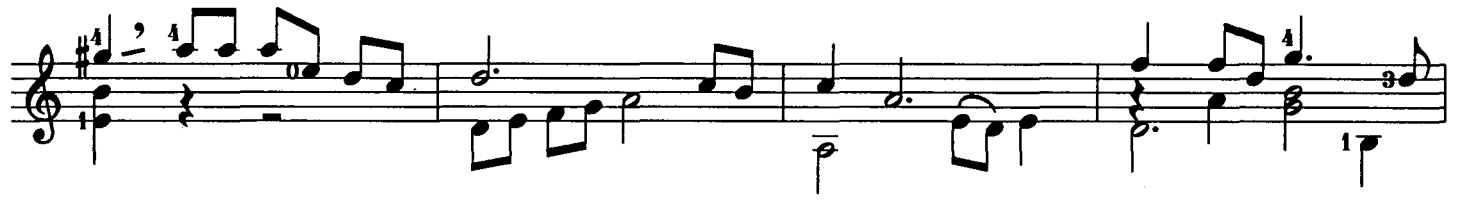

Tho' we got-ta say good	<b>D</b>	<b>Dm</b>	-bye	for the	<b>Am</b>	sum-mer,
<b>Dm</b>	<b>G</b>	<b>C</b>	<b>A7</b>	<b>Dm</b>	<b>G</b>	
Dar-ling I prom-ise you	this: I'll send you all my	love	ev-'ry			
<b>E7</b>	<b>Am</b>	<b>Dm</b>	<b>E7</b>	<b>Am</b> (tacet)		
day in a let-ter	— sealed with a	kiss. Guess it's gon-na be a				
<b>D</b>	<b>Dm</b>	<b>Am</b>	<b>Dm</b>	<b>G</b>		
cold — lone-ly	sum-mer, but	I'll fill the emp-ti-				
<b>C</b>	<b>A7</b>	<b>Dm</b>	<b>G</b>	<b>E7</b>	<b>Am</b>	
ness. I'll send you all my	dreams, ev'ry	day in a let-ter				
<b>Dm</b>	<b>E7</b>	<b>Am</b>	<b>D</b>	<b>Am</b>		
— sealed with a	kiss. — I'll	see you in the	sun-light I'll			
<b>D</b>	<b>Am</b>	<b>D</b>				
hear you voice ev-'ry-	where. I'll	run to ten-der-ly				
<b>Am</b>	<b>B7</b>	<b>E7</b> (tacet)				
hold you. But,	dar-ling you won't be	there. I don't wan-na say good-				
<b>D</b>	<b>Dm</b>	<b>Am</b>	<b>Dm</b>	<b>G</b>		
bye — for the	sum-mer. —	Know-ing the love we'll				
<b>C</b>	<b>A7</b>	<b>Dm</b>	<b>G</b>	<b>Am</b>		
miss, oh, let us make a	pledge to meet in Sep-	tem-ber —				
<b>Dm</b>	<b>G</b>	<b>1. Am</b>	— (tacet)	<b>2. Am</b>		
— and seal it with a	kiss. —	Tho' we got-ta say good-		kiss —		

# LA BAMBA

Lyrics & Music: R. Valens

Arr.: C. Hartog

♩ = 144

© 1961 PICTURE OUR MUSIC

For The Netherlands: Muziekuitgeverij BELINDA (AMSTERDAM) B.V., Flevolaan 41 Naarden-Holland.

1

Pa-ra bai-lar la	<b>C</b>	<b>F</b>	<b>G</b>	pa-ra bai-lar la	<b>C</b>	<b>F</b>	bam-ba se ne-ce-si
ta u-na po-ca de	<b>C</b>	<b>F</b>	<b>G</b>	u-na po-ca de	<b>C</b>	<b>F</b>	gra-cia y ot-ra co-si-
— ta y'ar-ri ba y'ar	<b>C</b>	<b>F</b>	<b>G</b>	ay ar-ri ba y'ar	<b>C</b>	<b>F</b>	ri-ba y'ar-ri ba ire
—yo no soy	<b>C</b>	<b>F</b>	<b>G</b>	—yo no soy ma-ri	<b>C</b>	<b>F</b>	ne-ro —yo no so ma-ri
ri - ne - ro	<b>C</b>	<b>F</b>	<b>G</b>	ne-ro	<b>C</b>	<b>F</b>	<b>G</b>
ne-ro por-ti sere'	<b>C</b>	<b>F</b>	<b>G</b>	— por-ti-sere'	<b>C</b>	<b>F</b>	— por-ti-sere' — <b>G</b>
— por-ti-sere'	<b>C</b>	<b>F</b>	<b>G</b>	— por-ti-sere' —	<b>C</b>	<b>F</b>	<b>G</b>
<b>C</b>	<b>F</b>	<b>G</b>		<b>C</b>	<b>F</b>	<b>G</b>	
Bai la	<b>C</b>	<b>F</b>	<b>G</b>	bam-ba	<b>C</b>	<b>F</b>	<b>G</b>

(repeat 3 times)

2.  
 para subir al cielo  
 para subir al cielo se necesita una escalera grande  
 una escalera grande y otra cosita y'arriba y'arriba  
 ay arriba y'arriba y'arriba ire'.  
 yo no soy marinero, yo no soy marinero  
 yo no soy marinero por ti sere' por ti sere' por ti sere'

Refrein:  
 baila bamba  
 baila bamba  
 baila bamba

3.  
 Repeat verse 1  
 Refrein

4.  
 Repeat verse 2

5.  
 cada vez que te dijo  
 cada vez que te dijo que eras bonita se te puso la cara  
 se te puso la cara coloradita y'arriba y'arriba  
 ay arriba y'arriba y'arriba ire'  
 yo no soy marinero, yo no soy marinero  
 yo no soy marinero por ti sere' por ti sere por ti sere'  
 ay te pido, te pido  
 ay te pido, te pido de corazon que se acabe la bamba  
 ayque se acabe la bamba y no tropezon y'arriba y'arriba  
 ay arriba y'arriba y'arriba y'arriba ire'  
 yo no soy marinero, yo no soy marinero  
 yo no soy marinero por ti sere' por ti sere' por ti sere'

# DUST IN THE WIND

Music by Kerry Livgren

Arr.: Gerd Maesmanns

Moderate folk style ♩ = 88

Intro.

C

3 Am

5 C

7 Am G/B

9 C G/B Am

11 G Dm7 Am G/B

13 C G/B Am

15 G Dm7 Am To Coda

17 D/F# G Am Am/G

19 D/F# G Am G/B

21 D/F# G Am

23 G/A F/A III

25 Am

27 G/A V F/A

III -----  
 29 **C**

31 **Am**

33 **D.S. al Coda** **G/B** **Coda** **D/F#** **G**

35 **Am** **Am/G** **D/F#** **G**

37 **Am** **Am/G** **D/F#** **G**

39 **Am** **Am/G** **D/F#** **G**

41 **Am**

43 **Repeat and fade**

# Wonderful Tonight

Words & Music by Eric Clapton  
Guitar arrangement by Francesco Piccolo

♩ = 110

1

mf  
let ring throughout

TAB

0	2	0	2	4	2	0	2	(2)	0	2	0	2	4	2	0	2	(2)	2	0	0	2	4	2	0	0	2	0	1	1
3								2									3								0	0	2	0	2

5

TAB

3	0	2	0	2	4	2	0	2	(2)	0	2	0	3	1	0	(0)	2	0	0	2	4	2	0	2	0	0	2	0	2	0	
3									2				2			3				2						0	0	2	0	2	0

9

TAB

0	0	0	0	1	0	2	(2)	0	2	3	2	0	0	0	0	1	0	0	(0)	2	0	2	0	0	0	2	0	2	0	
3			3				2			2		0	3			2			3						2			2	0	0

13

TAB

0	0	0	0	1	0	2	(2)	0	2	3	2	0	0	0	0	1	0	0	(0)	2	0	2	0	0	0	2	0	2	0	
3			3				2			2		0	3			2			3						2			2	0	2

T	1	0	1	0	2	2	4	4-2-0	2	0	(0)	0	0	2	3	2	0	0
A	2	0	2	0	2	4	4	2-0	2	0	0	0	0	2	3	2	0	2
B	3	2	3	2	5	4	4	2-0	2	0	3	2	0	0	0	0	0	0

T	1-1	0	1	0	2	2	4	2-0	2	0	(0)	2	2	2	4	2	0	2
A	2	0	2	0	2	4	4	2-0	2	0	0	0	0	2	4	2	0	2
B	3	2	3	2	5	4	4	2-0	2	0	3	2	0	0	2	4	2	0

T	0	0	2	4	2	0	2	0	1	1	3	0	2	0	2	4	2	0	2
A	(2)	2	0	2	4	2	0	2	0	2	0	0	0	2	0	2	4	2	0
B	3	2	0	2	4	2	0	2	0	2	3	0	0	0	0	2	4	2	0

T	(0)	0	2	4	2	0	2	0	2	0	2	0	0	2	0	3	3	3
A	2	0	2	4	2	0	2	0	2	0	2	0	0	2	0	0	0	0
B	3	2	0	2	4	2	0	2	0	2	0	2	0	3	2	3	3	3