

18 Am E

21 A Dm G

24 C D#°7 E

27 Am V Dm G

30 C F III

32 Dm H E7 VII

Я свободен

рок-баллада

В. Кипелов

обработка для гитары В. Каминик

Гитара

$\text{♩} = 60$

Am Em Am Em

3

Am Em Am Am

6

Dm Am Dm Am G

9

Am Dm Am Dm Am

12

G F E

* - лигами отмечены ноты скрытого голоса

1. Am C G Am

15

C G | 2. Am C G

18

Am C G Am

21

C G Am C G

24

Am C G Am

27

C G C G Am

30

Only time

Enya, Nicky Ryan and Roma Ryan

обработка для гитары В. Каминик

♩=120

Гитара

21 Am F C C

25 Am F C F

29 C Eb Bb Ab Eb m i m i m

33 Eb Bb Ab Eb Eb Bb Ab Eb Eb Bb Ab G

38 C C F C

42 F C

Over and over

Three Days Grace

обработка для гитары В. Каминик

♩=60

Гитара

1 G Em

3 G Em

5 G Em

7 G Em C5

10 E5 G5 D F#

13 Bm G D A Bm G

16 E5 A5 F# G Em

Папаша

В. Косма

обработка для гитары В. Каминик

Гитара

♩=120

Am

Am

Dm

5 G C F Dm E7

9 1. Am F G 2. Am

13 Am Dm Dm7

17 G G7 C E7

21 F C

25 Bmaj7 III E(sus4)

28 E7 Am

Detailed description of the guitar score: The score is written for guitar in 4/4 time with a tempo of 120 bpm. It consists of seven staves of music. The first staff starts with an Am chord and a 7-measure phrase. The second staff continues with G, C, F, Dm, and E7 chords. The third staff has a first ending (1.) with Am, F, and G chords, and a second ending (2.) with an Am chord. The fourth staff features Am, Dm, and Dm7 chords. The fifth staff includes G, G7, C, and E7 chords. The sixth staff has F and C chords. The seventh staff contains Bmaj7, a trill (III), and E(sus4) chords. The final staff starts with E7 and Am chords. Fingerings and specific guitar techniques like triplets and slurs are indicated throughout the score.

Numb

Linkin Park

обработка для гитары В. Каминик

Гитара

♩=120

5

9

13

17

21

25

From the Inside

Linkin Park

обработка для гитары В. Каминик

$\text{♩} = 100$

Гитара

32 Em⁷ F[#]m⁷ Hm II Dmaj⁷/F[#] II G Em⁷ F[#]m⁷ Hm II

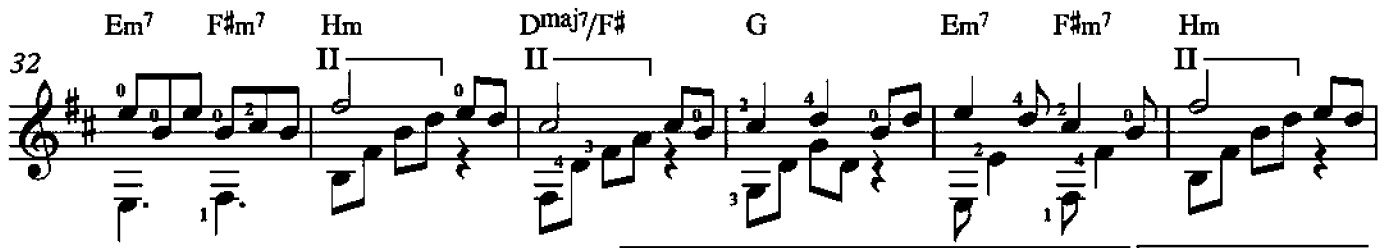

38 Dmaj⁷/F[#] II G 1. Em⁷ F[#]m⁷ Hm 2. Em⁷ F[#]m⁷

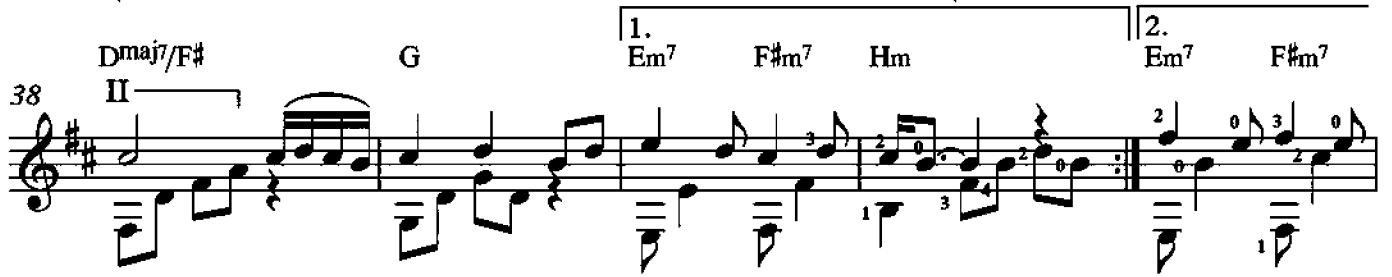

43 Hm II G A Hm

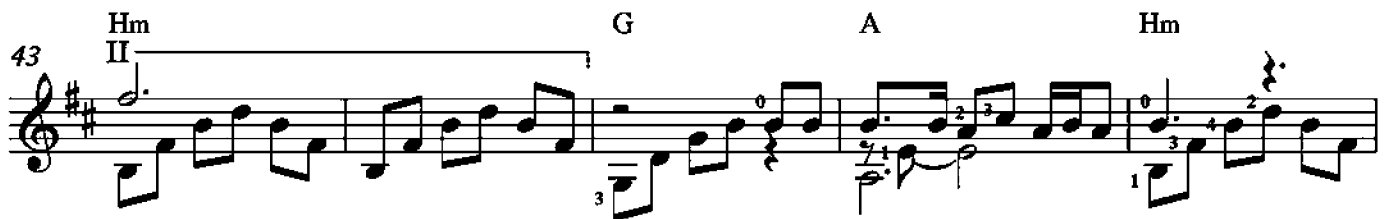

48 Hm G A Hm

53 G A⁷ Hm II Dmaj⁷/F[#] II G Em⁷ F[#]m⁷

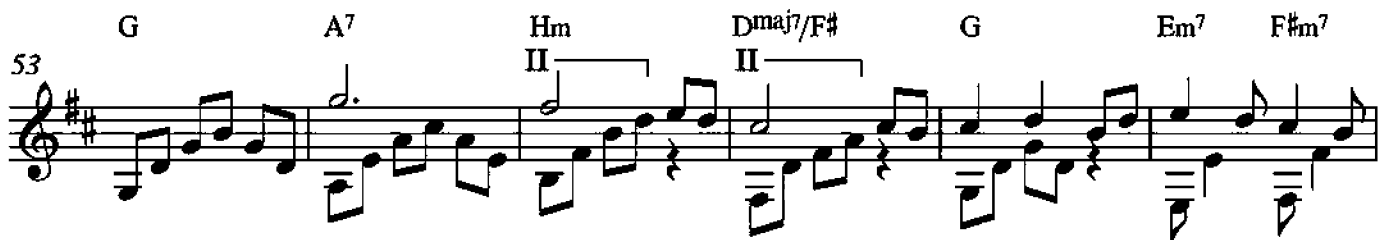

59 Hm II Dmaj⁷/F[#] II G Em⁷ F[#]m⁷ Hm II D II

65 G Em⁷ F[#]m⁷ Hm II D II G

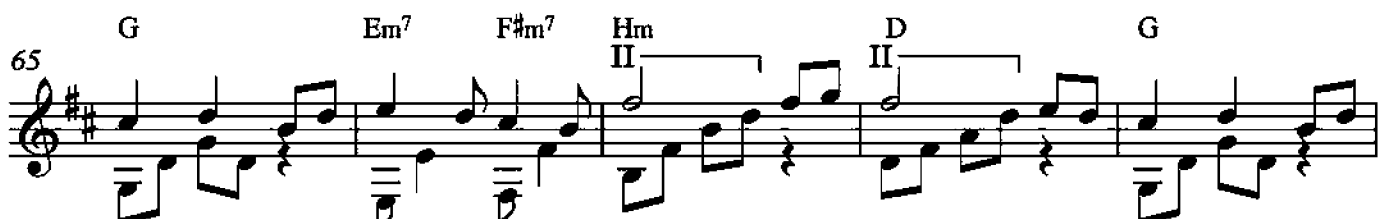

70 Em⁷ F[#]m⁷ Hm II D G Em⁷ F[#]m⁷ Hm

59

3 0 0 0 0 0 1 1 1 1 1 1 1 1 3 0 0 3 1

0 0 0 1 1 2 1 1 1 1 1 1 1 1 0 0 3 1 2

2 0 3 3 2 0 0 2

65

0 0 3 3 0 0 1 3 0 1 3 0 0 0 0 0 0 0 0

1 1 3 0 0 0 1 0 1 2 0 1 3 1 1 1 1 1

3 2 0 3 2 0 0 0 2 3 0 1 3 3

1 3 2 0 3 2 0 0 0 0 3 0 1 3 3

71

1 0 3 1 0 1 1 0 3 3 0 0 1 3 3 0 1

2 1 2 1 0 1 3 0 0 0 1 3 3 0 1

2 0 0 1 1 3 2 0 0 0 1

let ring

77

0 1 3 1 0 0 1 1 0 0 3

0 1 3 1 0 2 1 2 1 0 1 0 0 3

1 1 0 2 3 2 0 0 1 1 3

83

3 0 0 1 3 0 3 0 1 0 1 0 0 1 2

0 1 3 0 1 3 0 1 0 0 1 2

2 0 1 1 0 2 3 2 1 0 0 0

89

let ring

94

let ring

100

105

$\text{♩} = 120$

111

let ring

let ring

T.H.

The Final Countdown

www.jitashe.net

Europe

Moderate ♩ = 120

1

let ring

TAB

2	2	2	2	0	2	2	1	1	0	1	0	3
0	0	0	0	0	0	0	3	1	0	0	0	0

5

let ring

6	5	6	3	1	3	4	5	4	3	0	3	1	0	3
7	5	7	5	0	0	0	0	0	0	2	2	0	0	2
5	7	5	7	5	3	0	0	4	5	0	0	3	1	0

8

let ring

1	1	0	1	0	3	6	5	6	3	1	3	4	5	4	3
2	1	0	1	0	3	5	7	5	7	5	0	0	0	0	0
1	0	0	0	0	0	5	7	5	7	5	0	0	0	0	0

11

let ring

1	0	1	3	1	3	0	1	3	1	0	1	0	0	0	0	1	0	3	0	0	0	1	1	
2	2	0	0	0	0	0	0	0	0	0	0	0	0	0	0	0	0	0	0	0	0	0	0	0
0	2	0	0	0	0	0	0	0	0	0	0	0	0	0	0	0	0	0	0	0	0	0	0	0

15

let ring

2	2	2	2	2	0	1	0	0	0	0	0	0	0	0	0	0	0	0	0	0	0	0	0	0	
0	0	0	0	0	0	0	0	0	0	0	0	0	0	0	0	0	0	0	0	0	0	0	0	0	0

18

let ring

22

let ring

26

let ring

30

let ring

34

let ring

38

let ring

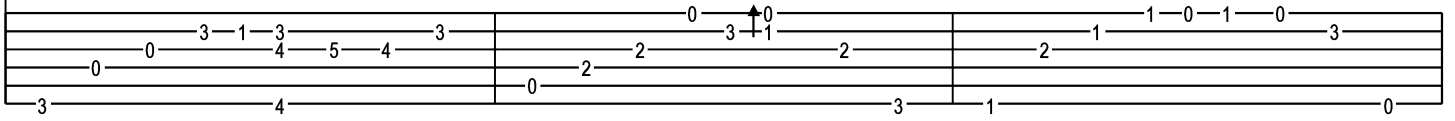

41

let ring

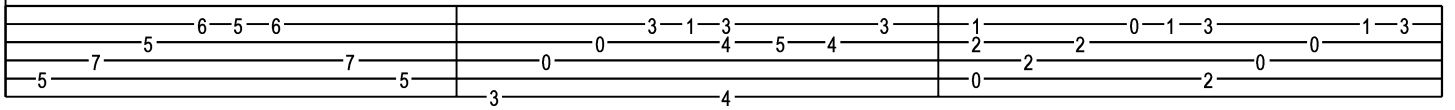

44

let ring

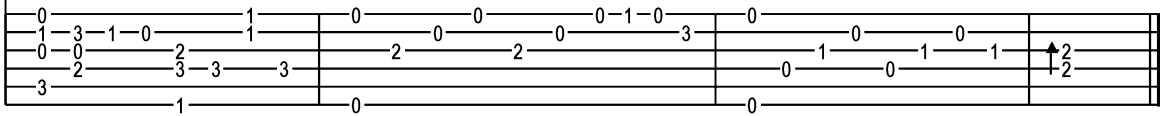

Fragile

Sting
Arrgt. Jorge Nolla

1
4
3
2

Freely

a tempo

T
A
B

0	7 5 7	0 7 5 7 7 5 7 7 5	0 7 5 7	0 7 5 7 7 5 7 7 5	7 5 3 7	3 2 0 3
0		6	0	6	7 5 4 7	4 2 0 4
4		7	4	7		
5		7	5	7		
0		7	0	7	0 0 0	0 0

3	2 0	2 0 3 7	7 5 3 7	3 2 0 3	3 2 0	4
4	2 0 4	2 0 4 7	7 5 4 7	4 2 0 4	4 2 0	4
2 2						4
		0 0	0 0	0 0	2 2	

\oplus 1/2 BV BII

12

* Don't play the 2nd time

2	3 0	7 5 7	7 5 7 8 5	5 5 5 3 5 5	4 3	5 7 7 7	0
2	4 0	0 0	5 5	4 2	4 2	0 0	0
0 0		0 0 0 0	0 0 0 0	2 2 2 2		0 0 0 0	

1/2 BV BVII

17

7 5 7	7 5 7 8 5	10 10 10 10	5 3 3	7 5 7 5 7 5 7	0
0 0	5 5	8 7	0 0	0 0	0 0
0 0 0 0	0 0 0 0	7 7 7 7	0 0 0 0	0 0 0 0	0 0 0 0

2
22

1/2 BV → 4 3 3

BII

27

BII

BIII

BII

32

BIII

BII

37

2.

Freely

Repeat x 3

42

Let ring

- Play from: 1 to 36
 5 to 12
 29 to 35
 37 to 41
 40 to 41
 40 to 43

20

sl. sl.

TAB

24

P P P P

1 2

TAB

28

P P P P P

TAB

33

H H H H P P P P

TAB

56

sl. sl.

TAB

60

sl. P

sl. P

TAB

64

P

P

TAB

68

H H

H H

TAB

Μια φορά κι έναν καιρό κιθάρα

once upon Once Upon a Time

Standard tuning

♩ = 72

let ring throughout

n.guit.

1 *let ring throughout*

2

3

4

5

6

7

8

9

10

11

12

13

14

15

31 32 33

TAB

0 1 1 0 1 0 | 3 0 0 0 3 0 | 1 2 2 1 3 1

3 2 2 2 3 2 | 2 0 0 0 0 0 | 0 3 3 2 0

34 35 36

TAB

1 0 0 1 | 3 1 3 3 0 | 1 1 1 2

3 0 0 0 | 0 2 2 2

37 38 39

TAB

0 3 0 0 0 | 2 1 2 3 2 3 | 0 1 0 2 0 2

3 2 0 0 0 | 0 0 0 0 0 0

40 41 42

TAB

2 1 0 3 0 | 3 2 0 0 | 0 1 2 0 0

3 3 0 0 0 | 0 0 0 0 0

And I Love You So

arranged by Moon-Hong Kim
Perry Como

Tabbed by Moon-Hong Kim

Standard tuning

♩ = 85

S-Gt

mf

TAB

0 0 0-1 3 0 3 5 3 1 3 0 0 0-1 3 3 5 3 1 3
0 2 0 4 2 0 2 0 4 2 0 4 2 0 1
3 3 3 3

TAB

0 0 0-3 0-2-3 1 0 1 1 0 1-3 0-2 0 0 0 0
0 0 2 2 0 2 0 0 2 4 0 0 0 4
3 3 0 0 3 2

TAB

2 0 0 0 1 3 0 1 2 2 2 2 2 0 1-1-0 2-0 3 2 3 2-3 3 2
0 3 2 2 3 2 0 2 0 0 2 3 3 2
0 2 0 0

TAB

0 0 0-3 0-2-3 1 0 1 1 0 1-3 0-2 0 0 0 0
0 0 2 2 0 2 0 0 2 4 0 0 0 4
3 3 0 0 3 2

TAB

0 0 0 0 1 3 0 1 2 2 2 2 0 1-1-0 2-0 0 0 0 0 3
2 0 1 3 2 2 3 2 0 2 0 0 2 0 0 0 3
0 2 2 3 2 0 3

21

T
A
B

25

T
A
B

29

T
A
B

32

T
A
B

36

T
A
B

A.H. A.H. A.H. A.H. A.H.

Belle

Из мюзикла "Нотр Дам де Пари"

1 *m* *i m i a* *i a m i* *m i* *m* *i m i a* *i a m i* *m i*

1 *p* *i m a*

TAB: 4/4 2 2 2 0 2 2 0 1 0 | 2 0 1 0 3 1 0 | 2 2 2 0 2 2 0 1 0 | 2 0 1 0 3 1 0

5 *i m i* *m i a m* *a* *m a m*

TAB: 0 1 0 0 3 1 | 3 3 1 0 0 0 1 0 | 1 0 3 0 0 3 1 | 1 1 2 0

9 *i m i*

TAB: 2 4 5 5 4 4 2 2 1/2 4 | 2 4 5 5 4 4 2 0 2 0 | 2 4 5 5 4 4 2 0 2 0 | 2 4 5 5 4 4 2 0 2 0

14 *i m i*

TAB: 2 4 5 5 4 4 2 2 1/2 4 | 2 4 5 5 4 4 2 0 2 0 | 2 4 5 5 4 4 2 0 2 0 | 2 4 5 5 4 4 2 0 2 0

18

I II

TAB: 2 2 2 7 2 0 3 | 0 0 3 2 1 1 3 2 | 2 4 2 7 2 0 | 1 1 0 2 0 3 3 2

22

II

TAB: 4 7 0 4 0 0 4 | 2 4 4 7 0 0 | 2 2 2 2 2 2 | 0 3 3 7 3 3

26

I II

TAB: 4 5 1 1 3 4 3 | 1 4 3 1 | 5 5 0 1 | 1 4 3

30

III I III I

TAB: 3 3 6 4 | 1 1 4 3 3 3 4 3 | 4 7 4 3 1 | 3 3 4 0 0 1 3

50

a
m

i m i *1*

i m i *1*

TAB

54

a
m

i m i *1*

i m i *1*

TAB

58

a
m

i m i *1*

i m i *1*

TAB

62

a
m

i m i *1*

i m a *1*

TAB

CLASSICAL GAS

MASON WILLIAMS

Freely

With a steady beat (♩ = ♩ throughout)

BI
 BII
 BI
 BII BI BIV BV BIV
 BV BIV BI
 BI
 BI BIII BV BIII BI
 rit.

HOW DEEP IS YOUR LOVE

From Bee Gees's "Saturday Night Fever"

B. and R. Gibb

Moderato

25

0 0 3 2 0 3 0 0 2 0 4 0 4 0 0 0 2 3 2 8 7 5 5 5 2 3 0 2 3 3 2 0 3 3 2 0 3 3 1 1 0 0 0 0 3

Verse 2

30

3 1 1 0 0 0 0 0 2 3 2 5 5 3 0 3 2 0 3 0 0 3 1 3 2 3 3 1 0 3 3 3 0

35

3 0 7 5 5 5 5 5 7 5 3 0 5 3 3 2 0 0 3 1 3 3 3 0 3 5 7 10 8 8 7 5 3 0 2 4 4 4 5 3 2 0 0 3 0 0 7 7 7 8

Pre-Chorus 2

40

5 3 3 3 3 3 0 2 3 2 2 0 0 3 3 2 2 0 0 7 5 5 3 0 3 0 2 0 3 0 2 0 3

Chorus 2

44

0 3 2 0 3 2 0 1 0 3 2 3 3 0 2 0 3 3 0 2 0 3 2 0 3 0 0 3 0 0 2 0 4 0 4 0 0 2 2 0 0 3 2 3 0 2 3 0 2 3 0 2 0 3 3 0 2 0 0 0 2 4 0 4 0 3

Guitar Solo

49

3 2 8 7 5 5 5 2 3 0 2 3 3 3 2 0 7 5 5 0 3 5 7 7 0 0 0 3 0 2 2 2 0 7 0 3 3 0 0 3 2 0 7 5 5 0 3 5 0 7 7 7 0

Pre-Chorus 3

Chorus 3

rall. ----- ♩ = 50

rall. ----- rall. ----- ♩ = 20

Песенка крокодила Гены

(из м/ф "Чебурашка")

музыка В. Шаинского
(переложение Малахова Ю.)

Оживлённо

Am Dm E7 Am⁹ Am

♩=94

1 2 3 4

0 0 0 0

0 1 2 3 4

0 0 0 0

E7

5 6 7 8

1 2 3 4

0 0 0 0

0 0 0 0

Am A7 Dm

9 10 11 12

0 0 0 0

0 2 3 4 5 6

0 0 0 0

Am E7 Am

13 14 15 16

0 0 0 0

0 2 3 4 5

0 0 0 0

20

25

30

35

Если добрый ты

(из м/ф "День рождения Леопольда")

музыка Б.Савельева
(переложение Малахова Ю.)

Умеренно

$\text{♩} = 94$

E7 **Am** **D7/F#** **G**

f *p* *p* *p* *p* *p*

Em **Am** **H7** **Em**

p *p* *p* *p* *p* *p* *i* *m* *a*

Em **H7** **Em**

p *mf* *p* *p* *p* *p* *a*

Am⁶ **H7** **Em**

$\frac{1}{2}$ IV *a* *i* *m* *i* *a*

p *p* *p* *p* *p* *p* *i* *m* *i* *i* *m* *i*

TAB

0 1 3 0 1 3 1 0 2 0 1 2 0 1 0 3 0 0

0 2 0 0 2 0 3 1 2 1 0 2 1 0 0 0

0 0 0 0 0 0 0 0 0 0 0 0 0 0 0 0

0 2 0 0 2 0 3 1 2 1 0 2 1 0 0 0

0 2 0 0 2 0 3 1 2 1 0 2 1 0 0 0

0 4 1 2 5 4 7 5 2 0 2 8 0 0 0

2 4 1 2 0 0 0 0 0 0 0 0 0 0 0

17

E7 Am D7 G G#dim7

a *i m i* *a* *i m i* *a*

p *p* *p* *p* *p*

TAB: 7 0 0 0, 8 7 10 8, 0 7 5 7, 7 5 8 7, 3 4 4

22

Am⁶ Em H⁷ Em

m i m i *a m* *a* *a* *i m i*

p *p* *p* *p* *p*

TAB: 7 8 5 8, 7 8 0 0, 7 6 7 6, 3 0 0 0

26

E7 Am D7 G G#dim7 Am⁶

a i m i *a* *i m i* *a* *i m i* *i m i*

p *p* *p* *p* *p* *p*

TAB: 8 7 10 8, 0 7 5 7, 7 5 8 7, 3 4 4, 7 8 5 8

31

Em H⁷ Em H⁷ Em

a m *a* *a* *i m i* *i m i* *a m i* *a m i*

p *p* *p* *p* *p* *mp*

TAB: 7 8 0, 7 6 7 6, 7 0 0 0, 7 6 7 6, 7 0 0 0

Замедлить

Despacito

Luis Fonsi

Arranged by: 羅翔 Steven Law

My Fans Page: www.facebook.com/StevenLawCheung

2

14

17

21

25

28

31

TAB

34

TAB

37

TAB

40

TAB

43

TAB

46

49

51

Measures 14-16 TAB: (2) 0 1 0 2 3 5 0 (5) 4 5 7 0 5 7 8 (8) 7 7 5 3 2
 0 3 0 0 0 0 0 0 0 0 0 0

Measures 17-20 TAB: 2 0 3 3 (3) 0 0 3 5 3 2 0 4 2 2 2 2 2
 3 2 0 0 0 0 0 0 0 2 4 2 2 0 1 1 2 3 2

Measures 21-23 TAB: 2 4 5 2 5 4 5 2 5 2 5 5 2 5 5
 0 X 0 0 X 0 0 X 0 0 X 0 0 X 0 0 X 0

Measures 24-26 TAB: 5 5 2 5 5 5 5 2 5 5 2 5 5 5 5 2 5 5
 0 X 0 0 X 0 0 X 0 0 X 0 0 X 0 0 X 0 2 3 0 2

LOSING MY RELIGION

Transcribed by JAW
<http://jaw.ii.net/stuff/tab.html>

Music by R.E.M.
Arranged by Naudo/JAW

♩ = 110

1

Gtr I

5

H

Verse - Improvise melody based on words (if you can remember them!)

9

p

13

p

17

p

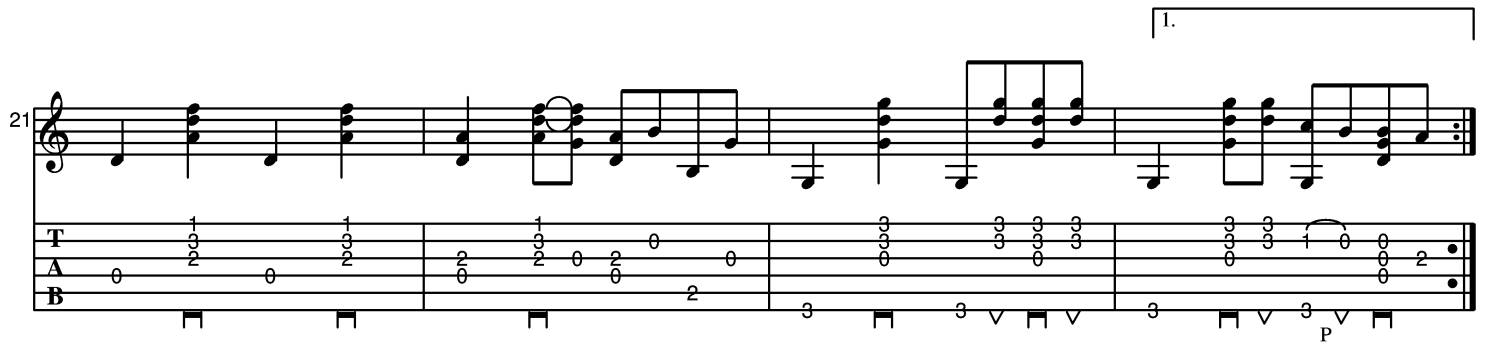
1. 

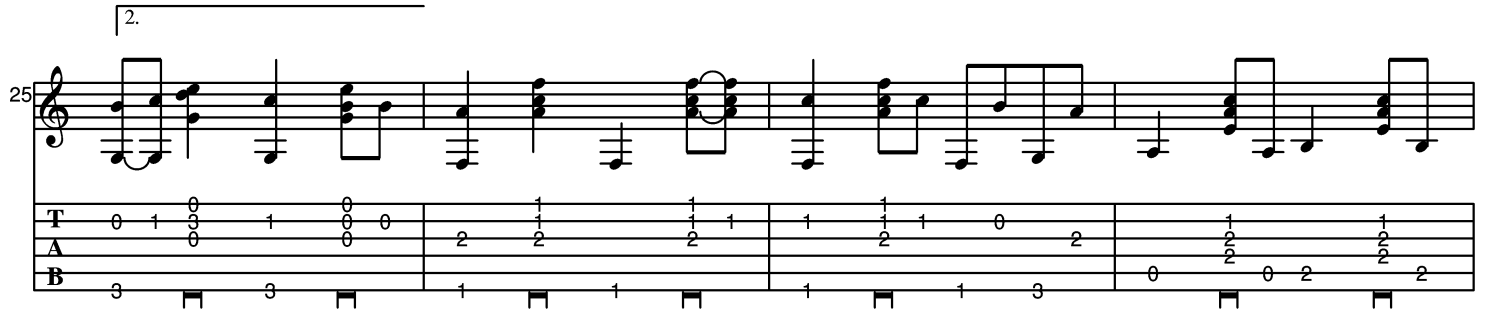
2. 

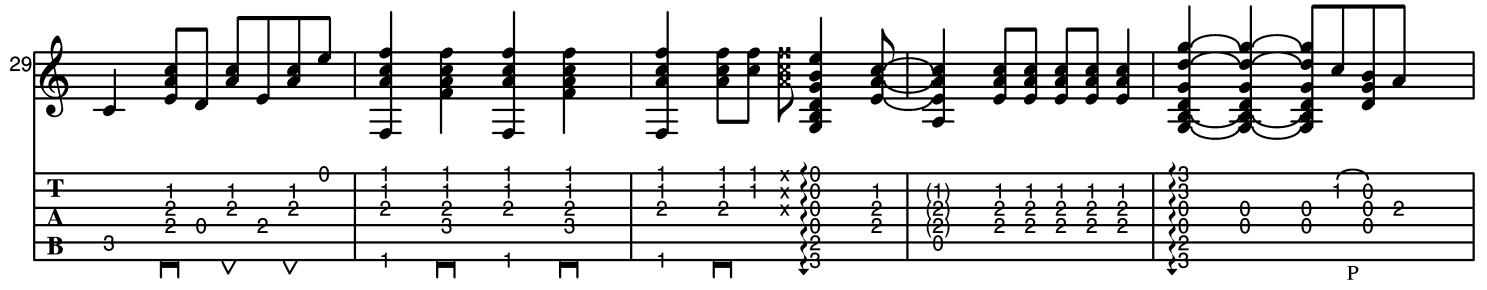

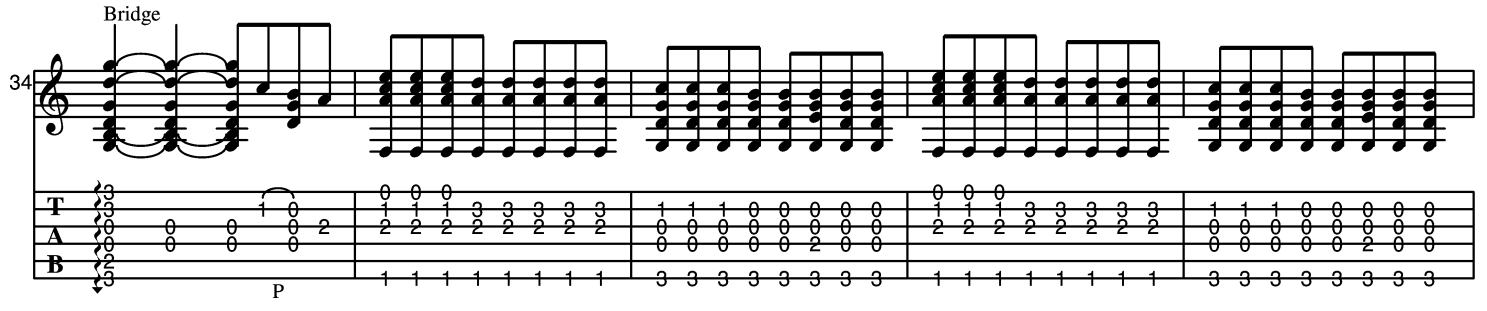
Bridge 

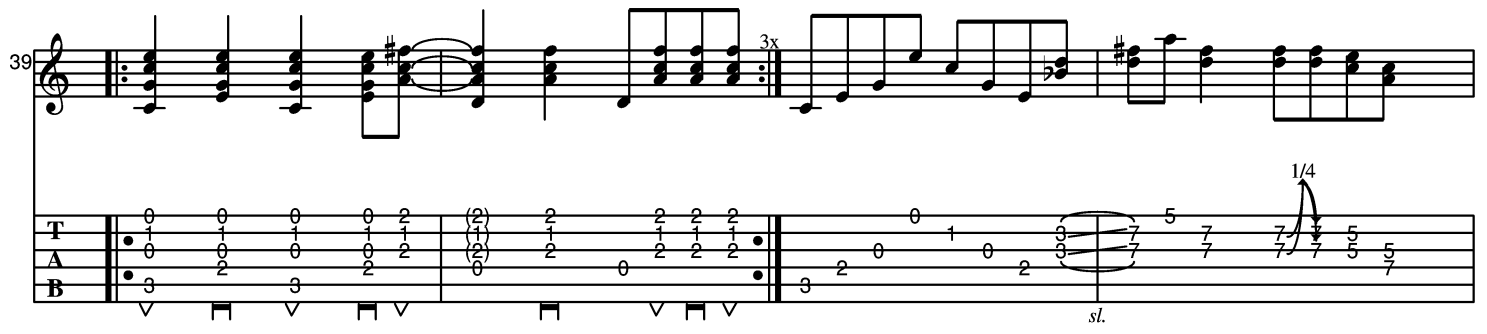

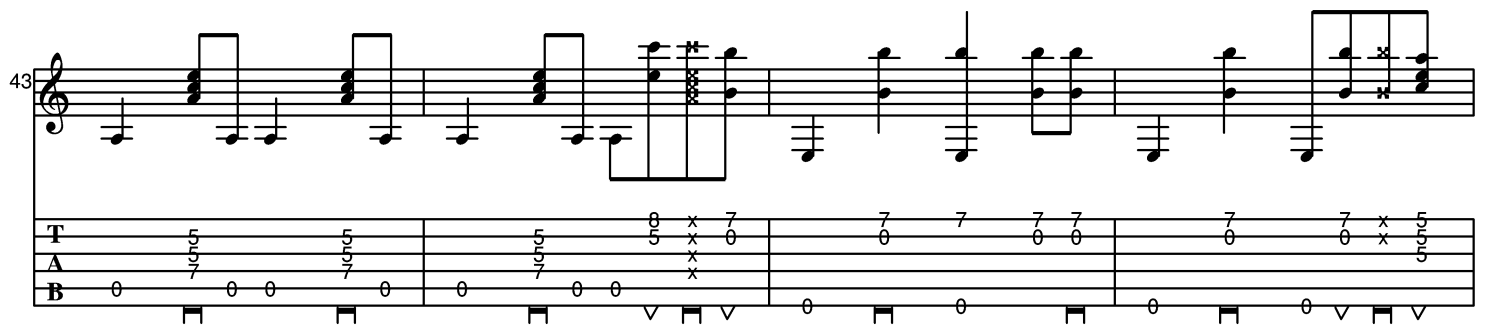

47

T 5 7 5 x x 8 x 5 5 x 3 (3) 0 0 0 x 0 (0) 0 0 8 7 5
A 0 7 0 7 7 0 7 0 0 0 0 0 0 0 0 0 0 0
B 0 0 0 0 0 0 0 0 0 0 0 0 0 0 0 0 0 0

p *sl.*

51

T 5 5 5 5 5 5 8 5 7 x 3 0 0 0 0 0 0 0 0 0 0 0 0
A 0 7 0 7 7 0 7 0 0 0 0 0 0 0 0 0 0 0 0 0 0 0 0
B 0

v

Ending

55

T 1 1 0 1
A 2
B 0 0 2 0 3 2 0 2 1 5 5 5 5 5 5 5 5 5 5 5 5 5 5

Guantanamera

Words by José Martí

Music by José Fernández Díaz
Guitar arrangement by Francesco Piccolo

♩ = 120

1 2 3 4 5

mf
let ring throughout

T
A
B

6 7 8 9

T
A
B

10 11 12 13

T
A
B

14 15 16 17

T
A
B

18 19 20 21

T
A
B

22 23 24 25

T
A
B

26 27 28 29

T
A
B

30 31 32 33

T
A
B

2.

Arranged for Guitar
by Soren Madsen

Hotel California

Don Henley, Glenn Frey,
Don Felder

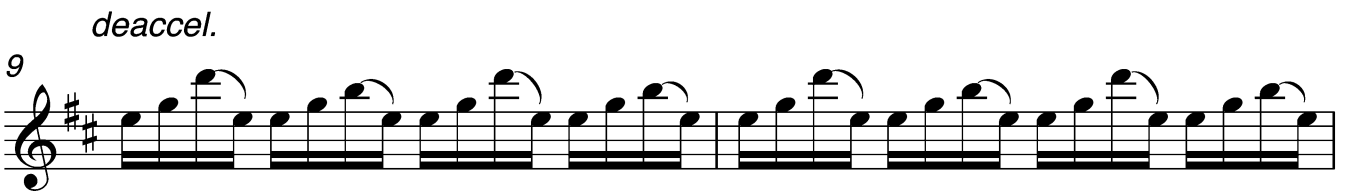
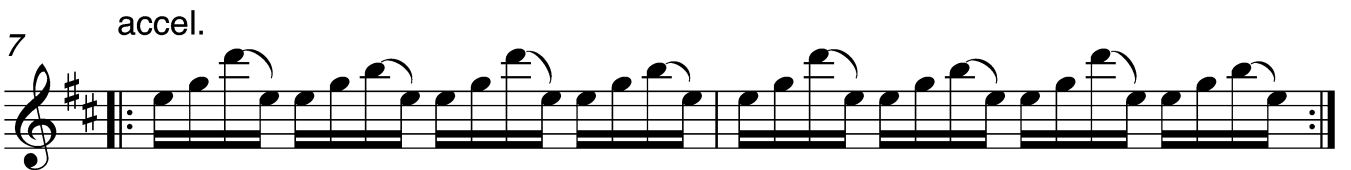
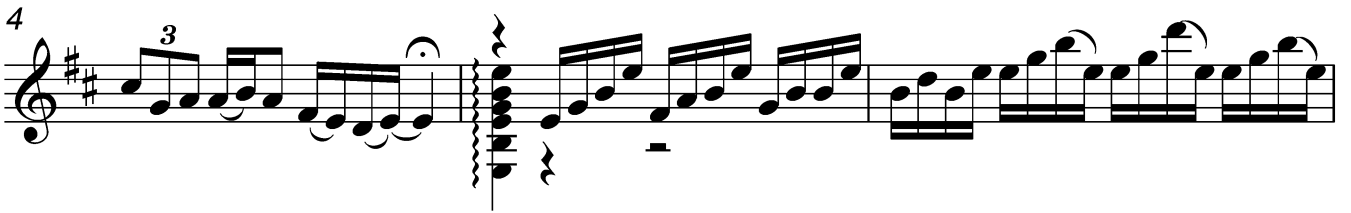
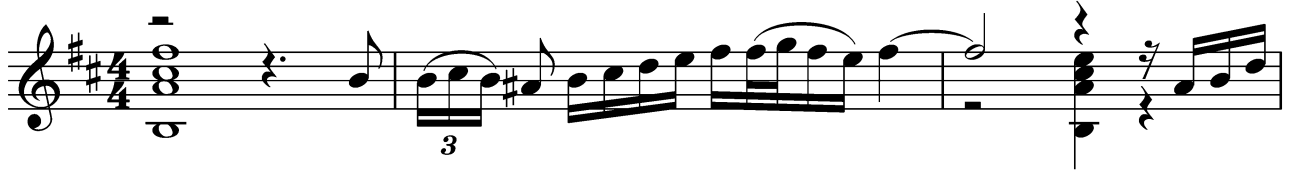

16

19

22

25

28

31

34

36

39

42

44

46

48

50

52

54

56

58

61

64

67

70

72

74

77

80

83

85

87

90

92

94

97

100

101

Inspiration

(arr.by M.Doroganich
for A.Miranovich)

Gipsy Kings

♩=180

1 2 3 4

TAB: 0 2 4 0 | 0 2 4 0 | 0 3 4 0 | 0 3 4 0

5

TAB: 5 3 4 0 | 5 3 4 0 | 7 5 4 0 | 7 5 4 0

9

TAB: 0 2 4 0 | 0 3 4 0 | 0 2 4 0 | 12 12 3 2 3

13

TAB: 0 3 2 3 | 0 3 2 3 2 0 | 2 5 2 2 5 | 2 3 4 3 4 2

17

T
A
B

21

T
A
B

25

T
A
B

29

T
A
B

33

TAB: 0 0 5 | 0 5 5 | 5 3 3 | 0 3 2 5 3 2 0

37

TAB: 2 4 0 0 | 4 0 0 3 | 2 0 0 3 1 1 | 0 1 0 3 2 0 3

41

TAB: 0 0 5 | 0 5 5 5 | 4 4 2 | 1 2 1 1 0 2 0

45

TAB: 0 2 4 0 0 | 0 3 4 0 0 | 0 4 4 0 0 | 0 0 0 0 3 1 1 3

49

53

58

62

66

④

T
A
B

70

②

T
A
B

73

②

④

①

VII

T
A
B

77

⑤

③

T
A
B

6
80

TAB: 12 12 12 12 12 | 10 8 10 8 7 8 7 5 7 5 3 | 5 3 2 3 2 0 | 0 7 5 3

BASS: 0 0 0 0 | 0 | 0 | 4 5 | 0

83

TAB: 2 0 3 0 5 0 3 0 5 | 7 0 8 5 0 7 3 0 2 0 3 | 0 0 2 3 0 3 2 | 5 3 2 3 0 2 3

BASS: 0 | 0 | 4 | 3 3 3 3

87

TAB: 0 0 0 3 7 7 7 3 0 2 0 3 0 0 2 0 3 0 5 0 2 0

BASS: 3 4 0 3 | 5 0 5 3 | 0 0 5 0 | 0 0 0

90

VII

TAB: 3 0 5 0 7 0 3 0 5 0 7 0 8 0 5 0 | 7 11 11 11 8 8 8 7 | 10 8 | 7

BASS: 0 | 0 | 0 | 7 7 7 7 7 7 10 7 9

93

95

97

VIII

100

103

3

2.

T
A
B

107

T
A
B

112

poco rit.

ppp

T
A
B