

**МАРИЯ ПУИЗА АНИДО**

**10 ОБРАЗОВ  
ДЛЯ ГИТАРЫ**

**R**  
RICORDI

# МАРИЯ ПУИВА АНИДО

# 10 ОБРАЗОВ ДЛЯ ГИТАРЫ

Файл скачан с сайта [aperock.ucoz.ru](http://aperock.ucoz.ru)

## СОДЕРЖАНИЕ

ЧАЙКОВСКИЙ	УТРЕННЯЯ МОЛИТВА	2
	БОЛЕЗНЬ КУКЛЫ	3
РЕБИКОВ	МАЗУРКА	4
ГРИГ	ТАНЕЦ ЭЛЬФОВ	6
АНИДО	БАРКАРОЛА	8
	СЕВЕРНЫЙ ВЕТЕР	10
	МОЯ ЗЕМЛЯ	12
ГУММЕЛЬ	МЕНУЭТ	14
ФАРНЕБИ	ЕГО ПОКОЙ	16
АНИДО	ПЕСНЯ ЮКАТАНА	17

# УТРЕННЯЯ МОЛИТВА

op. 39 N° 1

П. ЧАЙКОВСКИЙ  
(1840-1843)

6<sup>a</sup> en Re  
Andante

C.2<sup>a</sup>

*p* *Sempre legato*

*p*

*p*

*p*

*p*

*p*

# БОЛЕЗНЬ КУКЛЫ

op. 39 № 23

П. ЧАЙКОВСКИЙ

Lento

# Мазурка

op. 8 № 9

В. РЕБИКОВ  
(1843-1920)

Tempo di Masurca

Meno mosso

C.7<sup>b</sup>

C.5<sup>b</sup>

*cres* - - - *con* - - - *do*

Tempo 12

*cresc.*

C.7<sup>b</sup>

C.8<sup>b</sup>

C.9<sup>b</sup>

# ТАНЕЦ ЭЛЬФОВ

Э. ГРИГ  
(1843-1907)

*Allegro molto*

- Staff 1:** Starts with *pp* (pianissimo). Annotations include  $C.5^{\sharp}$  and  $C.5^{\flat}$ . Fingerings are indicated by numbers 1-4.
- Staff 3:** Starts with *marcato* and *f*. Includes *Pizzicato* markings. Annotations include  $C.4^{\sharp}$  and  $C.2^{\sharp}$ .
- Staff 4:** Starts with *marcato*. Annotations include  $C.4^{\sharp}$ ,  $C.4^{\flat}$ , and  $C.2^{\sharp}$ .
- Staff 5:** Includes *cresc.* (crescendo) and *f*. Annotations include  $C.2^{\sharp}$ ,  $C.1^{\sharp}$ ,  $C.5^{\sharp}$ , and  $C.4^{\sharp}$ .
- Staff 6:** Annotations include  $C.2^{\sharp}$ ,  $C.4^{\sharp}$ ,  $C.5^{\sharp}$ , and  $C.5^{\flat}$ .
- Staff 7:** Annotations include  $C.5^{\sharp}$ ,  $C.9^{\sharp}$ ,  $C.9^{\flat}$ , and  $C.7^{\sharp}$ .

C.7<sup>b</sup> C.4<sup>a</sup>

C.4<sup>b</sup> C.2<sup>b</sup> C.2<sup>a</sup> C.1<sup>b</sup>

C.5<sup>b</sup> C.4<sup>b</sup> C.2<sup>a</sup> C.4<sup>a</sup>

p

C.2<sup>a</sup> ppp  
C.2<sup>a</sup>

# баркарола

М.А. АНИДО

Moderato

*mf*

C.5<sup>н</sup>

C.7<sup>н</sup>

C.5<sup>н</sup>

C.5<sup>н</sup>

C.5<sup>н</sup>

C.7<sup>н</sup>

C.7<sup>н</sup>

*a tempo*  
*f*

*arm. od.  
al canto*

*molto rit.*

C.5<sup>н</sup>

C.7<sup>н</sup>

C.7<sup>н</sup>

*rit.*

C.8<sup>a</sup> *a tempo* *2<sup>a</sup> m.* C.7<sup>a</sup> C.8<sup>a</sup>

C.3<sup>a</sup> C.3<sup>a</sup> C.5<sup>a</sup> C.4<sup>a</sup>

C.5<sup>a</sup> C.2<sup>a</sup>

*arm. octavando*

*arm. 12.* *arm. boca* *rit.*

C.5<sup>a</sup> C.7<sup>a</sup>

*molto rit*

## СЕДЕРНЫЙ ВЕТЕР

М.А. ЭНДЛО

Muy animado

El acompañamiento apagado (como pizzicato) imitando la caja

C.2ª

C.3ª

C.2ª

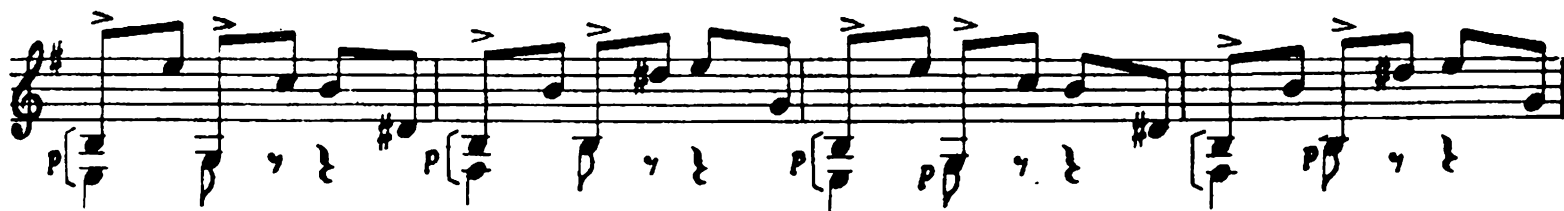

C.3ª

C.2ª

con gracia

C.7<sup>th</sup>

C.7<sup>th</sup>

C.7<sup>th</sup>

# МОЯ ЗЕМЛЯ

Allegretto

М.А. ШИДЛО

6<sup>a</sup> on Re

C.2<sup>a</sup>

C.2<sup>a</sup>

C.9<sup>a</sup>

*con gracia*

C.9<sup>a</sup>

C.9<sup>a</sup>

C.8<sup>a</sup>

C.9<sup>a</sup>

C.1<sup>a</sup>

C.3<sup>a</sup>

C.2<sup>a</sup>

# МЕНЦЭТ

И.Н. ГУММЕЛЬ  
(1778-1837)

C.3<sup>2</sup>.

Moderato

C.3<sup>♯</sup> C.5<sup>♯</sup> C.7<sup>♯</sup> ② - - -

*ligado y espressivo*

C.3<sup>♯</sup> C.1<sup>♯</sup>

C.3<sup>♯</sup>

# его покой

Ж. Фарнеби  
(1560-1620)

6<sup>н</sup> en Ré

Andantino

pp

Rit.

p

pp

C. 2ª

C. 2ª

Pizzicato

Sonido natural

C. 2ª

Moderato

М.А. ЭНДИО

6<sup>a</sup> en R<sup>o</sup>

C.2<sup>#</sup> C.6<sup>#</sup> C.7<sup>#</sup>

C.7<sup>#</sup> C.5<sup>#</sup> C.6<sup>#</sup> C.7<sup>#</sup>

C.2<sup>#</sup> C.6<sup>#</sup> C.7<sup>#</sup> C.2<sup>#</sup>

C.6<sup>#</sup> C.7<sup>#</sup> C.2<sup>#</sup> 1<sup>a</sup> vez 2<sup>a</sup> vez sentiau C.7<sup>#</sup>

C.2<sup>#</sup> C.2<sup>#</sup>

C.7<sup>#</sup> C.7<sup>#</sup> C.2<sup>#</sup>