

Р. ДРИГО

ВАЛЬС

из балета
„АРЛЕКИНАДА“

П. МАСКАНЬИ

ИНТЕРМЕЦЦО

из оперы
„СЕЛЬСКАЯ ЧЕСТЬ“

МУЗГИЗ 1953

ВАЛЬС

из балета „АРЛЕКИНАДА“

Р. ДРИГО

Переложение Р. Мелешко

Довольно медленно

Fl. 12

loco

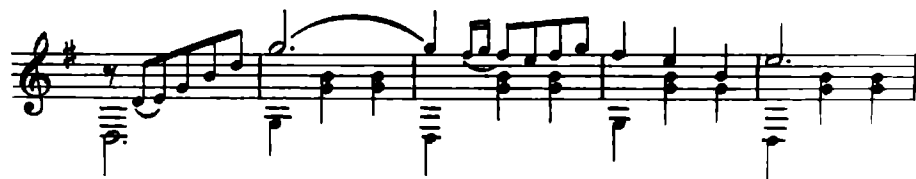

Fl. 12

Fl. 5

ИНТЕРМЕЦЦО

из оперы „СЕЛЬСКАЯ ЧЕСТЬ“

П. МАСКАНЬИ

Перелож. Р. Мелешко

Не спеша, протяжно

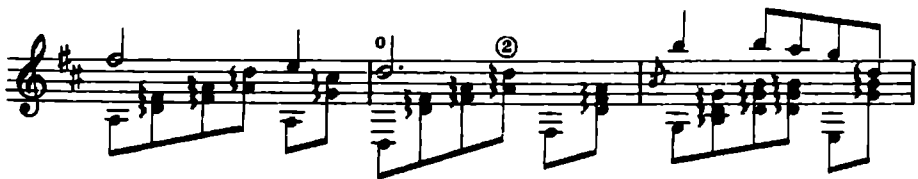
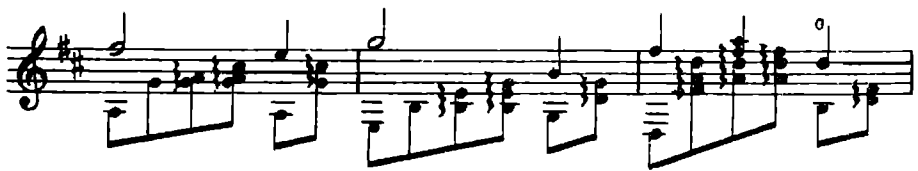
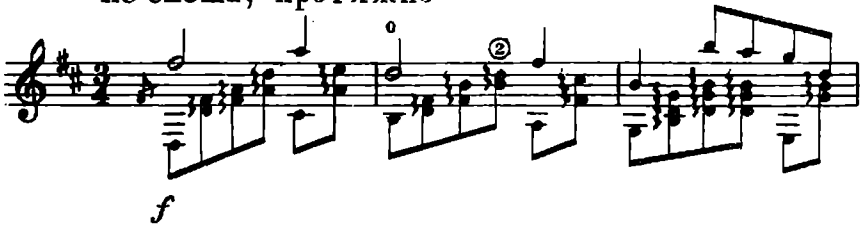

Fl. 12 ~~~~~ loco

raill. e dim sempre

Fl. 7 ~~~~~

loco

pp

Редактор Б. Страннолюбский

Техн. редактор Э. Гинзбург

Корректор И. Фельдман

Сдано в производство и подписано к печати 22/V-53 г. Ш03132. Форм. бум. 62×94/16—
0,187 бум. л.—0,375 печ. л.—0,375 уч.-изд. л. Тираж 6000 экз. Заказ 410.

Типо-литография Музгиза. Москва, Щипок, 18.