

ПОЛЬКА

Э. ВАЛЬДТЕЙФЕЛЬ
Переложение Ю. Вазарова

Темп польки

VII - - - - - 1

Семиструнная
гитара

Трио
С экспрессией

Повторить с начала до знака Φ, после чего перейти на Окончание

ВАЛЬС „МИЛАЯ“

Э. ВАЛЬДТЕЙФЕЛЬ

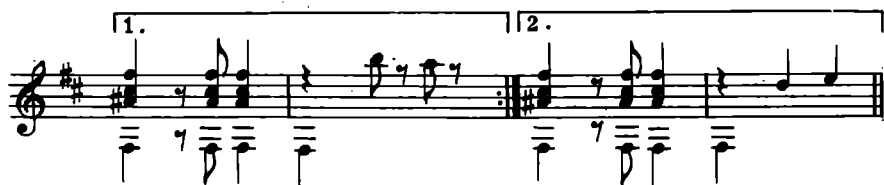

Играть с начала до слова „Конец“