

БИБЛИОТЕКА
ГИТАРИСТА

к // Всемирному
Фестивалю
молодежи
и студентов

20

**ЧЕТЫРЕ
НАРОДНЫЕ
ПЕСНИ**

*В обработке
для шестиструнной гитары
А. ИВАНОВА-БРАМСКОГО*

МУЗГИЗ · 1957 · МОСКВА

ТЫ ПОЙДИ, МОЯ КОРОВУШКА, ДОМОЙ

Русская народная песня

Обработка А. ИВАНОВА — КРАМСКОГО

Спокойно. Выразительно

Шестиструнная гитара

mf

f

mf

mf

p

ff замедляя

mf

p

26226

ПОЙДУ ЛЬ Я, ВЫЙДУ ЛЬ Я

Русская народная песня

Подвижно, весело

ВО ПОЛЕ БЕРЁЗА СТОЯЛА

Русская народная песня

Подвижно

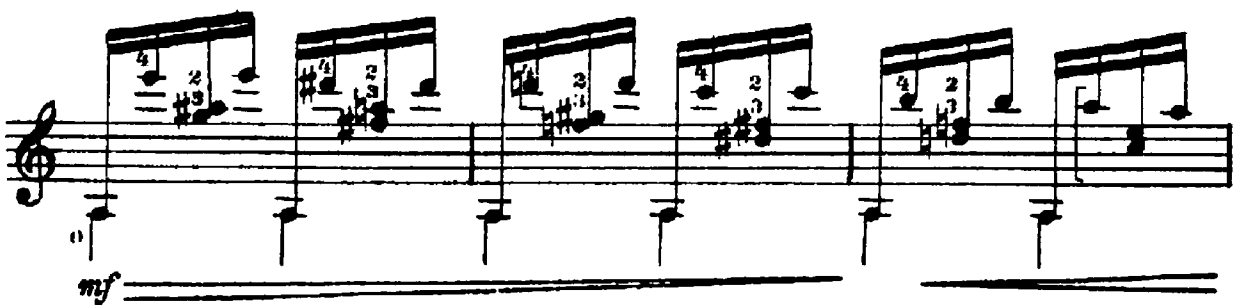
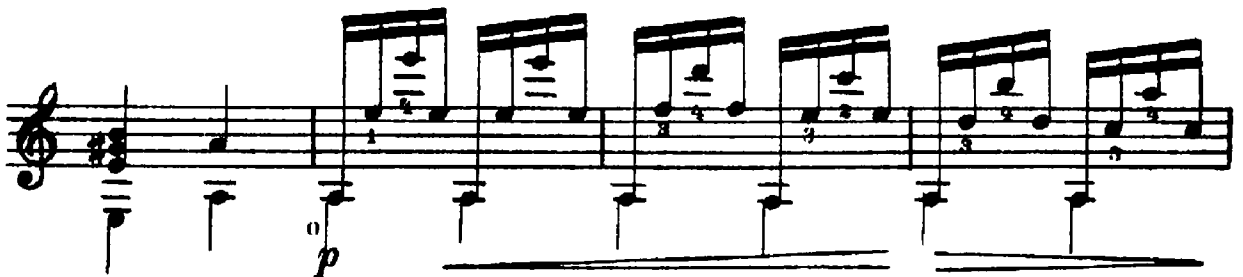
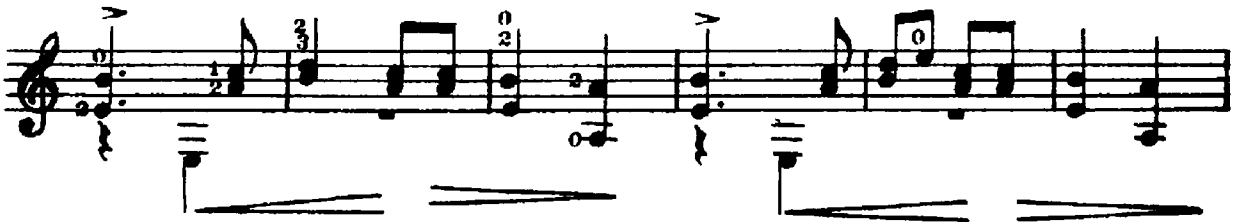

VII

Играть у подставки, подражая свирели

ускоря

Фл. 12

ПЕРЕПЁЛОЧКА

Белорусская народная песня

Оживлённо, выразительно

Играть у подставки **p**

mf

mf

Оживлённо

замедляя

замедляя

Нежно, выразительно

Мелодия флажолетами

В темпе

Возбуждённо

Медленно Фл. 12

СОДЕРЖАНИЕ

1. Русская народная песня „Ты пойдѣ, моя
коровушка, домой“ 2
2. Русская народная песня „Пойду ль я, выйду
ль я“ 3
3. Русская народная песня „Во поле берёза
стояла“ 4
4. Белорусская народная песня „Перепёлочка“ 8

ЧЕТЫРЕ НАРОДНЫЕ ПЕСНИ

Редактор Б. Страннолюбский. Техн. редактор А. Гречанинова

Подписано к печати 5/III 1957 г. Форм. бум. 62×94¹/₁₆. Бум. л. 0,375.

Печ. л. 0,75. Уч.-изд. л. 0,75. Тираж 5 000. Заказ 2656.

17-я типография нотной печати Главполиграфпрома. Москва, Щипок, 18.