

БИБЛИОТЕКА

ГИТАРИСТА

103

Э. ВАЛЬДЕЙФЕЛЬ

ДВА ВАЛЬСА

ВЕСЕННИЕ ЦВЕТЧКИ

ЛЕТНИЙ ВЕЧЕР

для семиструнной гитары

МУЗГИЗ · 1960

ВЕСЕННИЕ ЦВЕТОЧКИ

В темпе вальса

Э. ВАЛЬДТЕЙФЕЛЬ

Гитара

p

f

pp

f

f

f

f

f

f

p

p

Конец

VII

1. 2.

1. 2.

*) Печатается в сокращении

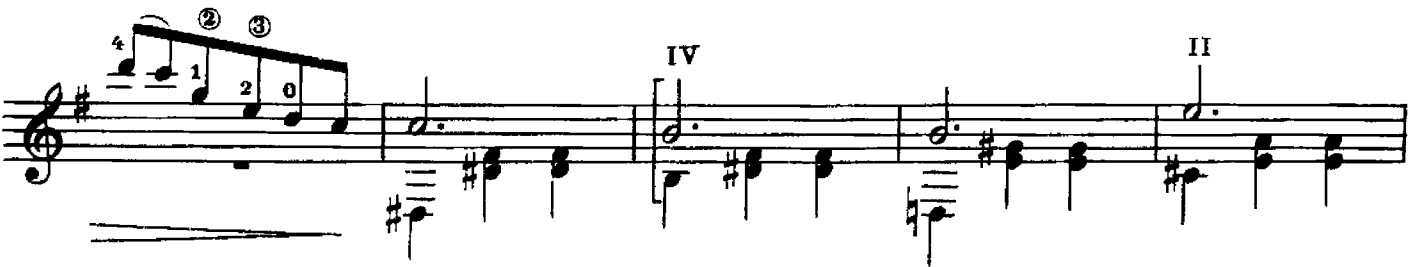

Фл. XII

ЛЕТНИЙ ВЕЧЕР^{*)}

В темпе вальса

Гитара

The score is written for guitar in treble clef, key of D major (two sharps), and 3/4 time. It consists of ten staves of music. The first staff is marked with a dynamic of *p* and includes a circled '3' above the first measure. The second staff has a circled '4' above the first measure. The third staff is marked with a circled '3' above the first measure. The fourth staff has a circled '4' above the first measure. The fifth staff is marked with a circled '3' above the first measure. The sixth staff has a circled '4' above the first measure. The seventh staff has a circled '3' above the first measure. The eighth staff has a circled '4' above the first measure. The ninth staff has a circled '3' above the first measure. The tenth staff has a circled '4' above the first measure. The score includes various musical notations such as chords, arpeggios, and fingerings. The word 'Конец' (The End) is written at the end of the piece. The score is divided into sections by Roman numerals: VII, II, VII, VIII, VII.

^{*)} Вальс печатается в сокращении с некоторыми изменениями для удобства исполнения на гитаре.

2 *cresc. poco a poco* p_0

dim. f_2

cresc.

f

IV - - - - -

V - - - - -

VII - - - - -

① ② ③ ④ ⑤ ⑥

1 2 3 4

Повторить от знака X до знака ⊕, после чего перейти к началу и играть до слова „Конец“.

ЭМИЛЬ ВАЛЬДТЕЙФЕЛЬ
ДВА ВАЛЬСА

Редактор Б. Страннолюбский

Техн. редактор В. Кичоровская

Подписано к печати 9/1 1960 г. Форм. бум. 60×92¹/₈. Бум. л.—0,5. Печ. л.—1,0. Уч.-изд. л.—1,0. Тир. 9 000 экз.
Заказ 1596.

Московская типография № 6 Мосгорсовнархоза.