

**БИБЛИОТЕКА**

**ГИТАРИСТА**

**194**

**ЭСТРАДНО-  
ТАНЦЕВАЛЬНАЯ  
МУЗЫКА**

**ПЕРЕЛОЖЕНИЕ  
ДЛЯ СЕМИСТРУННОЙ ГИТАРЫ**

**М У З Ы К А • 1 9 6 4**

# СТЕФАНΙΑ

Гавот

Умеренно

А. ЦИБУЛЬКА

Семиструнная  
гитара

*molto cresc.* *sf* *p*

*marcato* *p*

IV

# КРАСАВИЦА ЛОЛИТА

Испанский вальс

Темп вальса

К. МОРЕНА

*p*

*f*

*f*

Оживленно

## ГАВАЙСКОЕ СЕРДЦЕ И ГИТАРА

М. ВРОБЛЕВСКИЙ

Темп медленного вальса

## МЕДЛЕННЫЙ ВАЛЬС

М. КОНЕЛЛИ

Темп медленного вальса

II-----  
 mf  
 f  
 p  
 mf  
 mf  
 rit.  
 a tempo

## УСТА, КАК РОЗЫ

Песня из музыки к кинофильму „ПРЕКРАСНАЯ МЕЛЬНИЧИХА“

Умеренно

Э. ТАЛЬЯФЕРРИ

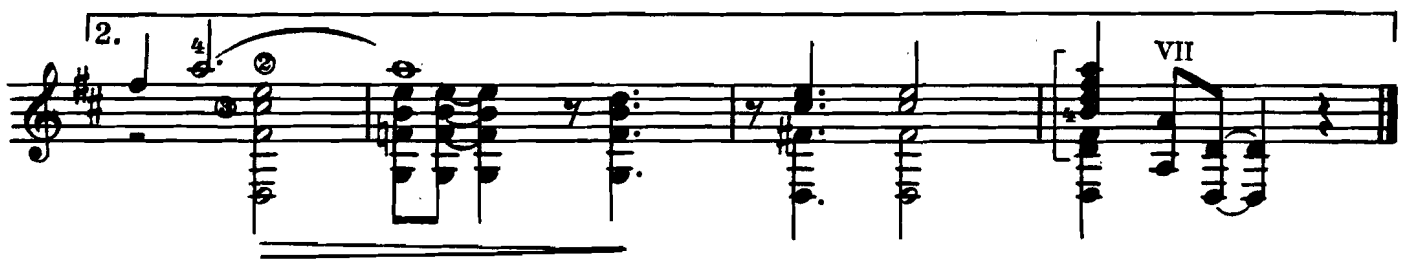

## ВАЛЬС

из музыки к шведскому кинофильму „ДОРОГА К ТЕБЕ“

Темп вальса

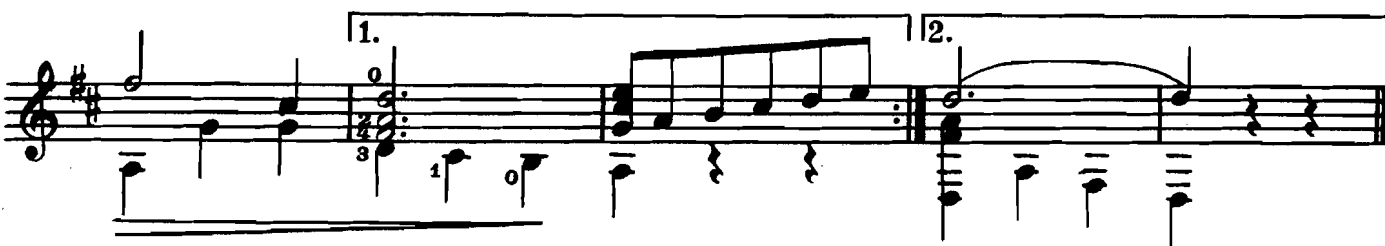

## СОДЕРЖАНИЕ

<i>А. Цибулька. Стефания. Гавот. Переложение Р. Мелешко . . .</i>	2
<i>К. Морена. Красавица Лолита. Испанский вальс. Переложение Н. Морозова . . . . .</i>	6
<i>М. Вроблевский. Гавайское сердце и гитара. Переложение М. Дзю- бенко . . . . .</i>	8
<i>М. Конелли. Медленный вальс. Переложение В. Сазонова . . .</i>	10
<i>Э. Тальяферри. Уста, как розы. Из музыки к кинофильму «Пре- красная мельничиха». Переложение В. Сазонова . . . .</i>	12
<i>Вальс. Из музыки к шведскому кинофильму «Дорога к тебе» .</i>	14

*Переложение Р. МЕЛЕШКО*

## ЭСТРАДНО-ТАНЦЕВАЛЬНАЯ МУЗЫКА

Редактор В. Мурзин

Техн. редактор Р. Колонни

Подписано к печати 20/V 1964 г. Формат бумаги 60×90<sup>1</sup>/<sub>8</sub>. Бум. л. 1,0. Печ. л. 2,0. Уч.-изд. л. 2,0. Тираж 5000 экз.  
Г. п. 1964 г., М., № 446. Заказ 6334.

Издательство «Музыка», Москва, Софийская набережная, 30

Московская типография № 17 Главполиграфпрома Государственного комитета Совета Министров СССР по печати, ул. Щипок, 18