

*i toca
Guitarra!*

*Easy
Spanish
Pieces
For
Guitar*

*by
Cees Hartog*

ALSBACH - EDUCA
Flevolaan 41 - Naarden - Holland

CANCIÓN DEL LIMPIABOTAS

♩ = 66 C.H.

© Worldcopyright 1981: ALSBACH EDUCA, Flevolaan 41 - Naarden - Holland.

Niets uit deze uitgave mag worden veelevoudigd en/of openbaar gemaakt door middel van druk, fotokopie, microfilm of welke andere wijze ook, zonder voorafgaande toestemming van de uitgever.
No part of this publication may be produced in any form by print, fotoprint, microfilm or any other means without written permission of the publisher.

EL PAPAMOSCAS

allegro

♩ = 138

C.H.

MARCELIANO

moderato

♩ = 112

C.H.

VIDALITA

allegretto

C.H.

♩. = 72

m i

m i m a m i

MALAGUEÑA

allegro

♩ = 144

Trad.

Arr.: C.H.

EL VITO

$\text{♩} = 152$

Trad.
Arr.: C.H.

PASEAR A CABALLO

♩ = 138 *i m a m* C.H.

DANZA ORIENTAL

6 = D ♩ = 66

LA MONTERIA

Presto

♩ = 168

DANZA ESPAÑOLA

allegro
♩ = 152

C.H.

* See next page for tremolo variations

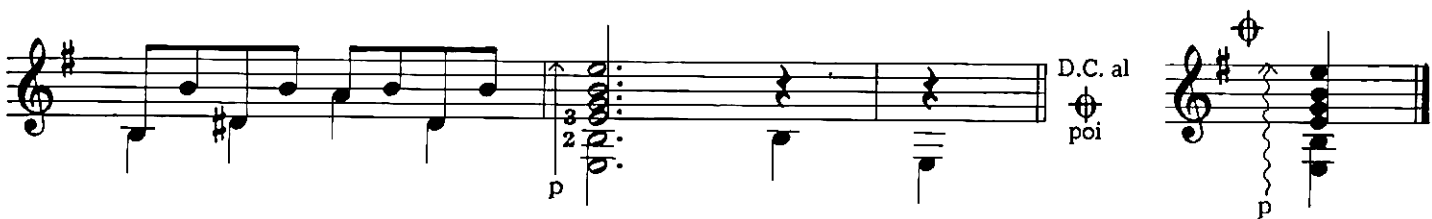
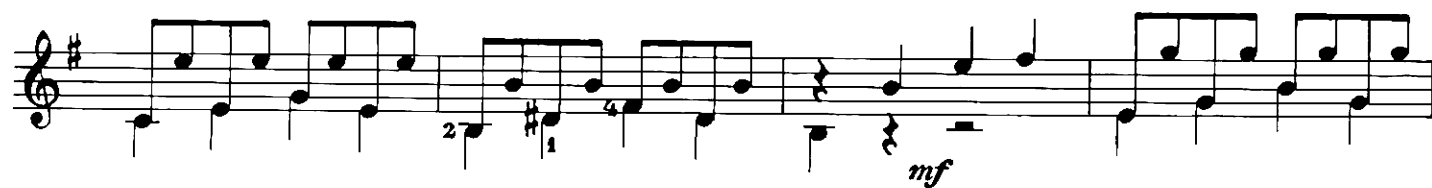

* Can also be played as follows:

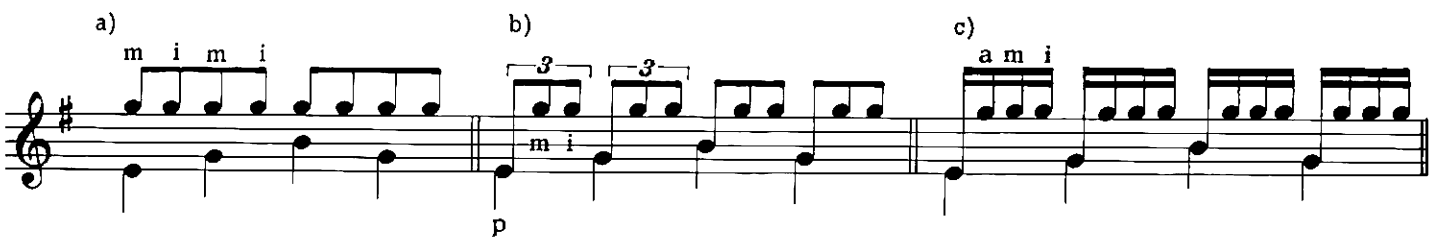

CARRATERA RESBALADIZA

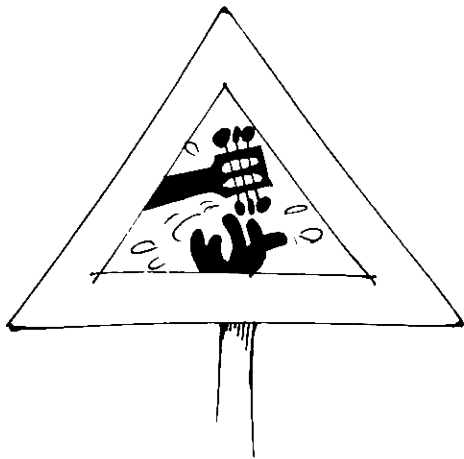

$\text{♩} = 132$ C.H.

mf

f

p D.C. al Fine
