

YAMAHA

Classic Guitar Course..2

Reference Pieces

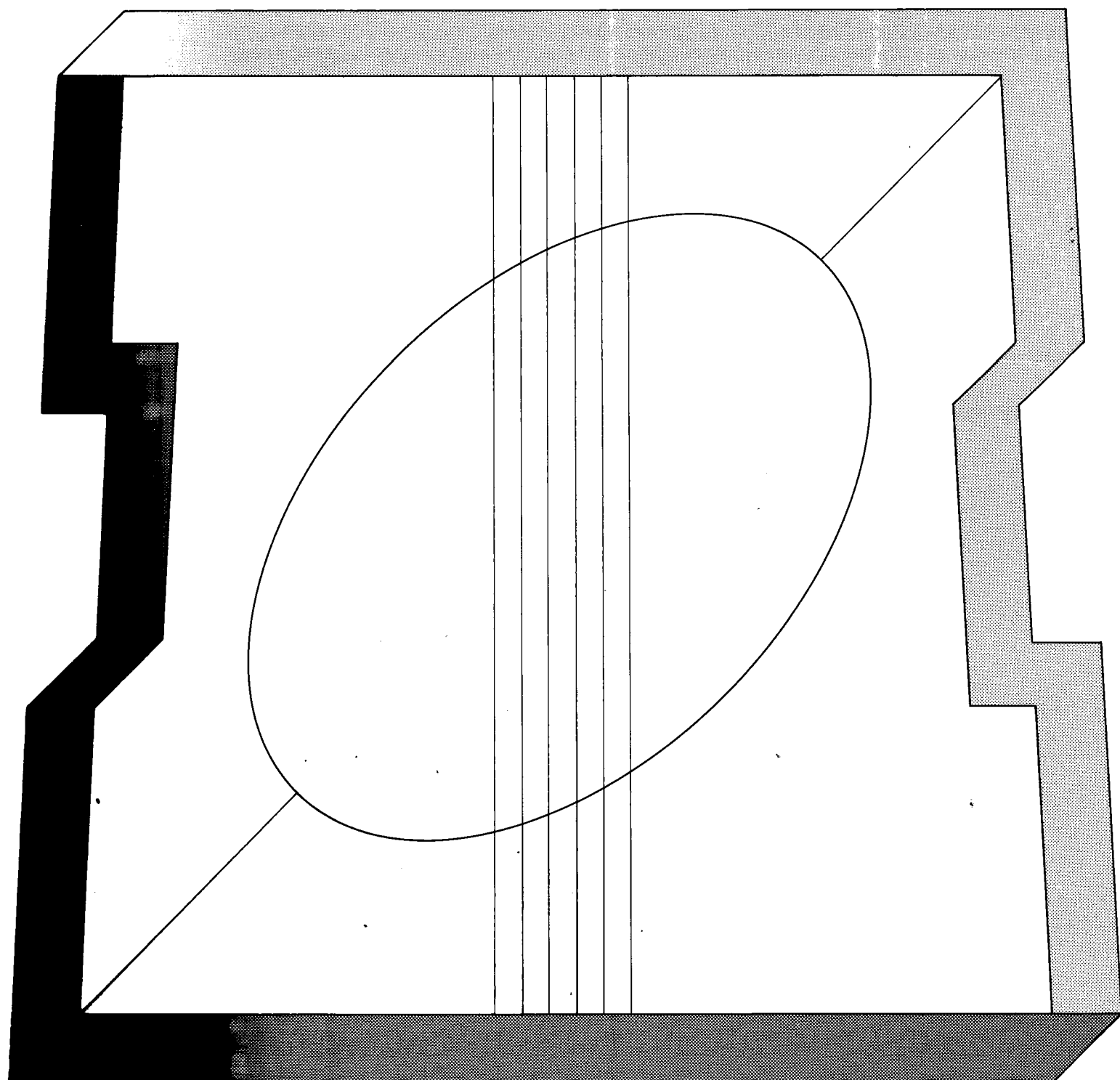

YAMAHA MUSIC FOUNDATION

YAMAHA

**Classic
Guitar
Course..2**

Reference Pieces

by T. Koizumi

CONTENTS

PART 1

PERIGOLDINO	4
RAIN DROPS	6
TANGO NO. 1	8
SOLEARES	9
AN AUTOBIOGRAPHY	10
ETUDE IN E MINOR	12
ETUDE IN D MINOR	13
SONATINA	14
LÁGRIMA	16
PRELUDE IN D	17
ALLEGRETTO	18
DWARF TANGO	20
PLEASE, PLEASE, PLEASE	22

PART 2

ETUDE (OP. 31-10)	24
WALTZ	25
WALTZ	26
ALLEGRETTO GIUSTO	27
PRELUDE	28
ALLEGRO	29
COMPANILLEROS	30
BALLADE	32
MINUET	34
MINUET (From OP. 22)	36
TANGO	38
RECUERDOS DE LA ALHAMBRA	40
* ASTURIAS	44
* ANDANTE IN E MINOR	48
* ANDANTE	50
* UN JOUR L'AMOUR	52

PART 1

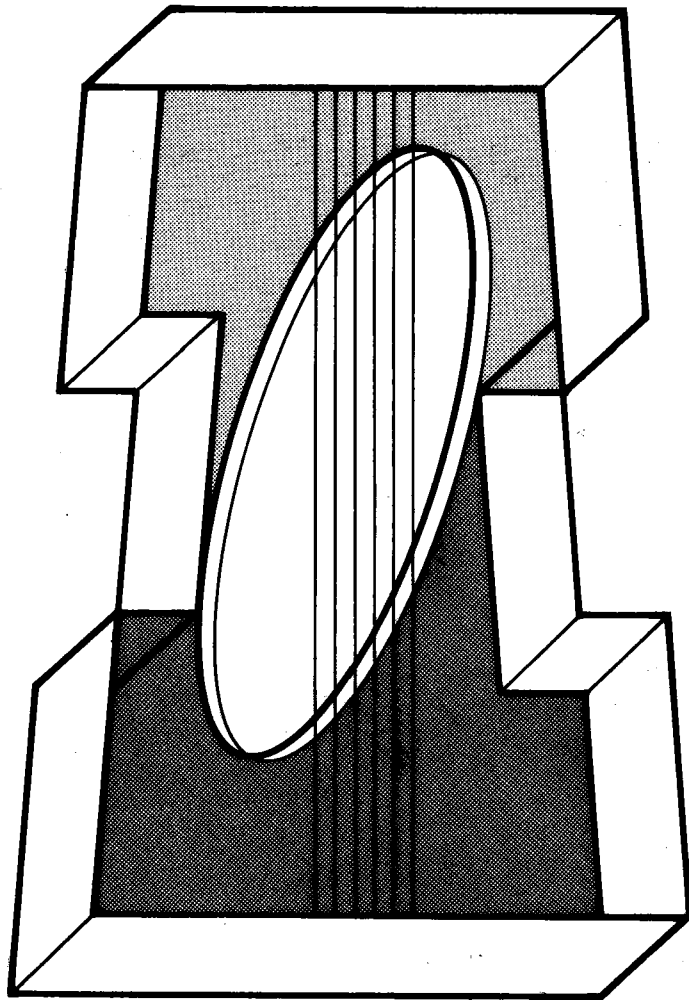

PERIGOLDINO ● N. PAGANINI ●

BANGKOK GUITAR SOCIETY
สมาคมกีตาร์แห่งประเทศไทย

Var. I.

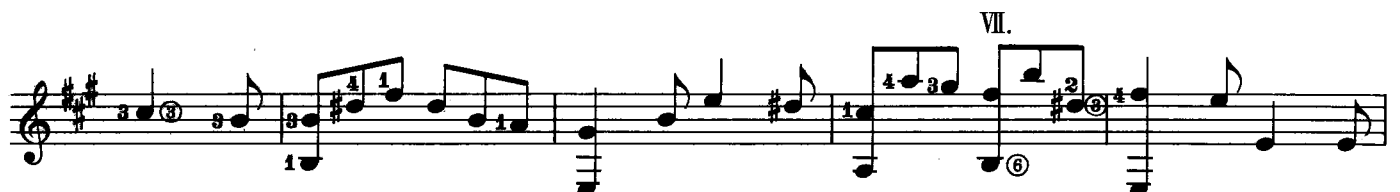

Var. II. IX.

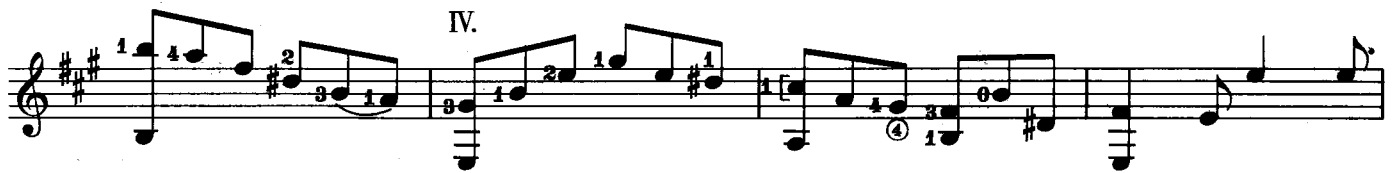
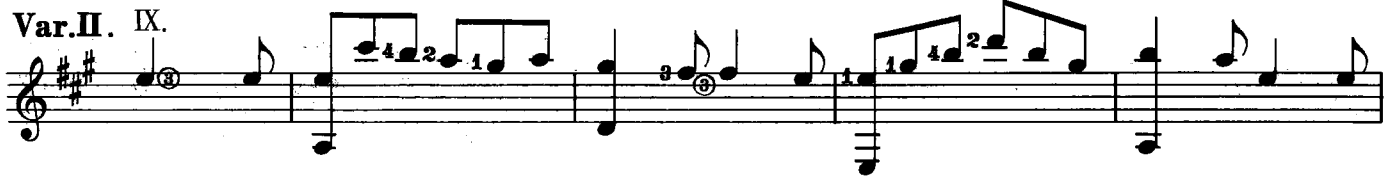

RAIN DROPS ● G. C. LINDSEY ●

Lento Legatissimo

f energico

- Staff 5:** Includes a *rit.* (ritardando) marking.
- Staff 7:** Continues the melodic line.
- Staff 8:** Includes a *dim.* (diminuendo) marking.
- Staff 9:** Ends with a *rit.* (ritardando) marking.

TANGO NO. 1 ● J. FERRER ●

BANGKOK GUITAR SOCIETY
สมาคมกีตาร์กรุงเทพ

SOLEARES ● FLAMENCO ●

(♩=132)

AN AUTOBIOGRAPHY ● DANNY TUMIWA ●

Moderato

ETUDE IN E MINOR ● D. AGUADO ●

BANGKOK GUITAR SOCIETY
๑๑๑๑๑ ๑๑๑๑๑๑๑๑

Allegretto

ETUDE IN D MINOR ● N. COSTE ●

Allegro

m
p

③

④

⑤

SONATINA ● N. PAGANINI ●

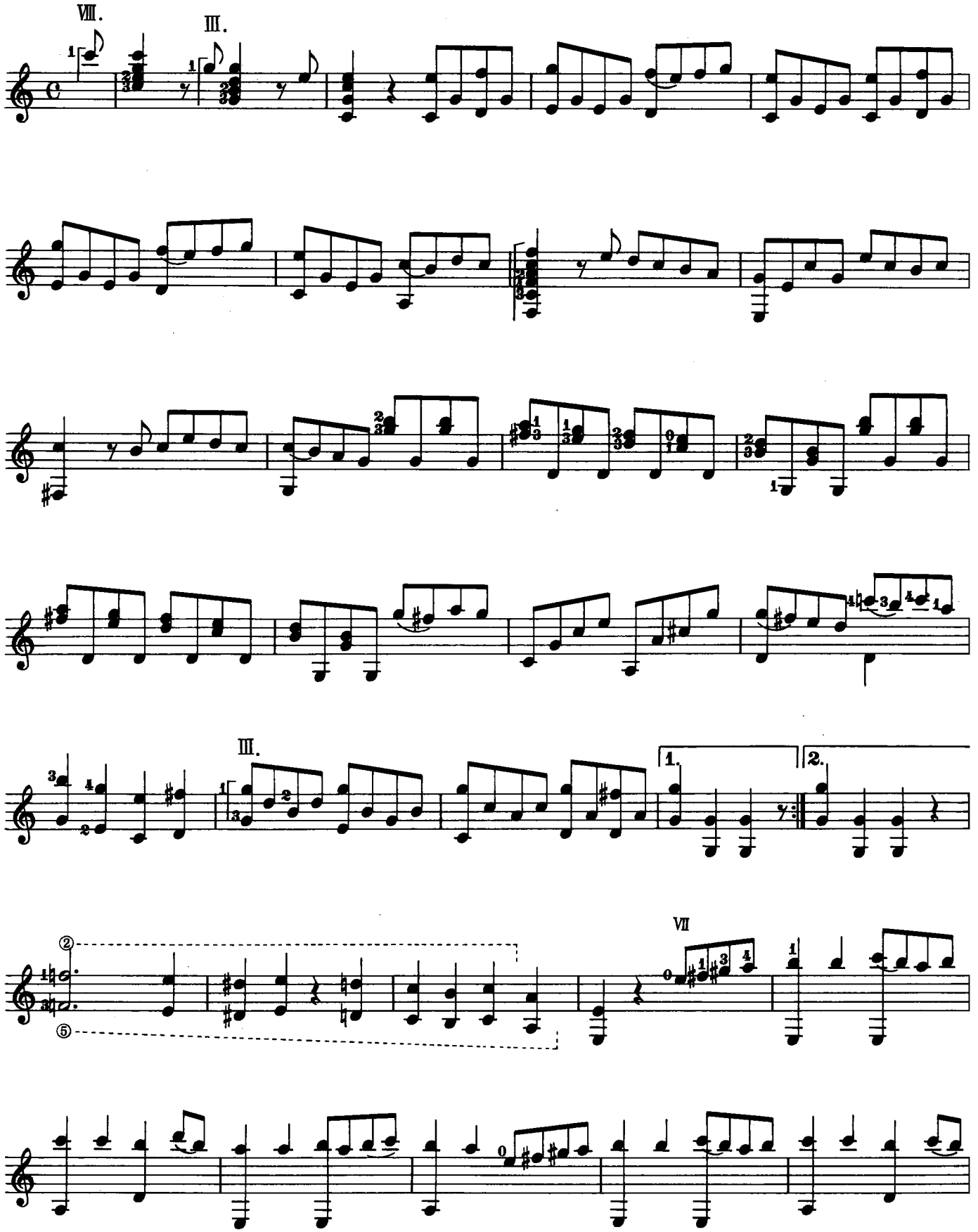

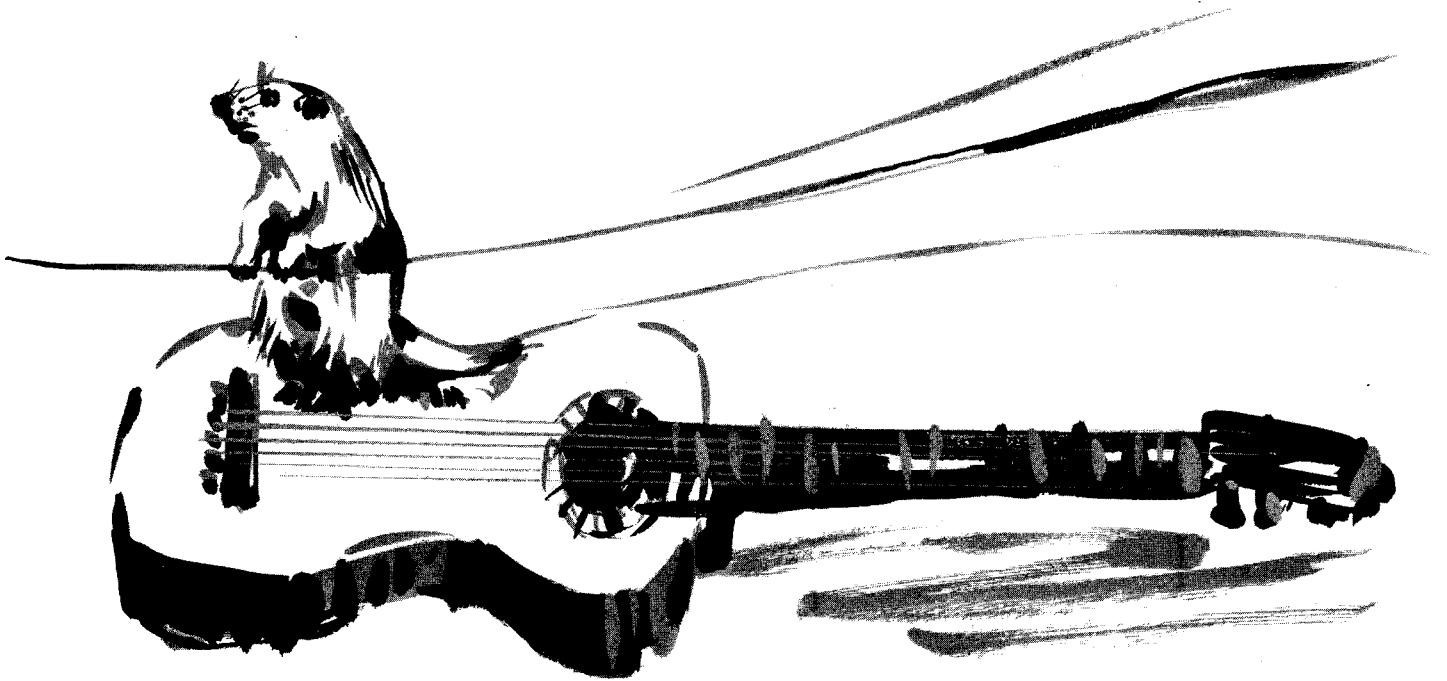

LÁGRIMA ● F. TARREGA ●

BANGKOK GUITAR SOCIETY
วงกีตาร์ อิมพัลส์

Andante

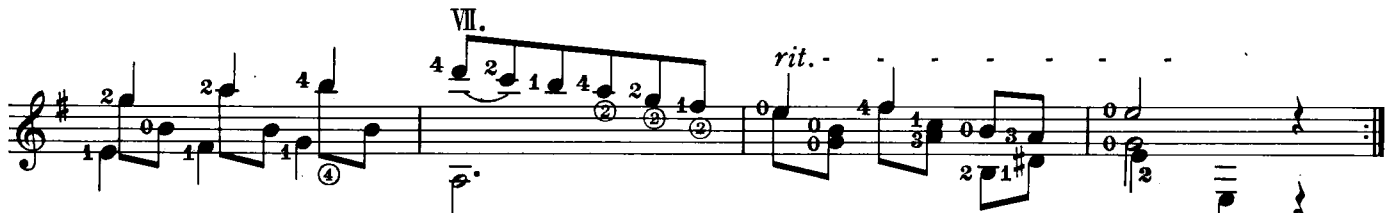
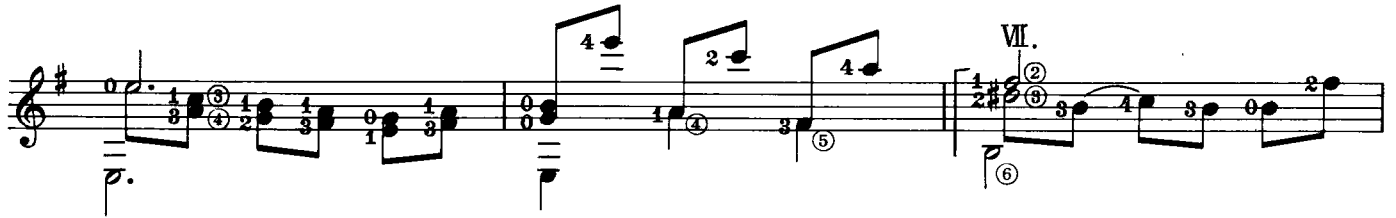
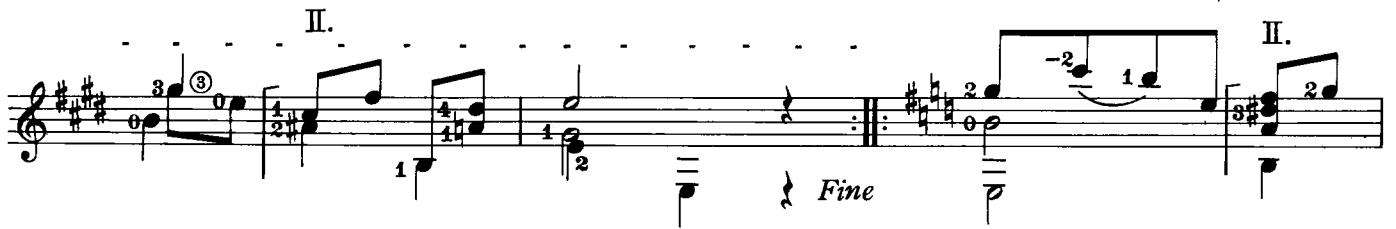
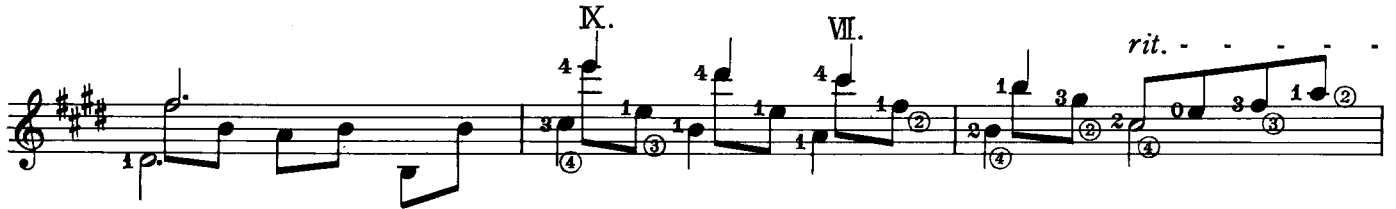
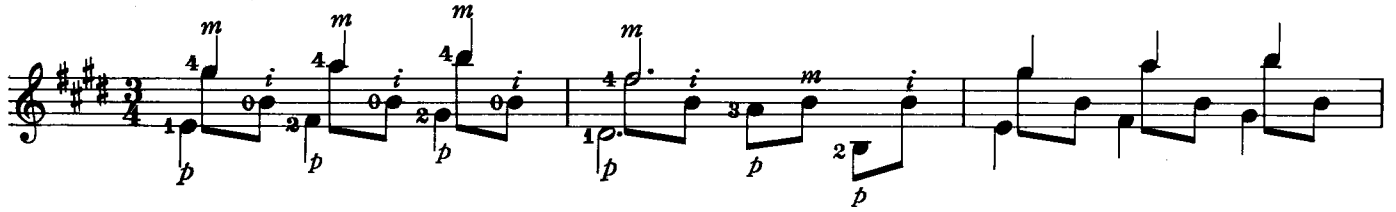

D.C. al Fine

PRELUDE IN D ● F. TARREGA ●

BANGKOK GUITAR SOCIETY
วงกีตาร์แห่งประเทศไทย

⑥ = D

1 *p.* 2 *p.* 3 4 5

f *poco rit.* *a tempo*
p. *p.* *p.* *p.* 6

II. *f* IV. *p.*

II. 7

DWARF TANGO ● K. FURUNO ●

Andantino

PLEASE, PLEASE, PLEASE ● AKIRA MATSUDA ●

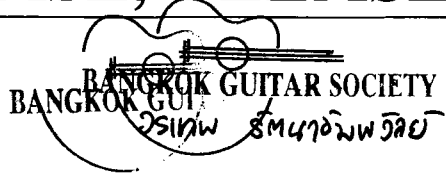

Rhythm

D F#m

G A A7

D F#m

G F#7

Bm F#m

G A7

D F#m G A7 D

F#m Em A7 Tacet D