

Bad_Blood_Blues
Belle
Cano Espanol Flamenco
Cold_Comfort
DROWSY_MAGGIE
Era-Flowers_Of_The_Sea
House_Of_Rising_Sun
Hradecky_Blues
I_like_Shopin
JOHN_RIANS_POLKA
Kern Smocke in your eyes
My herart will go on
Romanian_Train 25
Soho blues
Агуадо Этюд Ми минор
Бах Гуно Ave_Maria
Блантер В лесу прифронтовом гитара
В.Вавилов Канцона
ВАЛЬС Веремеенко
Ветер перемен
Воровская_из_День_выборов
Во саду ли
Выборы_Ленинград 50
Главная тема из Гарри Поттера
Горохов Блюз - упражнение
Горохов Прелюдия
Градецки Зимний блюз
Градецки Рэгтайм Мороженое
Дж Мэндел Эмили
ДЖУЛИАНИ Аллегро и Дубль
Ехал казак за Дунай
Ехал я из Берлина
ЕХАЛИ ЦЫГАНЕ
Зинчук Буррэ
Зинчук Колыбельная
Испанский танец 75
Катерок в ЛЯ МАЖОР
Козлов ступеньки оригинал
Колыбельная Тимофеев
Л.ИВАНОВА ЭТЮД ТРЕМОЛО
Лангенберг Гитарные бути
Лебедев Баллада о Байстрюке
Летка_енка
Луч солнца золотого гитара
МАЛЕНЬКАЯ УВЕРТЮРА
Маленький вальс
Маша и медведь (постепенно усложняя)
Миллер Я знаю почему
Мокроусов ЗАВЕТНЫЙ_КАМЕНЬ
Мы_начинаем_КВН 100
Нино Рота ROMEO_&_JULIETTE
Новый_танец_при_дворе_Бременские
Обращения аккордов ЗОЛОТАЯ СЕКВЕНЦИЯ
Парижский_каскад
Паулс THEATRE
Песенка_о_золотом_Купидоне
Песенка про папу
Полька Г.Григорьев+Во саду ли
Поплянова_Старинный танец
Пресли Can't_Help_Falling_in_Love
Привет Морриконе

Простой этюд-гамма+ в басах
Пухоль Этюд+таб 125
Роджерс Мои любимые вещи
Рок-н-бути
Румба Козлов гитара соло
Румынская народная мелодия
Рыбников Песня фонарщиков
Рэг для 4 пальцев
С неба звездочка упала
Сиртаки Альмейда Грек Зорба
Скултэ Ариетта гитара соло
СЮРПРИЗ
ТАИНСТВЕННЫЕ ШАГИ
ТАКА ТАКА ТА
ТОП-ТОП-БУМ-ЧИК Козлов 151
Удобные гаммы
Упражнение на переменный штрих
ВАРИАНТА
Упражнение ОДНОВРЕМЕННЫЙ ЩИПОК С
БАСОМ
Упражнения БУМ-ЧИК
Упражнения на легато и перкуссию
Ф.КАРУЛЛИ Этюд на арпеджио ЛЯ МАЖОР
Фиксики
Финская полька
Финская полька Упрощённо в стиле ЧЕТА
Хозяин с тобой
Холодное лето 53
Хрустальная тишина соло
Цыганочка - 2 ВАРИАЦИИ в ЛЯ
Чарльстон
Этюд_5_Шитте
Этюд А.Диабелли D dur + скачки на октаву
Этюд Д.Коста
Этюд ми минор Д.Агуадо
Юнона и Авось Я тебя никогда не забуду 175
Я ухожу от тебя в тишине

Bad Blood Blues

Standard tuning

♩ = 95

(♩ = ♩³)

s.guit.

1 2 3 4 5 6 7 8 9 10 11 12 13 14 15 16 17 18

Belle

Из мюзикла "Нотр Дам де Пари"

18 *a* I II *a* *i m* *a m*

T
A
B

22 II *m m m a* *a* *a* *m a a* *a a*

T
A
B

26 I II *p i p p p*

T
A
B

30 III I III I *a* *i m i*

T
A
B

34 *a m*

i m i

TAB

38 *a m*

i m i

TAB

42 *a*

i m i

TAB

46 *m m a a a a*

m i m i

III

TAB

50

a m

i m i

i m i

54

a m

i m i

58

a m

i m i

62

a

i m i

i m a

Con slancio вдохновенно *ami ami*

Cold Comfort

♩ = 100

DROWSY MAGGIE

IRISH REEL

IRISH TUNE

17

17

p i m i a i a i

m a m

i m i

21

21

i m i i i

a i a i m

f

i m i m i a i

i m i

25

25

i p i

m a m

p i m i a i a i

m a m

29

29

i p i p i p i

p i m a

a i m a

i m i p m p m

1.

33

2.

a *m* *m i* *a* *a*

i m i m i *i m i a i p* *p i i m* *i m i i i*

f

TAB

37

1. *a* *m* *m i* *a* *a*

i m a i m i *i m i i m* *i m i i m i* *i m i a i m i*

2.

TAB

41

2.

a *a* *i* *m* *i* *i*

i m a p i m *i m i a i m i* *i m*

TAB

44

a *a* *m* *i* *m*

i m a i m i p m p m

rit.

fl.VII

fl.VII

TAB

The House Of Rising Sun

базовое арпеджио

"The Animal's"

+ перкуссия

9

T
A
B

11

T
A
B

13

T
A
B

15

T
A
B

Blues

Tempo di blues, ♩ = 92 (♩ = ♩ ev. ♩)

Emil Hradecky

D.C. al Segno ⊕ e poi Coda

SMOCKE IN YOUR EYES

D.KERN

16

16-19

20

FL. XII

20-24

25

25-28

29

29-32

33

33-36

MY HEART WILL GO ON

Мелодия из к-ф "Титаник"

J.HAYARD

2

17 *a a a a a a a a a a*

T
A
B

21 *a a a a a a a a m*

i m i m i m i i i

T
A
B

25 *a a m a a a a a*

i m i i m i i i i i

T
A
B

29 *a m m a a a a m m*

i m i i m i i i i i

T
A
B

33 *a a a a a a a a*

i m i i m i i m i

T
A
B

23

2

B **Em** **G** **D**

TAB

28

G **C** **G** **C** **D** **G**

TAB

32

1. 2. **G**

TAB

36

Em **Am** **B7** **Em**

TAB

40

Em **Am** **B7** **B7** **Em** **Am** **B7** **Em**

TAB

Soho Blues

♩ = 120

ЭТЮД

Д. Агуадо

Moderato

i m a m i

Ave Maria

переложение для гитары соло

И.С.Бах-Ш.Гуно

♩ = 80

1 *pp im a*

i m a

5 *a*

i m i m i m i

8 *a*

i m i m i m i

11 *a*

i m i

rit.

37

1^a

a *i m a p i m a m i m i m a m i*

В лесу прифронтовом

Переложение для гитары соло

Слова М.Исаковского

Музыка М.Блантера

Темп вальса ♩ = 176

24

TAB

30

TAB

TAB

TAB

КАНЦОНА

Франческо Ди Милано(?)
Владимир Вавилов(?)

ВАЛЬС

В. ВЕРЕМЕЕНКО

29

TAB

36

TAB

43

TAB

49

TAB

Ветер перемен

из кинофильма "Мэри Поппинс, до свидания!"

Переложение для гитары соло

М. Дунаевский

13

T
A
B

16

IV IV

T
A
B

19

II V

T
A
B

22

T
A
B

39

T
A
B

Только флажолетами

42

T
A
B

45

T
A
B

48

T
A
B

Во саду ли, в огороде

Русская народная песня

m i m i m i m i m i m i

1 1 0 0 | 3 3 3 0 | 1 1 0 0 | 3 2 3 2

0 2 0 0 | 0 2 0 0 | 0 2 0 0 | 0 2 0 2

0 0 0 0

5

1 1 0 0 | 2 2 2 0 | 1 1 0 0 | 2 2 2

0 0 0 2 | 0 2 0 2 | 0 2 0 1 | 0 2 0

0 0 0 0

9

13 13 12 12 | 10 10 10 12 | 13 13 12 12 | 10 10

0 10 12 12 | 0 10 12 12 | 0 10 12 12 | 0 10 0 10

0 0 0 0

13

8 8 7 7 | 5 5 5 7 | 8 8 7 7 | 5 5

5 7 7 7 | 5 7 7 7 | 5 7 7 7 | 5

0 0 0 0 | 0 0 0 0 | 0 0 0 0 | 0 0

Воровская

из кинофильма "День выборов"

Слова А.Кортнева

Музыка С.Чекрыжова

Am D7 G C Am B7

1. 2. 3. 4.

i m a m a a i i m i a a

TAB: 0 2 0 | 5 . 3 . | 5 5 5 2 2 3 0 3 | 3 . 0 . 2 . 0 0 0 | 1 2 1 0 3 0 2 0 | 2 2 2 1 0 3 0 2

5 Em C B7 Em C B7 Em Am Em

5. 6. 7. 8.

m a m i m i m i m i m i

p p p p p p p p

TAB: 0 0 0 1 0 0 | 0 0 0 2 1 0 | 0 0 0 0 3 1 1 3 | 1 0 0 0 0 7 0 | 0 2 3 2 1 | 0 2 3 2 | 0 2 0 3 1 1 3 | 1 0 0 0 0 7 0

9 E7 Am D7 G

9. 10. 11. 12.

1. G

TAB: 0 0 0 0 0 3 1 0 | 3 2 1 2 2 7 2 | 2 2 1 2 5 5 | 0 3 3 0 0 0 7 0 | 0 2 0 2 | 0 0 0 0 | 0 5 3 2 0 | 0 0 0 0 7 0

13 F#7 B7 /A /G /F# G F#7

13. 14. 15. 16.

2. G

TAB: 2 2 2 2 2 2 4 0 | 3 4 2 4 2 7 2 | 3 0 0 0 7 0 | 2 2 2 2 5 3 3 5 | 3 3 3 3 | 2 0 0 0 7 0 | 3 3 3 3 | 2 4 2 2

В СВОБОДНОМ ТЕМПЕ

33 F#7 B7 Em Em

Родители меня назвали Коля,
И мне жилось очень нелегко, мля.
Папаша в заведениях питейных
За пару лет допился до чертей, на.

Потом за ним отправилась мамуля,
Пришлось тянуться к знаниям самому, мля.
Понятно, что не в залах я музейных,
В конце концов нашел себе друзей, на.

ПРИПЕВ:

Мы были мальчики, козю пальчики,
В удобных тренировочных штанах.
Свинчатки мы носили в карманах-
Такая злая карма, на.

Меня манила воровская доля
Я изучал наперстки и дзюдо, мля.
Короче, при таких исходных данных,
Я мог бы сгинуть в зоне навсегда на.

Но пробудились интеллект и воля
Я вырвался из круга своего, мля.
И вот, теперь для пожилых и юных,
Я песни эти светлые пою, на.

ПРИПЕВ:

Мы ж благородные, певцы народные
В удобных тренировочных штанах.
При нас, таких культурных пацанах,
Прошу не залупаться, на!

Поверьте, побывал я в разных странах.
Конечно, всюду жизнь весьма пестра, на.
Но тут, среди березок и осинок,
Куда милей, кого ты не спроси, на.

Кругом тебя лежат родные земли,
А ты по ним гуляешь в картузе, мля.
Пригорок, перелесок, полустанок-
Душа твоя становится чиста, на.

ПРИПЕВ:

Да ну ты, что ты, на,
Мы ж патриоты, на -
В удобных тренировочных штанах.
На будущих российских знаменах
Напишут наши имена.

Выборы

из кинофильма "День выборов"

Сергей Шнуров
и группа "Ленинград"

Быстро

17 *m m i m m i m m i*

21 *m m i m m i m m i*

Сижу, не пью уже с утра,
На завтра будут выборы.
Я должен быть предельно трезв,
Чтобы в графу поставить крест.

Э-э-э-хей... пойдёт голосование,
Э-э-э-хей.

Дружок принёс в кармане грамм,
А я готовлюсь к выборам,
Не буду нюхать не х#ра,
Чтоб не сорвались выборы.

Э-э-э-хей... растёт правосознание,
Э-э-э-хей.

В ларьке дают отличный клей,
А я не буду, хоть убей,
Сегодня лягу трезво спать,
Чтобы назавтра резво встать.

Э-э-э-хей... пойду почищу зубы,
Э-э-э-хей.

И вот настал великий день,
Мне дали в руки бюллетень,
Беру и ставлю крестик - э-э-х,
Я голосую против всех!

Э-э-э-хей, С козлами не играю.
Э-э-э-хей, Я вас не выбираю.
Э-э-э-хей, Идёт голосование.
Э-э-э-хей.

Выборы, выборы,
Кандидаты - п#доры!

Тема Хогвартса

Музыка из к-ф "Гарри Поттер"

JOHN WILLIAMS

Misterioso

Быстро

49

3

Блюз

тренировка 3 и 4 пальцев

Горохов И.

Вариант с легато

Прелюдия

Основана на гармонии "Арии" И.С.Баха

Горохов И.

1. *i m i m i* *i m i m i* *i m i m i* *i m i m i* *i a i a i*

TAB 3/4

3. 2. 0. 0. 3.

6. *i a i a i* *i m i m i* *i m i m i* *i a i a i* *i a i a i* *i m i m i*

1. *i a i a i* *i a i a i* *i m i m i*

TAB

2. 0. 3. 0. 3. 1. 2. 2. 2. 3. 2. 3. 2.

12. *i m i m i* *i m i m i* *i m i m i* *m i m i m i m*

TAB

2. 3. 2. 3. 2. 0. 0. 0. 0. 0. 0. 1. 0. 3. 0. 0. 2. 1. 2. 0. 2. 2. 0. 2. 4. 2. 0.

17. *i m i m i* *i m i m i* *m i m i m i* *m i m i m i* *i m a* *i m a*

TAB

2. 3. 2. 3. 2. 0. 2. 1. 3. 2. 0. 2. 0. 0. 2. 0. 2. 0. 2. 3. 2. 1. 0. 2. 1. 2. 3. 0. 2. 1. 3.

WINTER BLUES

in E dur

E.GRADESKI

Swing, slowly

II

...in F dur

i m i m i m i m i m i m i m i m i m i
 T 3 1 3 3 1 1 4 6 3 5 1 3 3 1 3 1 1 4 3 1 2 2 3 1 1 4 3 1 2 2
 A 0 3 6 5 3 0 2 2 3 1 1 5 4 1 2 2
 B 1 0 3 6 5 3 0 0 3 6 5 3 0

...in G dur

i m i m i m i m i m i m i m i m i m i
 T 0 3 0 3 3 0 3 0 5 3 3 0 3 0 0 1 3 0 2 3
 A 2 0 3 2 0 0 3 2 0 0 3 2 0 2
 B 3 2 0 3 2 0 3 2 0 2

i m i m i m i m i m i m i m i m i m i
 T 0 3 0 5 3 3 6 3 5 2 3 0 0 0 3 0 0 3 3 1 3 0 2 3 0 0
 A 2 0 3 2 0 2 3 2 0 2 0 3 2 0 2
 B 3 2 0 3 2 0 3 2 0 2

i m i m i m i m i m i m i m i m i m i
 T 1 2 3 1 2 3 2 3 3 4 0 2 4 0 2 0 1 1 0 3 0 0 3 3 3 4 3 3 3
 A 0 4 3 2 0 0 3 3 3 4 3 3 3 3 3 3 3
 B 0 4 3 2 0 3 2 0 3 2 0 3 3

ICE CREAM

MEDIUM FAST

Рэгтайм "Мороженое"

E. GRADECKI

2

18

m i m i

1. 2.

FINE

22

VII III

i m a i m a m

p p p

⑥

26

VII

i m a i m a m

p p p

⑥

1.

29

2.

m i m i m i m i

Emily

Переложение для гитары соло

Johnny Mandel

♩ = 120

27

V V III

T
A
B

35

VI

T
A
B

41

VIII

T
A
B

Allegro и дубль

Мауро Джулиани,
вариант - Горохов И.

13

T
A
B

16

T
A
B

19

T
A
B

Ехал казак за Дунай

вариации на тему украинской народной песни

Горохов Игорь

Rubato

m(trem.) ----- *)

Подвижно

5 *i m i m i m i m i m i m i m i m i m a i m a*

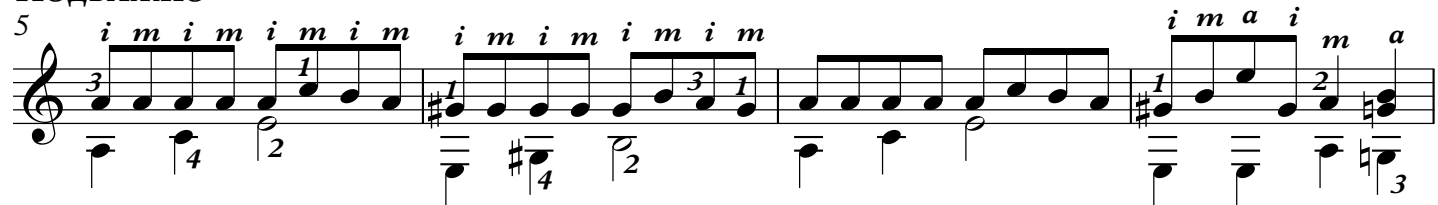

9 *i m i m*

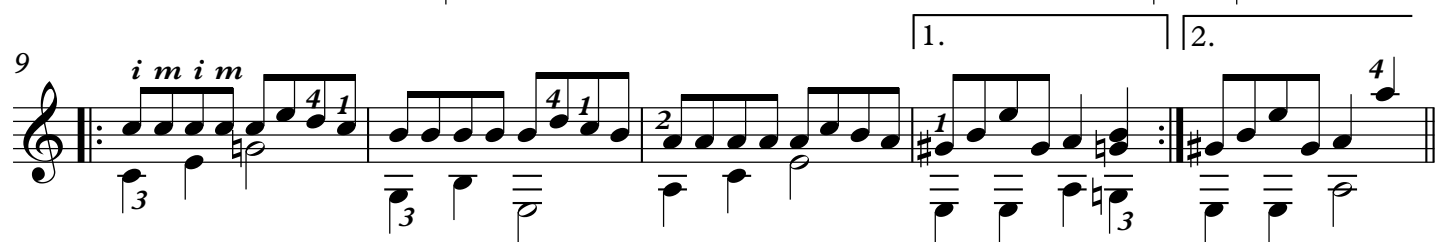

1 вариация (репетиции+легато)

14 *i m i m i m i m i m i m i m i m i m a i m*

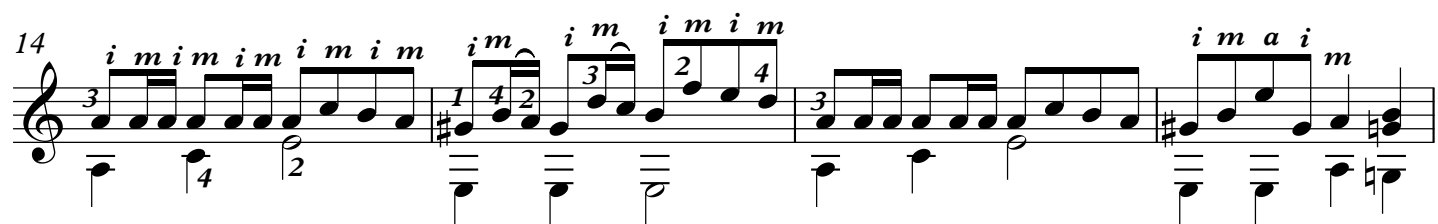

18 *i m i m i m i m i m i m i m i m*

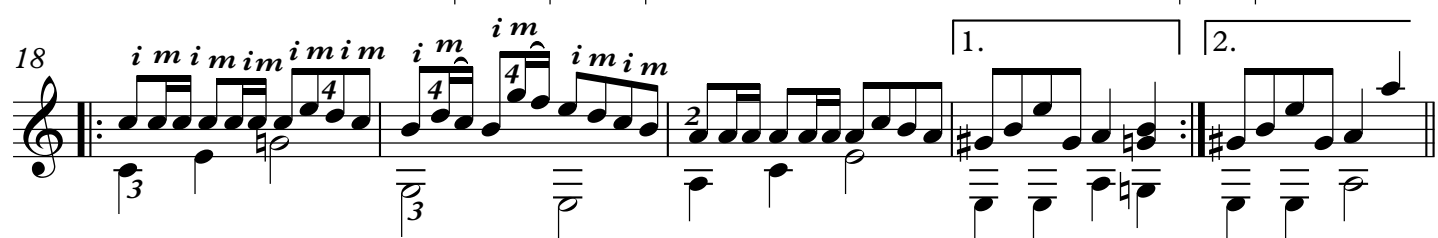

2 вариация (арреджио)

23 *i m i a i m i*

26

29

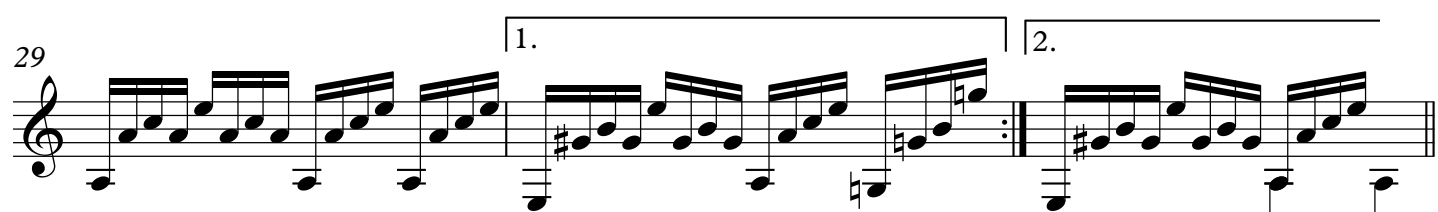

2 3 вариация (терции)

Плавно, напевно

4 вариация (легато на первой струне)

Быстро

5 вариация (искусственные флажолеты)

Не спеша

53

57

6 вариация (мелодия в басах)

Быстро

62

65

68

*) Подушкой пальца

***) Ноты в скобках - по желанию,
в табулатуре - лад, где
извлекается флажолет (i)

71

Кода

Ехал я из Берлина

аранжировка для гитары соло

И. Дунаевский

♩ = 145

Живо, ритмично

25 II 1. 3

T 0 0 0 3 2 2 4 0 0 0 8 9 11 8 10 12 9 11

A 0 0 0 3 2 2 4 0 0 0 8 9 11 8 10 12 9 11

B 2 2 2 2 2 2 2 0 7 0 0 0 0 0 0 0 0

27 2. 3

T 0 0 0 3 3 0 0 0 0 0 0 0 0 0 0 0 0

A 0 0 0 3 3 0 2 2 1 1 0 0 3 3 2 2 1 1

B 2 0 0 3 2 3 4 2 3 0 0 2 0 3 2 0 2

0 2 0 2 4 2 3 0 0 2 0 2 4 2 3 0

31

T 0 0 2 4 0 2 3 2 0 5 7 8 10 11 12 0 0 0 0 0 0 0 0

A 0 0 2 4 0 2 0 3 6 6 6 5 0 0 0 0 0 0 0 0 0 0 0

B 2 3 2 2 2 1 0 4 8 7 0 10 8 7 7 2 2 2 2 2 2 0

*)

Для последнего куплета - вместо такта X 14 - играть так:

X

T 10 12 10

A 10 9 9

B 0 0 0

Ехали цыгане

Б.Фомин

1 2 3 4

a i m a i m a m i m a m i m i m i m i m

mf

TAB 2/4

0 2 3 1 3 0 1 2 7 5 2 5 3 1 0 3 0 1 0 3 3 0 1

0 2 0 0 0

5 6 7 8

a a m i a m i m i m m

TAB 2/4

3 3 5 3 6 5 0 0 0 3 1 0 3 1 0 2 2 0

3 0 0 3 4 0 0

9 10 11 12

TAB 2/4

0 0 0 3 1 0 2 0 1 0 2 5 2 5 5 3 1 0 3 0 1 0 3 3 0 1

0 0 0 0 0

13 14 15 16

m

TAB 2/4

3 3 5 3 6 5 0 0 0 3 1 0 3 1 0 2 2 0 3 2 0

3 0 0 3 4 0 0

постепенно ускоряя

17

mf

T
A
B

21

T
A
B

25

T
A
B

29

T
A
B

БУРРЕ

из альбома "Неоклассика"

В.ЗИНЧУК

КОЛЫБЕЛЬНАЯ

из альбома "Неоклассика"

В.Зинчук

28

35

35

42

42

49

49

Испанский танец

3/4 \sharp

f

TAB 3/4

| | | | | | | | | | | | |
|---|---|---|-----------|---|---|---|-----------|---|---|---|-----------|
| 0 | 0 | 0 | 0-1-3-1-0 | 0 | 0 | 0 | 0-1-3-1-0 | 0 | 0 | 0 | 0-1-3-1-0 |
| 0 | 0 | 0 | | 0 | 0 | 0 | | 0 | 0 | 0 | 0-1-3-1-0 |
| 1 | 1 | 1 | | 1 | 1 | 1 | | 2 | 2 | 2 | |
| 2 | 2 | 2 | | 2 | 2 | 2 | | 3 | 3 | 3 | |
| 2 | 2 | 2 | | 2 | 2 | 2 | | 3 | 3 | 3 | |
| 0 | 0 | 0 | | 0 | 0 | 0 | | 0 | 0 | 0 | |

7

TAB

| | | | | | | | | | | | | | |
|---|---|---|-----------|---|---|---|---|---|---|---|---------|---|---------|
| 0 | 0 | 0 | 0-1-3-1-0 | 0 | 0 | 0 | 0 | 0 | 0 | 0 | 0-1-3-1 | 0 | 0-1-3-1 |
| 0 | 0 | 0 | | 4 | 4 | 4 | 0 | 0 | 0 | 0 | | 0 | |
| 2 | 2 | 2 | | 5 | 5 | 5 | 2 | 2 | 2 | 0 | | 0 | |
| 3 | 3 | 3 | | 5 | 5 | 5 | 3 | 3 | 3 | 1 | | 1 | |
| 3 | 3 | 3 | | 5 | 5 | 5 | 3 | 3 | 3 | 2 | | 2 | |
| 0 | 0 | 0 | | 0 | 0 | 0 | 0 | 0 | 0 | 0 | | 0 | |

13

TAB

| | | | | | | | | | | | | | | | | | | | | |
|---|---------|---|---|---|---|---|---|---|---|---------|---|---|---|---|---|---|---|---|---|---|
| 0 | 0-1-3-1 | 0 | 0 | 0 | 0 | 0 | 0 | 0 | 0 | 0-1-3-0 | 5 | 5 | 5 | 3 | 0 | 0 | 0 | 0 | | |
| | | | 1 | 1 | 1 | | | | | | | 2 | 2 | 2 | | | | 2 | 2 | 2 |
| | | | 2 | 2 | 2 | | | | | | | 3 | 3 | 3 | | | | 3 | 3 | 3 |
| | | | 2 | 2 | 2 | | | | | | | 3 | 3 | 3 | | | | 3 | 3 | 3 |
| | | | 0 | 0 | 0 | | | | | | | 0 | 0 | 0 | | | | 0 | 0 | 0 |

19

TAB

| | | | | | | | | | | | | | | | | | |
|---|---------|---|---|---|---|---|---|---|---|---|---|---|---|---|---|---|---------|
| 0 | 0-1-3-0 | 5 | 5 | 5 | 3 | 0 | 0 | 0 | 0 | 0 | 0 | 0 | 0 | 0 | 0 | 0 | 0-1-3-1 |
| | | | | | | | 4 | 4 | 4 | 0 | 0 | 0 | 0 | | | 0 | |
| | | | | | | | 5 | 5 | 5 | 2 | 2 | 2 | 1 | | | 1 | |
| | | | | | | | 5 | 5 | 5 | 3 | 3 | 3 | 2 | | | 2 | |
| | | | | | | | 0 | 0 | 0 | 3 | 3 | 3 | 2 | | | 2 | |
| | | | | | | | 0 | 0 | 0 | 0 | 0 | 0 | 0 | | | 0 | |

2

24

29

33

КАТЕРОК

из мультфильма "В порту"

М. Минков,
переложение И. Горохов

Умеренно

2

25

m i m i m i m

TAB

29

TAB

33

TAB

37

1. | 2.

TAB

Весёлые ступеньки

В.КОЗЛОВ

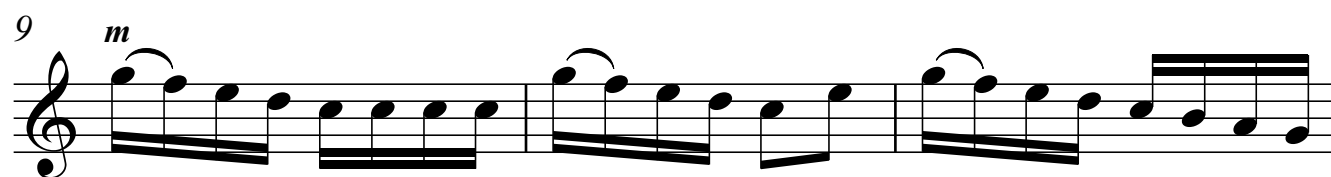
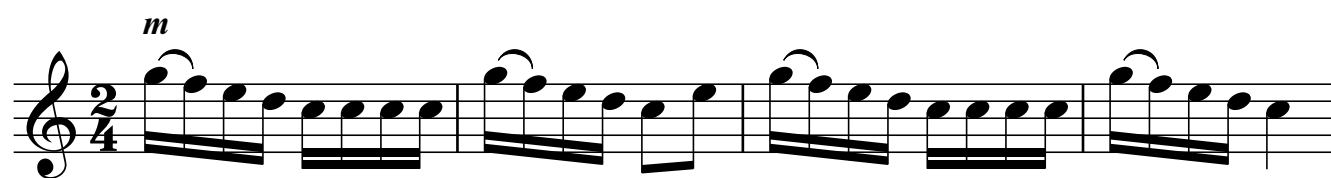

Колыбельная

Аранжировка для гитары соло

музыка И. Тимофеева

Гитарные буги

Дж. Лангенберг

*При повторе играть вторую
или третью репризу.*

Баллада о байстрюке

из кинофильма "Гардемарины, вперед!"

Неторопливо

В.Лебедев

System 2: The vocal line continues with "i m a i m". The guitar line includes notes: 7, 0, 0, 0, 0, 5, 3, 5, 0, 2, 0, 0, 2, 0, 0.

System 3: The vocal line continues with "i i i i". The guitar line includes notes: 0, 2, 4, 2, 0, 2, 3, 0, 3, 7, 5, 0, 7, 8, 5, 2, 0, 3, 3, 3, 1, 3.

System 4: The vocal line continues with "i m a m". The guitar line includes notes: 0, 0, 1, 0, 3, 0, 0, 2, 0, 1, 0, 2, 1, 0, 2, 0, 2, 0, 0, 2, 0, 2, 0, 0, 2, 0.

12

7 4. 1 4 3 2

T 1 0 1 0 3 2 0 3 3 3 3 3

A 2 2 2 1 2 0 3 2 0 3 4 4 3

B 2 2 2 1 2 0 0 2 5 1 1 2 0 3 2 4 4 3 5 4 3

15

4. i 2 a i a i 1. 2. fl. XII

3 2 3 3 2 3 0 4 3 2 3 5 7 5 0 0 0 12 12 12

T 3 0 1 3 2 4 3 0 3 2 3 5 7 5 0 0 0 12 12 12

A 3 2 0 1 2 4 3 4 3 2 3 5 7 5 0 0 0 12 12 12

B 3 2 2 0 0 0 0 0 0 0 0 0 0 0 0 0 0 0 0 0

Летка - енка

Аранжировка для гитары соло

Р.Лехтинен

Подвижно

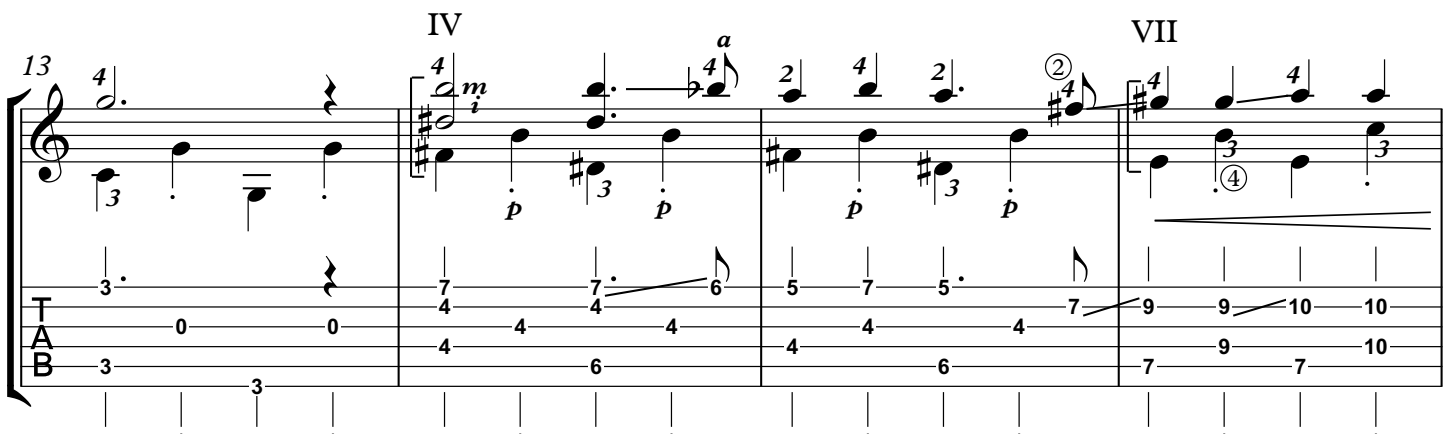
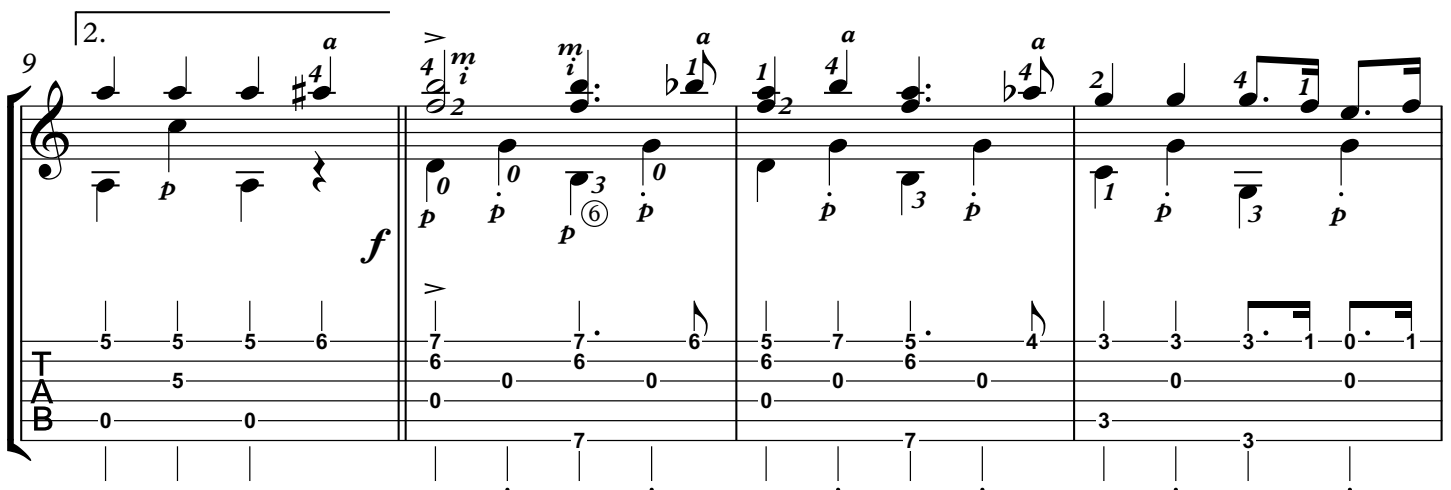
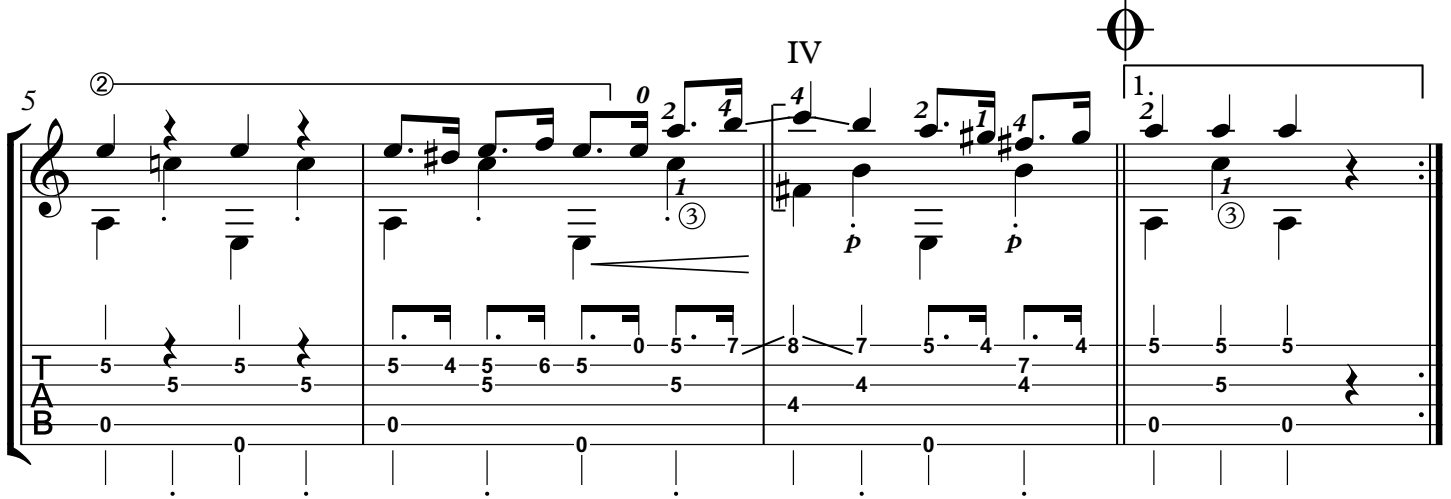
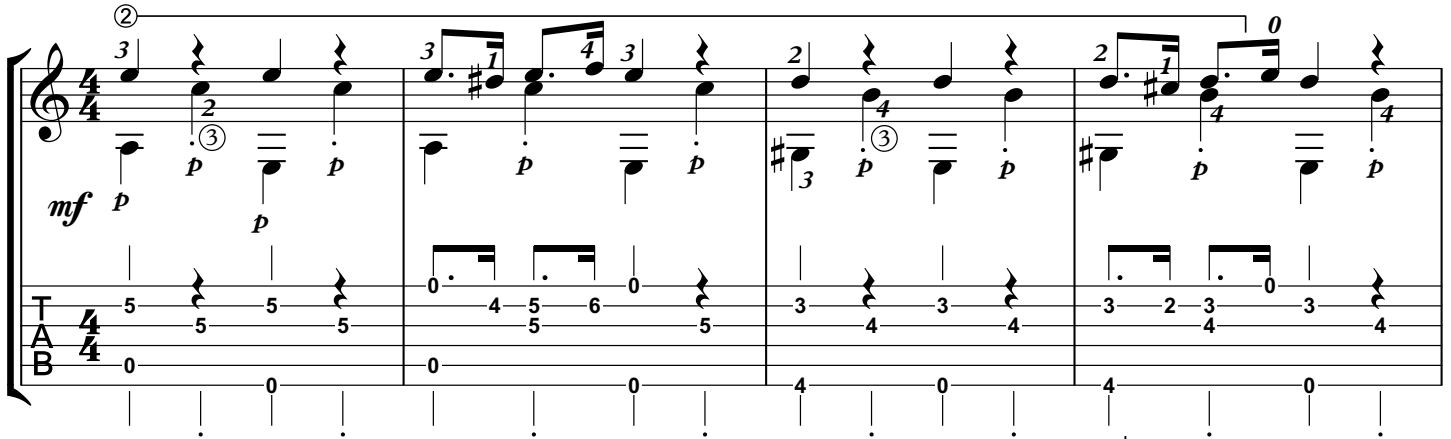

VI 

17

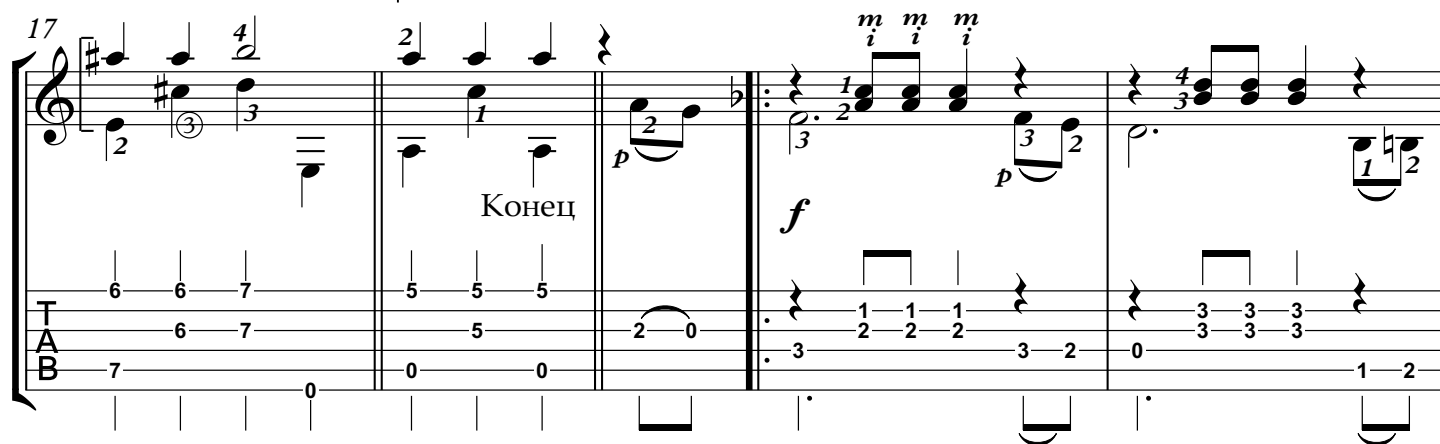

Конец

21

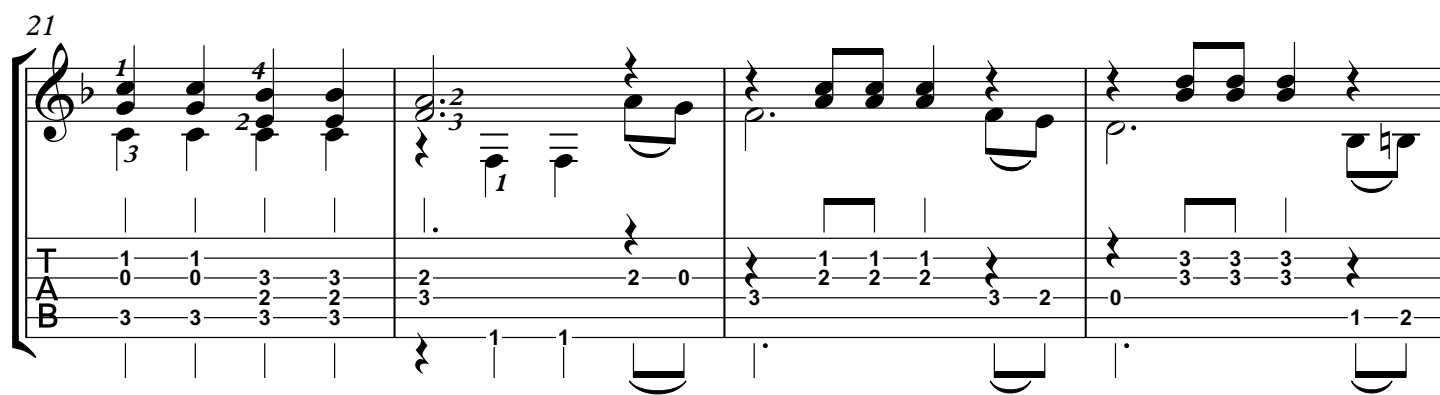

25

1. 2.

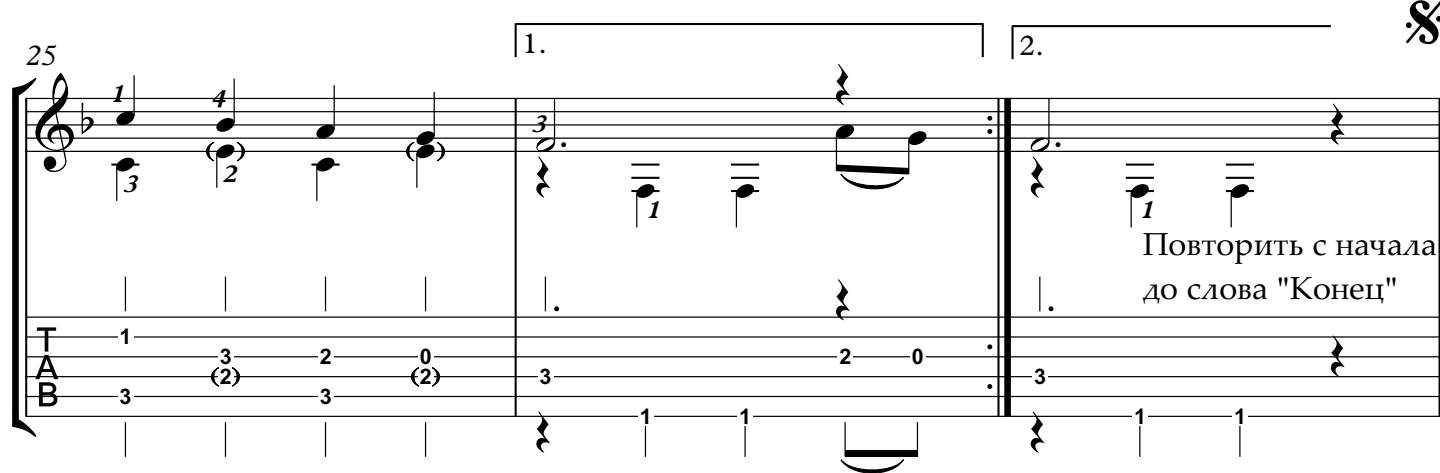

Повторить с начала до слова "Конец"

Луч солнца золотого

Песня Трубадура из мультфильма "Бременские музыканты"

Г. Гладков

 Vocal: *i m i a i m i*
 TAB: C 1 0 1 1 0 1
 Bass: 0

 Vocal: *ami ami ami ami*
 TAB: 4-4-4 4-4-4 2-2-2 0-0-0 4-4-4 7-7-7 4-4-4
 Bass: 1 0 1 1 0 1 6 4 6 4 6 4
 Section marker: IV

 Vocal: *o!*
 TAB: 5-5-5 5-5-5 4-4-4 2-2-2 0-0-0 4-4-4
 Bass: 4 6 6 4 6 4 6 4 5 4

 TAB: 4-4-4 4-4-4 2-2-2 0-0-0 4-4-4 7-7-7 4-4-4
 Bass: 1 0 1 1 0 1 6 4 4 4 6 4 4
 Section marker: IV

2

II

9

TAB: 5-5-5 2 5-5-5 4-4-4 2-2-2 5-5-5 4-4-4 5 4-4-4 6-6-6 4-4-4

II

11

TAB: 5-5-5 6 5-5-5 4-4-4 5-5-5 4-4-4 2-2-2 4

13

mf

TAB: 0-0-0 7-7-7 9-9-9 7-7-7 9-9-9 7-7-7 0-0-0 2 2-2-2 0-0-0 2-2-2

IV

15

TAB: 0-0-0 4-4-4 5-5-5 4-4-4 5-5-5 6-6-6 0-0-0 2-2-2 4

17

TAB

19

IV

0

2 II

4

f

TAB

21

4

II

p

TAB

23

4

p

TAB

Маленький вальс

В. Калинин

Маша и медведь

главная тема мультфильма

В. Богатырёв

1. 2.

1. 2.

A

...с басом (целые ноты)

1. 2.

1. 2.

B

...с басом (половинные ноты)

1. 2.

1. 2.

2

C

...бас четвертями

1. 2.

1. 2.

D

...бас восьмыми

1. 2.

1. 2.

E

...бас + аккомпанемент

1. 2.

1. 2.

...+ дополнительный бас (четвертные ноты)

F

1. 2.

...в стиле Ч.Эткинса (восьмые ноты)

G

1. 2.

Я знаю, почему...

Мелодия из к-ф "Серенада Солнечной долины"

Г.МИЛЛЕР

14

p *i m a m* *i m i*

T 1 0 0 1 0 3 0 4 3 3 0 1 0 0 0 4 4 6 4
 A 2 0 0 1 0 3 1 3 4 4 2 2 0 2 0 0 3 4 3
 B 3 2 3 2 2 3 2 3 3 3 3 0 2 2 0 3 3 3 3

18

T 3 4 5 5 4 5 1 8 7 8 7 3 0 0 1 3 3 3 0 1 3 0
 A 5 5 5 5 5 2 0 2 8 8 0 0 2 3 1 3 3 0 1 3 0
 B 3 3 3 3 3 0 2 2 8 8 0 0 3 0 0 3 3 4

22

T 3 5 5 5 7 0 2 1 3 0 1 3 0 1 3
 A 0 3 2 3 3 5 3 2 2 0 2 3 0 0 3
 B 0 3 3 3 3 3 2 2 2 0 0 0 3 3

25

T 0 1 2 2 0 0 0 1 1 3 0 5 7 8 8 0 0 0 10 9 10
 A 0 2 2 0 0 0 2 2 0 0 0 5 5 5 8 0 0 0 10 9 10
 B 1 0 0 4 4 0 0 0 0 0 0 5 5 5 8 8 8 8 8 8 8

ЗАВЕТНЫЙ КАМЕНЬ

Умеренно, широко

Б.Мокроусов

40 *m m m m m m m m a a*

46 *m 4 m 4 a m m i m i 4*

51 *a m a m m 4 2 i*

56 *i 4 a 7 f*

61 *III II*

66

71 *p*

77

17

T
A
B

22

T
A
B

26

T
A
B

29

T
A
B

32

36

Снова в нашем зале, в нашем зале нет пустого места,
 Это значит юмор, значит, юмор поднимает флаг!
 Значит в этот вечер, в этот вечер точно так же тесно
 Будет в каждом доме, где включён телеэкран ...
 Итак:
 Мы начинаем КВН! Для чего?- Для чего?
 Чтоб не осталось в стороне никого!- Никого!
 Пусть не решит нам всех проблем, не решит всех проблем,
 Но станет радостнее всем, веселей, станет всем!

Снова кто-то скажет, кто-то скажет: «Разве можно наспех?
 Наспех разве можно? делать эдакий серьёзный шаг?»
 Просто в нашем клубе, в нашем клубе поднимают на смех
 Тех, кто сам не любит, никаких таких шагов ...
 Итак,
 (Припев)
 Снова будем ждать мы, будем ждать мы с нетерпением встречи,
 Это значит юмор, значит, юмор не опустит флаг!
 Это значит будет, значит, будет долгожданный вечер,
 Вечер, где мы снова, где мы снова повторим:
 Итак,
 (Припев)
 В нашей жизни новой, чувство юмора всему основа!
 В новой нашей жизни, если кажется, что всё не так.
 Сразу вспоминаем, вспоминаем мы простое слово,
 В нём всего три буквы, эти буквы знают все ...
 Итак: (Припев)

"A Time For Us"

Музыка из к-ф "Ромео и Джульетта"

Переложение для гитары соло

Нино Рота

Measures 5-8 of the guitar solo. The melody continues with dynamics *m* and *a*. The accompaniment features a consistent rhythmic pattern with various fret positions and techniques.

Measures 9-12 of the guitar solo. The melody includes dynamics *m*, *a*, and *p*. The accompaniment uses higher fret positions, including the 10th fret, and features a mix of rhythmic patterns.

Measures 13-16 of the guitar solo. The melody includes dynamics *a* and *m*. The accompaniment features a mix of fret positions and techniques, including bends and slides. The piece concludes with a final chord.

17

a *a* *a* *a* *a*

i m a m i p *i m i* *i m* *i m a m i p*

TAB: 0 1 0 1 3 0 0 0 0 0 1 3 2 2 0 3 2 0 2 2 2 2 0 1

21

a *i* *a* *a* *a*

i m i m i m *i m a* *i m p* *i m a* *i m a*

TAB: 3 2 3 2 3 2 3 1 0 0 2 0 0 1 2 0 2 4 0 2 4 0

24 II

1. 2. *i m i* *i m a m* *i m a m*

TAB: 2 3 2 3 5 4 2 4 0 2 4 1 0 5 8 7 0 2 4 1 0

27 III V V

a *i* *a* *a* *a*

i m i *i m i* *i m a* *i m a*

TAB: 5 3 5 3 5 5 5 5 5 5 7 7 7 7 0 7 5 5 5 7 5 5 5 0 0 0 5 7 0

Новый танец при дворе

6 струна в РЕ

из мультфильма "Бременские музыканты"

Г.Гладков,

♩ = 132

Переложение - И.Горохов

Подвижно

35

40

Обращения аккордов

по "золотой" секвенции

Am *Dm*

| | | | | | | | | |
|---|---|---|----|----|----|----|---|---|
| T | 0 | 5 | 8 | 12 | 13 | 10 | 5 | 1 |
| A | 1 | 5 | 10 | 13 | 15 | 10 | 6 | 3 |
| B | 2 | 5 | 9 | 14 | 14 | 10 | 7 | 2 |

G *C*

5

| | | | | | | | | |
|---|---|---|----|----|----|---|---|---|
| T | 3 | 7 | 10 | 15 | 12 | 8 | 3 | 0 |
| A | 3 | 8 | 12 | 12 | 13 | 8 | 5 | 1 |
| B | 4 | 7 | 12 | 12 | 12 | 9 | 5 | 0 |

F *Bb*

9

| | | | | | | | | |
|---|---|---|----|----|----|----|---|---|
| T | 1 | 5 | 8 | 13 | 13 | 10 | 6 | 1 |
| A | 1 | 6 | 10 | 13 | 15 | 11 | 6 | 3 |
| B | 2 | 5 | 10 | 14 | 15 | 10 | 7 | 3 |

E *Am*

13

| | | | | | | | | |
|---|---|---|---|----|----|----|---|---|
| T | 0 | 4 | 7 | 12 | 12 | 8 | 5 | 0 |
| A | 0 | 5 | 9 | 12 | 13 | 10 | 5 | 1 |
| B | 1 | 4 | 9 | 13 | 14 | 9 | 5 | 2 |

Парижский каскад

из к-ф "Анна Павлова"

Переложение для гитары соло

Е.Дога

♩ = 108

33

TAB

36

TAB

40

TAB

44

TAB

48

52

mf

Мелодия из к-ф "ТЕАТР"

Переложение для гитары соло

Р.ПАУЛС

1 2 3 4

1 2 3 4

3 2 2 3

3 4 4 4 4 4

0 0 0 2 3

3 1 2 2 2 2

i m i

i m i m i

i m i

5 6 7 8

7 8 0 2

0 5 5 0 8 5

3 5 5 0 5 1

0 2 2 0 2

0 0 0 3 0 2

i m i

i m i

9 10 11 12

0 2 2 0

3 0 0 0 2 3 2 0

0 0 0 0 3 2 0

3 2 0 0 2 0

i m i

13 14 15 16 17 18

7 5 5 3 3 3 1

0 4 2 2 0 0 0 0 0 0 0 0 0 0 0 0

0 2 2 0 0 0 4 4 0 0 0 0 0 0 0 0

m m a m i i m m

i m i

17 III II I a

TAB: 3 3 3 5 | 3 4 3 2 3 | 3 3 3 3 4 | 1 4 4 1 3 |

21 II a a

TAB: 3 5 6 | 2 5 6 2 0 | 2 3 5 6 5 3 | 6 5 5 3 |

24

TAB: 2 1 2 2 1 | 2 1 1 0 2 | 2 0 0 2 3

Песенка про папу

em

В.Шаинский

19

5 0 2 0 | 5 0 2 0 | 4 4 0 | 2 0 | 4 0 2 0

6 2 | 6 2 | 4 4 | 1 1 | 1 1

0 0 | 0 0 | 2 0 | 2 0 | 2 0

24

4 0 2 0 | 2 0 3 | 2 0 | 5 0 2 0 | 5 0 2 0

1 1 | 1 1 | 2 2 | 6 2 | 6 2

2 0 | 0 2 | 0 0 | 0 0 | 0 0

29

5 5 4 | 7 7 7 | 5 [5 4 2] | 4 4 2 0 | 3 2 0

2 2 | 0 7 7 | 4 4 4 | 4 1 | 4 2 0

0 2 4 | 0 0 | 6 4 | 0 0 | 0 4 2 0

34

0 2 2 | 5 5 4 2 | 4 4 2 0 | 0 2 4 | 5 0 3 1

0 0 | 4 0 2 | 4 1 | 0 4 2 | 0 3 1

0 0 | 0 0 | 0 0 | 0 4 2 | 0 3 1

Песенка о золотом Купидоне

из кинофильма "Не может быть!"

А.Зацепин

Подвижно, с настроением

1. *a* 2. *a* 3. *a* 4. *a*

5. 3. 4.

9. 1. 2.

13 *m m* II *a*

17 IV VII 4

21 IV II 4

25 § 0

Полька

из учебника "Тирандо"

Г.Григорьев

Переложение для гитары соло -

Горохов И.

4

TAB 2/4

5

TAB 2/4

Во саду ли, в огороде

Русская народная песня

9

m i m i m i m i m i m i

TAB 2/4

13

TAB 2/4

СТАРИННЫЙ ТАНЕЦ

Е. ПОПЛЯНОВА

Moderato

a i m i a i m i a i m a II a i m i

mp *p*

a i m a a i m i m i m i a i m i a i m a

mf *p*

a i m i a i m i

poco a poco dim. *p* *rit.*

Can't Help Falling in Love

из репертуара Элвиса Пресли

У. ПЕРЕТТИ

Vocal: *a* i m a m i i m a m i
Guitar: 0 1 1 0 0 0 0 3 2 0 1 0 2 3 2 0 1 0 2

Vocal: *a* i m a m i m
Guitar: 1 2 1 2 2 2 1-3 0 3 2 1 2 3 3 2 0 1 0 2 3 2 0 0 2 3 2 0 0 0

Vocal: *a* i i i i
Guitar: 2 3 2 3 3 2 0 0 2 1 2 1 2 3 0 1 0 3 2 0 1 0 2 3 2 0 0 2

Vocal: *a* m m a
Guitar: 1 0 1 0 2 2 0 1 0 2 0 3 7 5 2 0 4 4 0 4 4

13

14

15

16

17

18

19

20

21

Привет Морриконе

Из кинофильма "Бумер"

Сергей Шнуров

1

TAB

5

TAB

8

IV

TAB

11

IV

TAB

ЭТЮД

Э.ПУХОЛЬ

§ II

2 4 2 1 2 4 1 2 4 3 4 1 4 2 1 4 2 4 2 1 4 3 4 1 2 1 2 3 4 2 1 4

5 2 4 2 4 1 4 3 4 2 4 2 4 1 4 3 4 2 4 3 1 4 2 1 4 1 4 1 2 3 4 2 1

III

9 2 4 2 1 1 3 4 1 3 2 3 4 3 1 4 1 3 4 3 1 4 3 4 1 3 4 3 1 4 3 1 3

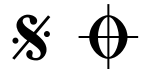

13 1 4 1 4 3 4 2 1 3 4 1 4 3 4 2 4 3 4 1 2 1 3 4 1 3 4 3 1 4 3 1 1

D.C. al fine

Играть без открытых струн, без использования большого пальца, строго чередуя пальцы i-m, Если играете медиатором - строго чередуя "вниз-вверх"

МОИ ЛЮБИМЫЕ ВЕЩИ

из мюзикла "Звуки музыки"

Р. РОДЖЕРС

III VII VI V III

33

III VII VI V III

3 5 3 5 3 7 8 7 8 8 7 6 6 7 5 5 3 3 4 3 3 5 3

3 4 7 0 6 0 5 5 3 4 3 5 3

a *m* *i* *p* *p*

41

3 3 4 3 3 5 3 3 4 3 3 5 3 5 2 0

3 4 3 4 3 5 3 3 5 3 5 3 2 0

46

3 2 2 4 4 4 2 3 2 2 3 2 2 2 2 2 0 0 0 0

4 2 4 5 8 7 5 3 4 4 2 3 3 2 2 0 0 0 0

РОК-Н-БУГИ

Swing

вариация

17

T
A
B

20

T
A
B

23

T
A
B

25

1. 2.

T
A
B

Румба

"Маленькие тайны синьориты Гитары"

Быстро, ритмично

В.Козлов

Em F# F

m i m i m

4/4

T
A
B

5 Em F# F

4/4

T
A
B

9 Am B Bb

m i m i m

4/4

T
A
B

13 Am B

m i m i m

4/4

T
A
B

17 Em F# F

TAB: 0 0 0 0 0 | 0 0 0 0 0 | 0 0 0 0 0

21 Em F# F

TAB: 0 0 0 0 0 | 0 0 0 0 0 | 0 0 0 0 0

25 Em

TAB: 0 0 0 0 0 | 0 0 0 0 0 | 0 0 0 0 0 | 9 11 12

29 Em Em/D Em/C# Em/B

TAB: 12. | 10. | 9. | 7.

33 A#° Em

TAB: 6 6 6 | 6 4 2 1 | 0 3 7 | 0

I Like Dances from Somlecan

Аранжировка для гитары соло

Romanian folk tune

Measures 7-12 of the guitar arrangement. The melody continues with various rhythmic patterns and accents. The guitar accompaniment features chords and single-note lines. The TAB shows fret numbers and bar lines.

Measures 19-24 of the guitar arrangement. The piece concludes with a final melodic phrase and accompaniment. The TAB shows fret numbers and bar lines.

26

T
A
B

32

1. 2.

T
A
B

Песня фонарщиков

из к-ф "Приключения Буратино"

А.Рыбников

Умеренно

1

mf

Т
А
В

3

Т
А
В

5

Т
А
В

7

Т
А
В

22

1. 2. 3. 4. 1! 1! m m

m i p a m i m i m i m i

TAB 8 9 9 8 9 7 9 8 9 7 8 0 0

24

2. 3. 4. 1! 0! 2. 3. 4. 1! 0!

m i p a m i m i m i p a m i m a m i p a m i m i m i p a m i m i

TAB 8 9 10 8 8 9 7 9 8 9 10 8 8 7 0 8 7 8 7 7 8 7 7 8 7 7 7 9 8 7 7

26

2. 3. 4. 1! 0 2. 2. 3. 4. 1! 2. 3. 4. 1! 1!

m i p a m i a i m i p a m i m i m i p a m i m i m i p a m i m i

TAB 7 7 7 5 7 0 0 5 5 4 5 5 4 3 5 4 4 4 5 4 3 5 4 4 5 4 4 0 0 0 0

21 A A7

TAB

25 D⁹ D^{7sus4} D^{7b5}

TAB

29 C Dm7 D#0 C A^{b7} G^{7/D}

TAB

33 C

TAB

37 A A7

TAB

41 F B7/F# C/G A7

45 D9 C/G G/F C7 *) B7 Bb7 C C9

TAB

*) я играю с малым баррэ

С неба звездочка упала

"Маленкие тайны Синьориты Гитары"

В. Козлов

ТЕМА ИЗ КИНОФИЛЬМА «ГРЕК ЗОРБА» THEME FROM «ZORDA THE GREEK»

М. ТЕОДОРАКИС

Цифра в кружке обозначает струну, на которой следует играть тот или иной звук. В данной аранжировке показано, что первый звук *re-guez* нужно брать на второй струне. Поскольку и *re-guez*, и *si-guez* находятся на одной струне, приходится играть более низкий звук (*si-guez*) на соседней третьей струне. Затем эти два звука повышаются на полтона, соответственно *mi* и *do-guez*, причем звук *mi* играется на второй струне. Значительная часть темы «Зорба» состоит из таких скользящих (глиссандирующих) терций.

Начиная с такта 16, терции следует играть как форшлагаи. Чтобы добиться этого эффекта,

басовый звук *ля* нужно брать одновременно с форшлагами *si-guez* и *соль-guez*. Помните, что форшлагаи исполняются не за счет доли, перед которой они стоят, а как бы заимствуют время у предыдущих звуков.

Аппликатура левой руки в такте 16 позволяет использовать малое баррэ на I ладу, которое затем перемещается для взятия двух последующих звуков.

Как только будут усвоены эти два принципа, исполнение данной аранжировки не будет представлять для вас никаких трудностей.

Slowly accel poco a poco

Moderately

accel poco a poco

Brightly

1 4 3 1 1 4 2 1 1 4 2 1 1 4 3 1

sfz

Ариетта

⑥ - PE

♩ = 60

аранжировка для гитары соло

А.Скултэ

Медленно

III

22 *f* *tr*

25 *f* *m* *a*

28 *cresc.* III V VIII

31 *ff* *f* *p*

36 *pp* *i* *m* *a* *m* *i*

40 *m* *a*

43 *ff* *rit.* *ff*

Сюрприз

Умеренно

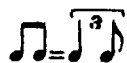

Тема

ТАИНСТВЕННЫЕ ШАГИ MYSTERIOUS STEPS

Andante Mysterious

The musical score consists of six systems of music. The first five systems are for guitar, and the sixth system includes both guitar and voice parts.

- System 1:** Guitar part starting with *pizz.* and *mp*. Includes fingerings ② and ③, and notes *i i i p p p*.
- System 2:** Guitar part with *pizz.*. Includes fingerings ① and notes *a a a a a a*.
- System 3:** Guitar part with *pizz.*. Includes fingerings ② and ④, and notes *i i i p p p*.
- System 5:** Guitar part with accents (>) over notes.
- System 6:** Combined guitar and voice part. Includes fingerings ①, *pp*, and notes *i*. Includes a *gliss.* instruction with a wavy arrow.

↑ – предельно высокий звук на струне.

TAKA-TAKA-TA

I. Dassen

Allegro

8 12-10-12 8 12-10-12 8 8-12-12 7-10-8-10 7-10-8-10 7-7-12-12

5

10-8-7-8-10-8-7-8 10-8-7-10-8-10 7 12-10-8-12

9

10-8-7-10-8-7 9-9-0 7-8-10-7-8-7-7-7-8

14

7-8-9-9-8 10-7-10-7-10-10 7-7-8 7-10-8 7-5

2. 2.

20

TAB

25

TAB

31

TAB

Вариант аппликатуры

37

TAB

41

TAB

Полька "Топ-топ-топ"

В. Козлов

Удобные гаммы

(у последней есть варианты аппликатуры)

До мажор

Соль мажор

Ре минор (натуральный)

Ре минор (гармонический)

Ре минор (мелодический, обратно - по натуральному)

2

25

Em

E7

Am

3 3 3 3

8 5 7 8 7 5 0 5 7 8 7 5

7 4 5 7 5 4 0 4 5 7 5 4

8 5 7 8 7 5 0 5 7 8 7 5

28

1.

F#7

B7

2.

B7

E

9 6 7 9 7 6 0 6 7 9 7 6

11 7 9 11 9 7 0 7 9 11 9 7

10 7 8 10 8 7 0 7 8 10 8 7

9 5 7 9 7 5 0 5 7 9 7 5 5

Упражнения

репетиции с басом, играть только щипком

A Вариант 1 Вариант 2

7 **B** Вариант 1 Вариант 2

13 **C** Вариант 1 Вариант 2

D

E

F

G

Е

Упражнения

Exercise 1 (Measures 1-4):

Exercise 2 (Measures 5-8):

Exercise 3 (Measures 9-12):

Exercise 4 (Measures 13-16):

Exercise 5 (Measures 17-20):

2 21

25

29

33

37

Легато и перкуссия

1

упражнения

Am E7

TAB 4/4

5-0 8-0 5-0 8-0 7-0 10-0 7-0 10-0

Am

TAB

4-0 7-0 4-0 7-0 5-0 8-0 5-0 8-0

Gm D

TAB

3-0 6-0 3-0 6-0 2-0 5-0 2-0 5-0

E A

TAB

7-0 10-0 7-0 10-0 5-0 9-0 5-0 9-0 5

2

Этюд на арпеджио

Ф. Карулли

ФИКСИКИ

Музыка из мультсериала

Финская полька

упрощённо (в стиле игры Чета Эткинса)

Финская полька

Levan polkka

Переложение - Горохов И.

Если хозяин с тобой

музыка из телепередачи "Дог-шоу"

Г.Гладков

ХРУСТАЛЬНАЯ ТИШИНА

Переложение для гитары соло

Чик Кория

Slowly, rubato

17

p p i
m a p a

IX VII

TAB: 0 2 2 4 2 0 7 | 11 10 12 10 12 12 | 9 9 9 12 | 0 7 7 7 10

21

V II VII

TAB: 5 5 8 | 3 3 6 | 2 2 5 | 0 0 8

25

VII VII

TAB: 3 0 2 | 0 2 2 | 7 7 | 6 6 5 3 2 4 3 1 0 0 3

29

p p i
m a p a

VII VII

TAB: 0 2 2 4 2 0 7 | 11 10 12 10 12 | 7 7 7 10 | 0

Цыганочка

Вариация I

Вариация II

Чарльстон

Подвижно

Переложение для гитары соло

Давидович

②

3 4 4 3 4 2 1

p p p p p

4

T 5 5 6 6 7 6 7 5 5

A 4 4 4 4 4 4 4

B 5 5 6 6 7 4

5 *) *m i m i m i m i m i m i*

1 2 3 2 3 2 3 2 3 2 3 2 3

T 2 0 3 2 0 3 2 0 3 2 0 3

A 0 4 2 0 2 0 4 0 4

B 0 0 0 0 0 0 2 0 2 0 2

9 *m i m i m i m i m i m i*

(2)

T 0 2 2 0 2 2 0 2 2 1 0 2 3 3 2 3

A 2 0 2 0 2 0 2 4 2 3 4 2 0 0 0 0

B 0 0 0 0 0 0 0 0 0 0 0 0 0 0 2 4

13 *m i m i m i m i m i m i*

4 3 1 3 1 2 4

T 2 0 3 2 0 3 2 0 3 4 0 0 1 0 2 0 3 5 7

A 0 4 2 0 2 0 4 0 4 1 4 0 0 0 0 0 0 4

B 0 0 0 0 0 0 0 0 0 2 0 0 0 0 0 0 0 4

17

1. 2. 4

T 5 5 6 6 7 6 7 5 5 3 0 1 0 3 2 10 7

A 4 4 4 4 4 4 4 2 4 3 2 4 3 2 7 7

B 5 5 6 6 7 4 2 4 0 5 0 2 4 5 0 0

*) Палец с нот, соединённых пунктирной лигой, не убирать.

Этюд D dur

А. Диабелли

1 *m i m i m* *i m i m i* *m i m i m* *i m i m i*

5 *m i m i m* *i m i m i*

Аппликатура для высокой позиции аналогичная.

9 *8va*

17 *m i m i m* *i m i m i* *m i m i m* *i m i m i*

21 *m i m i m* *i m i m i*

Аппликатура для высокой позиции аналогичная.

25 *8va*

ЭТЮД

Allegretto

Д.Коста

ЭТЮД

Дионисио Агуадо
нотный набор - Горохов И.

ritati

3

1

2

#1

2

1

3

3

1

4

2

#2

4

5

7

3

4

2

#1

9

2

3

1

2

#1

2

④

11

13

16

ЭТЮД №5

Опус 68

Л.ШИТТЕ

♩. = 152

Подвижно

2

17 *a m i m i m* *a m i m i m* *a m i m i m* *a m i m i m*

6 5 7 4 5 7 | 5 [5 5 4 5 7] | 0 3 4 1 2 4 1 | 2 4 4 2

22 *a m i m i m* *a m i m i m* *a m i m i m* *a m i m i m* *a m i m i m*

7 8 7 | 8 9 8 | 5 7 5 6 6 | 3 5 3 5 5 | 1 3 1 3 2 3

26 *a m i m i m* *m i m* *a m i p i m* *a m i p i m*

0 1 0 1 0 1 | 5 4 3 | 1 1 3 4 | 4 6 7 5 4 | 4 6 7 5 4

31 *a* *a* *a* *a* *a* *a*

0 4 6 7 5 7 | 7 9 7 5 7 | 4 6 7 5 4 | 4 6 7 5 4

35 *a* *a* *a* *a* *a*

0 4 6 2 3 4 | 2 3 4 4 3 4 | 2 3 4 2 3 4 | 5 5 5 0 4 4

"Я тебя никогда не забуду..."

мелодия из рок-оперы "Юнона и Авось"

Переложение для гитары соло

А.Рыбников

13

3 3-3 3-1-0 0 1 5-7 8 7 8 12 10-8 7 8 5-7

7 2 1 3-3 3-1-0 0 2 2 7 2 2 7 7 6 7 8 12 0 0 10-8 0 7 0 7 0 0

0 0 0 0 0 0 0 10 0 8 8

17

8 7-8 12 10 9 9 10 9 0 1 0 1 0 3-1 0 1 0 2 0 2 0 2

7 7 6 7 9 9 9 10 9 2 2 0-1 0 0 3-1 0 0 2 2 0 2

0 0 0 0 0 0 0 9 0 0 0 0 3 3 2 2 3 2 0 2 0

21

2 1 0 0 1 0 0 0 1 0 3 1 1 2 2 2 2 0 0 1 1 2 2 2 0

4 4 0 2 0 4 4 7 1 1 1 0 3 1 7 2 2 2 3 2 2 7 2 2 0

0 0 0 0 0 0 0 0 0 0 0 0 0 3 0 0 0 0 0 0 0 0 0 0 0

Я УХОЖУ ОТ ТЕБЯ В ТИШИНЕ SOFTLY, AS I LEAVE YOU

Г. КАЛАБРЕЗ, Х. ШЕЙПЕР, А. ДЕ ВИТА

Все вступление к этой аранжировке играется флажолетами. Чтобы добиться этого, поставьте мизинец непосредственно над порожком лада, легко касаясь нужной струны. Возьмите первый звук ля, поставив мизинец на пятую струну на XII ладу. Затем коснитесь этой струны и получите в результате флажолет. Если эффект не получился, значит, палец не находится непосредственно над порожком лада. Перемещая палец, найдите нужное положение. Помните, что цифра в кружке показывает порядковый номер струны.

В такте 6 нота фа в аккорде второй доли заливована и, следовательно, не исполняется. Играйте только два верхних звука аккорда — ля и ре.

Для исполнения второй половины такта 16

необходимо переместить указательный палец с ноты си-бемоль на ля-бемоль, играя их как часть арпеджио. В этом случае баррэ указательным пальцем не берется.

Начиная с третьей доли такта 26 возникают трудности, связанные с большим растяжением между пальцами. Поэтому внимательно следите за их правильной расстановкой. Безымянный палец берет звук ми на пятой струне, а указательный палец — до на третьей струне.

С подобной проблемой вы столкнетесь в такте 27. Здесь мизинец должен оставаться на звуке до на VIII ладу на протяжении звучания всего такта. Затем безымянный палец движется со звука ля-бемоль на ми-бемоль в пределах арпеджио.

Moderately

I

VI

VIII

VIII

VI

VI

I

III

V

III

V

VIII

IV

VI

III

III

V

III

VIII

rit. molto

V

III

VIII