

Guitar

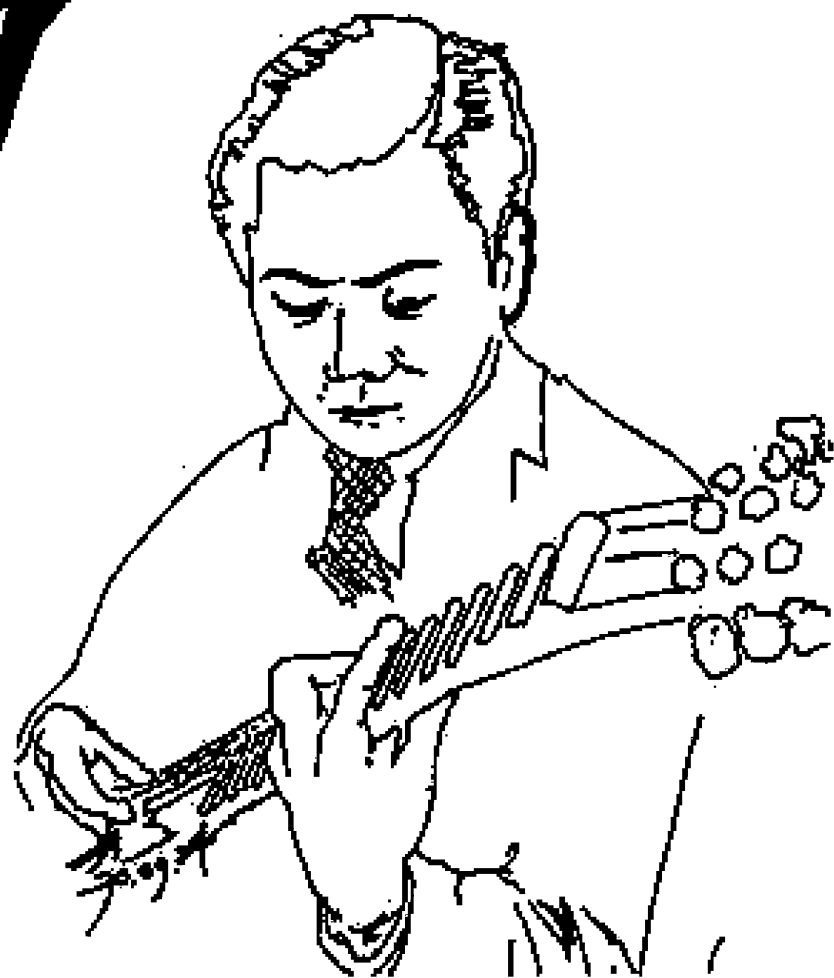

SOLOS ALBUM

胡 琳 琳 編 著
吉 他 拉 独 奏 曲 集

戰火情焰

(戰火情焰主題歌)

胡樹琳 編曲

Andantino

東山一把青

(血染海棠紅主題歌)

胡樹琳 編曲

Andante

1.P. -----

10.P. -----

2.P. -----

1.P. -----

10.P. -----

2.P. -----

11.M. -----

12.P. -----

恒春調

(臺灣民謠)

胡樹琳 編曲

Moderato

5P.

月兒彎彎照九州

曲編 和德

胡樹琳 編曲

Moderato

C5a

C8a

C5a

C8a

C5a

C8a

C5a

C8a

C5a

C8a

C5a

C8a

C5a

C8a

C5a

C8a

C5a

C8a

C5a

C8a

C5a

C8a

C5a

C8a

C5a

C8a

C5a

C8a

C5a

C8a

C5a

C8a

C5a

C8a

C5a

C8a

C5a

C8a

C5a

C8a

C5a

C8a

C5a

C8a

C5a

C8a

C5a

C8a

C5a

C8a

C5a

C8a

C5a

C8a

C5a

C8a

C5a

C8a

C5a

C8a

C5a

C8a

C5a

C8a

C5a

C8a

C5a

C8a

C5a

C8a

C5a

C8a

C5a

C8a

Coda

Fine

今夕何夕

17

胡樹琳 編曲

Tempo di Tarigo

重 逢

胡 樹 琳 編 曲

Moderato

C.5 \flat C.

C.7 \flat

C.2 \flat

1.

2.

C.7 \flat

C.2 \flat

日月潭杵歌

Andantino

胡樹琳 編曲

杵音

杵音

百 家 春

胡 樹 琳 編 曲

Moderato

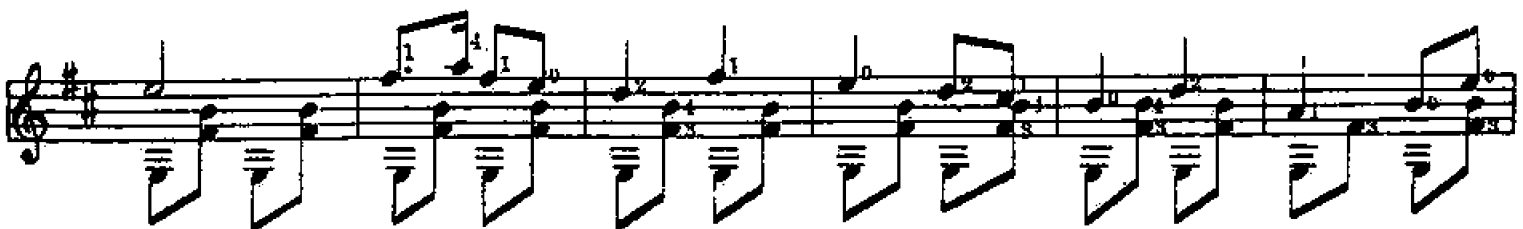
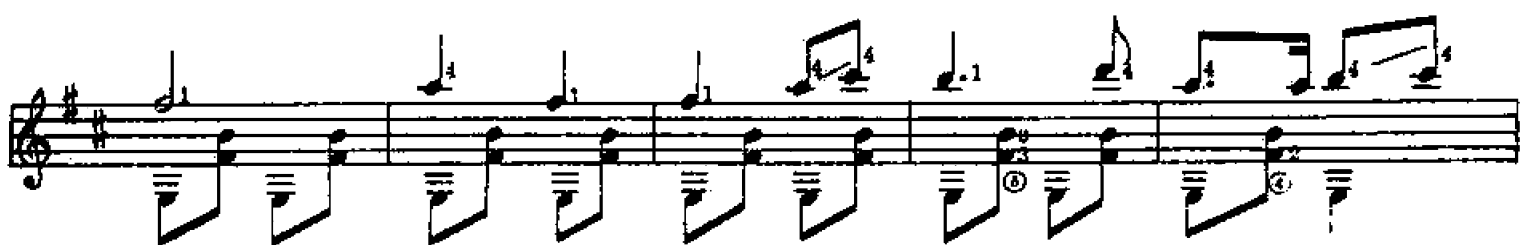
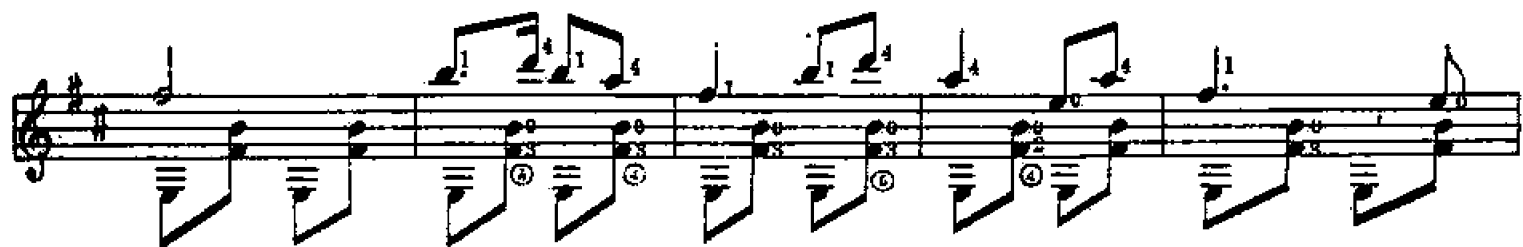
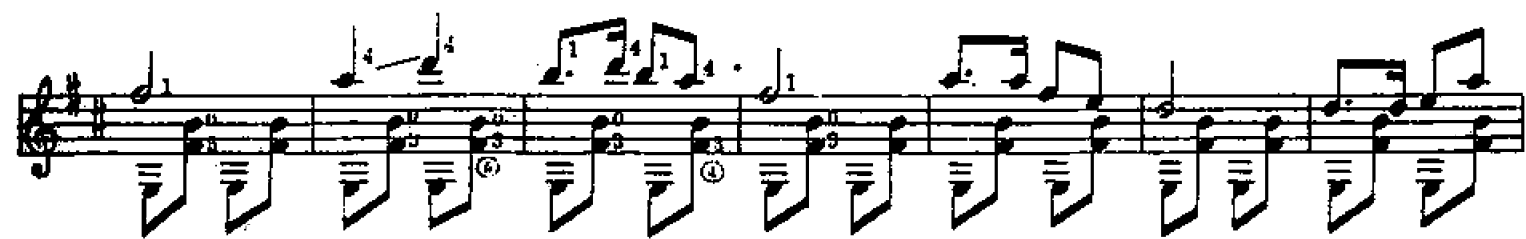

王昭君

胡樹琳 編曲

Lento

寄生草

胡樹琳 編曲

Lento

String

rit

c tempo

p

fp

H.M.

1P Andante

9P

6P

rall

雨打芭蕉

(廣東音樂)

胡樹琳 編曲

Larghetto

春風嬉蝶

胡樹琳 編曲

Abagio

3P
f

3P
ff

5P
3P

8P
5P
1P
4P

3P
5P
1P

5P
3P
8P

Toll... pp Fine

杭州姑娘

胡樹琳 編曲

- 1P**: First position
- 3P**: Third position
- 5P**: Fifth position
- 8P**: Eighth position
- 10P**: Tenth position
- 7P**: Seventh position
- 6P**: Sixth position

Other markings include circled numbers (1, 2, 3, 4) and slurs. The score concludes with the word *Fino.* at the bottom right.

蓬萊舞曲

(Danza Formosa)

胡樹琳 作曲

Lento espressivo

7P

mf

1P

Andantino animato

mf

2P

5P

7P

5P

思 鄉 曲

(唐 朝 音 樂)

夏 之 秋 作 曲

胡 樹 琳 編 曲

Andante
(幽 靜)

思 想 起

(臺灣恒春民謠)

胡 樹 琳 編 曲

Larghetto

深 閨 嘆

Andante

Donza No 2

胡樹琳 作曲

Allegretto

桃花過渡

胡樹琳 編曲

活捉三郎

胡樹琳 編曲

水底魚

胡樹琳 編曲

Moderato

1.P. 5.P. 1.P.

3.P. 2.P.

1.P.

5.P. 1. 2. Fine

月夜愁 Caprice!

鄧雨賢作曲
陳榮華編曲

