

OPUS - 20

EL ULTIMO CANTO

1.- INTRODUCCION

ARMONIZADO POR LUIS ALVAREZ

JOSE BROCA

LARGUETO

♩=80

2.- TEMA

ANDANTE

♩=100

3.- VARIACION 1

ALEGRO

♩=100

4 - VARIACION 2

ALEGRO

♩=80

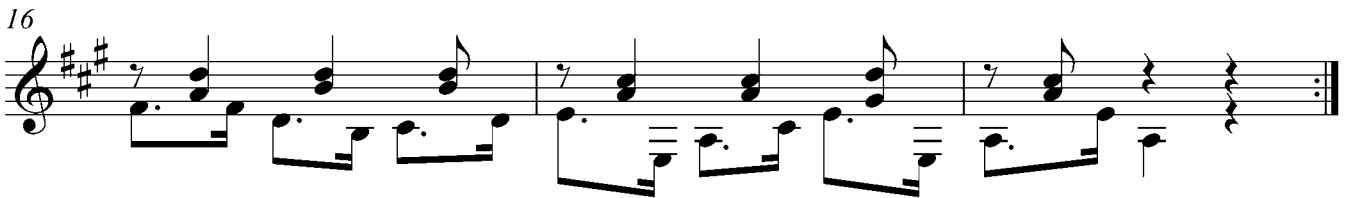
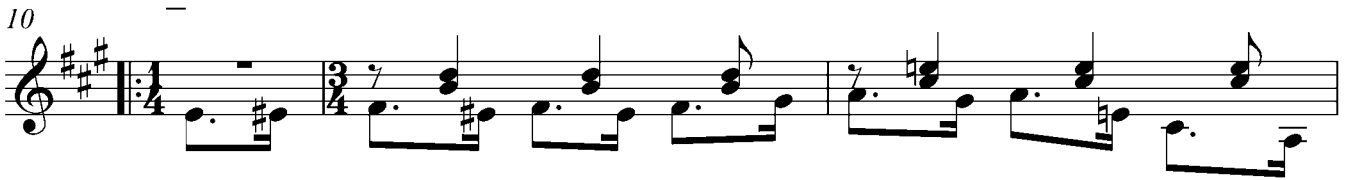
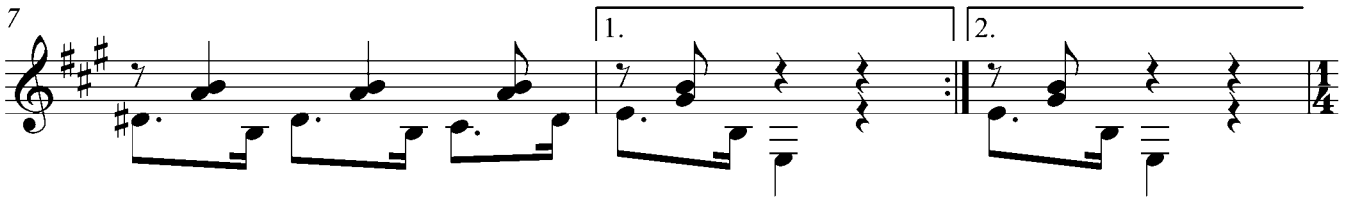
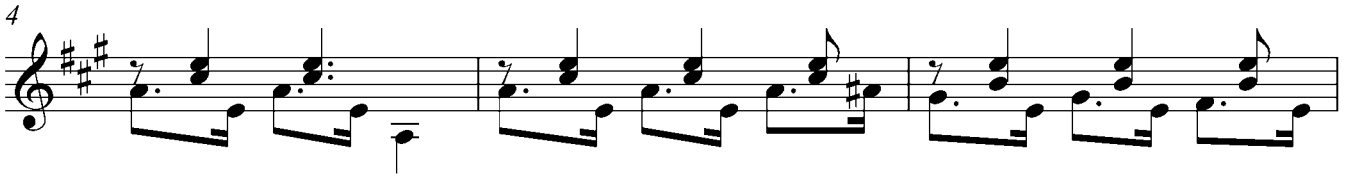
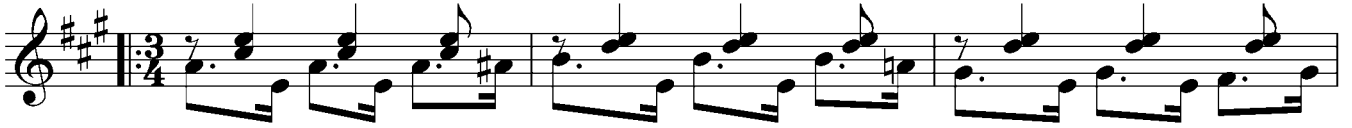

5 - VARIACION 3

♩=100

19

23

27

30

34

38

40