

Jürg Kindle

Les planètes

www.guitarweb.ch/kindle

Gravure / Engraving: Les Productions d'OZ

Couverture / Cover: Corina Sierk

© 2008 Les Productions d'OZ 2000 inc.

1367, rue du Cran, Saint-Romuald (Québec) Canada G6W 5M7

tél. 1 418 834-8384 / fax. 1 418 834-3522

Dépôt légal, 3^e trimestre 2008

Bibliothèque nationale du Québec, Bibliothèque et Archives Canada

ISBN: 978-2-89655-091-3

Imprimé au Québec / Printed in Quebec

Jürg Kindle, compositeur et guitariste suisse né en 1960. Ses nombreuses œuvres pour guitare, écrites dans un but pédagogique, appartiennent maintenant au répertoire standard. Ses compositions pour guitare ont maintes fois été primées et servent régulièrement de pièces imposées partout au monde. Il enseigne au conservatoire et à l'école de musique de Saint-Gallen, en Suisse. On retrouve dans ses compositions et ses arrangements des œuvres tant pour guitare solo que pour ensemble de chambre et orchestre de guitares.

Jürg Kindle (1960), Swiss composer and guitarist. He is the author of several pedagogical works for the guitar, which today form part of standard guitar literature. The guitar compositions of Jürg Kindle have received numerous distinctions and are used regularly as compulsory pieces around the world. He teaches at the conservatory and music school of the city of St.Gallen (Switzerland). His compositions and arrangements include solo pieces, chamber music and scores for guitar orchestra.

Jürg Kindle, geboren 1960 in Glarus (CH). Tätigkeiten als Musikpädagoge in der Erwachsenenbildung und mit Kindern. Autor zahlreicher Werke für den Gitarrenunterricht, welche heute zum Standardrepertoire gehören. Kindles Gitarrenwerke wurden mehrfach ausgezeichnet und erscheinen regelmässig als Pflichtstücke bei Wettbewerben im In- und Ausland. Publikationen eigener Werke bei internationalen Musikverlagen (Hug, Lemoine, Trekel, Pan, Vogt & Fritz). Gitarrenlehrer an der Jugendmusikschule und Akademie St.Gallen (Schweiz) seit 1990. Danebst pädagogisch / didaktische Workshops im In- und Ausland.

Mercure

Jürg Kindle
1960

Prestissimo

tasto ↔ ponticello ad lib. *sim.*
cresc. ↔ dim. ad lib.

* Jouer chacune des mesures de 1 à 10 pendant approx. 10 secondes. / Play each measure from 1 to 10 for approx. 10 seconds.

** Attaquer cette note avec la main gauche (*Hammer-on*), puis effectuer une liaison technique.

Play this note by hammering it with the left hand, then pulling off.

16

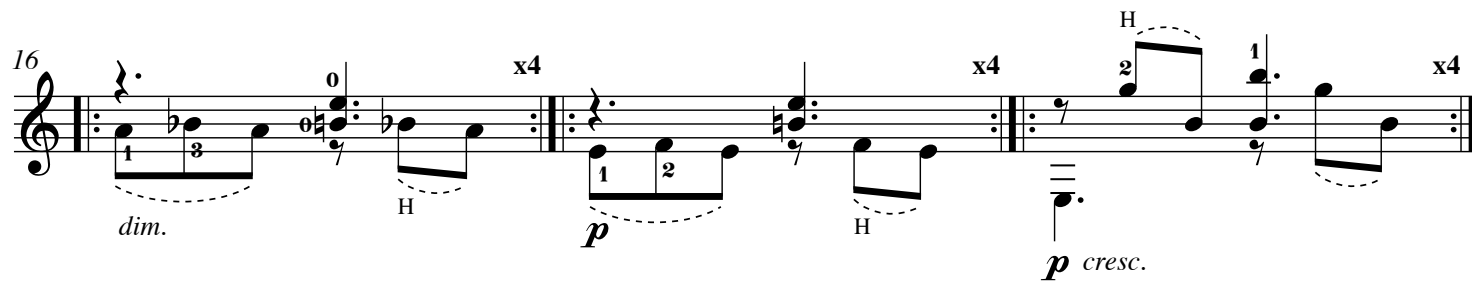

dim. *p* *p cresc.*

19

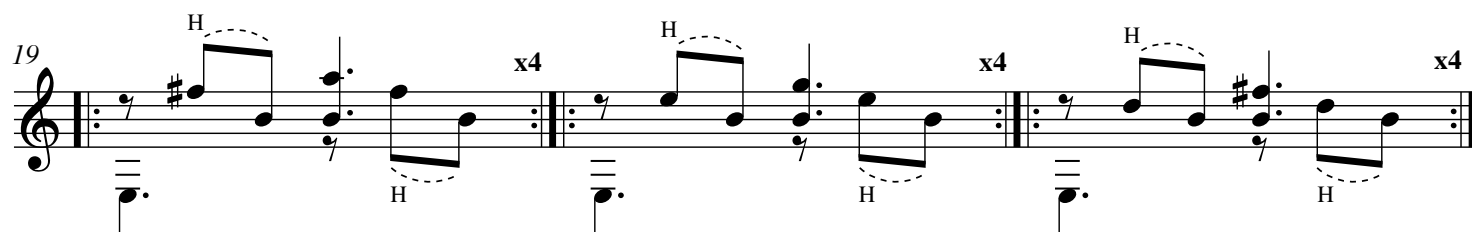

H *H* *H*

22

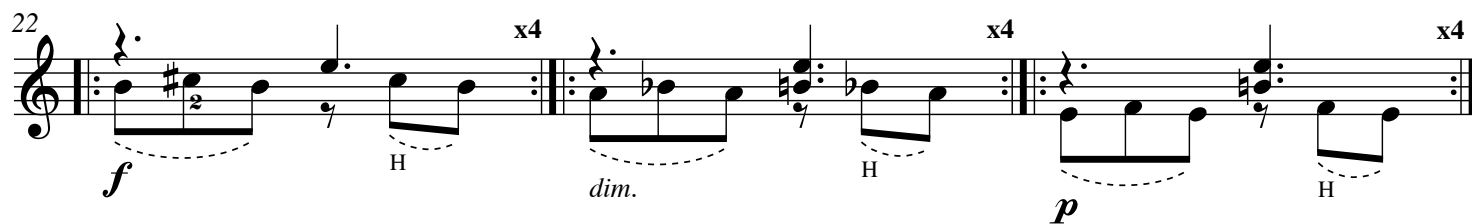

f *dim.* *p*

25

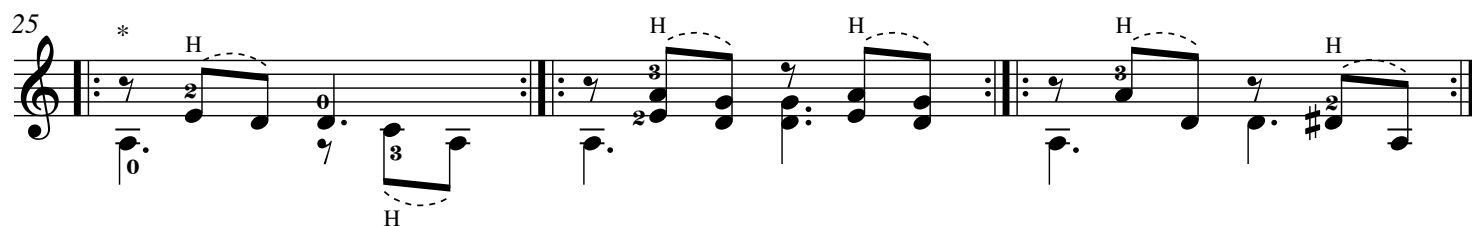

H *H* *H*

tasto ↔ ponticello ad lib.
cresc. ↔ *dim.* ad lib.

28

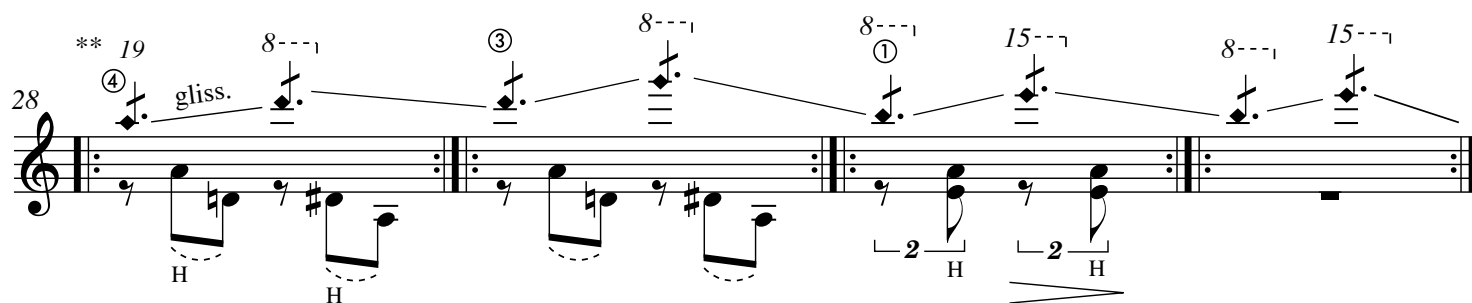

gliss. *8* *8* *15* *8* *15*

* Jouer chacune des mesures de 25 à 31 pendant approx. 15 secondes. / Play each measure from 25 to 31 for approx. 15 seconds.

** Harmoniques naturelles produites par la m.d. entre la rosace et le pont.

Natural overtones produced by the r.h. between the soundhole and the bridge.

32 *p* *cresc.*

35 *f* *p sub.*

38 *p* *cresc.*
 ca 20"
tasto ↔ *ponticello* *ad lib.*
cresc. ↔ *dim.* *ad lib.*

41 *mf*

44 *p* *gliss.* 8-19

47 *niente*

** Jouer chacune des mesures de 45 à 47 pendant approx. 20 secondes. / Play each measure from 45 to 47 for approx. 20 seconds.

26

1 3 4 0 0

30

1 3 2 4

IV

34

1 3 0 1 4

38

1 4 3 4

II IV

42

1 4 3 3 4

II IV VI

⑥

46

1 2 3 4

50

1 2 3 3 4

IV

54

IV

58

62

66

70

75

80

84

88

92

i m a i

96

101

106

111

Terre

Jürg Kindle

1960

$\bullet = 88$

p

3

5

7

sfz sfz sfz

p pulpa

9

ord.

12

mf

14

16

19

21

23

25

27

30 *f*

32

34 *p m i*

36 *p m i*

38

40

42

44

46

48

50

52

54

56

58

f *mf*

60

f *mf*

62

mp

64

mf

66

$\text{♩} = 88$

70

④ ⑤

75

④ ⑤

79 $\text{♩} = 88$
mp

82 $\text{♩} = 88$
mf

85
sfz sfz

89
sfz sfz

93 $\text{♩} = 88$
mp pulpa

95
ord. *mp* pulpa

97 ord.

p sub.

99

101

103

sfz sfz sfz

105

pizz. p

107

repeat and fade out

niente

Mars

Jürg Kindle
1960

i m i m i m i

mp

4

7

p sub. cresc.

10

mp

13

16

19

p sub. cresc.

21

24

27

30

32

34

36

38

40

43

45

p sub.

48

ff

50

p sub.

53

56

ff

59 **II**
mf

62
p

66

69

72
mf

76

79
p *mp*

i m i m i m

82
a m

85 *m i a*

88 *m a m i*

91

94

97 *i a m i a m i a*

mf

100

103 *V III*

106

109

111

113

115

117

119

p sub.

cresc.

ff

p sub.

fff

gloss.

④

⑥

Jupiter

Jürg Kindle
1960

$\text{♩} = 88$

① = Ré
② = La
③ = La
④ = Ré
⑤ = La
⑥ = Ré

T
A
B

5

9

13

17

24

21

25

29

33

37

41

45

49

53

57

61

65

69

73

77

81

85

89

93 *rit.* **Liberamente** 10

8 *p p* *i m a*

96 10

8 *f*

99 10 **Allegro molto**

8 *p f*

101

8 *f*

103

8 *f*

105

6

a

3 2 3 0 2 3 3 0 3 2 3 0 0 0 0

107

6

3 2 3 0 2 3 3 0 3 2 3 0 0 0 0 5 6 6 0 6 5 6 0 5 6 6 0 6 0 6 0

109

6

5 6 6 0 6 5 6 0 6 5 6 5 0 0 0 0 5 6 6 0 6 5 6 0 5 6 6 0 6 0 6 0

111

6

Prestissimo

ff

5 6 6 0 6 5 6 0 6 5 6 5 0 0 0 0 3 0 0 0 3 5 0 0 3 0 0 0 3 5 0 0

113

3 0 0 0 3 5 0 0 3 5 0 0 3 0 0 0 3 0 0 0 3 5 0 0 3 0 0 0 3 5 0 0

115

3 0 0 0 3 5 0 0 3 5 0 0 3 0 0 0 3 0 0 0 3 5 0 0 3 0 0 0 3 5 0 0

Liberamente

117

6 6

pp

120

6

pp

D.C. al Φ e Coda

Coda

f

dim. poco a poco

x4

Liberamente

10 10

pp *pp* niente

NOTATION

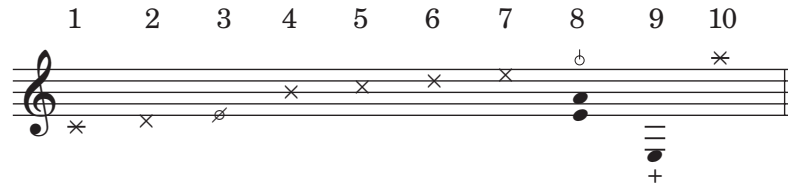

- 1) Frapper les cordes à vide sur le pont avec le pouce de la m.d.
Slap the open strings at the bridge with the thumb of the r.h.
- 2) Frapper les cordes étouffées sur le pont avec le pouce de la m.d.
Slap the dampened strings at the bridge with the thumb of the r.h.
- 3) Marteler (hammer-on) les notes indiquées tout en étouffant avec la m.g.
Hammer-on the indicated notes with l.h. while dampening the strings with r.h.
- 4) Frapper les cordes sur la touche avec la m.d.
Slap the strings on fretboard with r.h.
- 5) Frapper la table près du pont (son grave).
Slap on soundboard near bridge (low sound).
- 6) Frapper la table près de la rosace (son aigu).
Slap on soundboard near soundhole (high sound).
- 7) Frapper les cordes sur la touche avec la m.g.
Slap the strings on fretboard with l.h.
- 8) Marteler (hammer-on) les notes indiquées avec la m.g.
Tapping indicated notes with l.h.
- 9) Frapper les cordes avec le pouce de la m.d.
Right hand's thumb slapping on string.
- 10) Harpino (m.d.)
Harpino (r.h.)

Saturne

Jürg Kindle
1960

$\text{♩} = 100$

23

25

27

f

29

31

33

vib. molto

mf

35

37

f

42

47

52

57

62

67

70

72

75

III

78

IX

mf

80

83

sim.

86

89

92

95

98

101

103

105

107

109

112

115

117

119

122

Uranus

Jürg Kindle
1960

Andantino

24 *mf*

26 *ff*

28

30

32

34 *p sub.* *rit.*

Liberamente

37

39 **Tempo I** *rit.*

41 **IV**

ff *p sub.* *mp*

43

44

45 *ff*

46 *p*

47

48

49 *ff*

50 *p*

51

52 *ff*

53

55

56 *sim.*

57

* enlever la pression de la m.g. sur les cordes / release l.h. pressure on strings

58

59

61

63

65

67

68

70

72

6 6 6 6 6 6

mp *f*

74

6 6 6 6 6 6

mp *f*

76

6 6 6 6

mp *f*

78

6 6 6 6

mp *f*

80

6 6 6 6

ff *mp* *ff*

82

6 6 6 6

mp *ff* *mp cresc.*

84

6 6 6 6

f *ff* *fff*

Neptune

Jürg Kindle
1960

Adagio meditativo

16 art. 12 12 art. 12 art. 12 art. 12

19 tamb. pizz. arpino zip**

22 tamb.

24 12 art. art. art. 12

27 pizz. <> ord. pizz. <> ord.

30 ord. sf sf pizz. sf sf

* sur l'éclisse / on the side

** bruit avec les ongles / noise with the fingernails

32

12

8

i

19

① 12

② ③ ④

② ④ ③

7 5 7 5 7 5

p

35

12

② ① ③

8

i

12

② 12 7

① ③ ② ③ ④

② ③ ④

5 7 5

p

38

① ②

12

41

12

② ③ ① ②

①

7 ⑤ ③ ④

⑥

12

43

45

①

8

5

①

NOTATION

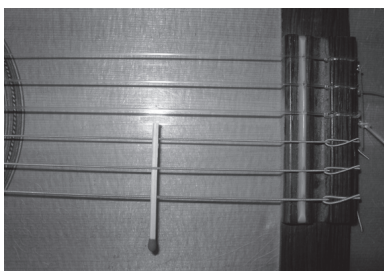

Préparer les cordes ④, ⑤ et ⑥ (notes carrés) en glissant une allumette à 5 cm du chevalet. Les cordes ④ et ⑥ sous l'allumette et la corde ⑤ au-dessus de l'allumette.

Prepare strings ④, ⑤ et ⑥ (square noteheads) by inserting a match 5 cm before the bridge. Strings ④ and ⑥ under the match, and ⑤ over the match.

Präparieren der Saiten ④, ⑤ und ⑥ (quadratische Noten) durch einflechten eines Streichholzes 5 cm vor dem Steg. Saiten ④ und ⑥ unter dem Streichholz, Saite ⑤ darüber.

Pluton

(car je suis aussi une planète!)

Jürg Kindle

1960

$\text{♩} = 70$

f

gliss.

4

7

10

mf

13

16

19

49 *cresc.*

52 *f*

55

58 *mf*

61 *f*

64

67

70

73 *mf* repeat and fade out

TABLE DES MATIÈRES

1.	Mercure	3
2.	Vénus	6
3.	Terre	10
4.	Mars	17
5.	Jupiter	23
6.	Saturne	31
7.	Uranus	37
8.	Neptune	44
9.	Pluton	49