Biblioteca.

Mel Bay Presents

Néstor Ausqui Collection

Six Solos Arranged for Classical Guitar

Arranged by Néstor Ausqui

Featuring new transcriptions of works by: Telemann, Couperin, Von Paradis, Buxtehude, Weiss, and Bach

A la Música de Escuela de Carmínio Cantamejo Paraná Néstor Ausqui Octubre 2009

Featuring new transcriptions of works by:

Telemann
Couperin
Von Paradis
Buxtehude
Weiss
Bach

INV OM 452

MEL BAY®

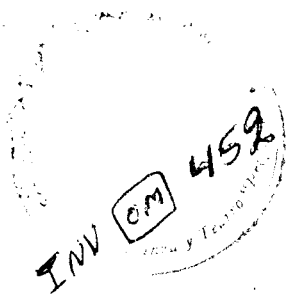

1 2 3 4 5 6 7 8 9 0

© 2004 BY MEL BAY PUBLICATIONS, INC., PACIFIC, MO 63069.
ALL RIGHTS RESERVED. INTERNATIONAL COPYRIGHT SECURED. B.M.I. MADE AND PRINTED IN U.S.A.
No part of this publication may be reproduced in whole or in part, or stored in a retrieval system, or transmitted in any form or by any means, electronic, mechanical, photocopy, recording, or otherwise, without written permission of the publisher.

Visit us on the Web at www.melbay.com — E-mail us at email@melbay.com

Table of Contents

About the Author 3
Largo (J. S. Bach) 4
Sicilienne (M. T. von Paradis) 8
Suite IV (S. L. Weiss) 10
I Prelude 10
II Allemande 11
III Courante 12
IV Bourrée 16
V Sarabande 18
VI Menuet 22
VII Gigue 24
Bourrée alla Polacca (G. P. Telemann) 26
Pavane in D Minor (Louis Couperin) 30
Suite in A Minor (Dietrich Buxtehude) 35
I Allemande 35
II Sarabande 38
III Courante 40
IV Gigue 42

"This publication is dedicated to Cruz and Camilla of the internationally acclaimed Maricam Recording Studio (www.maricamstudio.com) in Santa Fe, New Mexico, whose only interests were genuine trusting friendship and recurring generosity."

-Néstor Ausqui-

About the Author

Néstor Ausqui hails from the picturesque and historic city of Santa Fe, Argentina, and is the founder of *The Santa Fe Guitar Quartet*. With the Quartet, he has toured throughout South America and the United States performing their unique blend of tango, classical, and Latin American music. In addition, he has recently founded the *Del Sur Guitar Quartet*, featuring all virtuosi players performing to high acclaim at the Kennedy Center for the Performing Arts. Well recieved by critics, the *Washington Post* stated that as the group's director, Ausqui possesses "tremendous talent." Mr. Ausqui achieved enthusiastic international praise in the early 1970's by winning first prizes in numerous prestigious guitar competitions including the Heitor Villa Lobos prize in 1974. Mr. Ausqui has studied intensively with Abel Carlevaro and Guido Santorsola. Having earned a doctorate in music, he teaches classical guitar at the Conservatory of Music at the Universidad Nacional del Litoral in Santa Fe, Argentina.

Largo

(from Cantata no. 156)

arr. Néstor Ausqui

Johann Sebastian Bach
1685-1750

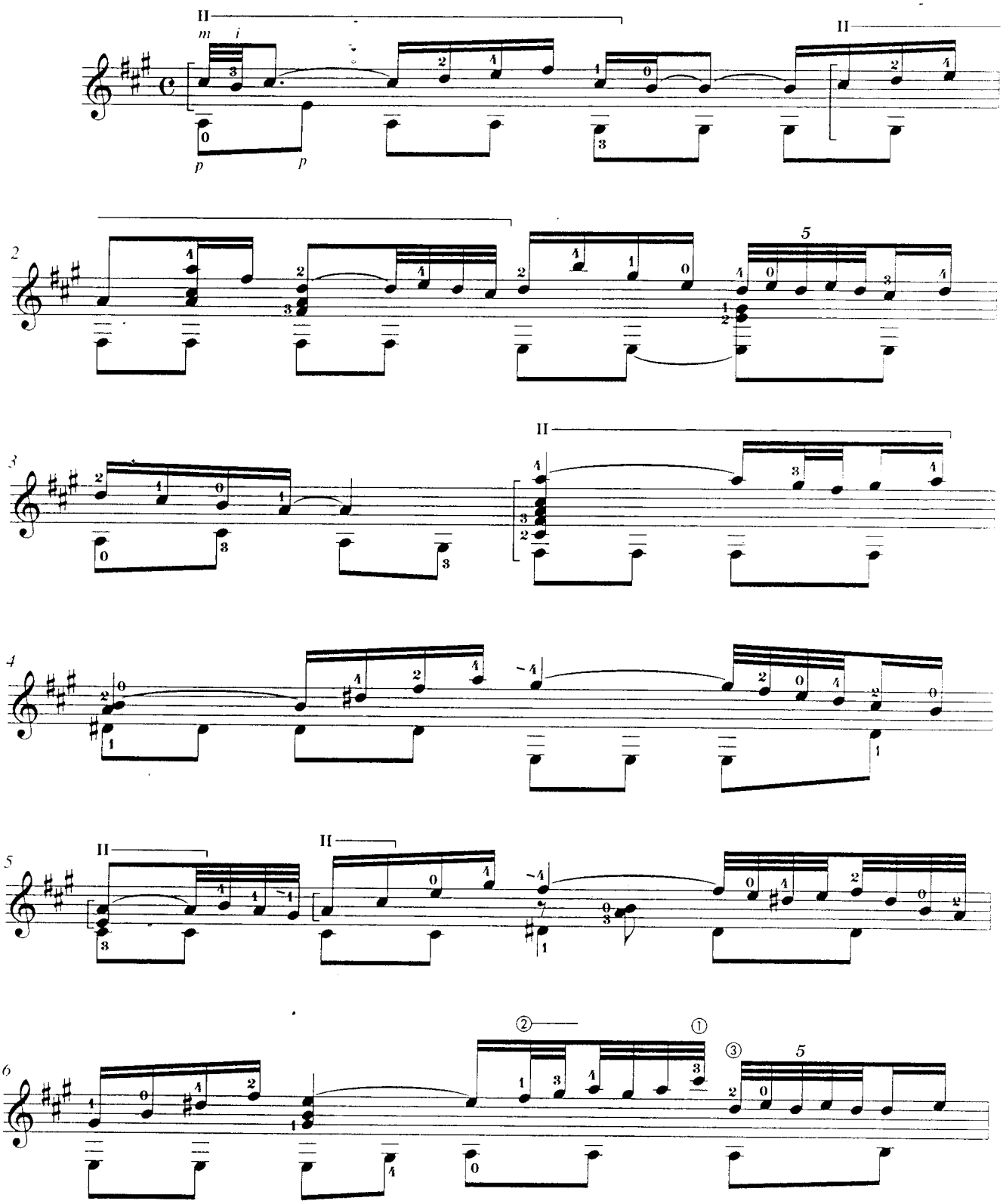

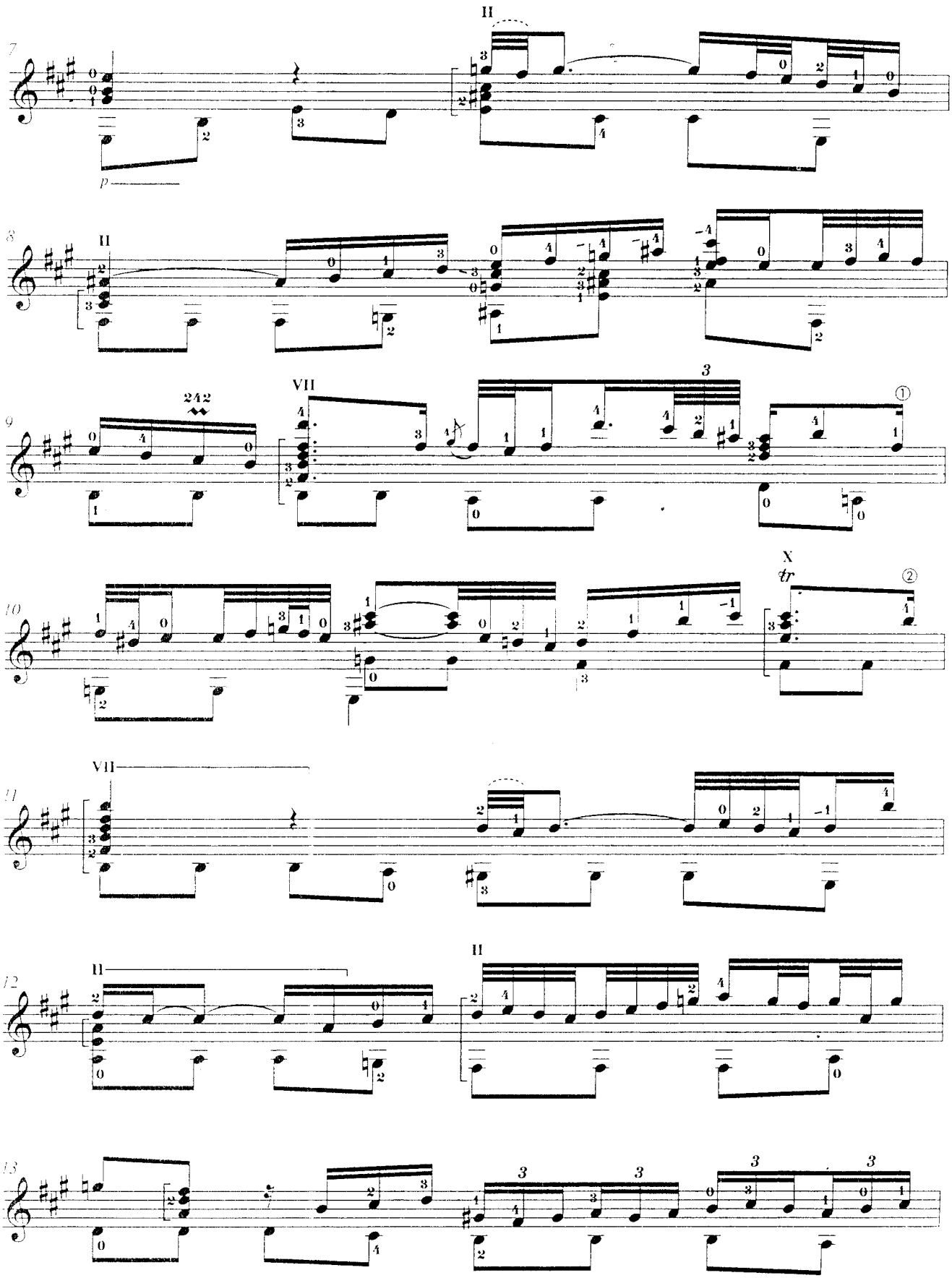
II
p
II
242
VII
3
①
X
tr
②
VII
II
II
3
3
3
3

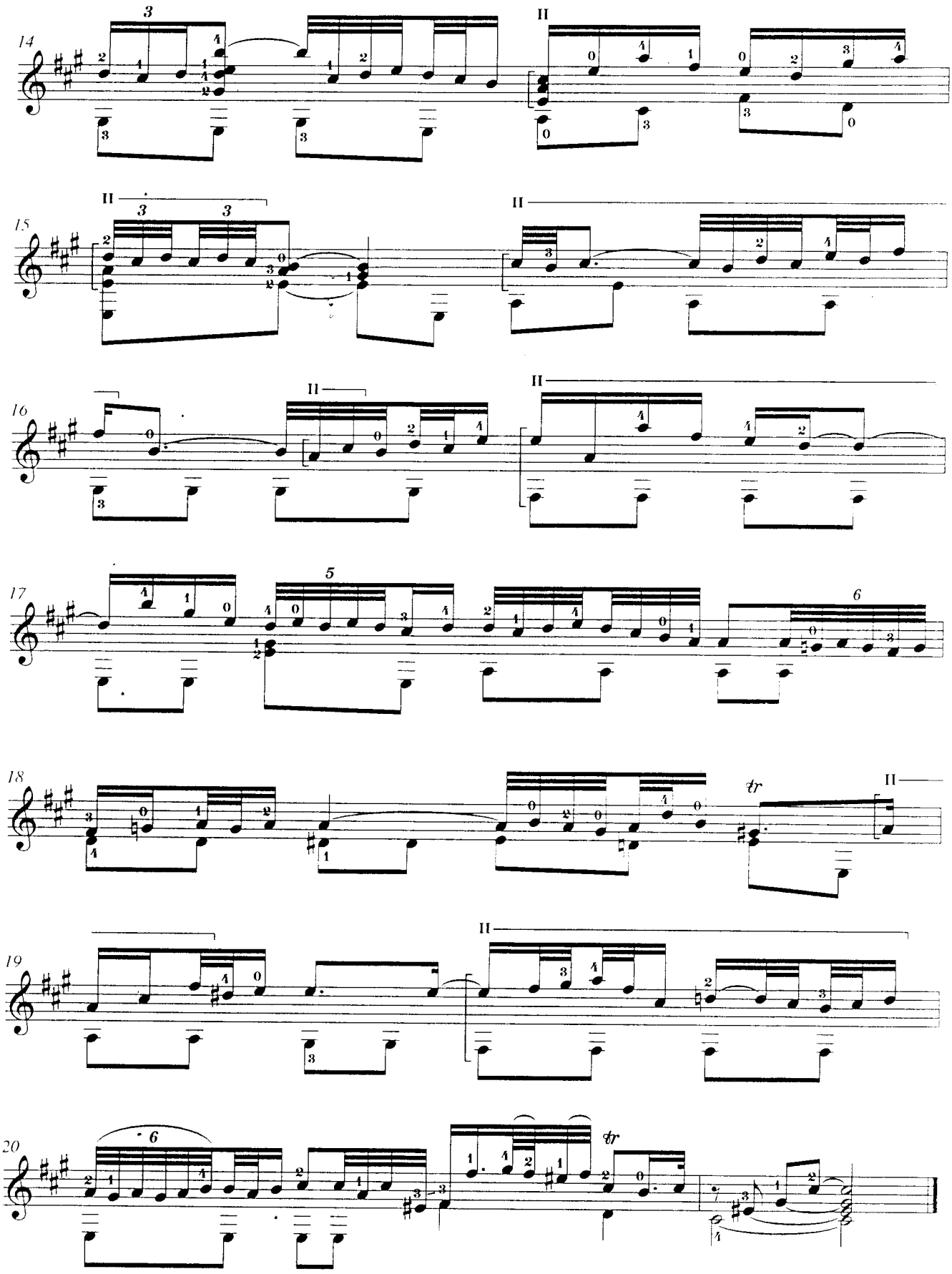
14
15
16
17
18
19
20
II
tr
6

Sicilienne

arr. Néstor Ausqui

Maria Theresia von Paradis

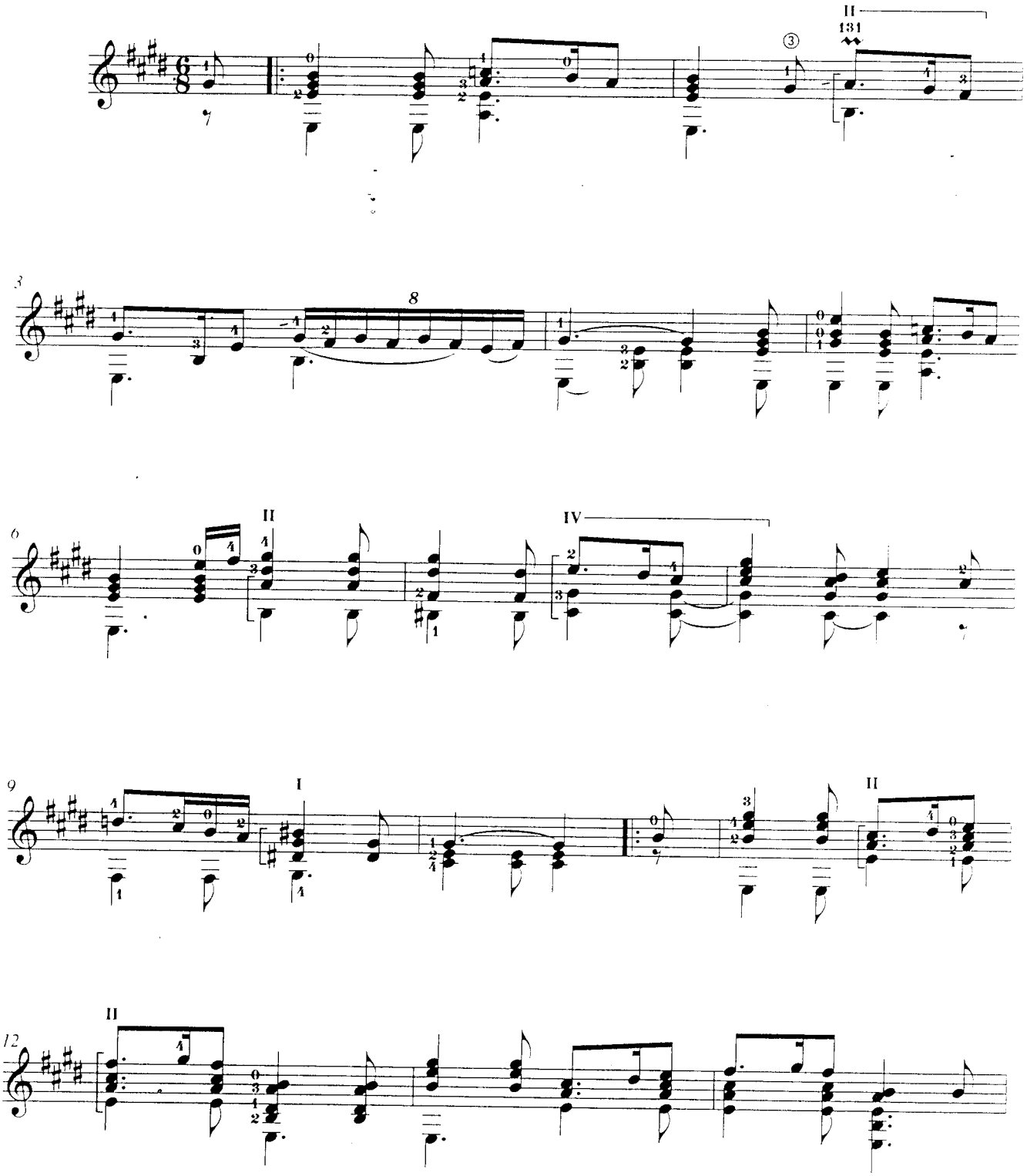

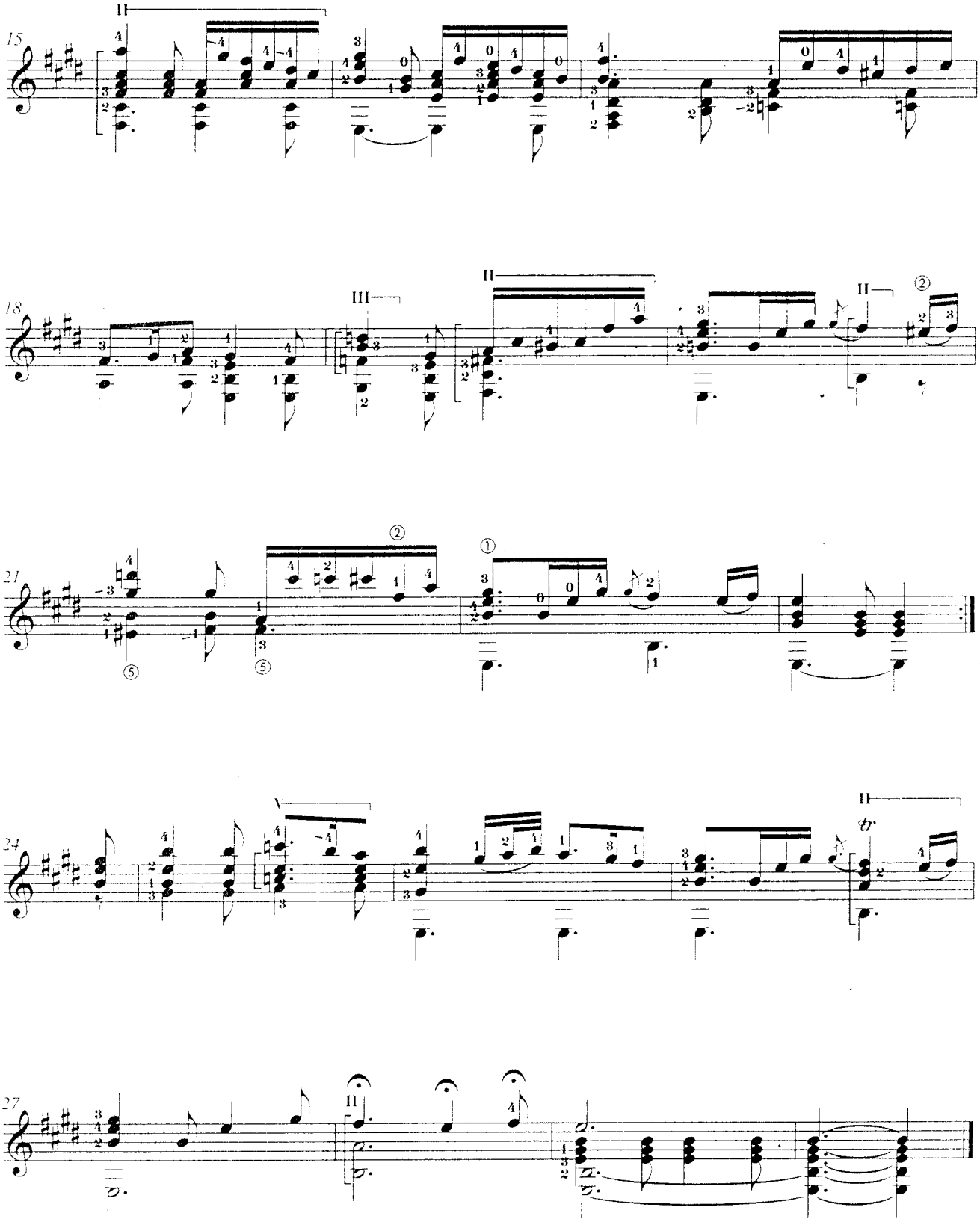
15
II
18
III
II
II
②
21
②
①
⑤
⑤
24
V
II
tr
27
II

Suite IV

arr. Néstor Ausqui

Sylvius Leopold Weiss
1686-1750

I - PRELUDE

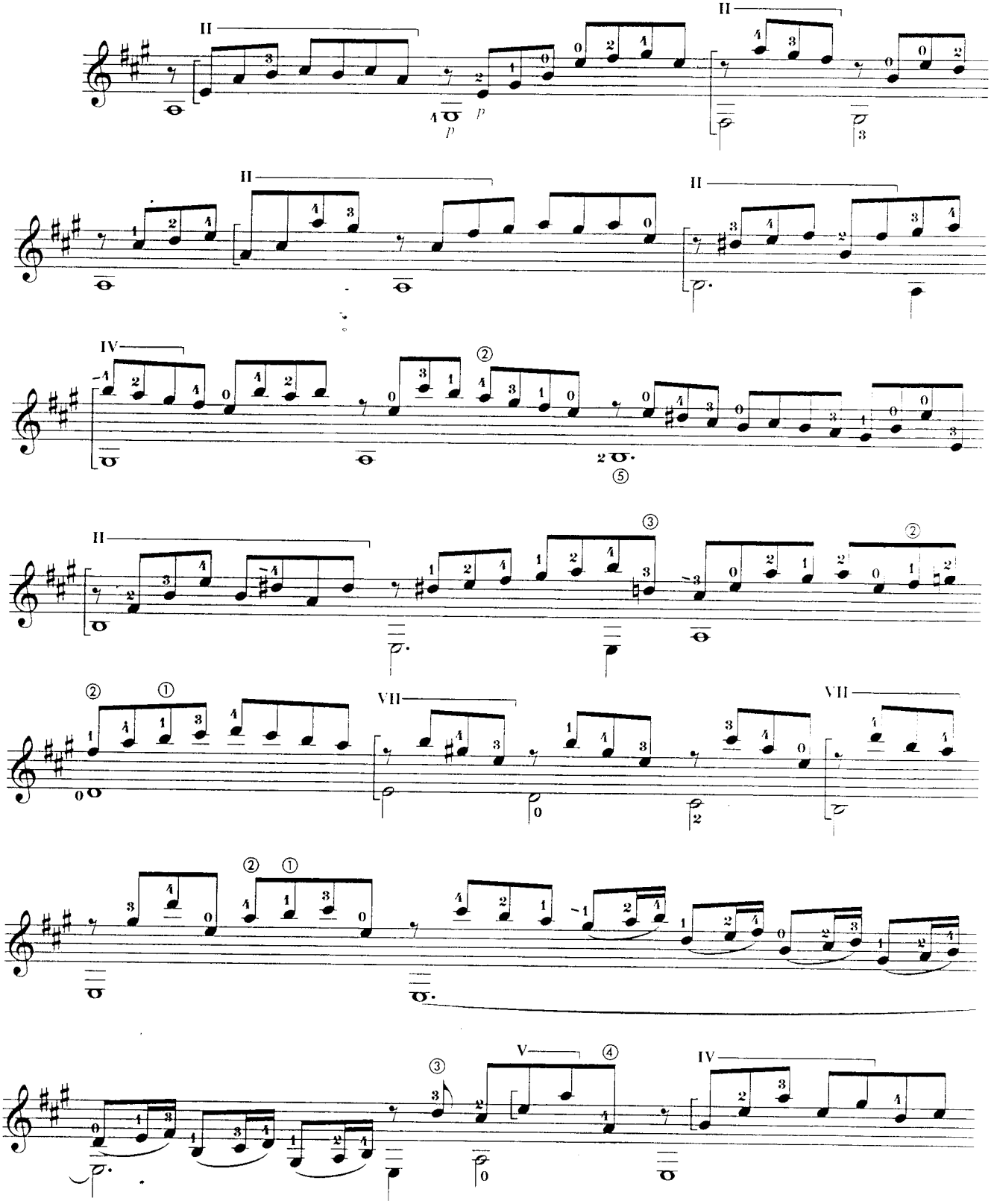

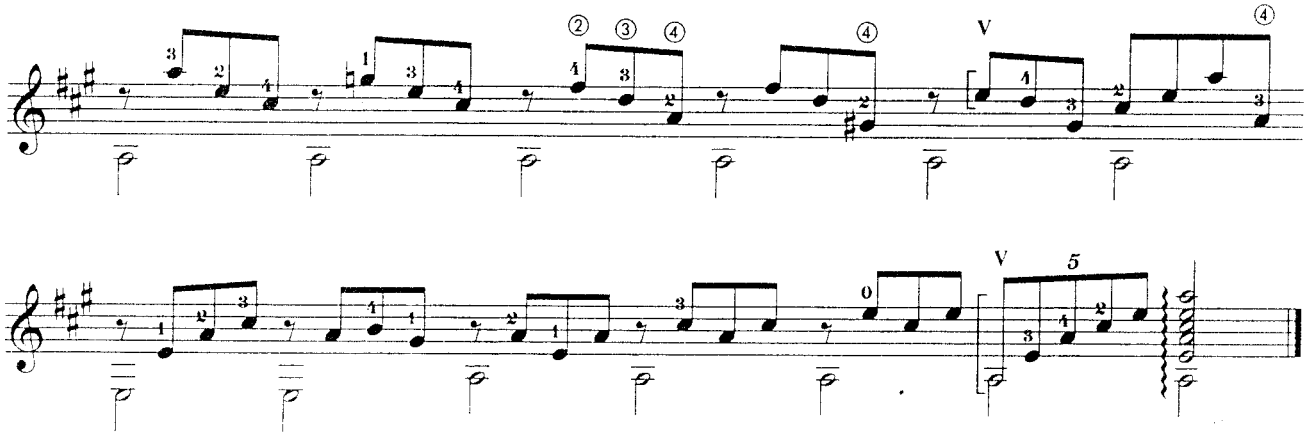

II - ALLEMANDE

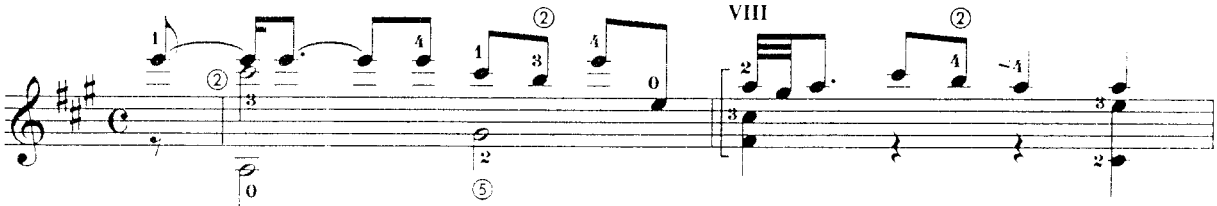

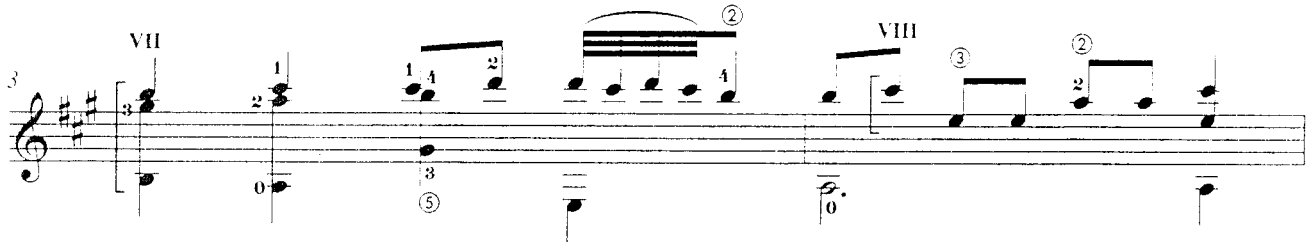

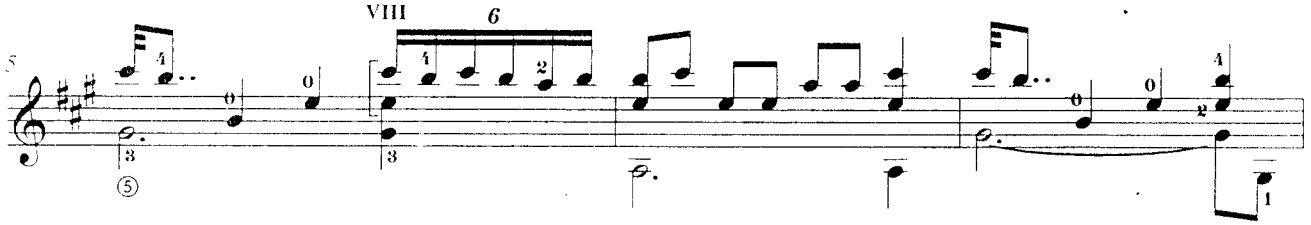

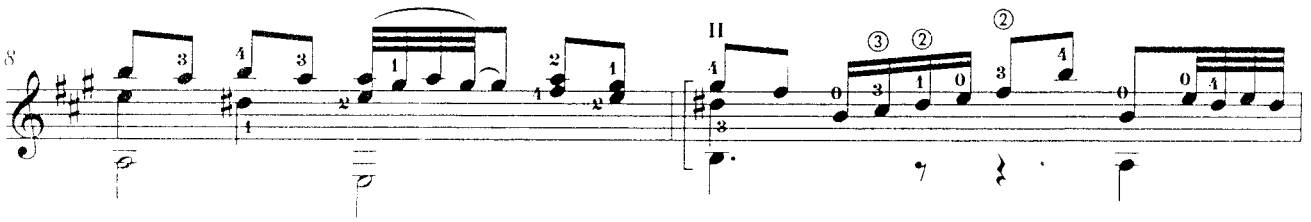

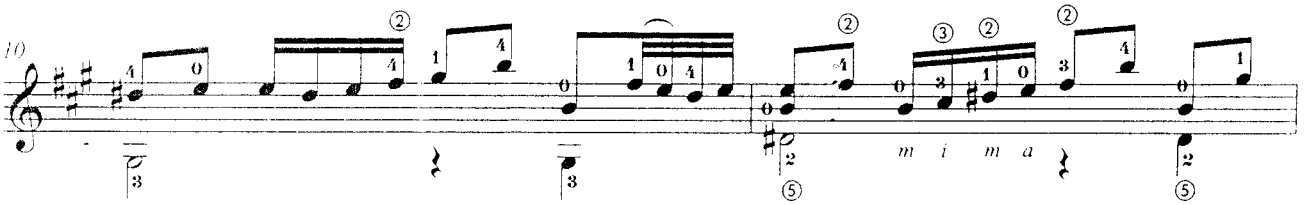

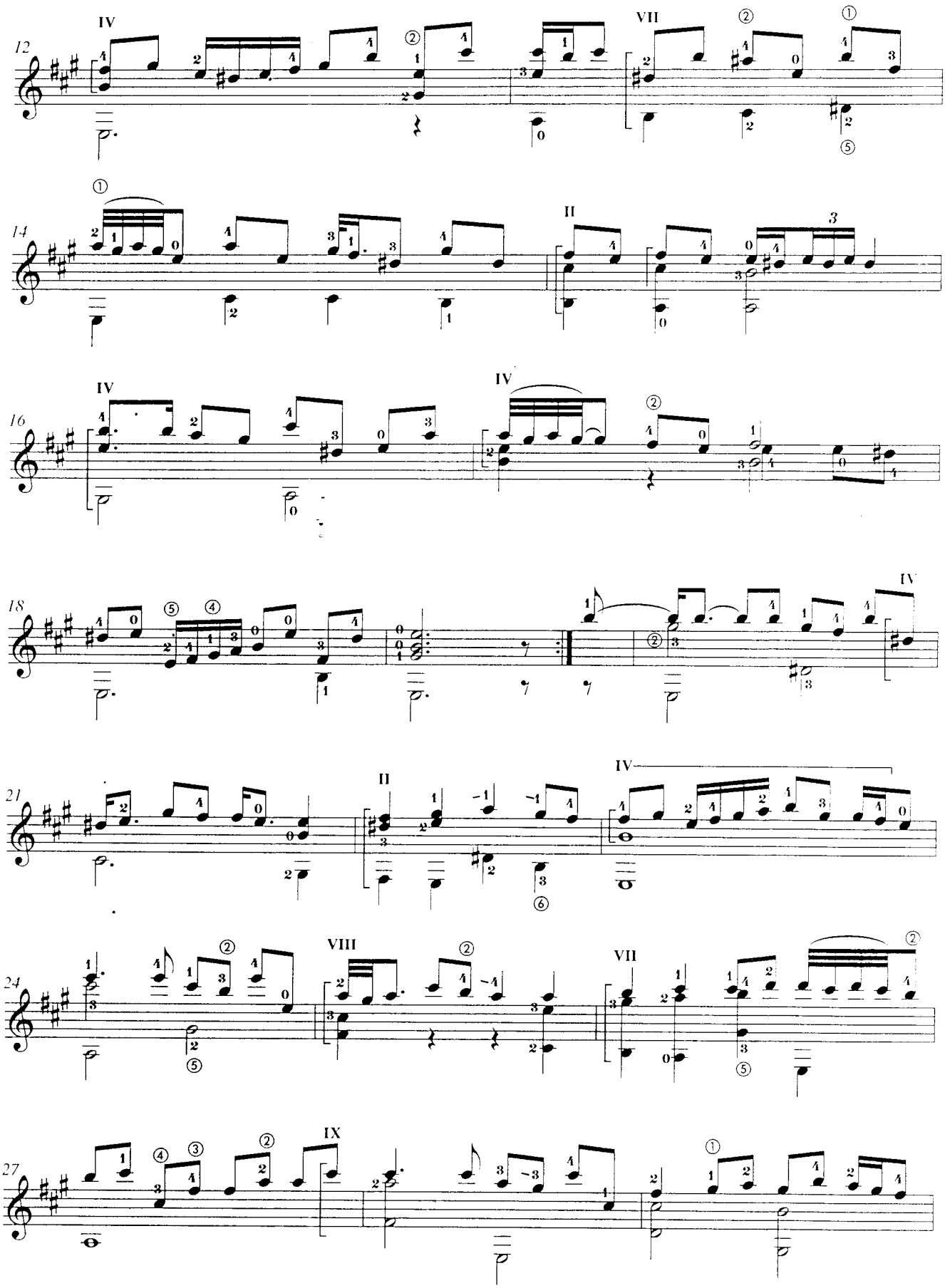
12
IV
VII
14
II
16
IV
IV
18
IV
21
II
IV
24
VIII
VII
27
IX

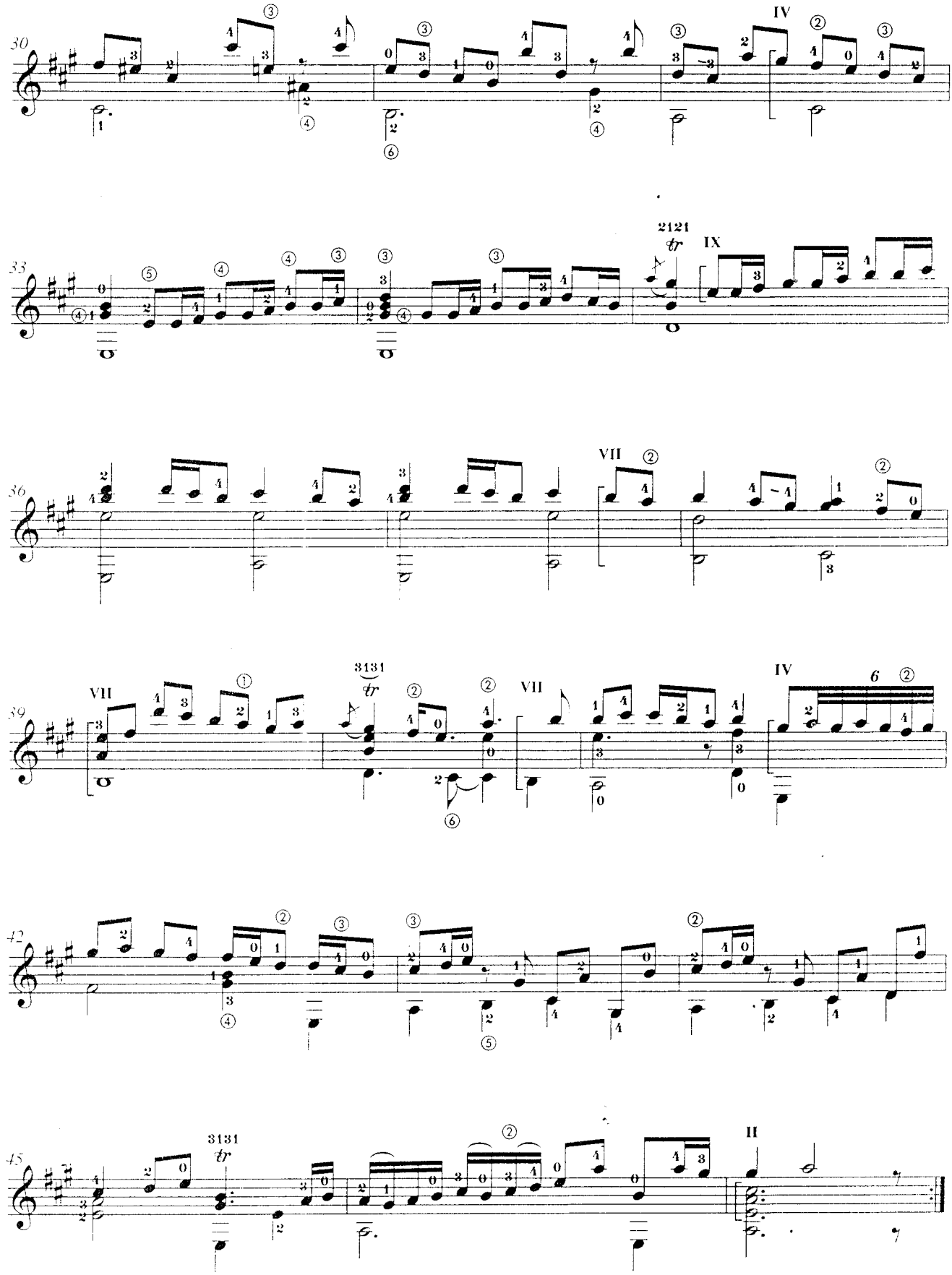
30
IV
33
2121
tr
IX
36
VII
39
VII
3131
tr
VII
IV
6
42
45
3131
tr
II

III - COURANTE

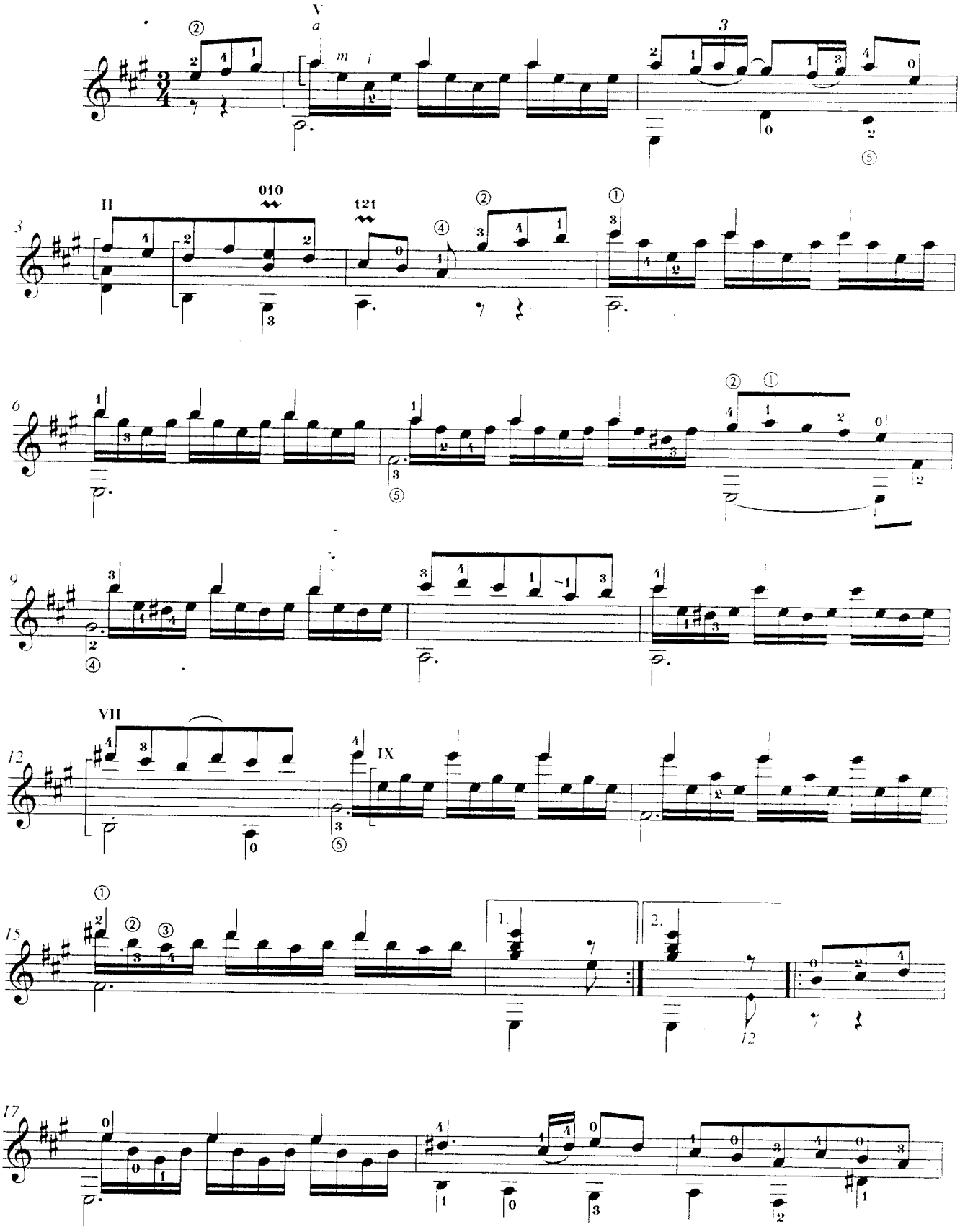

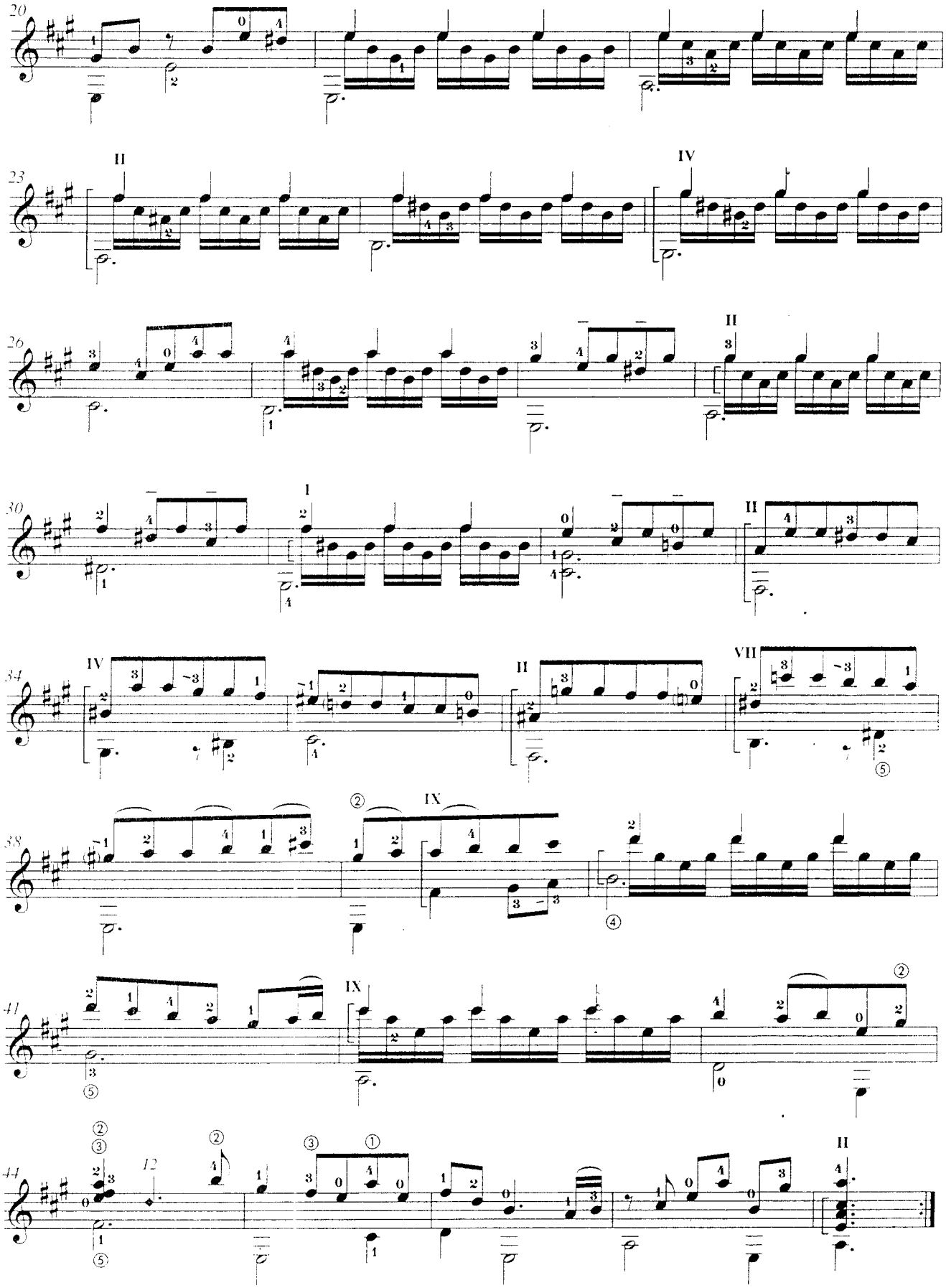

IV - BOURRÉE

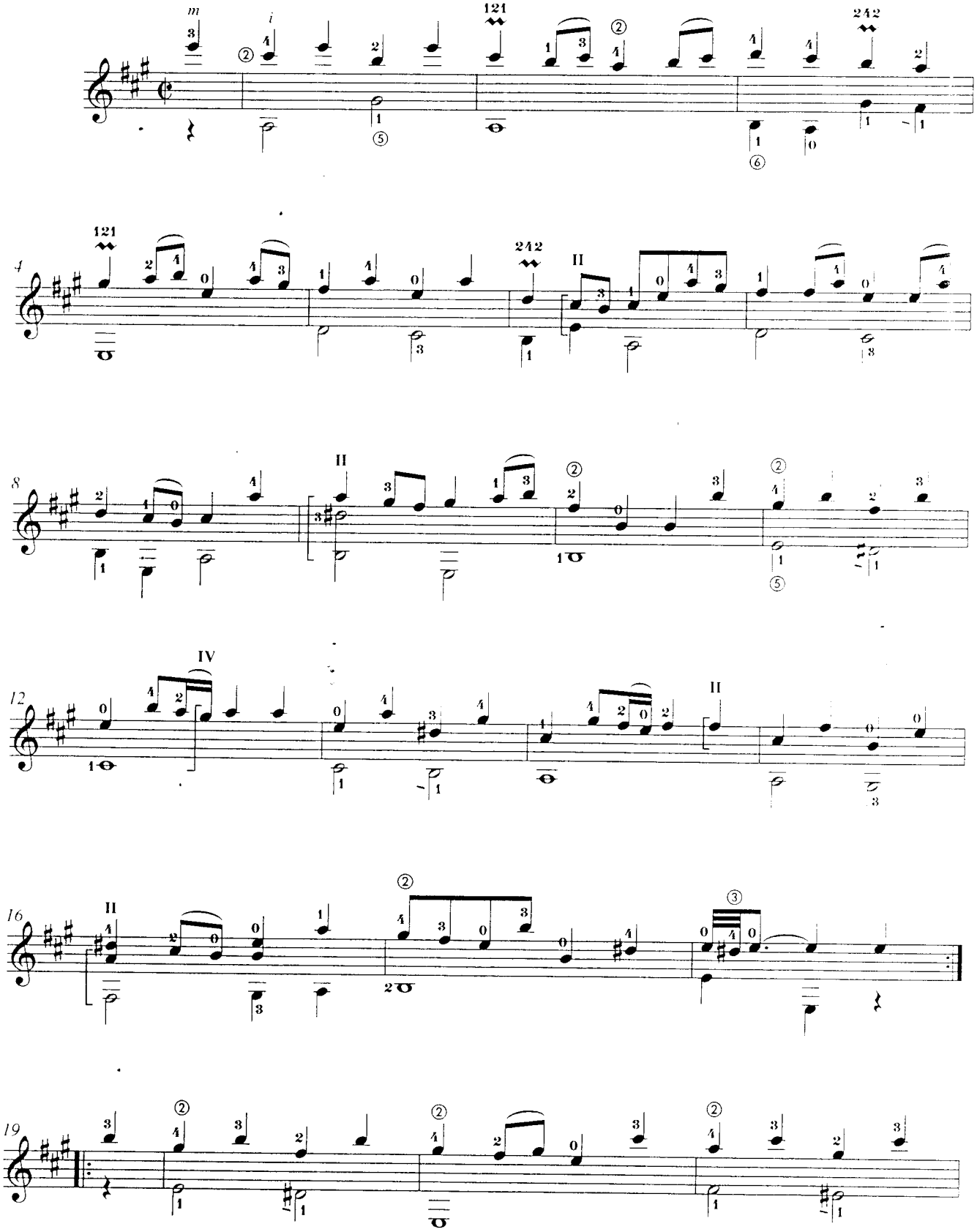

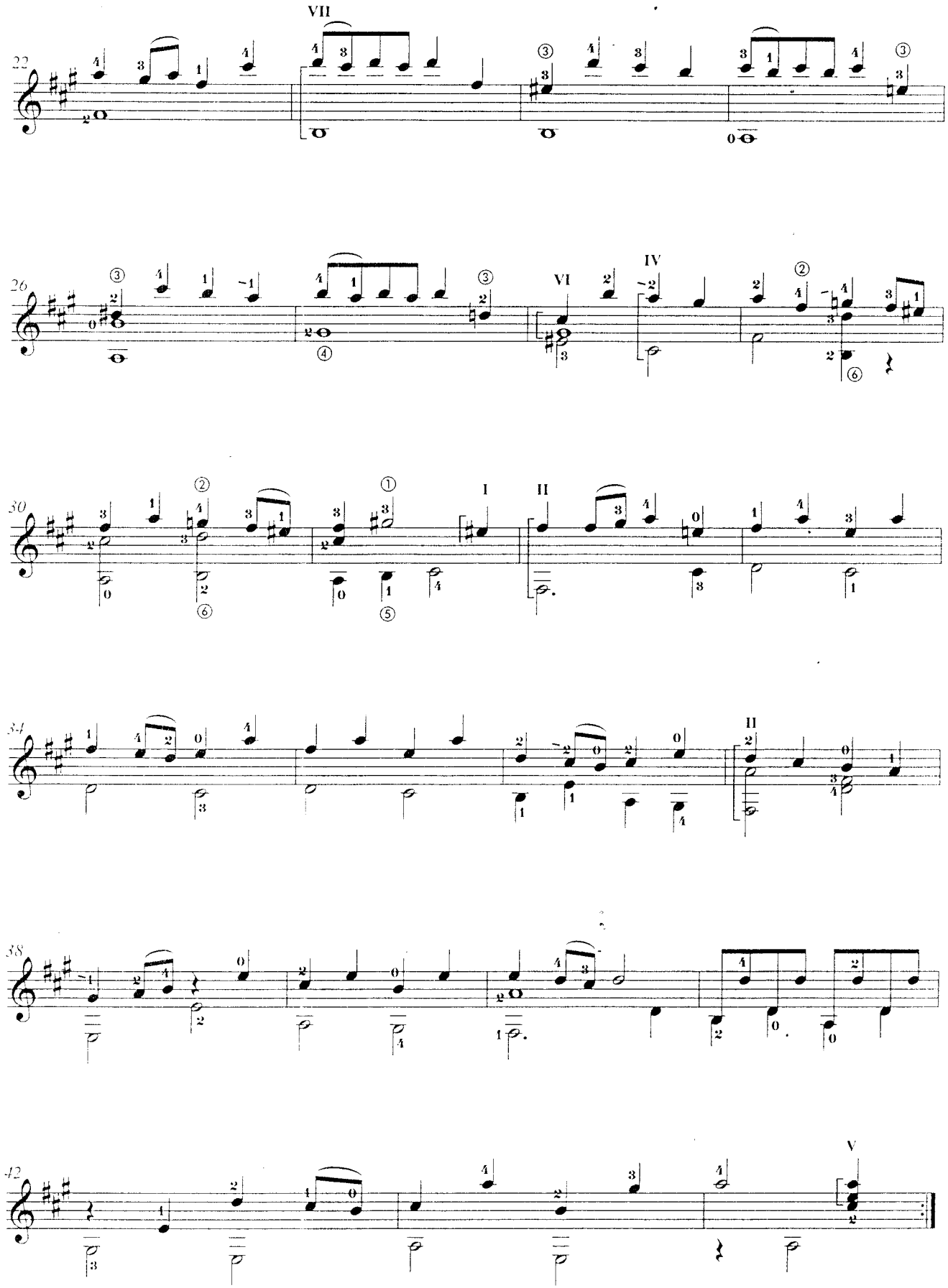
22
VII
26
VI
IV
30
I
II
34
II
38
42
V

V - SARABANDE

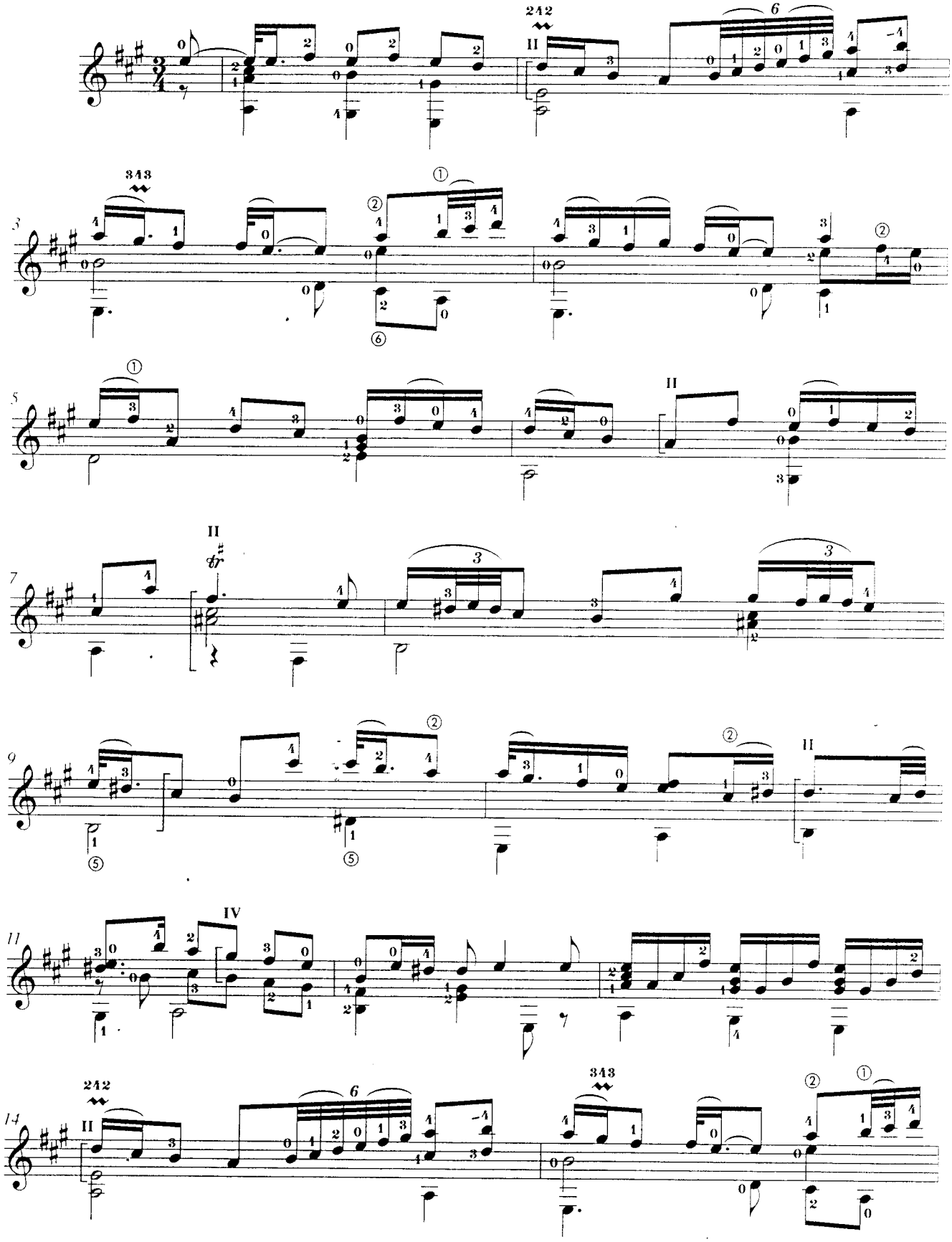

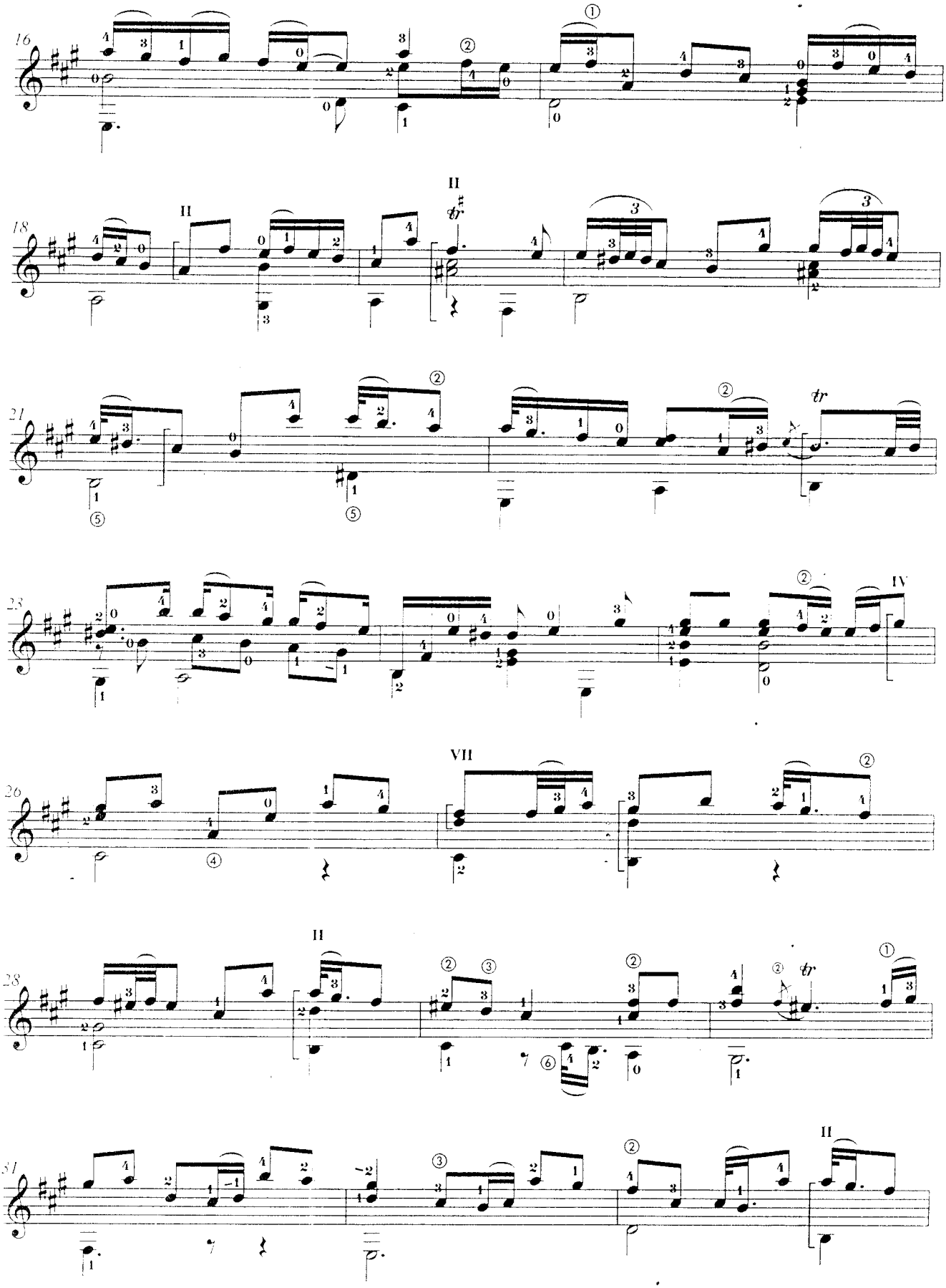
16
18
II
21
23
IV
26
VII
28
II
31
II

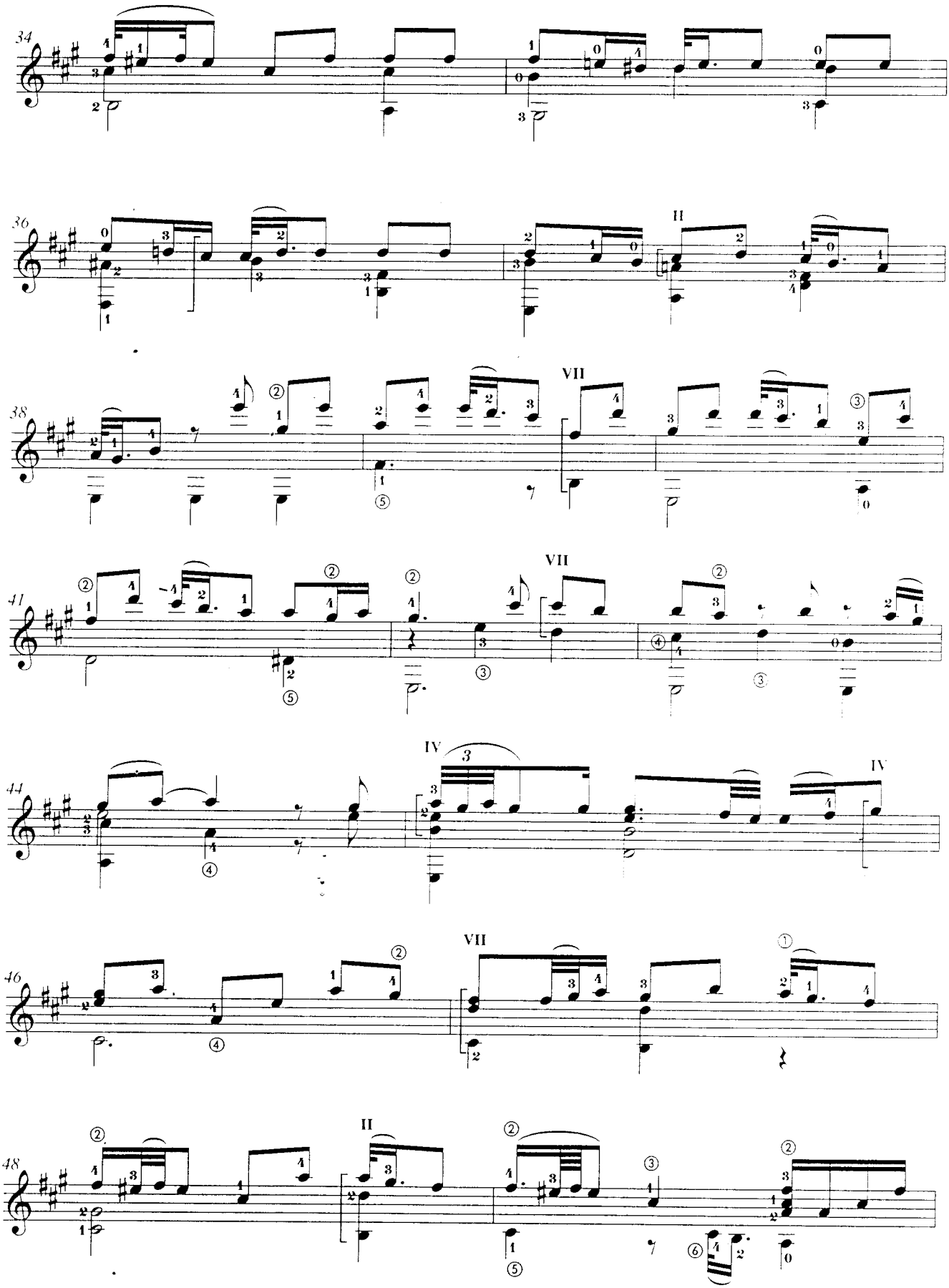
34
36
II
38
VII
41
VII
44
IV
3
IV
46
VII
48
II

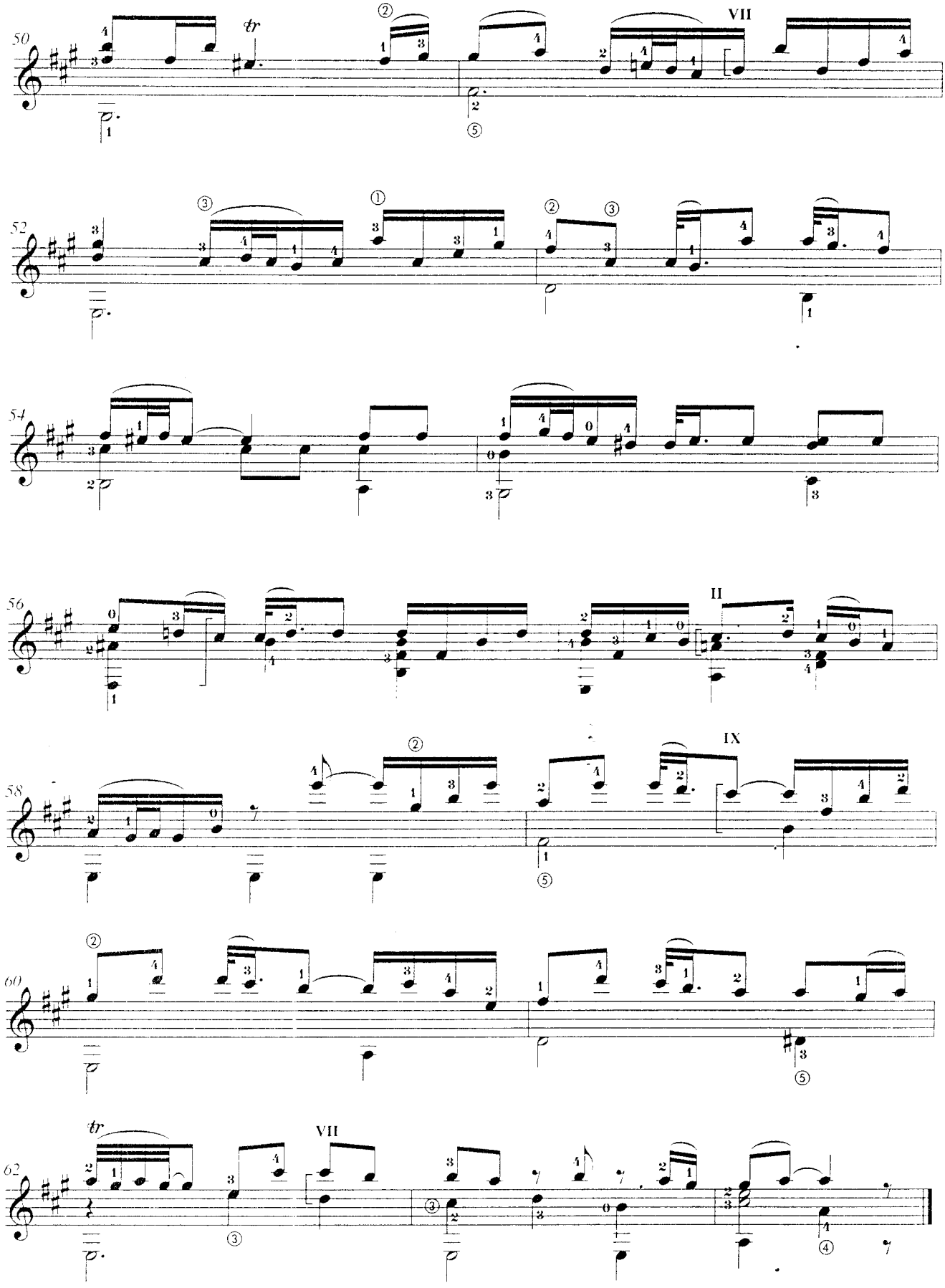
50
tr
VII
52
54
56
II
58
IX
60
62
tr
VII

VI - MENUET

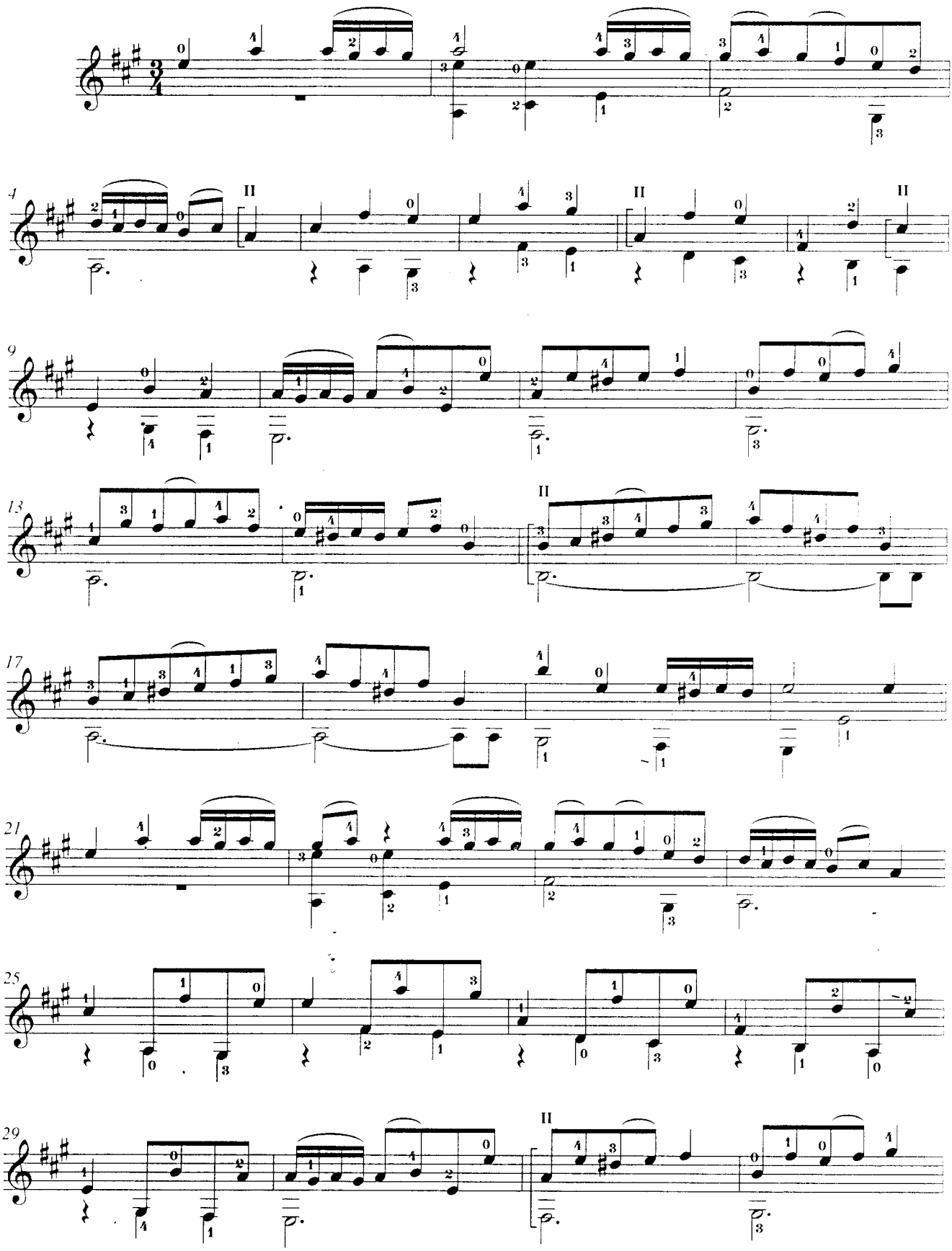

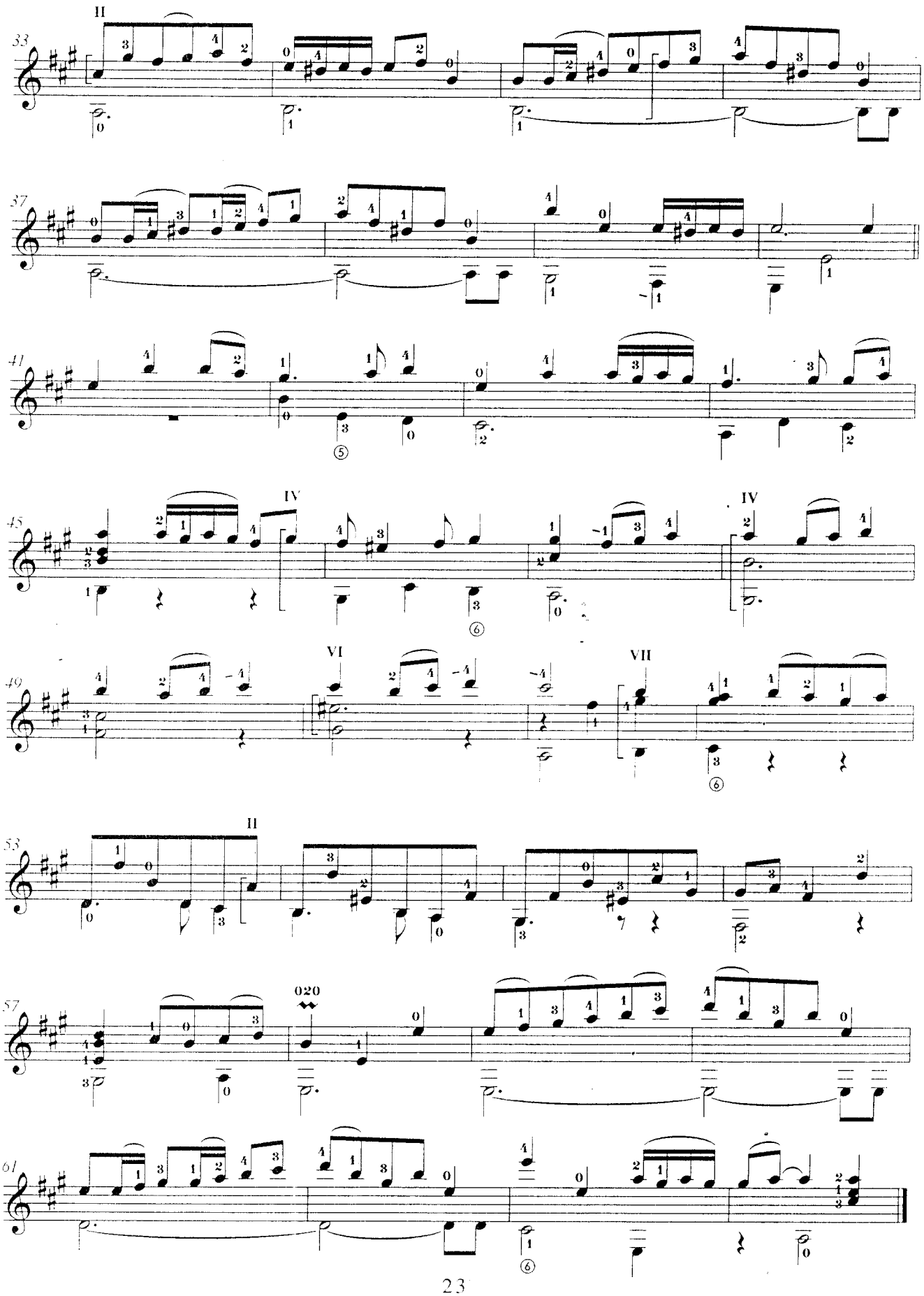
II
33
37
41
IV
45
IV
VI
49
VII
II
53
020
57
61

VII - GIGUE

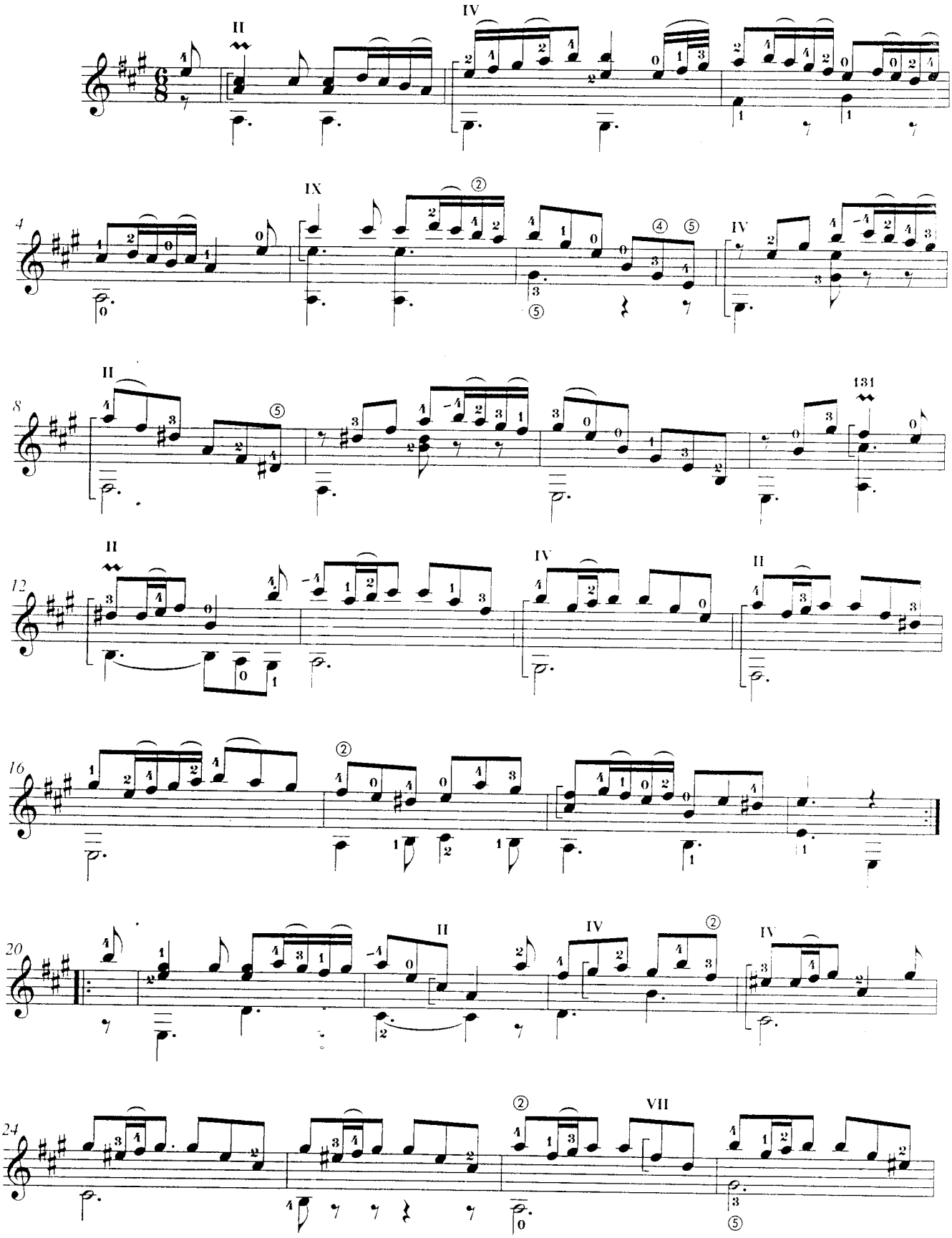

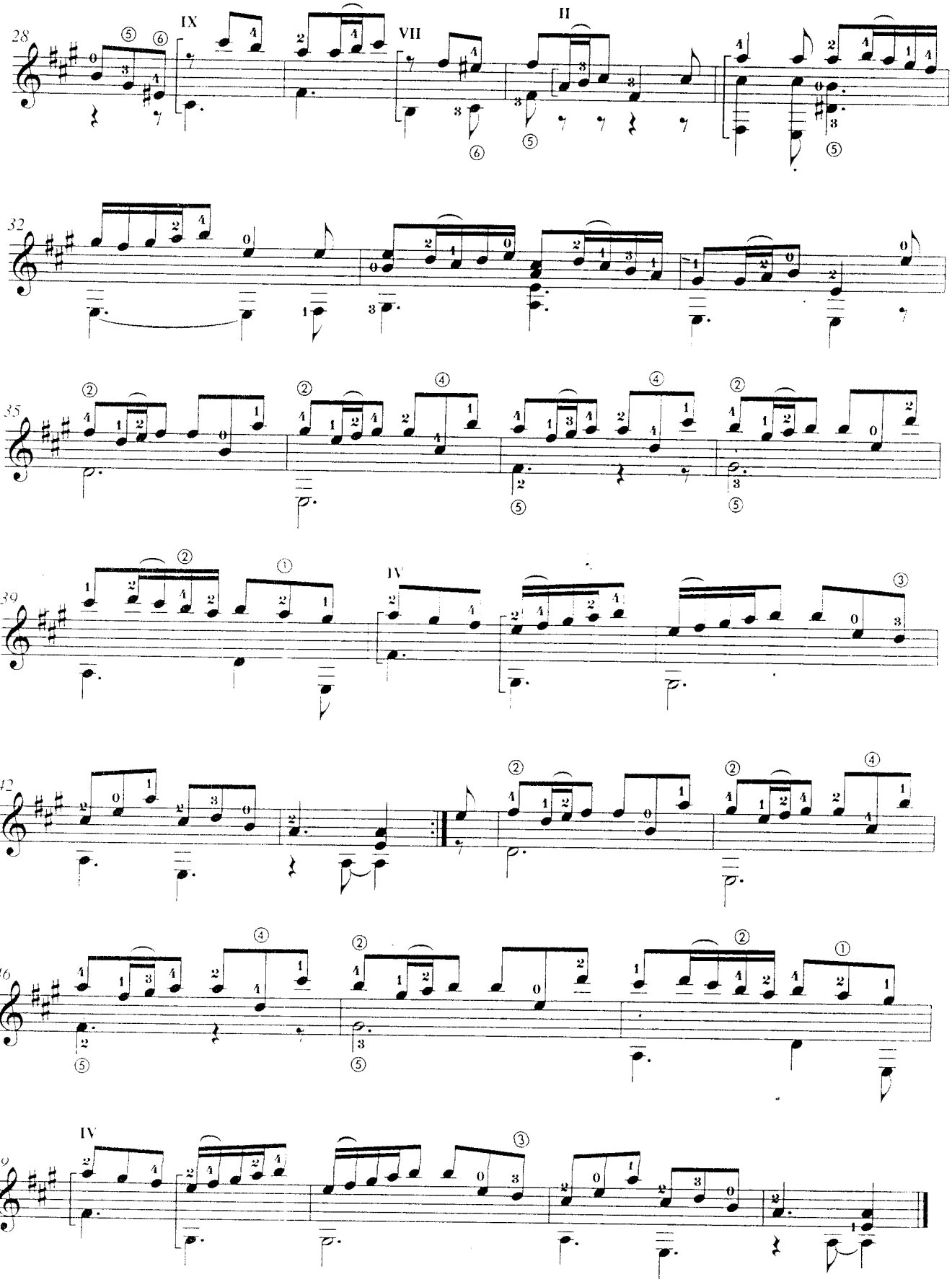
28
IX
VII
II
32
35
39
IV
42
46
IV
49

Bourrée alla Polacca

arr. Néstor Ausqui

Georg Philipp Telemann
1681-1767

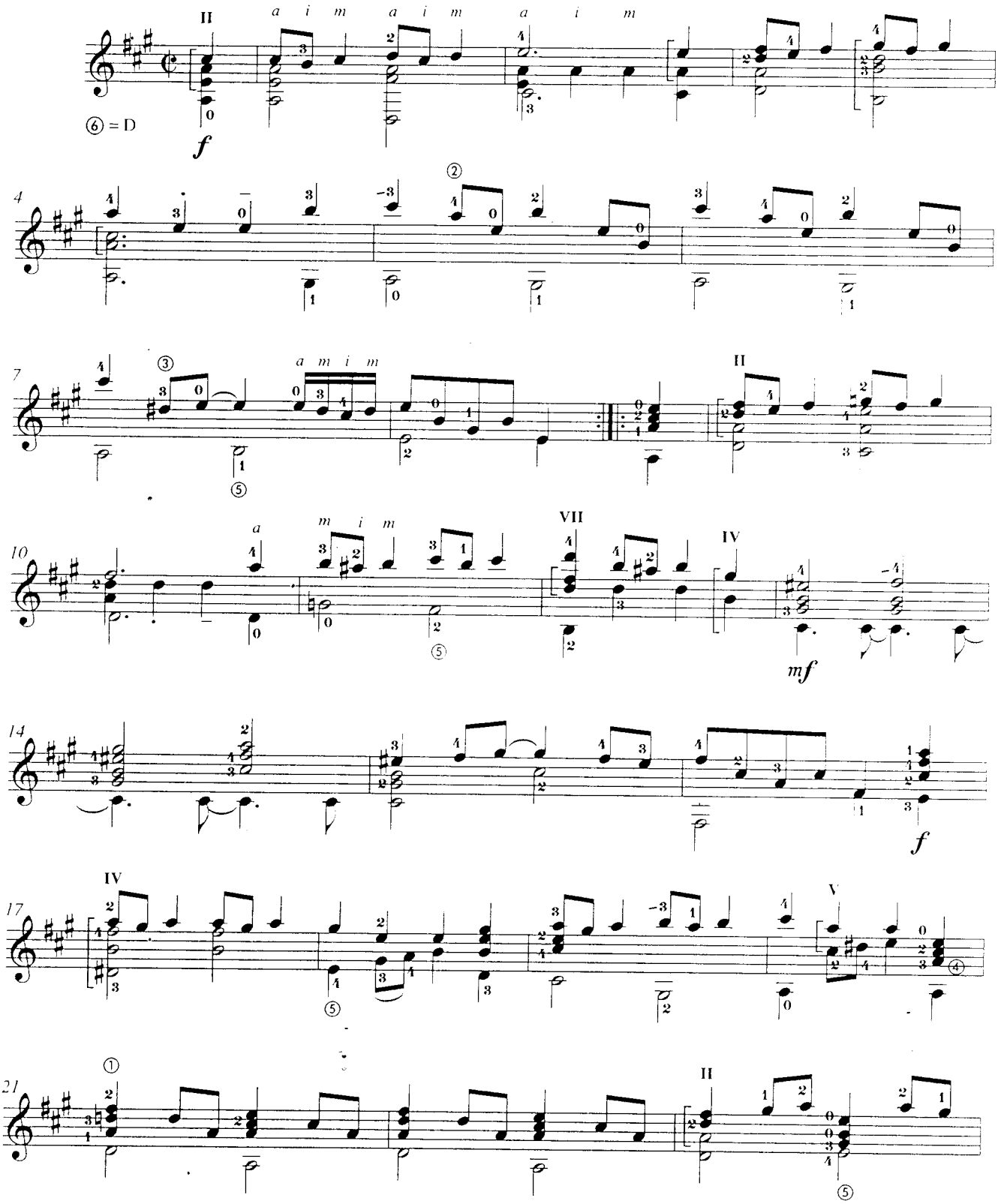

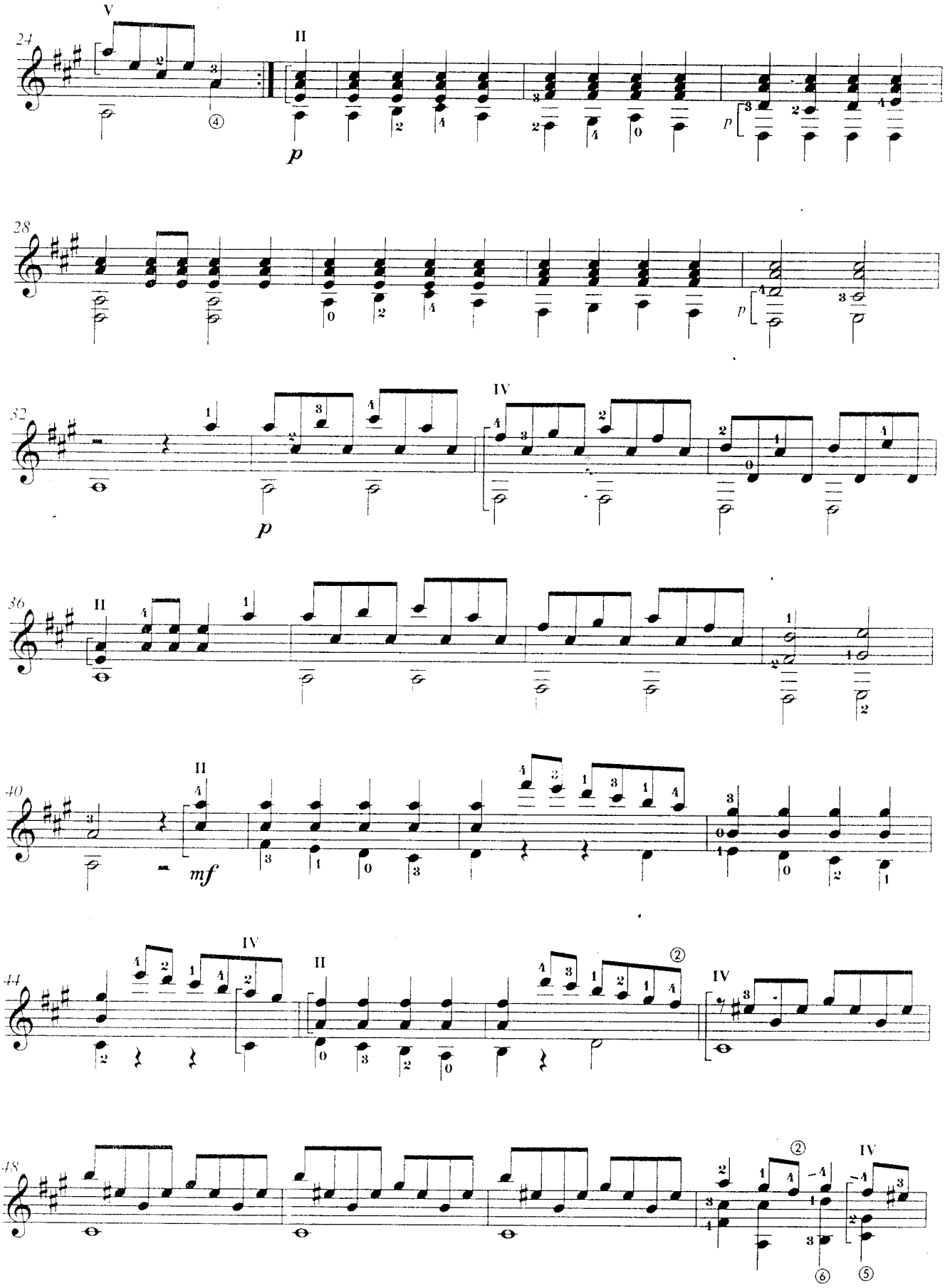
24
V
II
p
28
p
32
IV
p
36
II
40
II
mf
44
IV
II
IV
48
IV

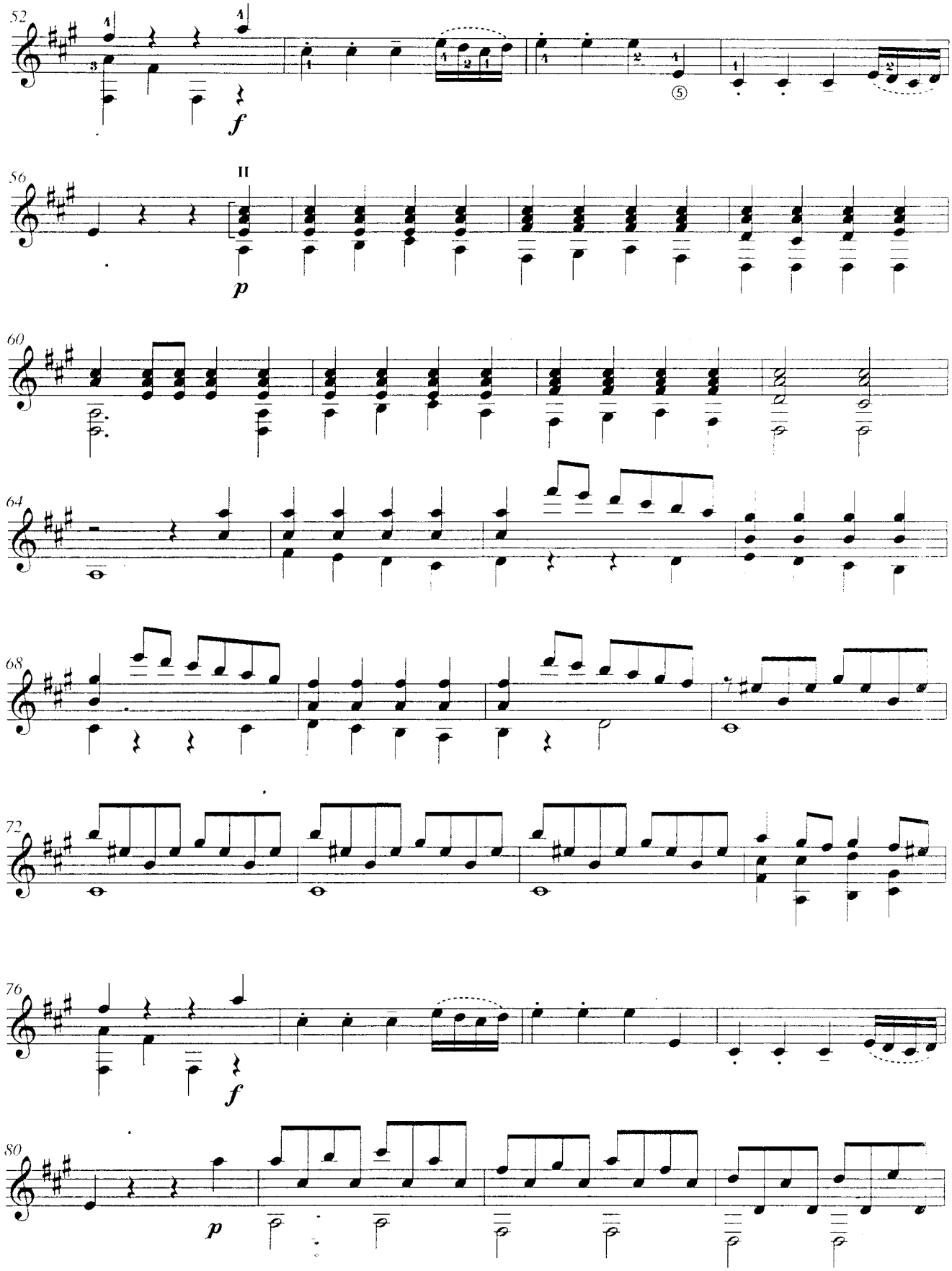
52
f
56
II
p
60
64
68
72
76
f
80
p

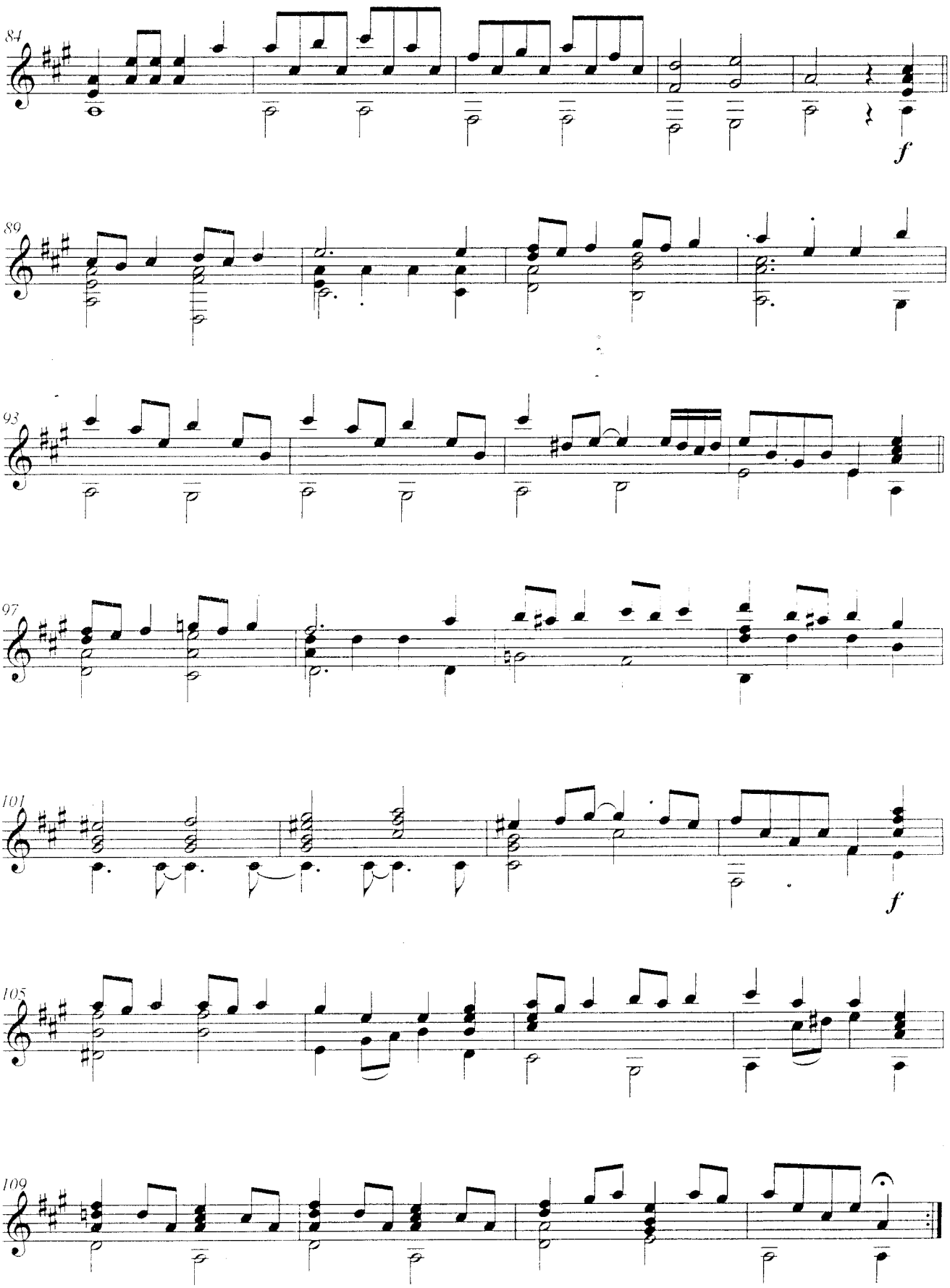
84
f
89
93
97
101
f
105
109

Pavane in D Minor

arr. Néstor Ausqui

Louis Couperin
1626-1661

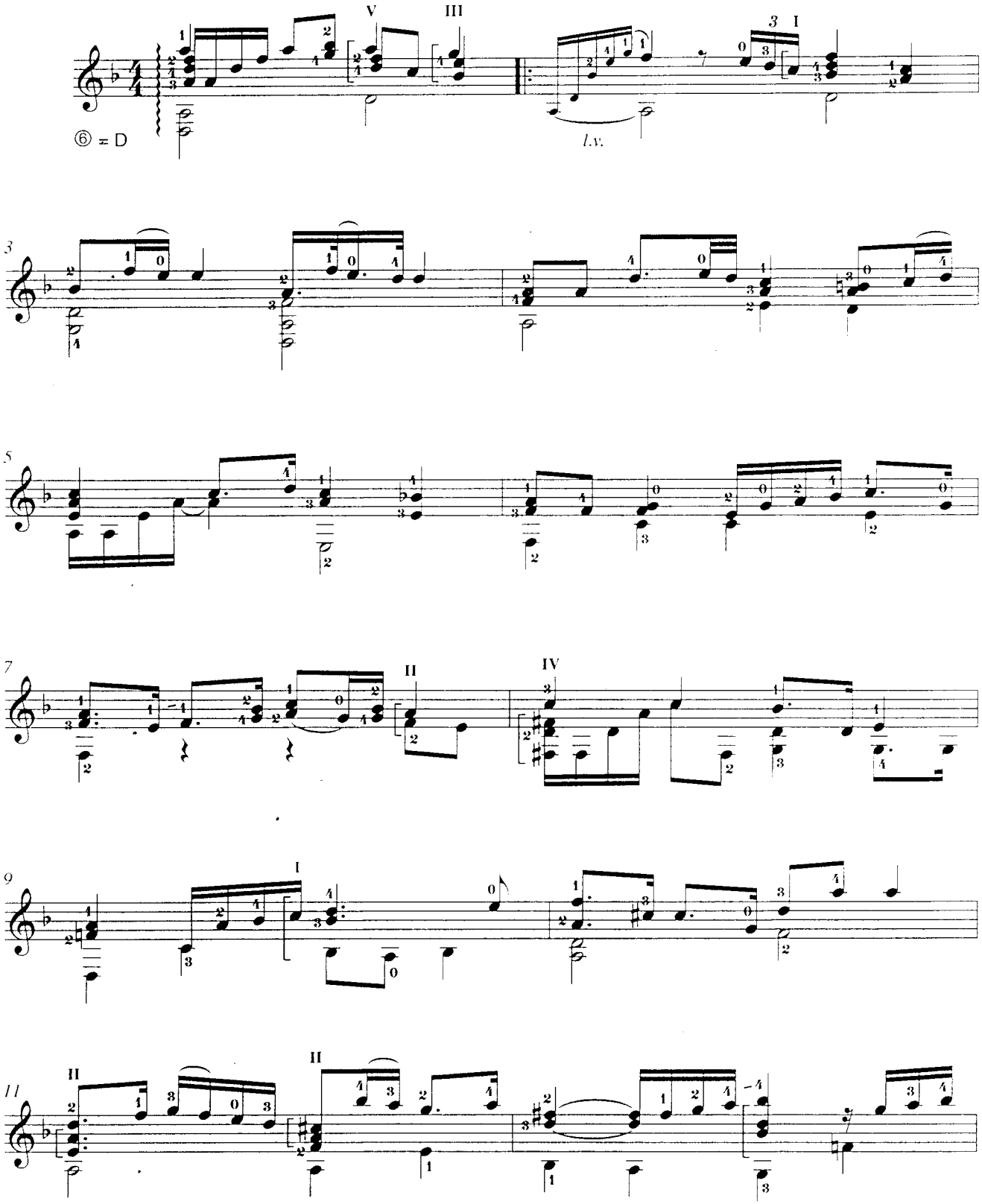

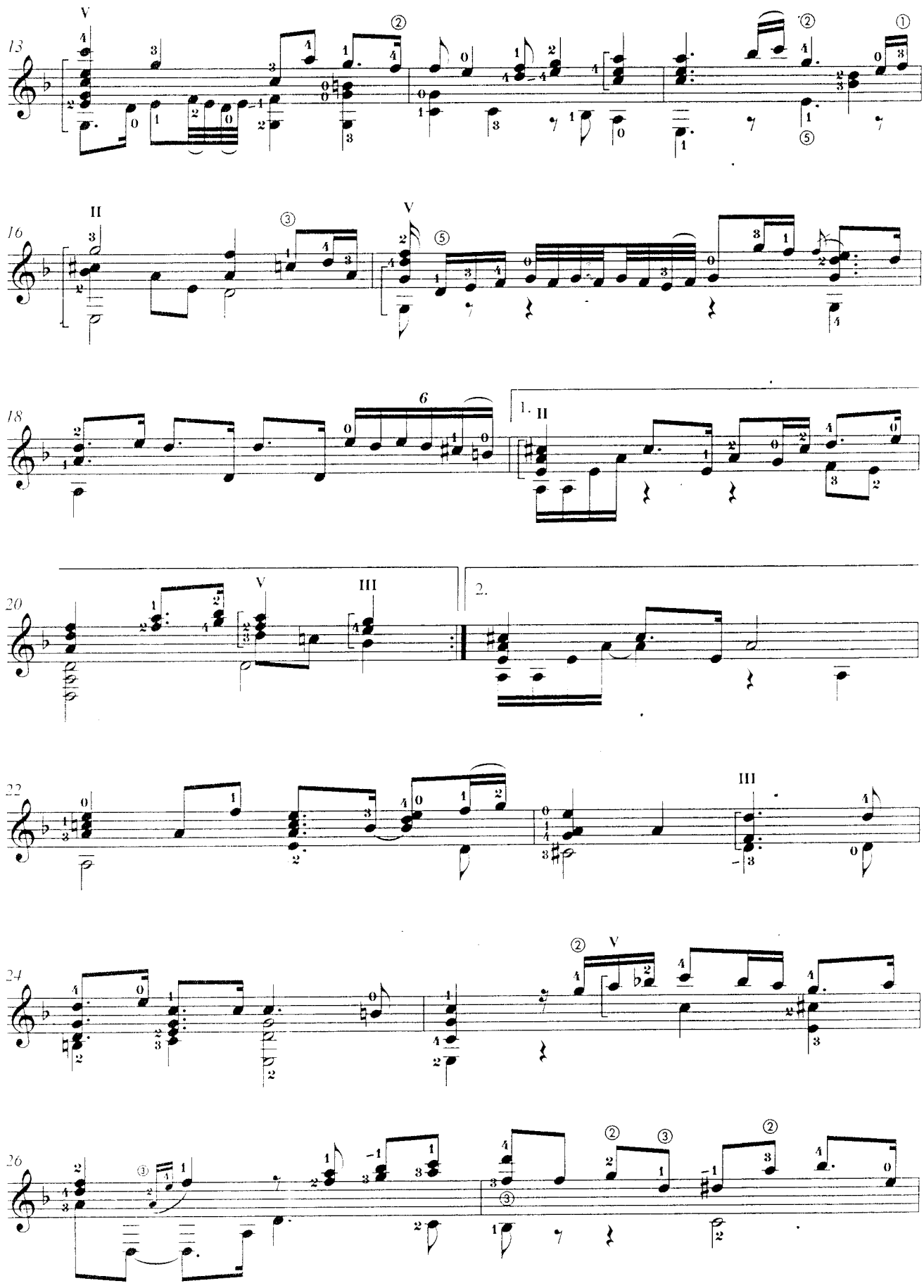
13
16
18
6
1.
2.
20
22
24
26

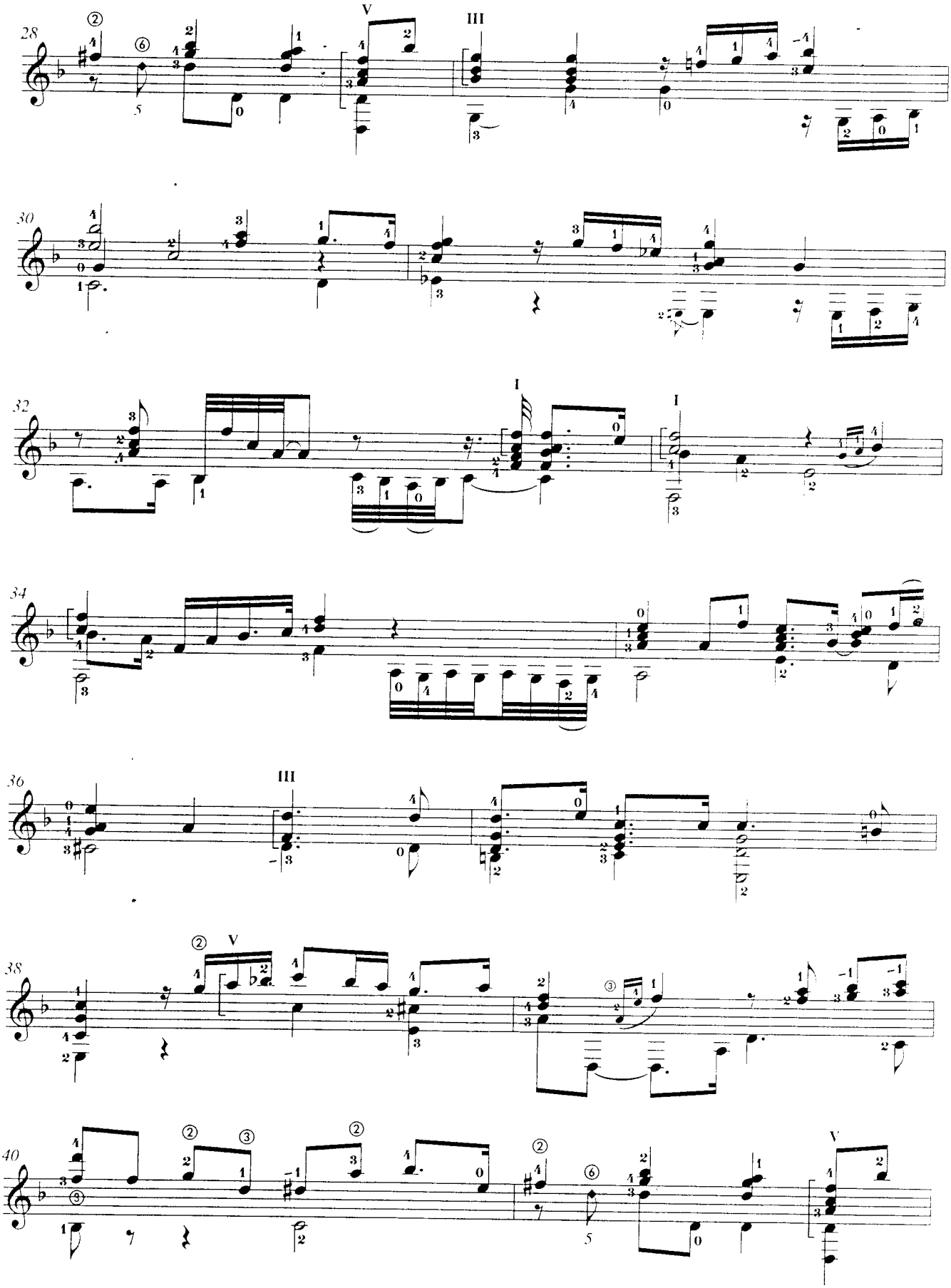
28
30
32
34
36
38
40

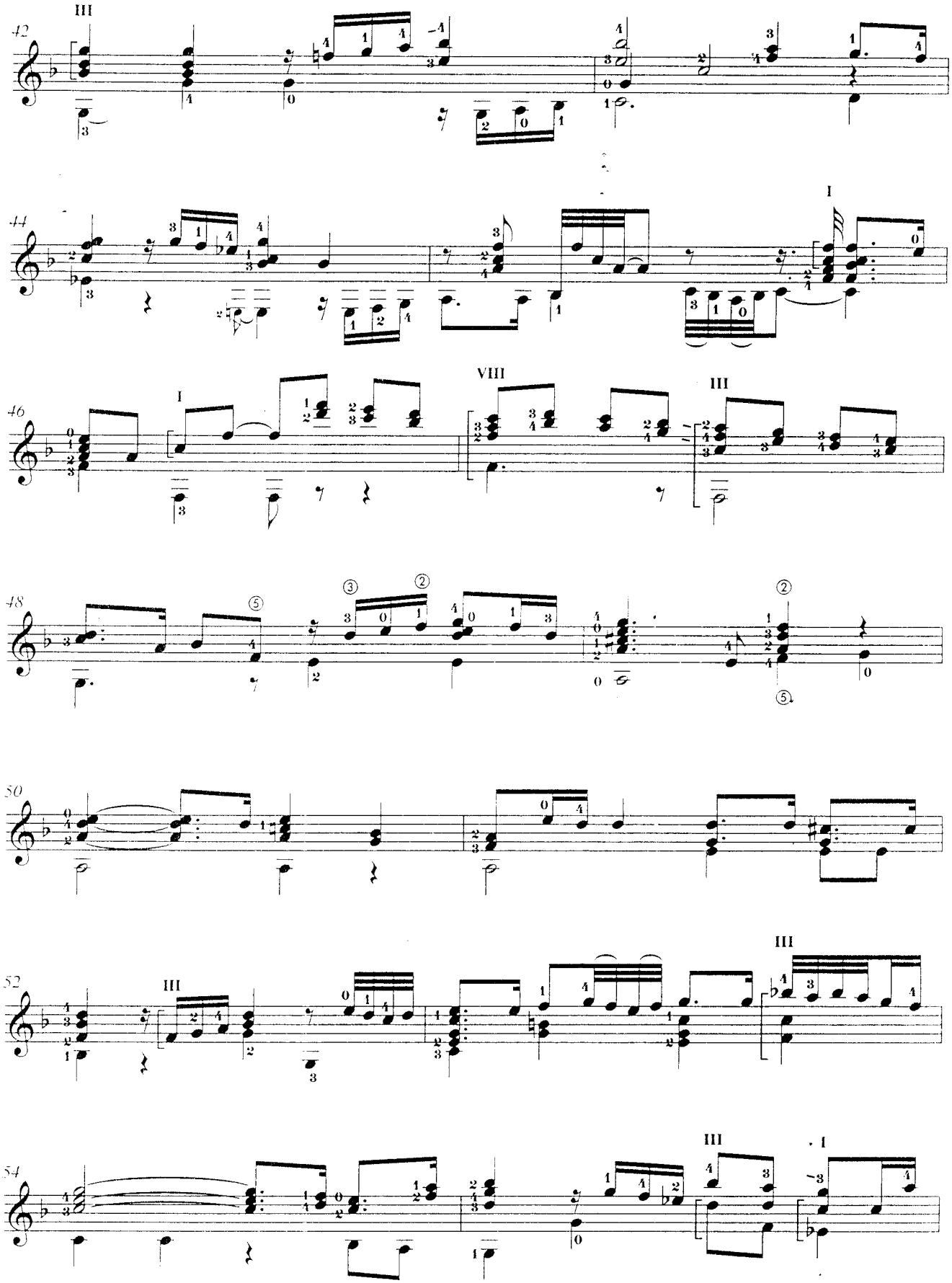
42
III
44
I
46
I
VIII
III
48
50
52
III
III
54
III
I

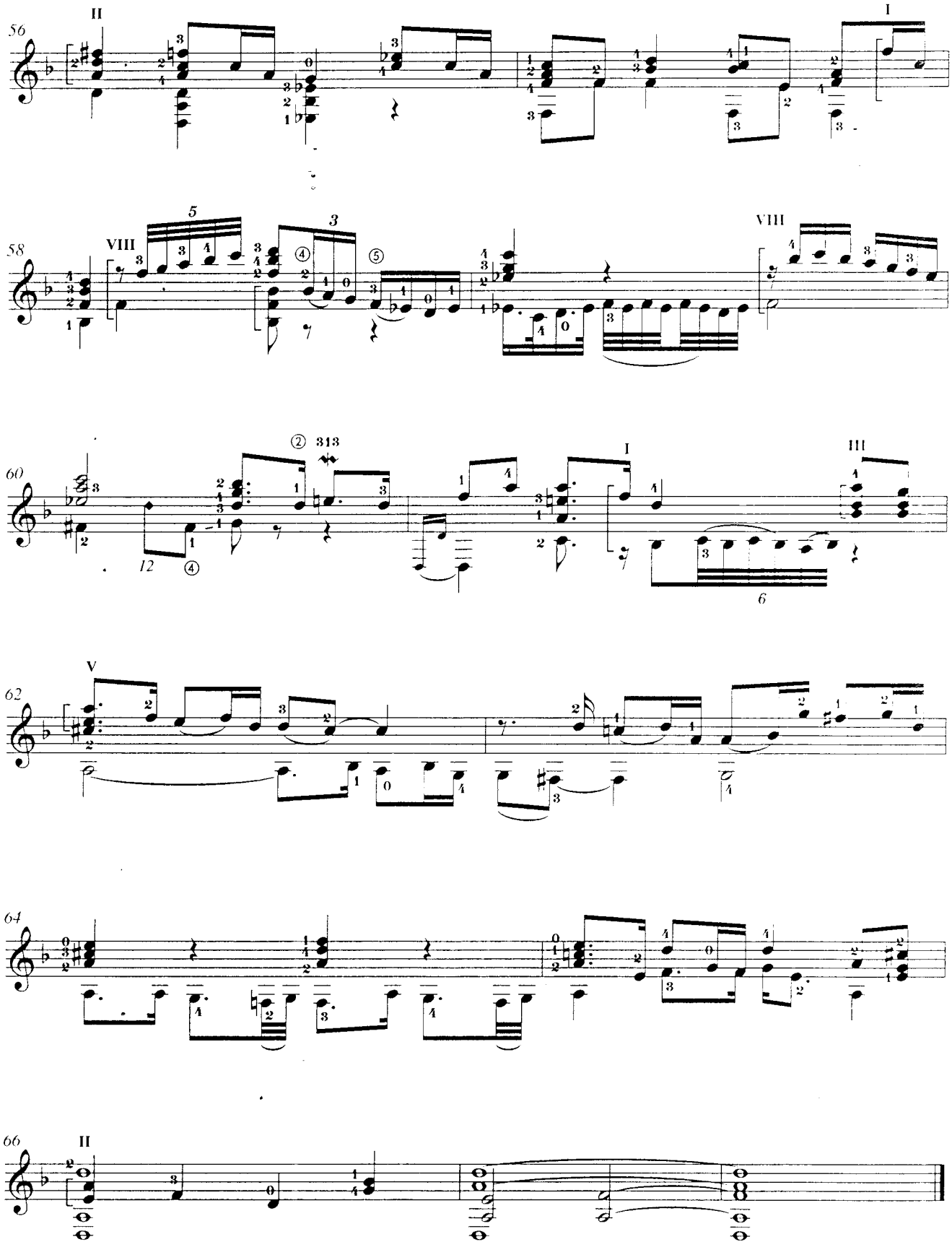
56
II
I
58
VIII
5
3
VIII
60
313
I
III
12
6
62
V
64
66
II

Suite in A Minor

arr. Néstor Ausqui

Dietrich Buxtehude
1637-1707

I - ALLEMANDE

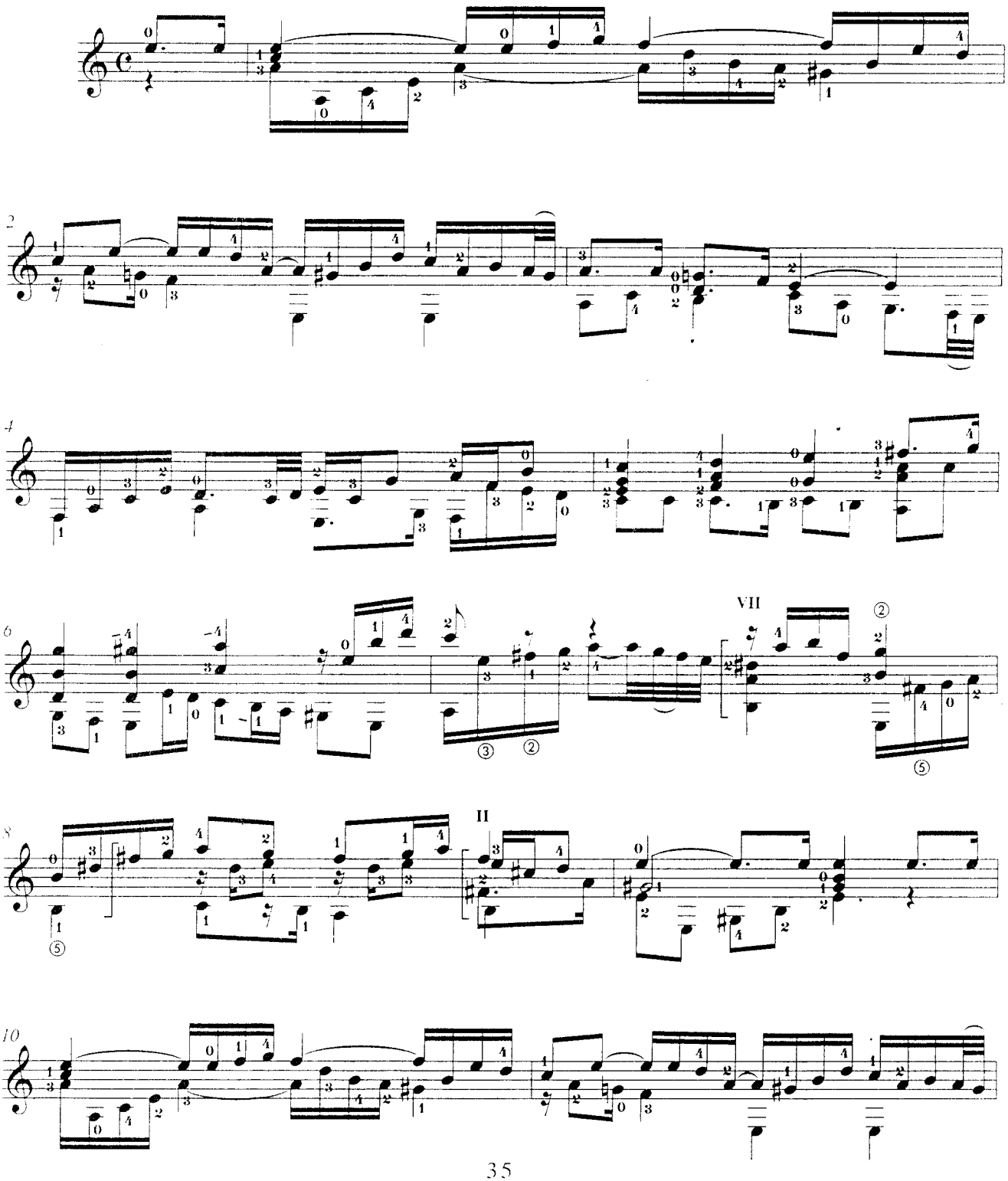

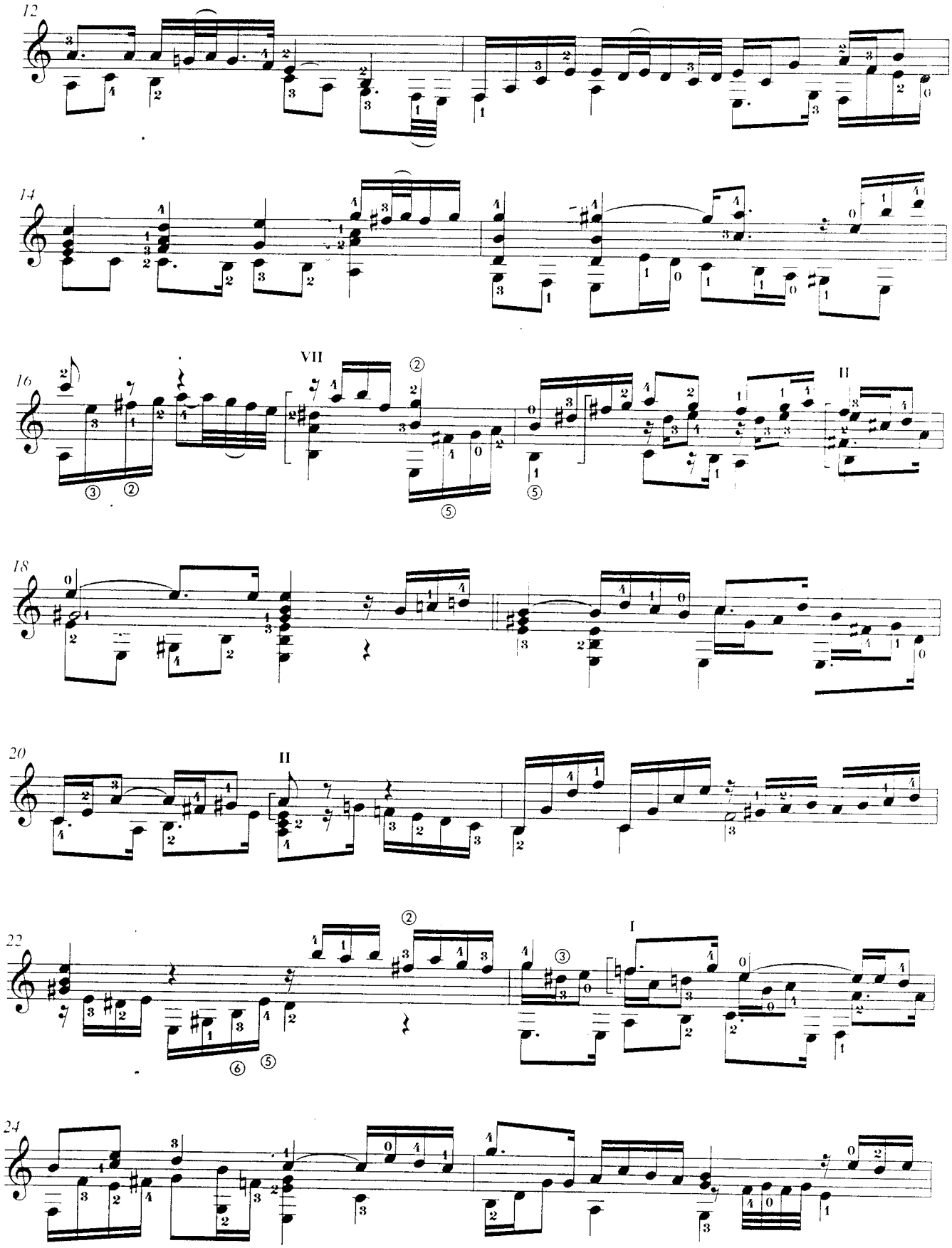
12
14
16
VII
II
18
20
II
22
I
24

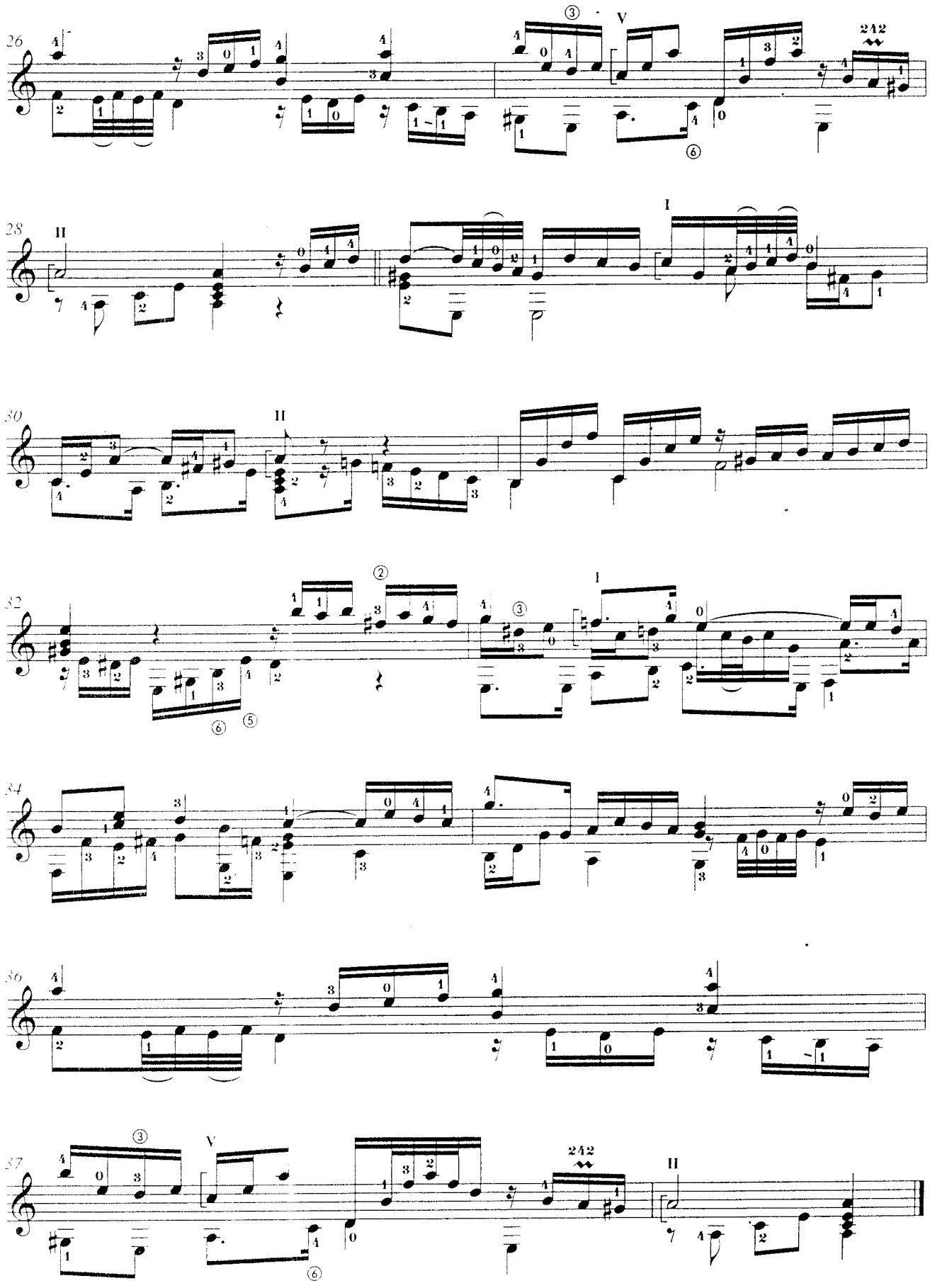
26
28
30
32
34
36
37

II - SARABANDE

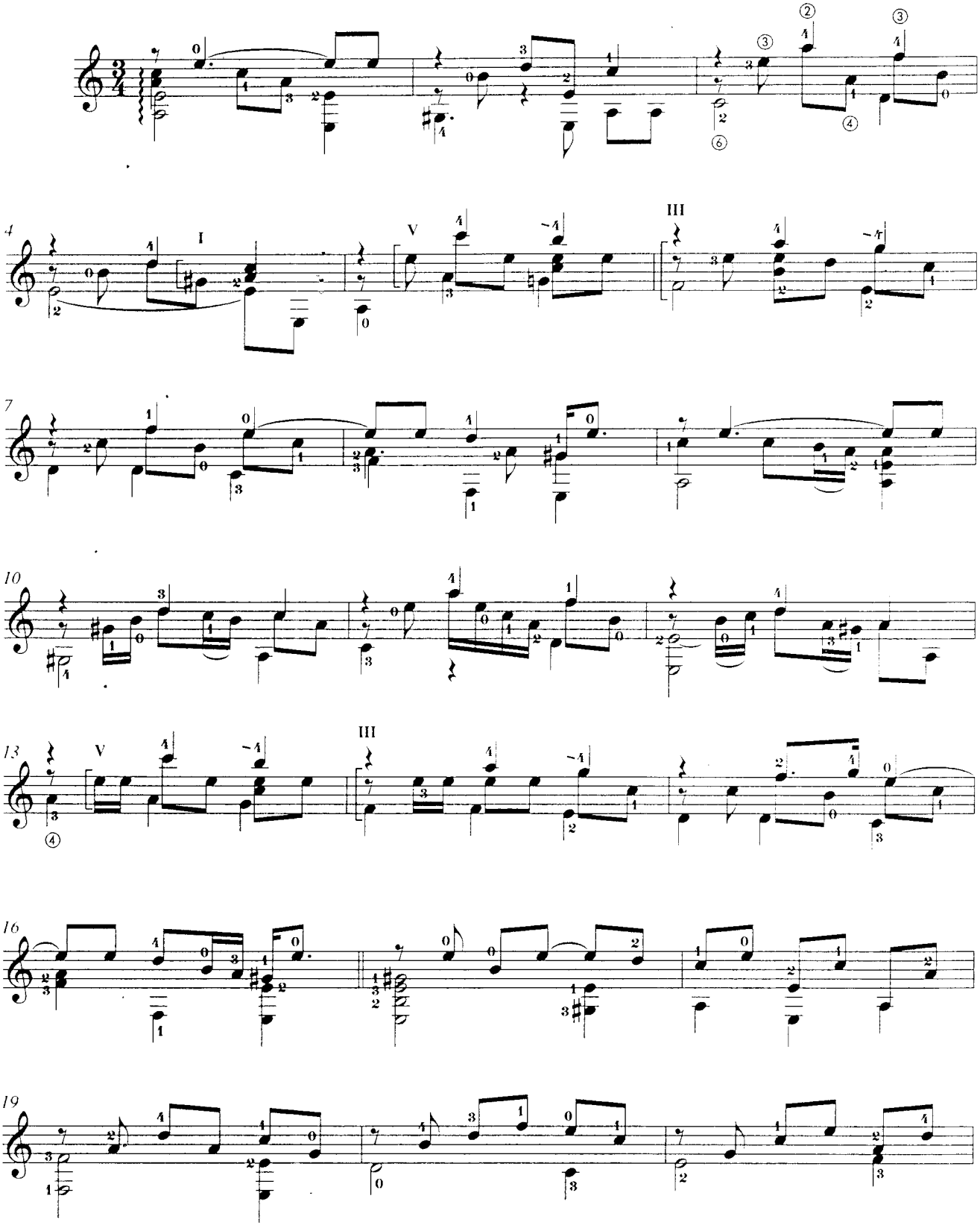

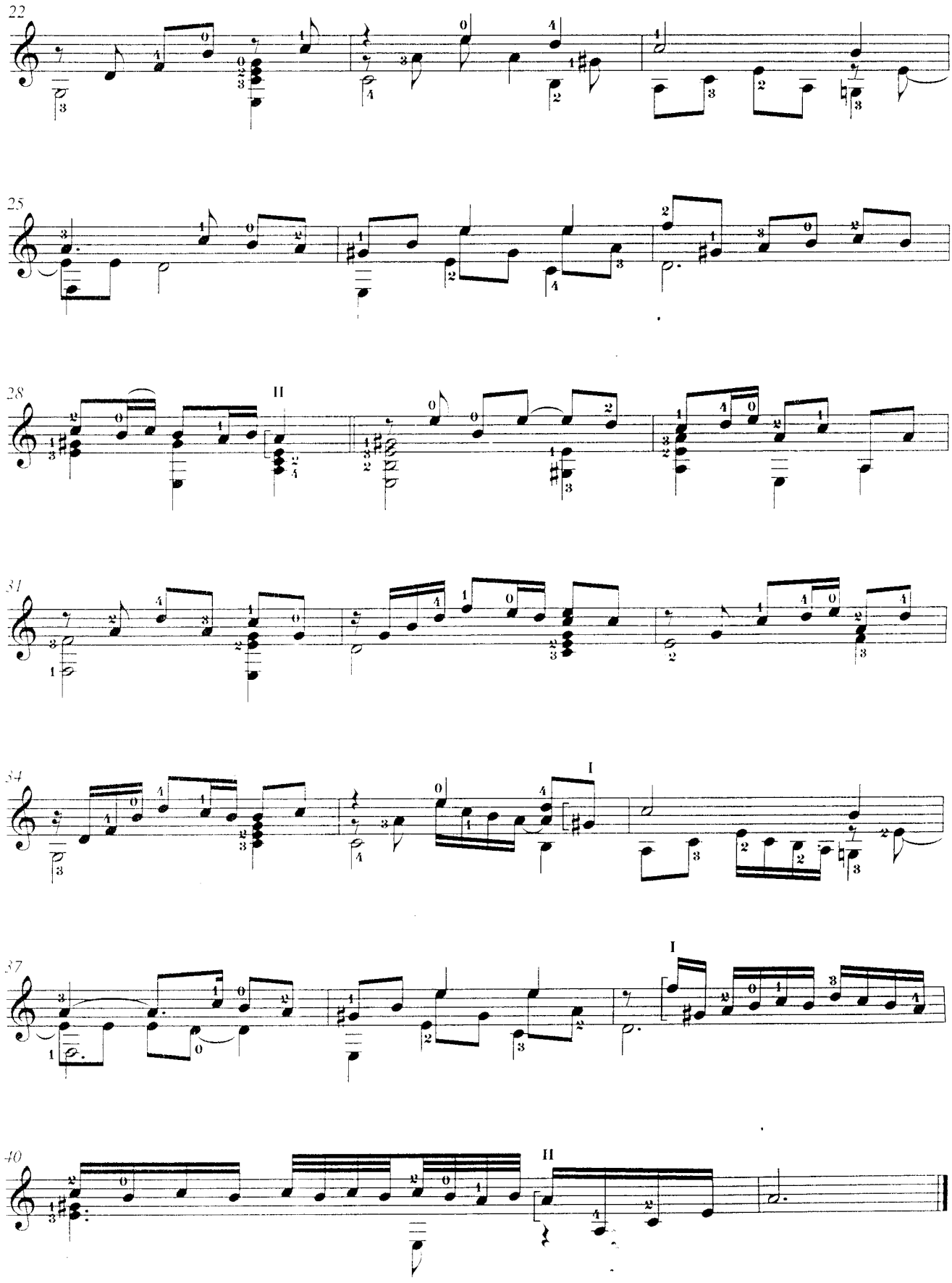
22
25
28
II
31
34
I
37
I
40
II

III - COURANTE

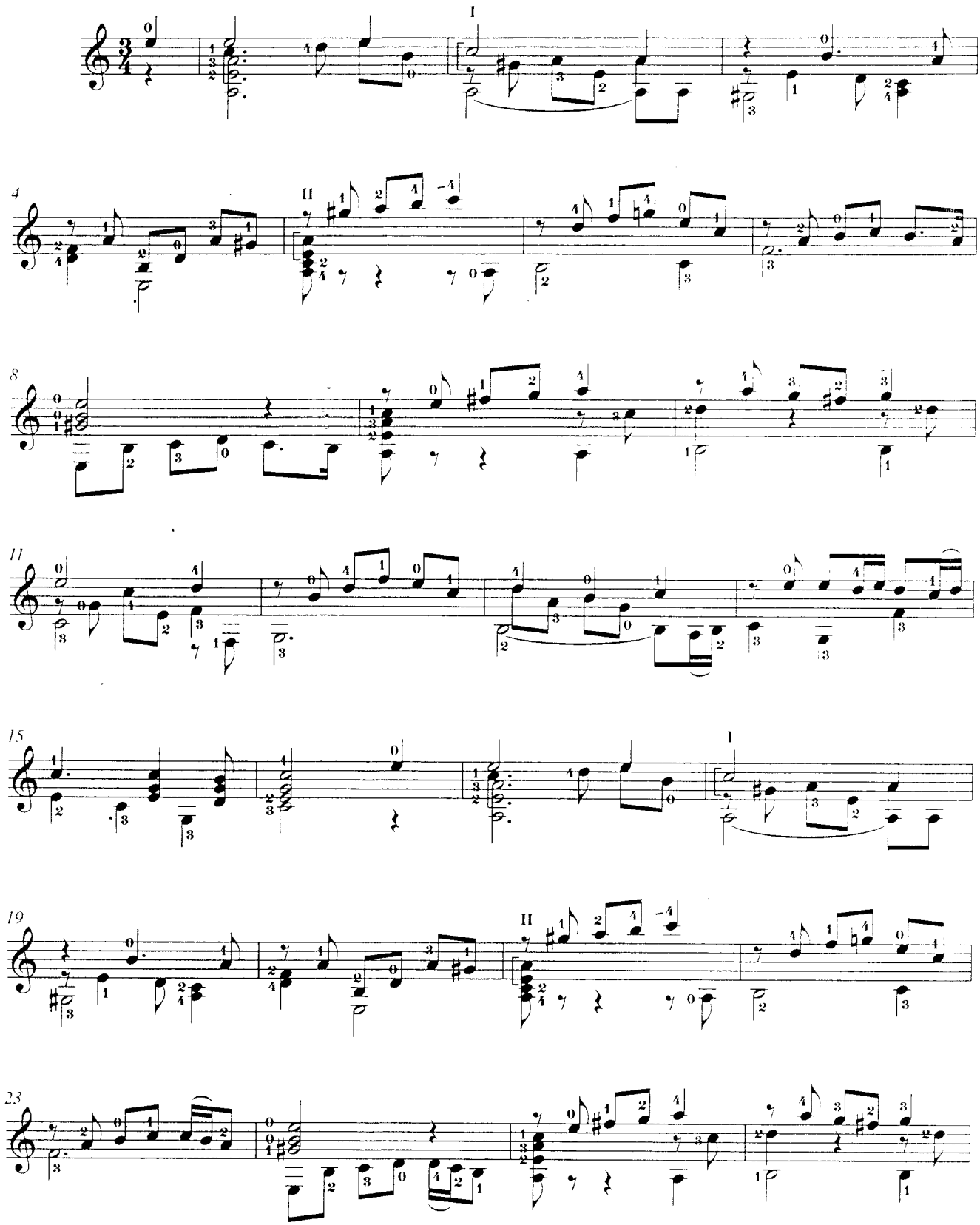

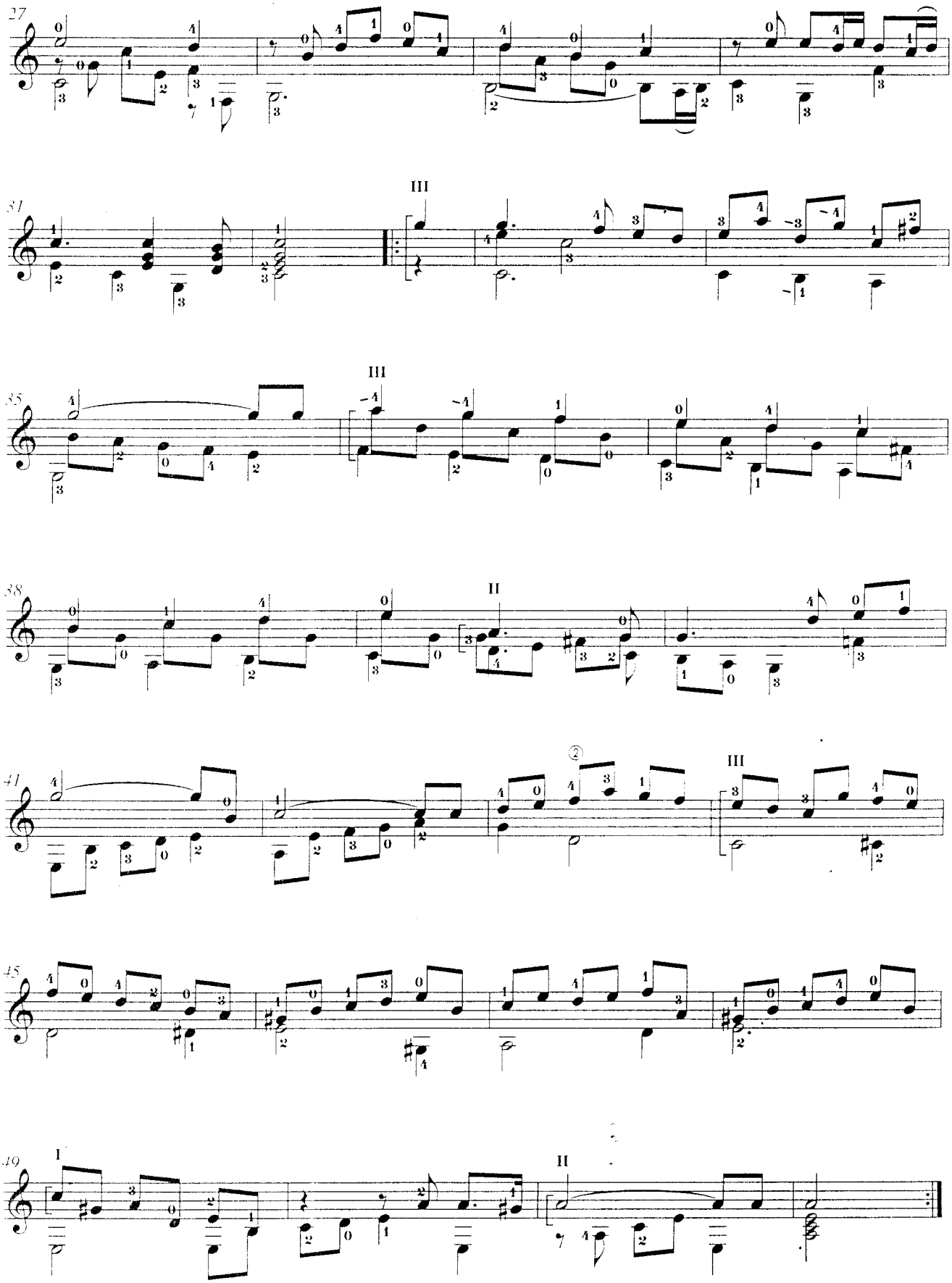
27
III
31
III
35
II
38
III
41
45
I
II
49

IV - GIGUE

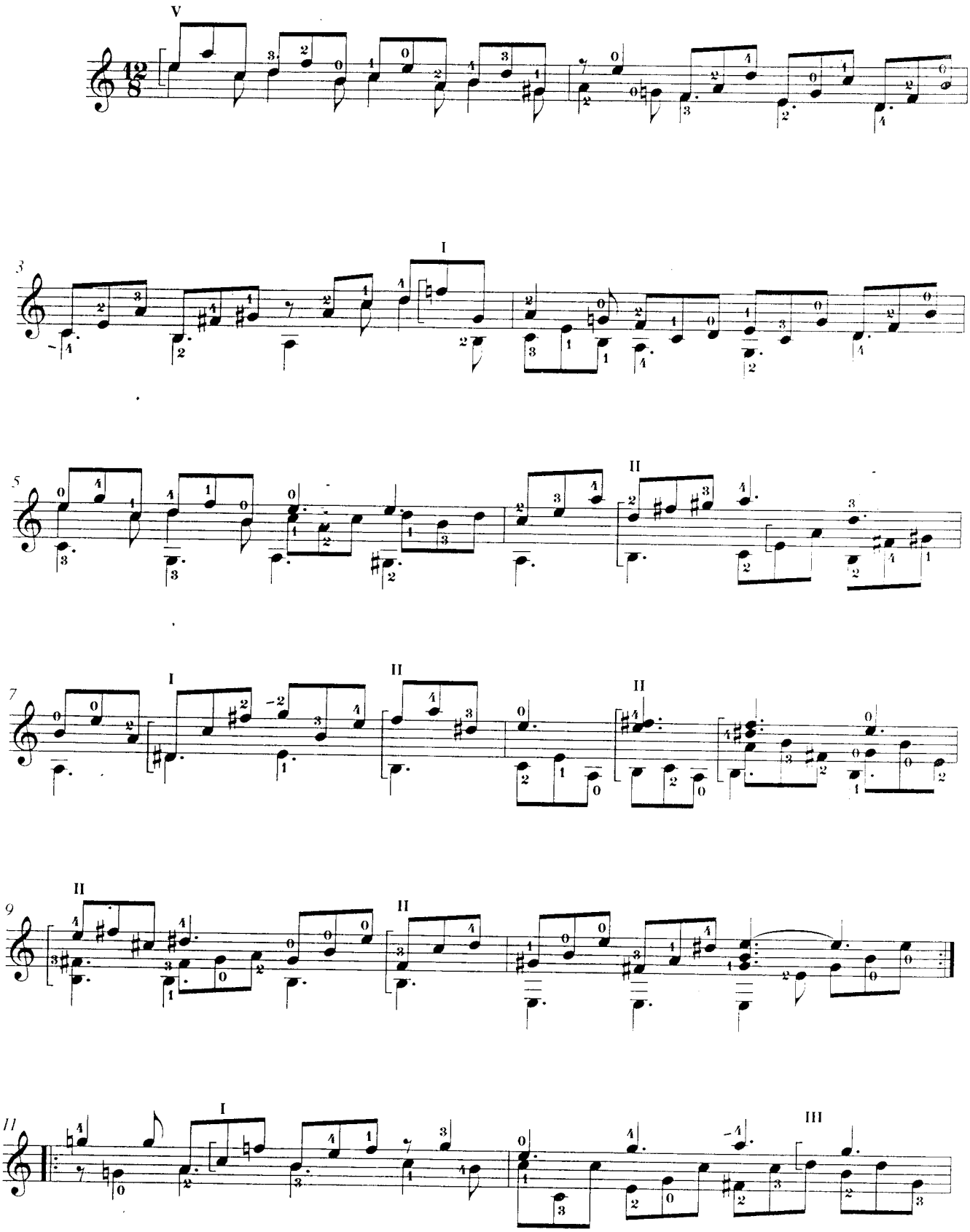

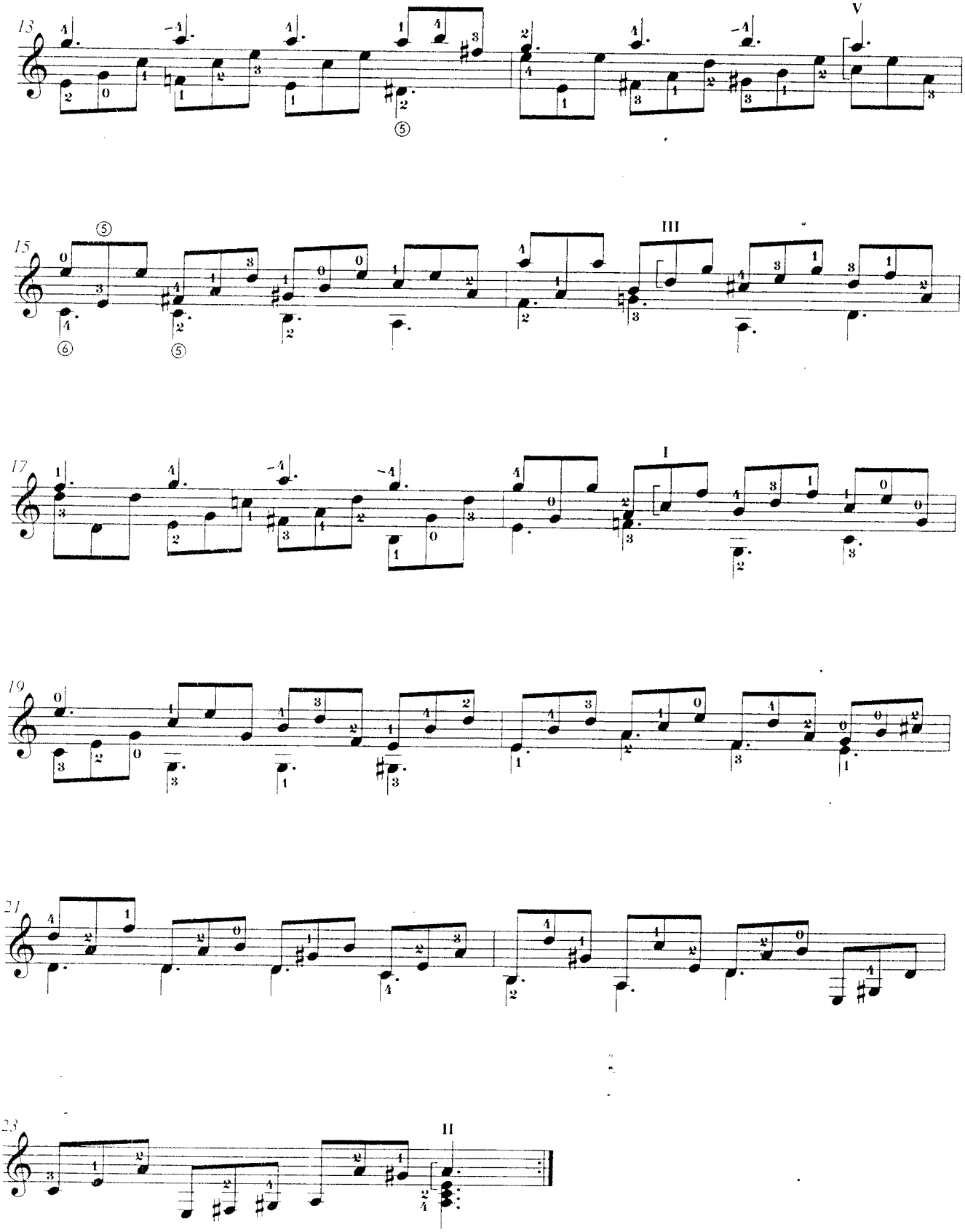
13
V
15
III
17
I
19
21
23
II