

Л. Т. ШУМЕЕВ

КОНЦЕРТНЫЙ
РЕПЕРТУАР
ГИТАРИСТА

2-е издание

Москва

Издательство «Современная музыка»

2010

Предисловие

В каких только музыкальных перипетиях не приходится бывать гитаристу-исполнителю. Сегодня - это выступление в программе старинного романса, завтра - участие в эстрадном концерте или в какой-либо презентации, и т.д. и т.п. На каждом концерте специфическая аудитория и очень трудно завоевать её внимание исполнителю с ограниченным репертуаром.

Автор данного сборника начинал свою исполнительскую деятельность, имея в репертуаре стандартный набор пьес, изучаемых в музыкальных учебных заведениях. Требования же эстрады приводили его к пониманию того, что необходимо иметь свой высокохудожественный репертуар, определяющий творческое лицо артиста и, в то же время, доступный и понятный любой аудитории.

Вниманию любителей музыки представлены избранные пьесы из репертуара заслуженного работника культуры России Л. Шумеева, исполнявшегося им в 60 - 90 годы в период гастрольной деятельности в системе Росконцерта. Это оригинальные аранжировки пьес различных стилей и эпох, собственные сочинения и фантазии на темы русских песен и романсов. Ранее публиковавшиеся пьесы были подвергнуты дополнительной редакции.

АВЕ-МАРИЯ

© ВАСИЛЬ
Аранжировка И. Шурова

©-D Медленно

* Примечание: специфика аранжировки данной пьесы при разборе требует уделить особое внимание ритмическим фигурам в 4-й такт.

АВЕ- МАРИЯ

Дж. КАЧЧИНИ
Аранжировка Л. Шумеева

Сдержанно

МЕЛОДИЯ ИСК. ФЛ.

СТАРЫЙ ЗАМОК

из цикла "Картинки с выставки"

М. МУСОРГСКИЙ
Аранжировка Л. Шумеева

©-D

Сдержанно

pp

p espress.

pp

11

Ф.п.7

f *pp*

РОМАНС

из кинофильма "Овод"

Д. ШОСТАКОВИЧ
Аранжировка Л. Шумеева

Умеренно

p

mf пезуче

Фл.12

Фл.12

Фл.12

VIII V
 ⑥
 3 4 V
 3 4
 Фл. 12 *préc.*
 IV III 2 III ② ③
 VIII VII Фл. 12 ④ ③ 2 1 ④ ③ 2 ②
 исп. Фл.
 Фл. 12 ② ③ ③ 1 ①

МОЁ ПОСЛЕДНЕЕ ТАНГО

В ритме танго

О. СТРОК
Аранжировка Л. Шумеева

МИШЕЛЬ

из репертуара "Битлз"

Дж. ЛЕННОН
и П. МАК-КАРТНИ
Аранжировка Л. Шумеева

Умеренно

- Staff 3:** Shows a series of chords and single notes, with a sharp sign at the end.
- Staff 5:** Includes a circled '2' and a circled '3' above notes, a dashed line with a 'v' above it, and a circled '3' below a note.

ОСЕННИЕ ЛИСТЯ

с напева И. Монтана

Ж. КОСМА

Аранжировка Л. Шумеева

Умеренно

КАПРИЗ ТВОЕЙ ДУШИ

Л. ШУМЕЕВ

Импровизационно

ЗОЛОТОЕ ЯБЛОКО

Л. ШУМЕЕВ

Скоро

1. 2.

poco dim.

pp

тремоло

ТАНЕЦ

Л. ШУМЕЕВ

Быстро

ДРЕВНИЙ ГОРОД

Л. ШУМЕЕВ

Торжественно

IV

III

- Staff 4:** Continues the chordal sequence with "V" markings.
- Staff 5:** Further chordal progression with "V" markings.
- Staff 7:** Shows a melodic line with a circled "e" above it.
- Staff 8:** Features a melodic line with a circled "a" above it.

МИМОЛЕТНОЕ ВОСПОМИНАНИЕ

Памяти А. Иванова-Крамского

Л. ШУМЕЕВ

Allegretto

p i m a

rit.

Andante

mp p p p

rit.

II

mf p

poco a poco cresc.

ff

VI

VII

Op. 12.

Detailed description of the musical score: The score is written for guitar on a single staff. It begins with a treble clef and a key signature of one sharp (F#). The tempo starts with 'p i m a' (Allegretto) and includes a 'rit.' (ritardando) marking. The piece transitions to 'Andante' with a 'mp' (mezzo-piano) dynamic. It features several triplets (marked '3'), sixths (marked '6'), and a 'rit.' marking. The score includes fingering numbers (0, 1, 2, 3) and a 'II' section. Dynamics range from 'mf' (mezzo-forte) to 'p' (piano) and 'ff' (fortissimo). The score concludes with a 'poco a poco cresc.' (poco a poco crescendo) marking and a 'ff' dynamic. The piece is identified as 'Op. 12.' and includes section markers 'VI' and 'VII'.

Tempo I

mf

Coda

rit.

mf

МОРЕ

Л. ШУМЕЕВ

©-D Умеренно

- Staff 8:** Concludes with a first ending (marked '1.') and a second ending (marked '2.').

II IV

p *mf* *f*

sf

p *mf*

3 2

КАЛИНКА

Обработка русской народной песни

Л. ШУМЕЕВ

Фл. 12

Мелодия иск. фл.

simile

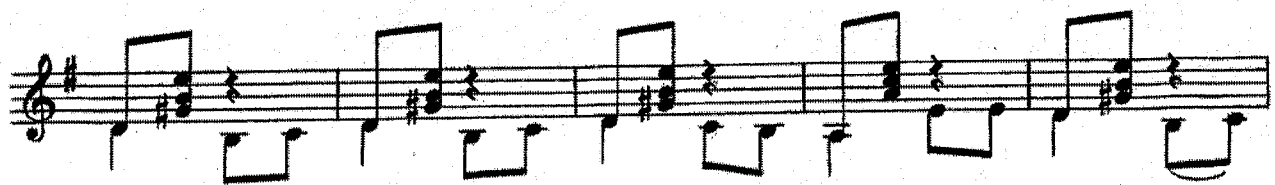
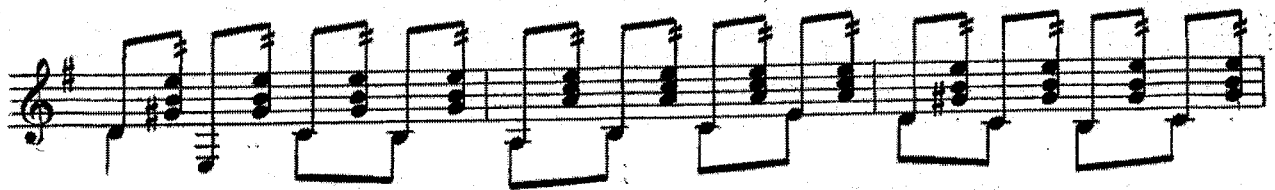

БАЛАЛАЙКА

Фантазия на тему русской народной песни "Камаринская"

Л. ШУМЕЕВ

46

rit. a tempo

исполняется левой рукой

5

⊕

⊗

подражая балалайке

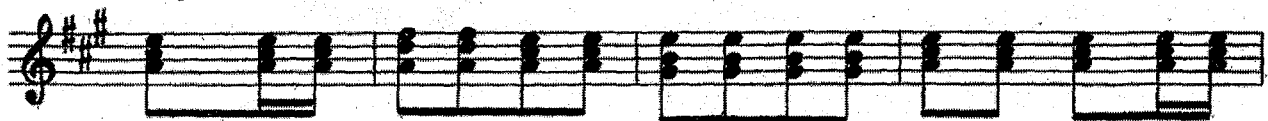

rasgado

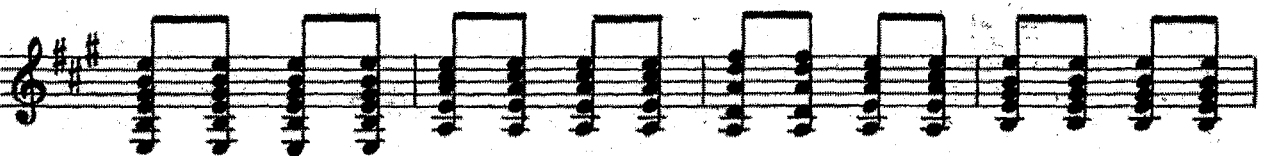
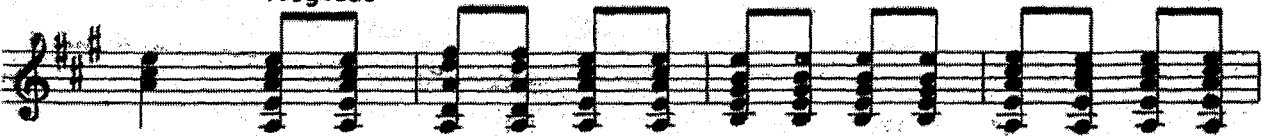

постукивая по деке

②

p.

p.

p.

p.

p.

p.

p.

p.

3

- Staff 10:** Concludes with a series of chords and a final melodic phrase.

Я ВСТРЕТИЛ ВАС

Обработка старинного русского романса.

Л. ШУМЕЕВ

The musical score is written in G major and 2/4 time. It consists of a melody line and an accompaniment line. The melody line is marked with dynamics *p*, *mf*, *cresc.*, and *dim.*. The accompaniment line features guitar-style fingering and fret numbers. The score is divided into sections labeled VII, VI, V, IV, III, II, and V. A dashed line indicates a repeat or a specific section boundary. The score includes various musical notations such as slurs, accents, and dynamic markings.

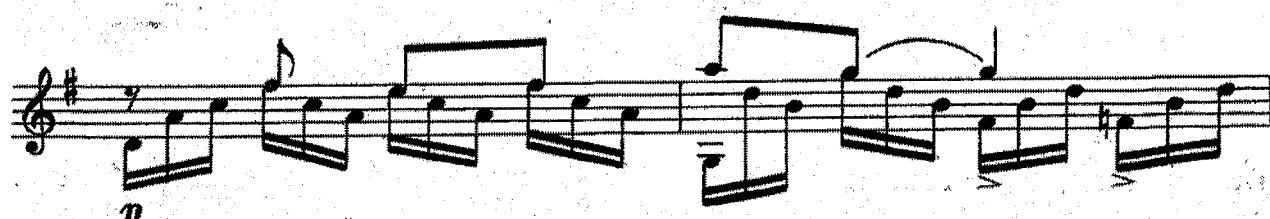
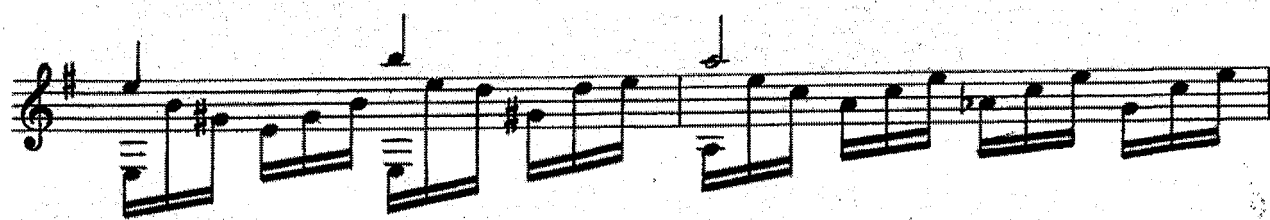
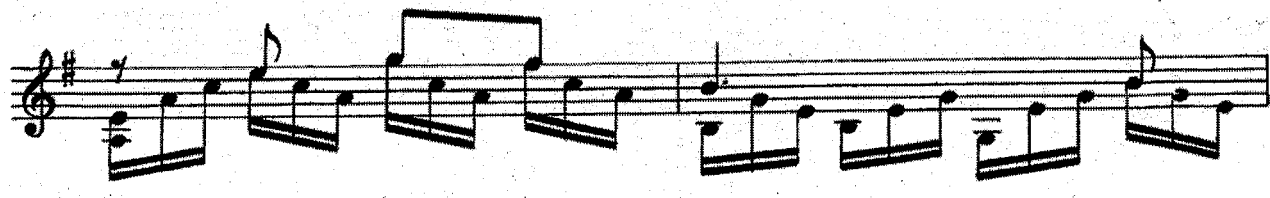
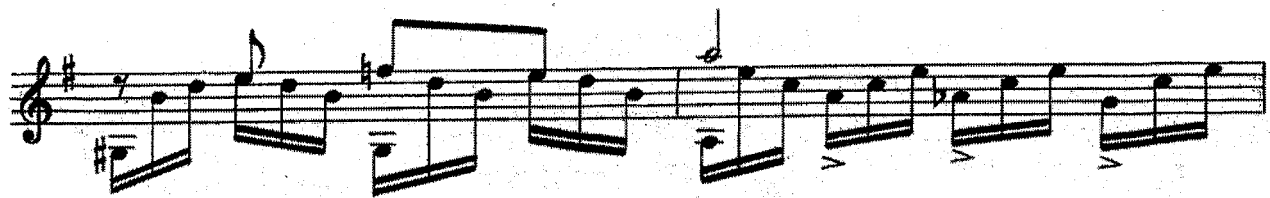

Key annotations and markings include:

The score also features numerous fingering numbers (1-4) and circled numbers (1-4) indicating specific techniques or fingerings. The piece concludes with a final chord marked with a circled 5.

VII
 cresc.
 II
 Мелодия иск. фл.
 тремоло
 cresc.
 mf
 dim.
 Фл. 12
 Фл. 5
 pp

СОДЕРЖАНИЕ

<i>Ф. Шуберт. Аве-Мария.</i> Аранжировка Л. Шумеева	4
<i>Дж. Каччини. Аве-Мария.</i> Аранжировка Л. Шумеева	8
<i>М. Мусоргский. Старый замок.</i> Из цикла "Картинки с выставки". Аранжировка Л. Шумев.....	10
<i>Л. Шостакович. Романс.</i> Из кинофильма "Овод" Аранжировка Л. Шумев	14
<i>О. Строк. Мое последнее танго.</i> Аранжировка Л. Шумеева.....	16
<i>Дж. Леннон и П. Мак-Картни. Мишель.</i> Из репертуара ансамбля "Битлз" Аранжировка Л. Шумеева	18
<i>Ж.Косма. Осенние листья.</i> Аранжировка Л. Шумеева	20
<i>Л. Шумеев. Каприз твоей души</i>	22
<i>Л. Шумеев. Золотое яблоко</i>	24
<i>Л. Шумеев. Танец</i>	26
<i>Л. Шумеев. Древний город</i>	28
<i>Л. Шумеев. Мимолетное воспоминание.</i> Памяти А. Иванова-Крамского	31
<i>Л. Шумеев. Море</i>	34
<i>Л. Шумеев. Калинка.</i> Обработка русской народной песни.....	38
<i>Л. Шумеев. Балалайка.</i> Фантазия на тему русской народной песни "Камаринская".....	44
<i>Л. Шумеев. Калитка.</i> Обработка старинного русского романса.....	50
<i>Л. Шумеев. Я встретил Вас.</i> Обработка старинного русского романса.....	56