

# Pro Tirando

by  
Joep Wanders

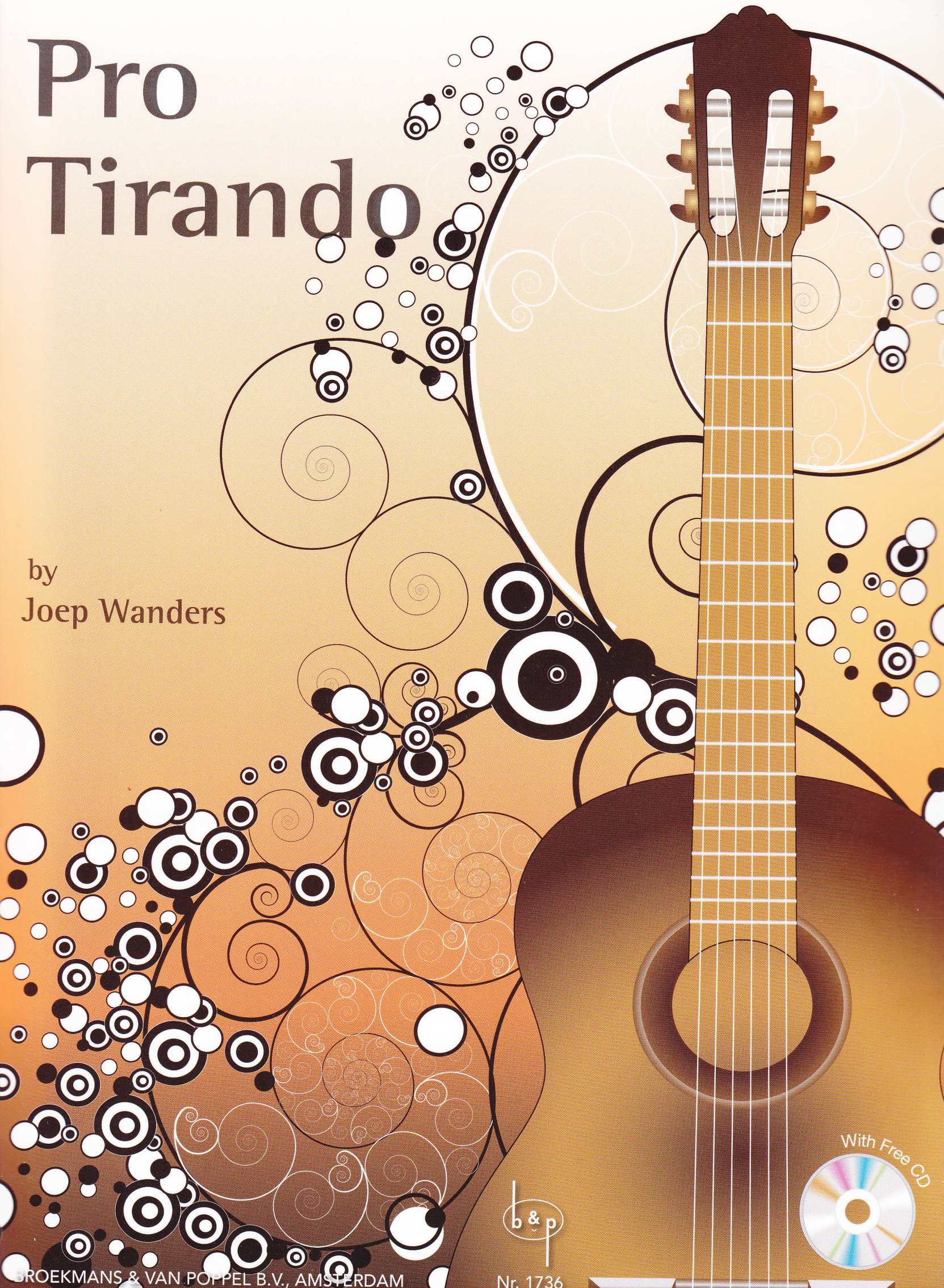

b & p

Nr. 1736

With Free CD

Moderato

Joep Wanders

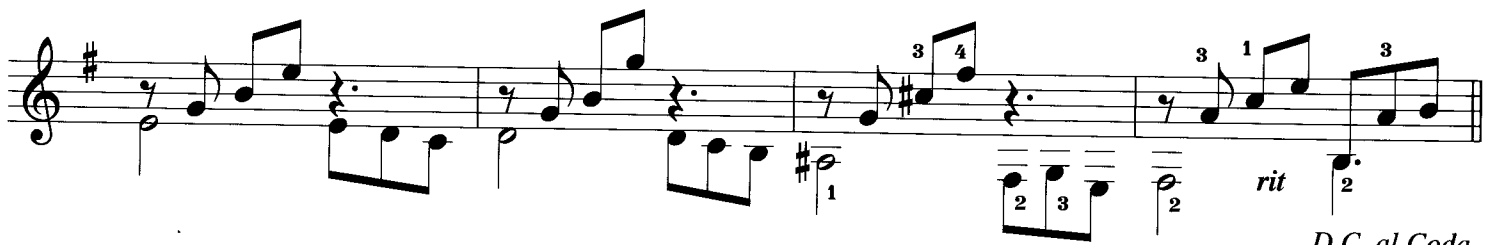
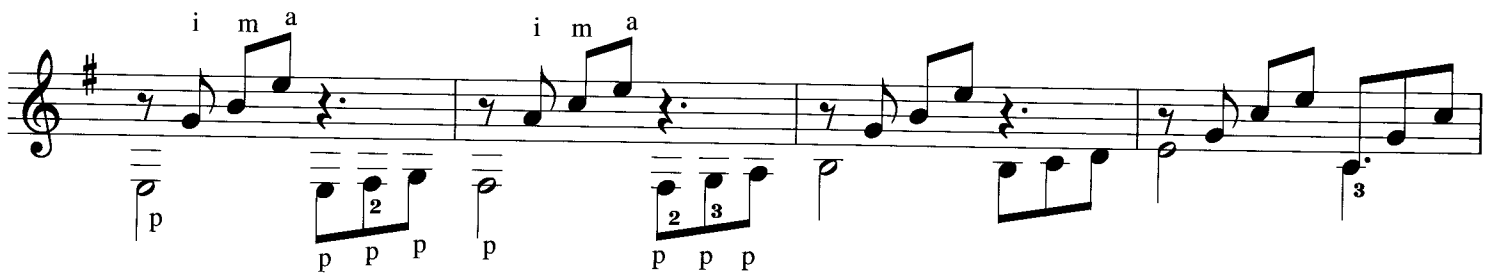
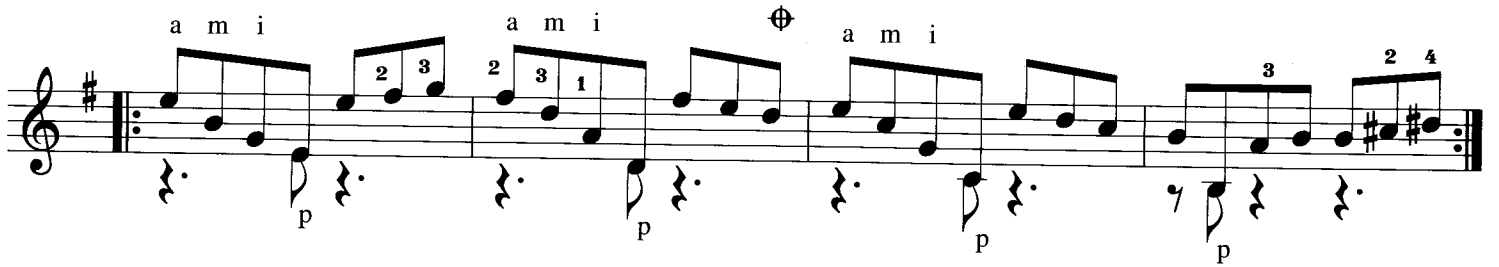
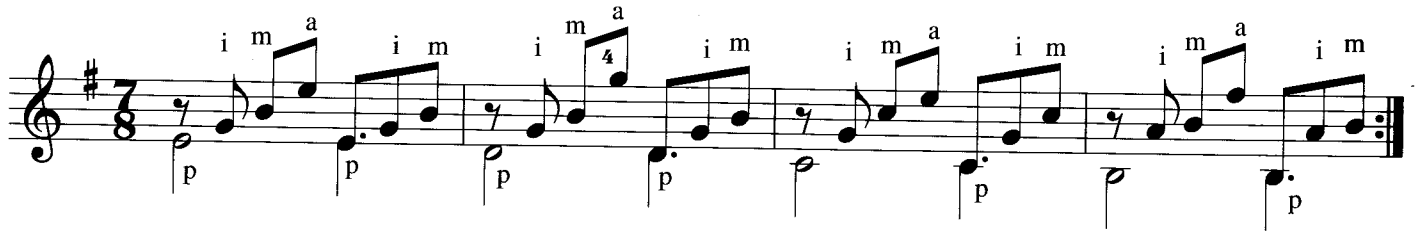

*D.C. al Coda*  
(incl. repeats)

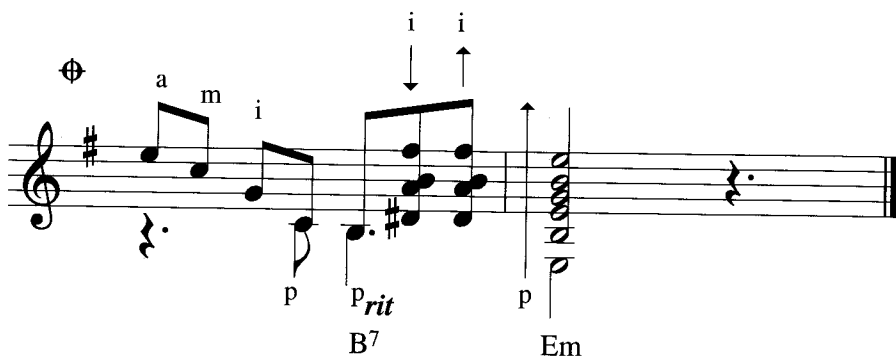

CD  Magnum

Joep Wanders

Andante i m a i m a

II

*mp* *p*

I Bar. 2

*p* *mp*

*p* *mp*

*p* *mp*

*p* *f*

*p* *mp*

I Bar. 2

CD  No Time to Waste

Joep Wanders

Moderato *i m a m i m* Simile

⊕ Coda

Andante

Joep Wanders

Il a i m a i m

CD  Song & Dance

Joep Wanders

Moderato

II  
m i m i m i m i m i I

m i m i a m i Simile

*D.C. al Coda*

⊕ Coda

Joep Wanders

Adagio

II

Gliss.

Gliss

Rubato

Andante

a i m a i m a

a i m a i m a \* a i m a i m a

a i m a i m a

i m a i m a i m a m i m a

i m a m i m a

**Rubato**

\* ossia / alternative arpeggio

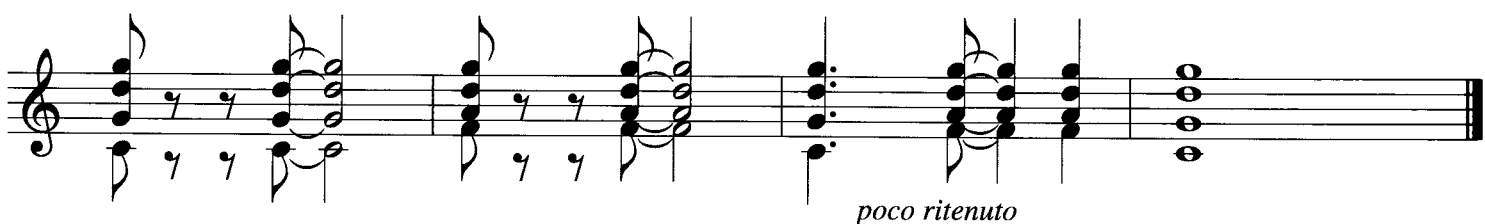
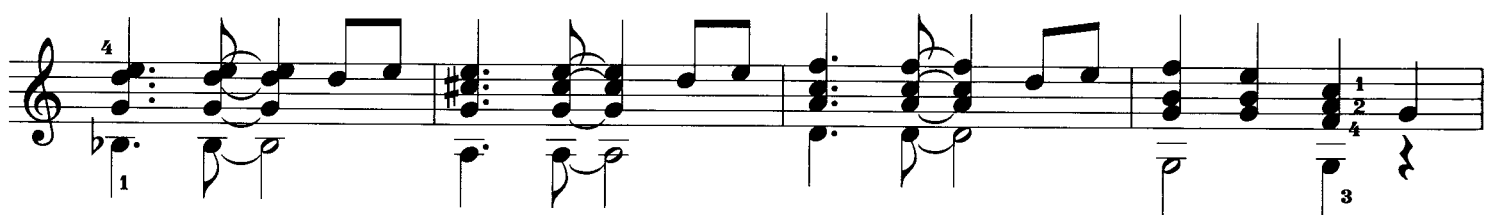

## Vooroefening

Vorübung Preliminary Exercise

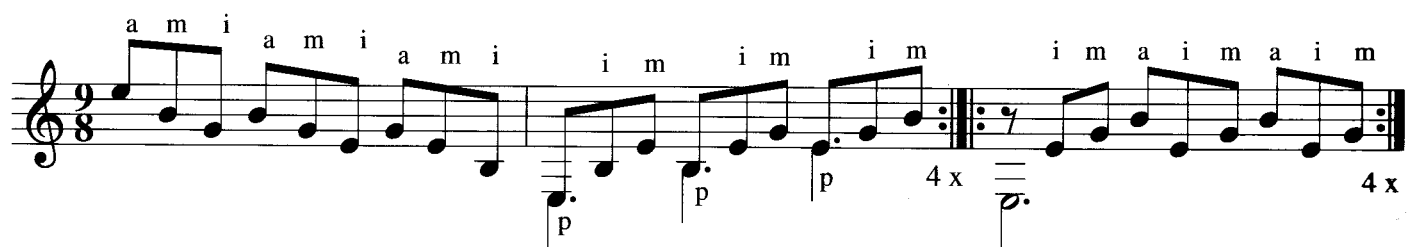

Andante

a m i a m i a m i i m i m i m

i m a i m a i m

*poco ritenuto* *a Tempo*

4 1 p p

3 1 4 2

3 1 4 2 2

2 1 3 2 3 3 1 2

2 2 2

II  
i m a  
1 2 0  
i m a  
III  
3 2 1 4

i m a m i  
3 4  
II Bar.3  
II  
3 2 1  
4

*mp*

II  
i m a  
3 1 2  
i m a

*f*

III  
3 2 1 4

III  
3 2 1 4

*rit* *D.C. al Fine*

CD  Valsequillo

Joep Wanders

Moderato

"D in IV "

V Bar. 3

Flag. / Harm XII

CD 15))) Danza Espanola No. 2

Joep Wanders

Moderato

i m i m i m

a i m a i m a i m a i m a i m a

a i m a i m a i m a i m a

m i m i m i i m a m i m i m i m i i m a m i

a i m a i m a i m a i m a i m a m

a i m a m i a i m i

*f*

*p*

*p*

*p*

*mp*

a i m a a i m i a i m a a i m a

a i m i m i a i m i m i i m a m

4 4 2 4

mp

i m a

CD  Déjà Vu

Joep Wanders

*Andante* i m a m i i m a

*mp*

*poco rit.*

III m i i m I

III

III

I

*mp*

4

1 4 2 4

1 2

X Bar. 3

# CD Mount Paradise

(Valse Antilliana)

Joep Wanders

**Allegro**

II i m i i m i i m i

*f* *p* *p* *p* *p* *p* *mp*

i m i m i m i m i m a

*p* *p* *p* *p* *p* *p* *p*

III 3 4 4 II 4 1 1

*poco a poco crescendo* *mp*

i m i m i m i m i m a

*p* *p* *p* *p* *p* *p* *p*

III 3 4 4 II 4 1 1

*poco a poco crescendo*

*f*

i m i m i m

III II

i m i m i m

III II

CD 18))) **Vooroefening**  
 Vorübung Preliminary Exercise

i m a i m a i a m i m a i m a

CD  **Preludio Criollo**

Joep Wanders

**Allegro**

*Simile*

i m a i m a

1

replace 3 for 4th finger

CD  Tirando Suite  
Prelude

Joep Wanders

Andante

Joep Wanders

Andante

II

CD  Bourree

Joep Wanders

Andante

II

m i m i m i m i i m i i m i m i m i

Joep Wanders

Allegro

CD  Rendez-vous

Joep Wanders

Andante

a m i m a m a m i m a m a m i

a m i m a m i

i m a m i

i m a m i

i m a m i

XII Flag. / Harmonic

IV

i m a

rit

p

p

*molto ritenuto*

Andante

V Bar. 3

III

1 VII Bar. 6

2 VII Bar. 6 I

XII Flag. / Harmonic

*molto ritenuto*

CD  Triplet

Joep Wanders

Andante II Bar. 3

i m a i m a i m a i m a i m a i m a i m

Simile

i m a i m a i m a i m i m a i m a i m a i m ⊕

V Bar. 4

IV Bar. IV

III Bar. 4

II Bar. 4

V Bar. 4

IV Bar. 4

III Bar.4

II Bar. 4

*D.C. al Coda*  
( + repeat )

⊕ Coda

# E Majeur

*E Dur E Major*

0 2 4 0 2 4 1 2 4 1 2 0 2 4 0 2

⑥-----⑤-----④-----③-----②-----①-----

4 2 0 4 2 0 2 1 4 2 1 4 2 0 4 2 0

①-----②-----③-----④-----⑤-----⑥-----

## CD Pro Tirando

Andante

Joep Wanders

i m i a i m i a i m i II

a i m i i m a i m a Gliss. II

Gliss.

Allegro

i m a

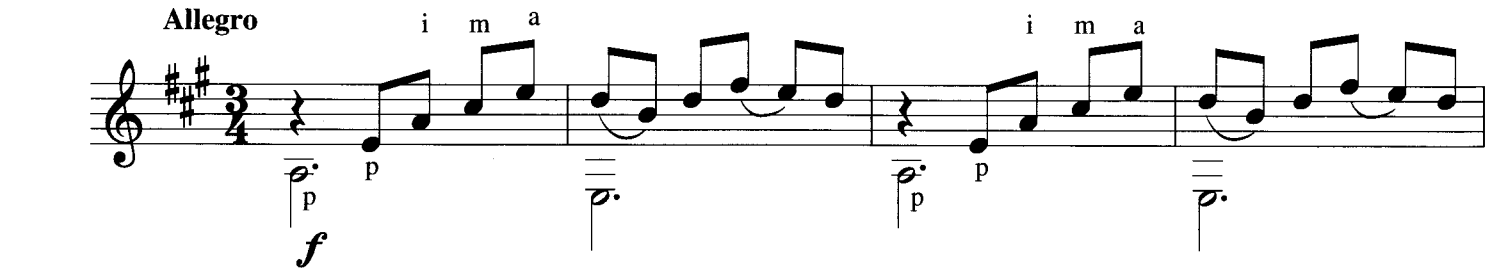

i m a

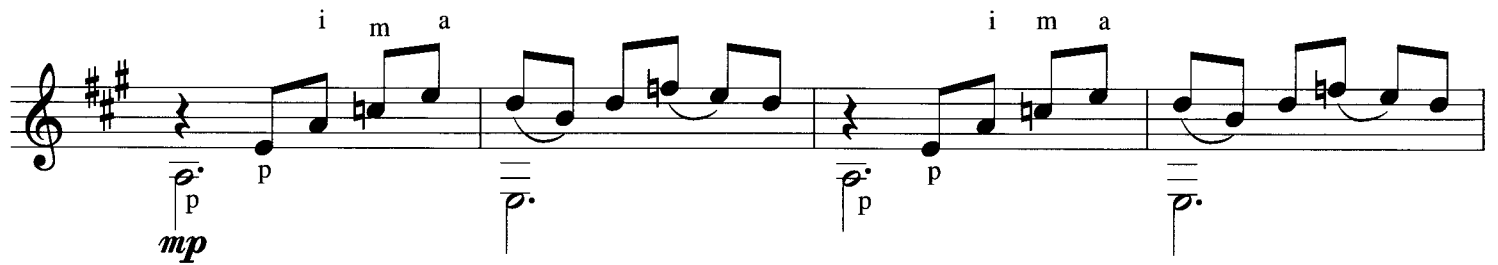

I II III IV VI

i m i m i m

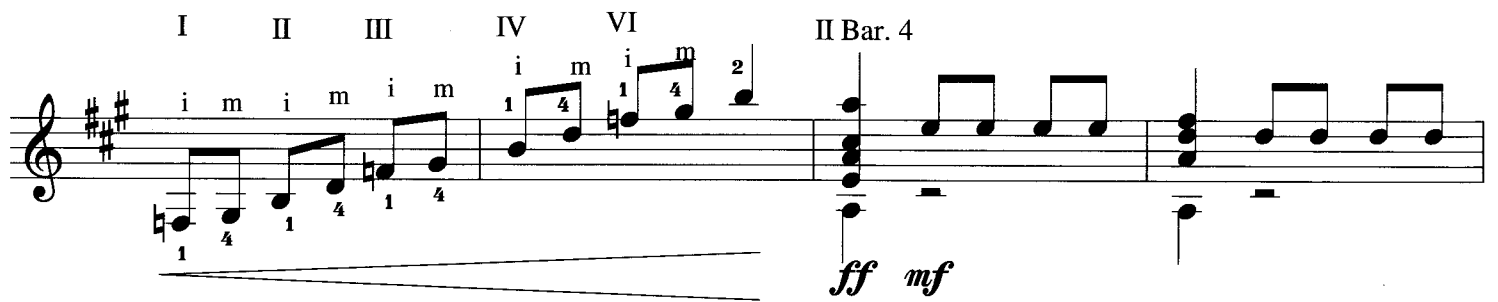

II Bar. 4

m i m

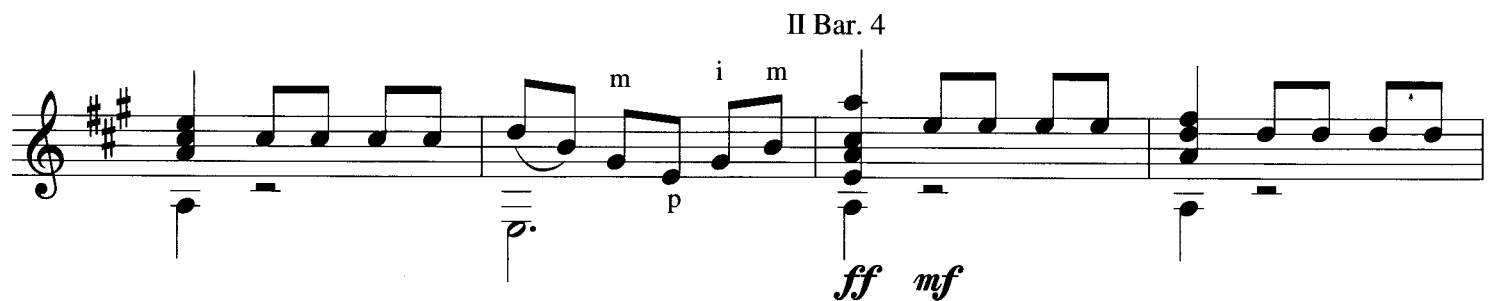

i i m

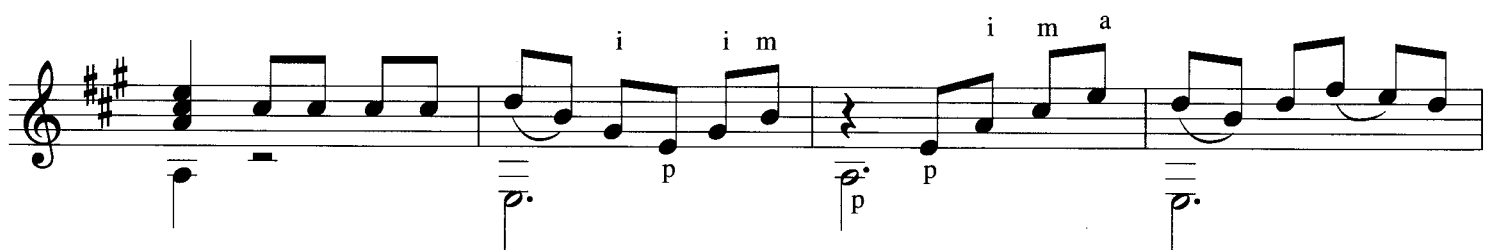

i m a

II Bar. 3 II Bar. 4

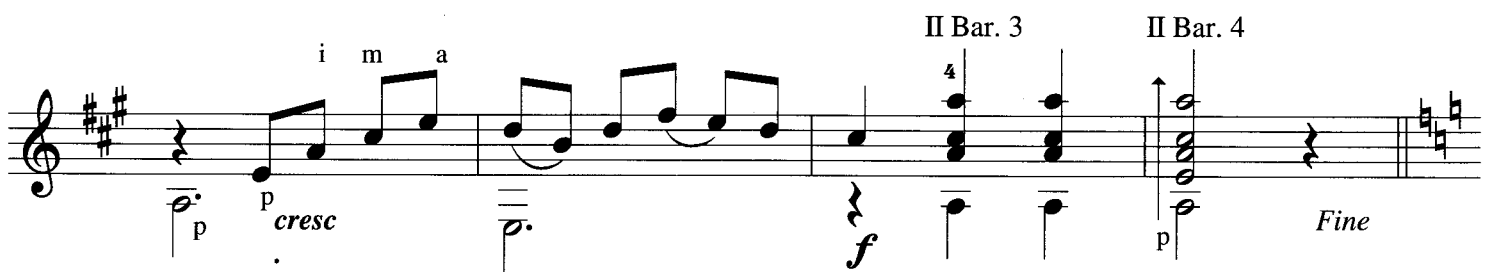

i m a i m a

*mp* *p*

i m a m i m a m i m a m i

*f* *p*

m i m i m i m i m i m i i m a

*mf* *p*

m i m i m i m i m i m i i m a

*p*

V Bar. 3

*p*

II Bar.3 IV

*f*

II Bar. 3 IV i m a

2 1 4 2 2 1 1

V IV V

1 3 4 4 2 1 1

*mf*

V IV

1 3 4 4 2 1 2

4 1 2 1 1 2 1

*f* *mp*

*mf* D.C. al Fine

# Bes Majeur

B Dur B flat major

*Simile*

i m i m

1 3 0 1 3 0 2 3 1 3 4 1 3 1 3

## CD Out of the Blue

Joep Wanders

*Andante*

i m a i m a

i m a m i m a

i m a m i a m

*D.C. al Coda*

$\oplus$  Coda

CD  Vooroefening

Vorübung Preliminary Exercise

$\text{♪} = \overset{\frown}{\text{♪}} \overset{\frown}{\text{♪}}$

Telling:

1 & (2) & 3 4 5 1 & (2) & 3 4 5

Count:

CD  Swinging Five

Joep Wanders

$\text{♪} = \overset{\frown}{\text{♪}} \overset{\frown}{\text{♪}}$

Allegro

CD  Lost Dreams

Joep Wanders

Andante II

i m a

i m a

Gliss.

Flag. VII

i m a m a

Gliss.

III

m i m a m i

Gliss.

III

m i m a m i

II

i m a m a

Gliss.

Flag. VII (4)

i m a m a

Gliss.

ritenuto

VII Bar. 3

i m a

CD 33))) Vooroefening  
 Vorübung Preliminary Exercise

i m a i m a i m a i m a m

CD  Rumbata

Joep Wanders

**Moderato.**

i m a i m a i m a i m a i m a m i m a i m a i m a i m a i m a m

**Simile**

a i m a i m a m

i m a i m a i m a i m a i m a m

a i m a i m a m

i m a m i m a

a i m a i m a m a i m a i m a i m a i m a i m

ritenuto