

Ragtime*Rock Ballad*Latin*Pop
Fusion*Samba*Salsa*Funk*World Music

GUITAR FESTIVAL

BY
JOEP WANDERS

Vol. 2

Broekmans & van Poppel BV, Amsterdam Nr. 1735

Motown Blues

CD 2, 3

Joep Wanders

Andante

2

Silver Sand Rag

Traditional
Arr. Joep Wanders

CD 4,5

Moderato

1 4
2 3
G⁷ G C E⁷

II

A A⁷ D⁷ D⁷

1 4
2 3
G⁷ G C E⁷

II

A A⁷ D⁷ G⁷

m i

1
3 2 p
C A^b C

Classic meets Rock

(Rock ballad)

Joep Wanders

CD 6, 7, 9

Guitar 1

i m a m i

Dm G⁷ Cmaj⁷ Fmaj⁷

3 4 1

Dm Bm^{7(b5)} E E

Dm G⁷ Cmaj⁷ Fmaj⁷

Dm Bm^{7(b5)} E E *D.S. al Coda*

Coda

rit

Classic meets Rock

(Rock ballad)

Joep Wanders

CD 6, 8, 9

Guitar 2 (Chorus)

Am Am Dm

G⁷ Cmaj⁷ Fmaj⁷ Bm⁷

E Am Am

Dm G⁷ Cmaj⁷

Fmaj⁷ Bm⁷ E

(Distortion)

*D.S. al Coda*

⊕ Coda

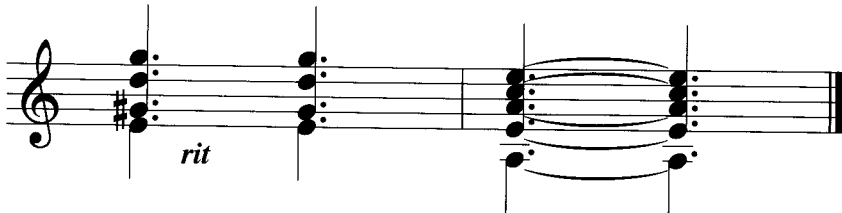

* Ad Lib (during repeat)
Guitar 3 (Distortion)

**Gitaar 2 kan ook met een
klassieke/Spaanse gitaar worden
gespeeld.**

*Gitarre 2 kann auch mit einer
klassischen oder spanischen
Gitarre gespielt werden.*

Guitar 2 can also be played
with a classical / spanish guitar.

African Sunset

Joep Wanders

CD 10, 11

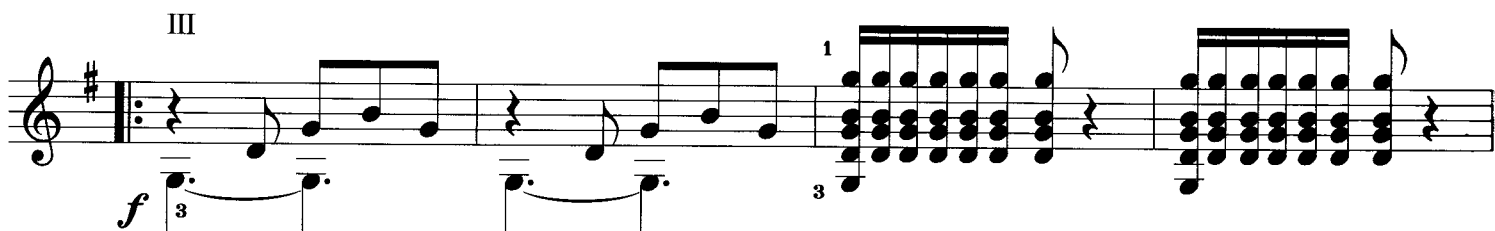
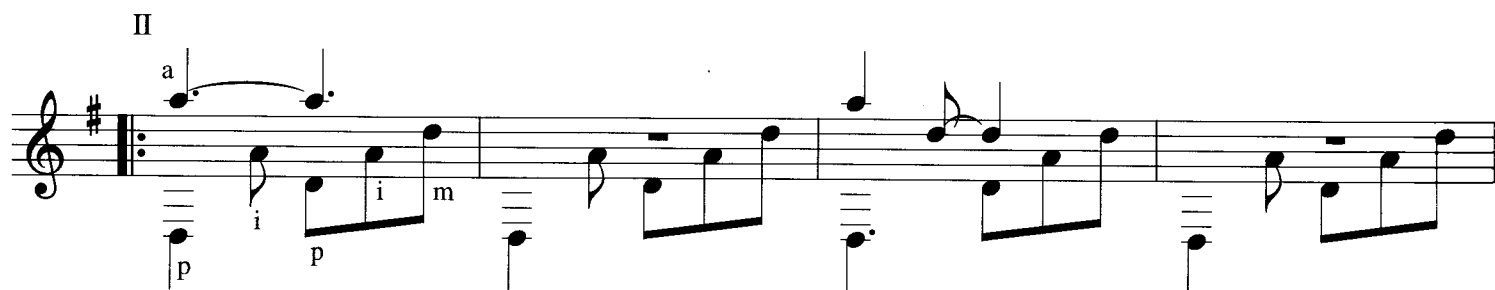
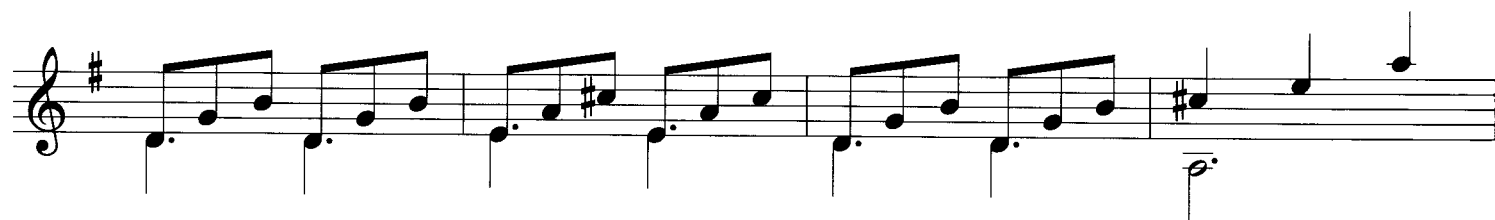

Midnight Party

Joep Wanders

CD 12, 13

Andante

II Bar. 3 Gliss.

4

Dmaj7

Gmaj7

Em

A7

Dmaj7

Gmaj7

Em

A

Bm

Bm(maj7)

Bm7

Bm6

Em7

A7sus4

D

D#⁰

Em7

i m a

3 2 4

1 p

A7sus4 Dmaj7 Gmaj7

Em7 A7 Dmaj7

Gmaj7 Em7 A

Bm Bm(maj7) Bm7

Bm6 Em7 A7sus4

Bb C add.9 Bb C add.9 D

Funky Chicken

Joep Wanders

CD 14, 15

Andante

Bass Drum

* = Pull the string

Am

D Am D

Dm C Fmaj7 D/F#

III III I

1 2

C/G G C/G G Fmaj7 C

Detailed description of the musical score: The score is written in 4/4 time with a tempo marking of 'Andante'. It consists of five systems of music. The first system shows a bass drum part with four 'x' marks in the first measure, followed by a melodic line with notes marked with asterisks (*). A legend indicates that an asterisk means 'Pull the string'. The second system continues the melodic line, with some notes marked with asterisks and a chord change to Am. The third system features a more active melodic line with eighth notes and chords D, Am, and D. The fourth system continues with chords Dm, C, Fmaj7, and D/F#. The fifth system is divided into two measures, labeled '1' and '2', with chords C/G, G, C/G, G, Fmaj7, and C. The score includes various musical notations such as treble clefs, stems, beams, slurs, and dynamic markings.

III

Dm⁷ C Fmaj⁷ C D⁷sus⁴ G

Am D

Am D Dm

III

C Fmaj⁷ D/F# C/G G

Mambo Festival

CD 16, 17

Joep Wanders

Allegro

4

mf *ff*

a

a

2 3 *i m i m*

a

D.S. al Coda

No Strings Attached

CD 18, 19

Joep Wanders

Andante

3

Chord diagrams shown below the staff:

- G
- D
- Em
- C
- G
- D
- Em
- Am
- C
- D
- G
- D
- Em
- C
- G
- D
- Em
- Am
- C

D C D Em

C D Em C G/B

B \flat Am⁷ G C/G

C/G G G C/G

C/G G C/G G

Time Machine

Joep Wanders

CD 20, 21

Adagio

Bassdrum

Andante

(Basedrum)

a m i a m i a m a m i a m i a m a m i a m i a m

* Tips: pag./ Seite / page 33 a)

"D" in IV

V Bar. 4

IV Bar. 4

a i m a i m a i m a i m

III Bar. 4 II Bar. 4 V Bar. 4

IV Bar. 4 III Bar. 4 II Bar. 4

V Bar. 3 X Bar. 3

Adagio

Molto Ritenuto

Guitar Express

Joep Wanders

CD 22, 23

Moderato

2

III III V VI V VI V III

0 2 0 2 2 2 0

⑥ = D

Gliss.

Gliss.

VI

4 3 1

* Tips: pag. / Seite / page 33 b)

III

1 0 3 0 4 0 3 0 1 0 1 0 0

ff

mf

m i m i m i m i

p mp

p

i m i m III i m i m i i m i m

f p

i m i m i

p mp

Gliss.

mf

X

sfz

Retrato

Joep Wanders

CD 24, 25

Andante

⑥ = D

II II Bar. 2

⑥ 1

III IV

cresc *f*

a m i a m i a m

II Bar. 3

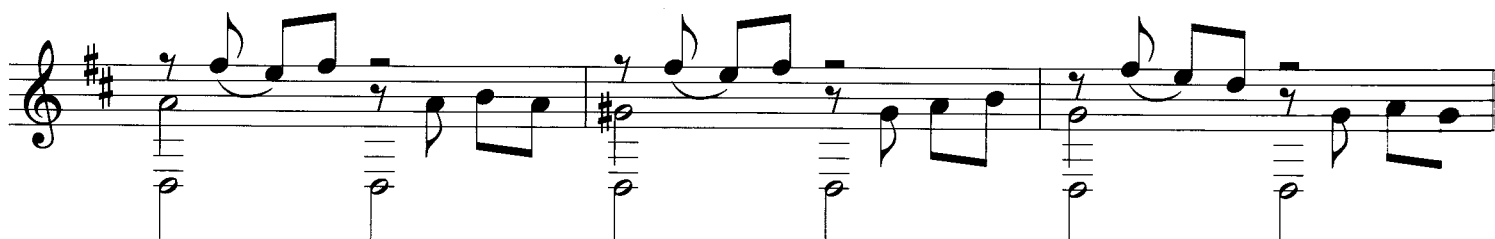
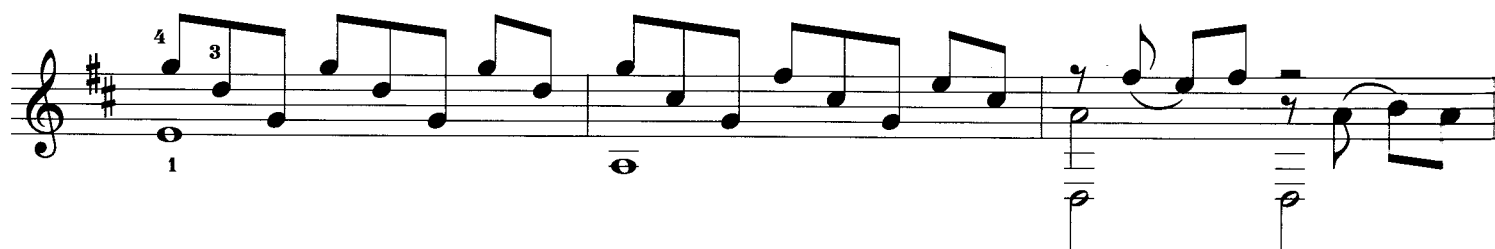
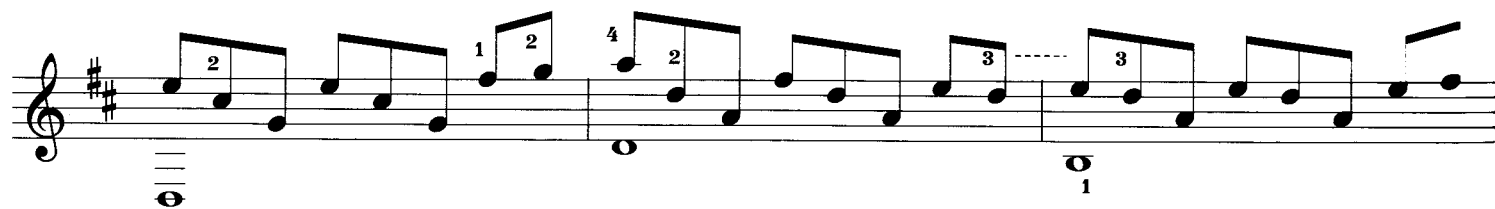

Salsa Caliente

Joep Wanders

CD 26, 27

V

1 4 1 4 1 4

VI

Gliss. 3-3 1 1

mf

V

V

D.S. al Fine

A Felicidade

Samba

Joep Wanders

CD 30, 31

Moderato

3 1 2 3 4

1 4 3 2 1

V

* Tips: pag. / Seite / page 33 c)

* Tips: pag. / Seite / page 33 d)

V Bar. 3

V

V Bar. 3

V

V Bar. 3

VI

* Tips: pag. / Seite / page 33 e)

V Bar. 2

Gentle Breeze

Joep Wanders

CD 32, 33

Adagio

IV a i m a III a i m a II a i m a I a i m a

* Tips: pag. / Seite / page 33 f)

1 Ritenuto

"Time Machine"

a)

Exercise a) is in 4/4 time and consists of four measures. The first measure is marked with a Roman numeral V, the second with IV, the third with III, and the fourth with II. The notation includes a treble clef, a key signature of one sharp (F#), and a bass line with fret numbers for strings T, A, and B. The melody is a sequence of eighth notes: G4, A4, B4, C5, D5, E5, F#5, G5, F#5, E5, D5, C5, B4, A4, G4.

"Guitar Express"

b)

Exercise b) is in 4/4 time and consists of four measures. The first measure is marked with a Roman numeral III. The notation includes a treble clef, a key signature of one sharp (F#), and a bass line with fret numbers for strings T, A, and B. The melody is a sequence of eighth notes: G4, A4, B4, C5, D5, E5, F#5, G5, F#5, E5, D5, C5, B4, A4, G4. A circled 6 with an equals sign and D is shown below the first measure. The bass line consists of a sequence of fret numbers: 0, 3, 0, 5, 0, 6, 0, 5, 0, 3, 0, 3, 0, 5, 3, 5, 3, 0.

"A Felicidade"

c) d) e)

Exercises c), d), and e) are in 4/4 time and consist of three measures each. The notation includes a treble clef, a key signature of two sharps (F# and C#), and a bass line with fret numbers for strings T, A, and B. Exercise c) is marked with a Roman numeral V. The melody is a sequence of eighth notes: G4, A4, B4, C5, D5, E5, F#5, G5, F#5, E5, D5, C5, B4, A4, G4. The bass line consists of a sequence of fret numbers: 7, 5, 7, 5, 7, 6, 5, 6, 5, 7, 9, 5, 6, 7, 0.

"Gentle Breeze"

f)

Exercise f) is in 4/4 time and consists of four measures. The notation includes a treble clef, a key signature of one sharp (F#), and a bass line with fret numbers for strings T, A, and B. The melody is a sequence of eighth notes: G4, A4, B4, C5, D5, E5, F#5, G5, F#5, E5, D5, C5, B4, A4, G4. The bass line consists of a sequence of fret numbers: 4, 3, 2, 1, 0, 3, 1, 3, 7, 5, 7, 0, 7, 7, 0, 7.

Tarantella

Traditional

CD 34

1 3 1 3

Ponticelli
f

3 1 3 1

Sul Tasto
p *rit*

V 1 2 4 I

Nat. a Tempo
mf

V 1 2 4 I

V Bar. 3

sfz **f**

mf

III II I III II I

1 2 1 2 1 1 2 1

mf

III II III II

V I

a Tempo
mf

V I

i m i m i m i m

p p p p

1 2 3

V Bar. 3