

РЕПЕРТУАР ГИТАРИСТА

ШЕСТЬСТРУННАЯ ГИТАРА

Выпуск 37

ИЗДАТЕЛЬСТВО
МУЗЫКАЛЬНАЯ
ЛИТЕРАТУРА
1981

ПРЕЛЮДИЯ

Из цикла Двадцать прелюдий

С. МАЙКАПАР

Allegro non troppo [Не слишком быстро] ♩ = 116

Шестиструнная гитара

⑥ - *re i t a m a > m i t*

p

II III II III

II

2

X IX X VIII VII VIII VII VIII

mf

VI V VI V IV

V III II III

VII V

dim.

⑥ ⑤

II III II III II

p

ДВЕ ПЬЕСЫ

I. Вальс

В. МАКСИМЕНКО

Tempo di Valse [В темпе вальса]

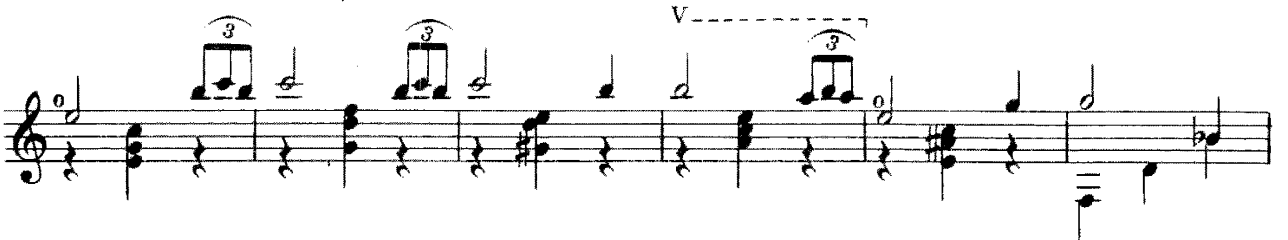

1. VII. 2.

p. *p.* *p.* *p.* *p.*

Играть от знака ♯ до знака ⊕ и перейти

♯ ⊕ Окончание

на «Окончание»

II. Тайна Романс

Moderato [Умеренно]

mf

②

③

ВИД НА ТОЛЕДО В ГРОЗУ

♩ Allegretto [Довольно скоро]

П. ПАНИН

⑥ - ре

p

IV.

sf

IV.

VII.

у подставки

acuto

acuto

mf

agitato

f

p

IV V II

Окончание

3

Играть от знака Σ до знака Φ и перейти *p*
на «Окончание»

IV II VI

mf *p*

4

II IV II VI

Con veemenza

V VII

f

1. 2.

p

p

IV VII

mf *sf*

f *tamb.* *tamb.* *mf*

РОМАНС

В. ДУБОВИЦКИЙ

Moderato [Умеренно]

mf *dolce rubato*

VII.....

VII..... VII..... VII.....

VIII.....

VII.....

VII.....

VII.....

VII.....

VII.....

VII.....

Allegretto [Довольно быстро]

Фл. II..... IX.....

Играть от знака X до знака O и перейти на «Окончание»

ФАНДАНГО

С. КАРЖАВИН

Allegro moderato [Умеренно скоро]

a mi *G* *pi ma mi* *i* *pa mi pi pi*
 4 4 3 2 4 3 2
p

pa mi pa mi pi pi ma mi pa mi a mi a m
 4 2 3 3 0 4
p

3 3 6 5 4 5
p

6 5 6 5
p

p p p p p p
p

3 3 3 3 3 3
p p p p p p
p

3

3

i m i m i m

i

G

3

3

G

3

G

3

3

3

7

3

3

3

3

G

3

3

i m i m i m i m i m i m

БУМЕРАНГ

А. НЕПОМНЯЩИЙ

Allegro [Скоро]

- Staff 2:** Features circled '2' and '3' with dashed lines, and a circled '5' at the end.
- Staff 3:** Includes circled '4' and '3', and chord symbols 'X' and 'VIII'.
- Staff 4:** Contains circled '3', and chord symbols 'III', 'IV', and 'VII'.
- Staff 5:** Shows circled '3' and '2', and chord symbol 'VIII'.
- Staff 6:** Includes circled '3', and chord symbols 'V', 'I', 'V(2)', and 'IV'.
- Staff 7:** Features circled '2', and chord symbols 'II', 'sp', 'mf', and 'VII'.
- Staff 8:** Starts with a circled '5'.

II

(2)

(3)

(3)

(2)

(3)

(2)

(2)

I

II $\frac{9}{2}$ $\frac{4}{4}$

III *mp*

I

V

III

I

III

sf

IV

I

II

IV

VI

III VI I IV

II ④ ⑤ ③ ④ V I

III ②

III 3 4 IV II I 4 0 III ⑤

I

II VI

VIII II III

IV

sf

IV I

mp

V I VII

Фл. 7

I sf

I II I

sp

у подставки

VII V

I III VII

2 4 1 2 3 4 1 4 1 2 3 0 9

VII III

mp sf mp

2 4 2 4

III 4

I V VI VII I

f у подставки

ВСТРЕЧНЫЙ МАРШРУТ

В. СИТНИКОВ

Allegro [Скоро]

mf

3 4 VI IV V V VII 1.

V

VII 2 1 V II

I II

§ Φ Окончание

Играть от знака § до знака Φ и перейти на «Окончание»

3

ТРИ ФРАГМЕНТА
Из оперы „Алеко“

С. РАХМАНИНОВ

I. Интродукция

Andante cantabile [Не спеша, певуче]

III 3

1 2 3 1 4 1

p

VIII rit. **Agitato**

VI

VI

II III

Andante [He cneua]

II. Сцена

Allegro [Скоро]

meno mosso poco a poco

III. Финал

Lento lugubre [Медленно, мрачно]

Andante cantabile

VIII₃ VII₃ dim.

ВАЛЬС

Из музыки к спектаклю „Принцесса Турандот“

Tempo di Valse [В темпе вальса]

А. КОЗЛОВСКИЙ

mf

VI

VII

1.

2.

VI

Конец

f

2.

1.

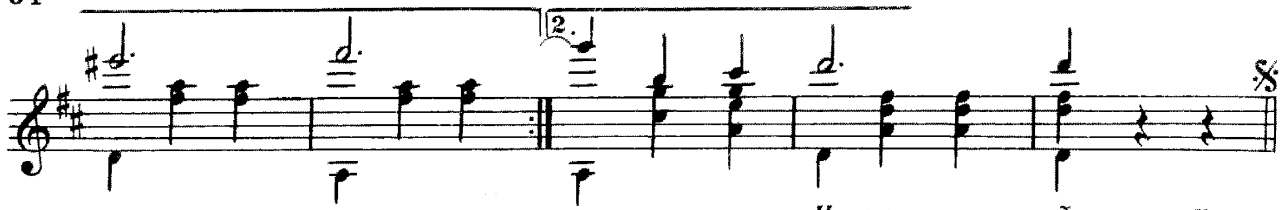

Играть с начала до слова «Конец»

ПОЛОНЕЗ

И. С. БАХ

Giubilo [Торжественно]

6 - ре

ЧАЙ ВДВОЕМ

Из мюзикла „Нет, нет, Нанетта“

Allegretto [Довольно быстро]

В. ЮМЕНС

АРГЕНТИНСКАЯ МЕЛОДИЯ

Moderato [Умеренно]

A. БАРРИОС

2 4 III
mf
p
i m
Cantabile é dolce
Конец
p
III V VIII V
I m III
V
melancolico
III III III
III III III

Lento

Играть с начала до слова «Конец»

ПАРИЖСКОЕ ТАНГО

Allegretto [Довольно быстро]

К. БРЮН

Фл. 12

Содержание

1. С. Майкапар. <i>Прелюдия</i> . Из цикла Двадцать прелюдий	1
2. В. Максименко. <i>Две пьесы</i> : I. Вальс	2
II. Тайна. Романс	3
3. П. Панин. <i>Вид на Толедо в грозу</i>	5
4. В. Дубовицкий. <i>Романс</i>	8
5. С. Каржавин. <i>Фанданго</i>	10
6. А. Непомнящий. <i>Бумеранг</i>	18
7. В. Ситников. <i>Встречный маршрут</i>	25
8. С. Рахманинов. <i>Три фрагмента</i> . Из оперы «Алеко»: I. Интродукция	26
II. Сцена	30
III. Финал	32
9. А. Козловский. <i>Вальс</i> . Из музыки к спектаклю «Принцесса Турандот»	33
10. И. С. Бах. <i>Полонез</i>	34
11. В. Юенс. <i>Чай вдвоем</i> . Из мюзикла «Нет, нет, Нанетта»	35
12. А. Барриоз. <i>Аргентинская мелодия</i>	37
13. К. Брюн. <i>Парижское танго</i>	38

№ 1—переложение А. Агабабова.

№ 8, 9, 11, 13—переложение В. Максименко.

№ 10—переложение А. Сеговия.

Нотное издание

РЕПЕРТУАР ГИТАРИСТА

Шестиструнная гитара

Выпуск 37

Составитель Владимир Андреевич Максименко

Редактор В. Куканов. Лит. редактор Л. Тихомирова
Техн. редактор Е. Блюменталь

Н/К

Сдано в набор 08.04.88. Подл. к печ. 18.11.88. Форм. бум. 60×90¹/₈. Бумага офсетная № 1.
Печать офсетная. Печ. л. 5,0. Усл. печ. л. 5,0. Усл. кр.-отт. 5,5. Уч.-изд. л. 6,3. Тир. 10 000 экз.
Изд. № 8532. Зак. 1596. Цена 65 к.

Издательство «Советский композитор».

103006, Москва, К-6, Садовая-Триумфальная ул., 14—12

Московская типография № 6 Союзполиграфпрома при Государственном комитете СССР
по делам издательств, полиграфии и книжной торговли, 109088, Москва, Ж-88.

Южнопортовая ул., 24