

85.956.4
P 41

РЕПЕРТУАР ГИТАРИСТА

ШЕСТИСТРУННАЯ ГИТАРА

Выпуск

41

ББК 85.956.4
Р 41

Составитель В.МАКСИМЕНКО

Р 5206050000—116 367—91
082 (02)—91

© Издательство „Советский композитор”, 1991 г.

СО Д Е Р Ж А Н И Е

1. М.Лысенко. <i>Запорожский марш</i>	1
2. П.Панин. <i>Две пьесы:</i>	
I. Мелодия	6
II. Танец	7
3. А.Непомнящий. <i>Элегия</i>	9
4. В.Максименко. <i>Этюд-вальс</i>	14
5. С.Таранов. <i>Вальс</i>	16
6. П.Чайковский. <i>Декабрь. Святки. Из цикла "Времена года"</i>	18
7. Г.Гендель. <i>Две пьесы:</i>	
I. Аллеманда	23
II. Менуэт	24
8. Ж.Сикейра. <i>Тоада. Медленный танец</i>	25
9. Г.Телеман. <i>Фантазия</i>	30
10. А. Барриос. <i>Размышление</i>	35
11. <i>Вот мчится тройка удалая. Русская народная песня.</i> Обработка В.Максименко	38

№1, 7, 9 — переложение В.Агабабова.

№6 — переложение В.Пахомова.

Нотное издание

РЕПЕРТУАР ГИТАРИСТА

Шестиструнная гитара

Выпуск 41

Составитель Владимир Андреевич Максименко

Редактор В. Куканов. Лит. редактор Л. Тихомирова.

Худож. редактор Г. Красильщикова. Техн. редактор О. Кузнецова.

Корректор Л. Рабченко.

Н/К

Сдано в набор 30.05.90. Подп. к печ. 06.05.91. Форм. бум. 60x90¹/₈. Бумага офсетная № 2. Печать офсетная. Печ. л. 5,0. Усл. печ. л. 5,0. Усл. кр.-отт. 6,25. Уч.-изд. л. 6,29. Тираж 2000 экз. Изд. № 9300. Зак. 1604. Цена 65 к.

Издательство „Советский композитор“,
103006, Москва, К-6, Садовая-Триумфальная ул., 14--12
Московская типография № 9
НПО „Всесоюзная книжная палата“ Госкомиздата СССР
109033, Москва, Ж-33, Волочаевская ул., 40

ЗАПОРОЖСКИЙ МАРШ

М. ЛЫСЕНКО

Andante marziale

Шестиструнная гитара

Andante

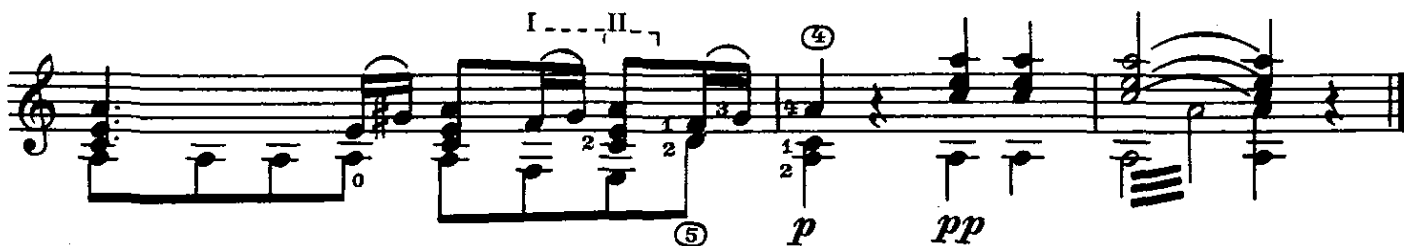

ДВЕ ПЬЕСЫ

I. Мелодия

Andante cantabile [Не спеша, певуче]

П. ПАНИН

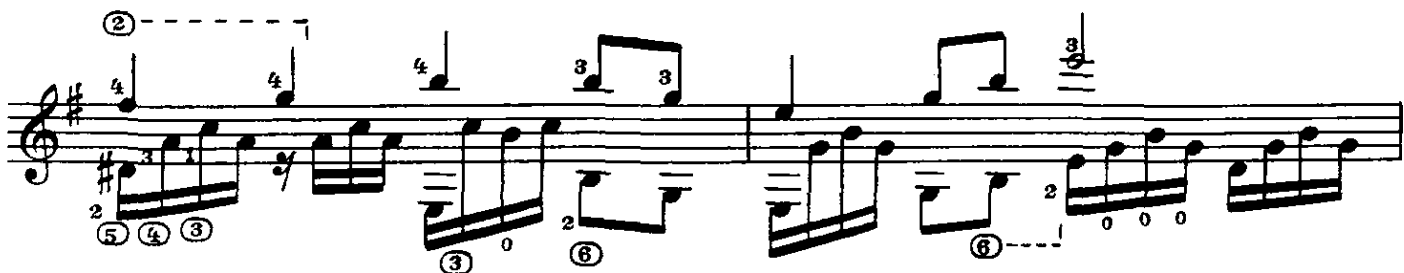
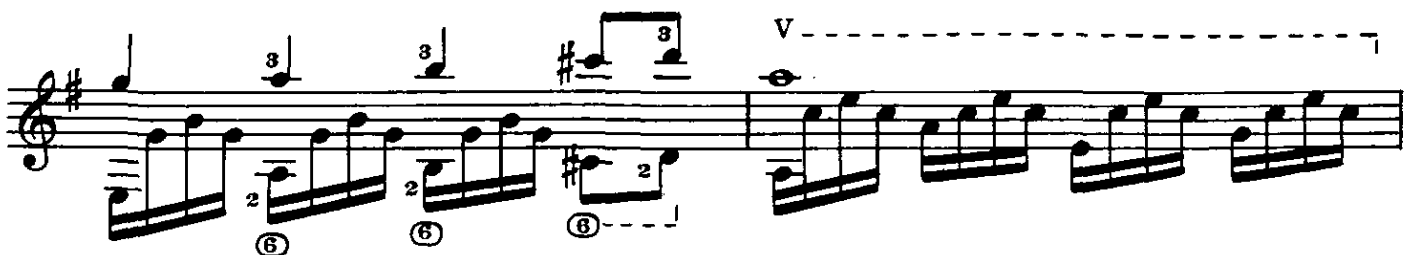
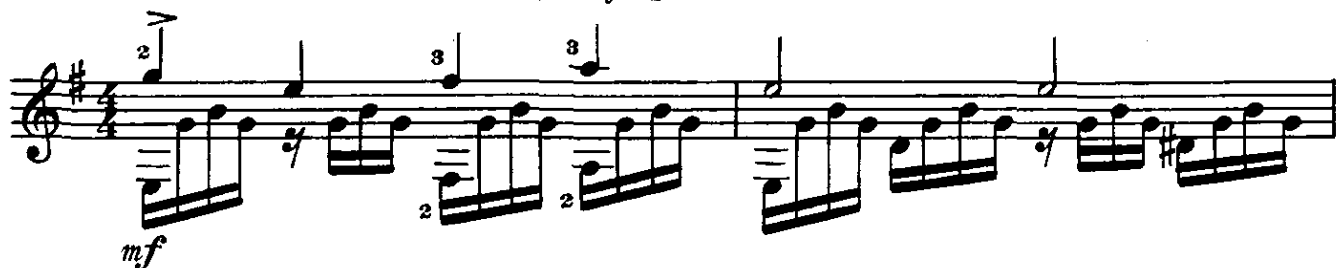

II. Танец

Allegretto

spigliato

spigliato

② ③

② ③ ⑥

Конец

IV VI

②

Играть с начала до слова «Конец»

ЭЛЕГИЯ

А. НЕПОМНЯЩИЙ

III I VI V

mp

III

VI

4/3 VIII VII II V

VII VIII VI

sf *p* *mf* ②

V

mp

III

V

3

V

morendo

II

VIII

sp

mf

I

VI

III

sp

a tempo

XI

sp

mf

I

IV - - - - -

III

I

mf

VI

I rit. III

sf

ЭТЮД - ВАЛЬС

Allegretto

В. МАКСИМЕНКО

II - - - - -

II

II

mf

1 3

2 1 3

1 0 3 4 2 1

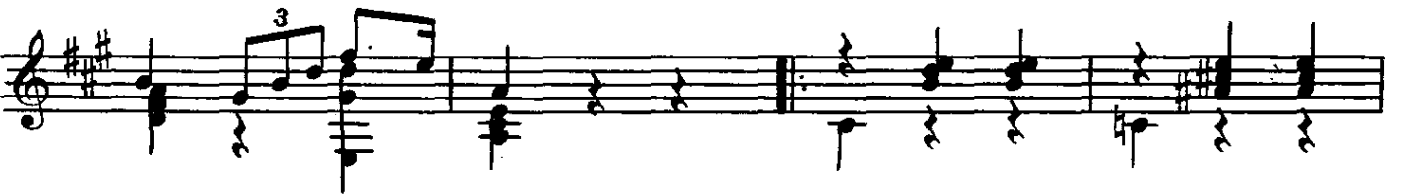
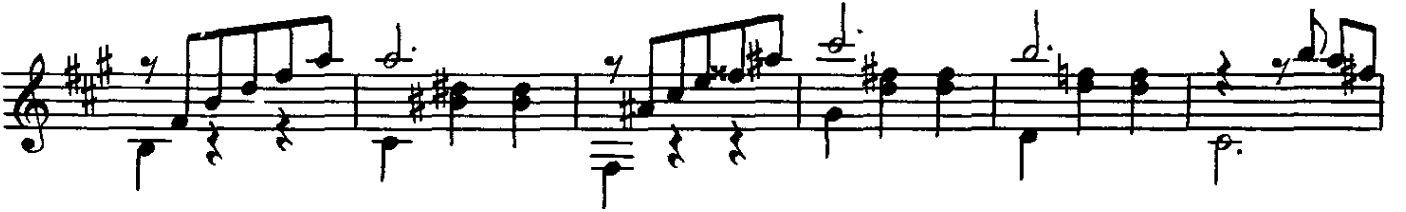
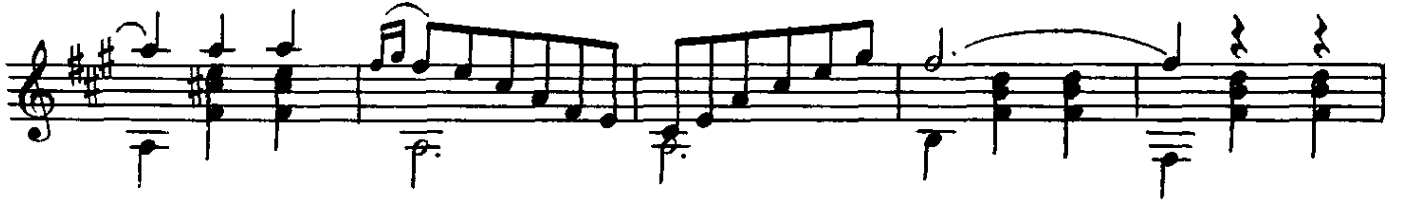

ВАЛЬС

С. ТАРАНОВ

Presto

mf *cresc.*

f *rit.*

Allegro. *mp*

mp

mf *accel.*

mf

2. Окончание

dim.

Играть от знака S до знака Φ
и перейти на «Окончание»

ДЕКАБРЬ

СВЯТКИ

Из цикла „Времена года“

Tempo di Valse

П. ЧАЙКОВСКИЙ

⑥ *Pe*

p

cresc. poco

molto rit *a tempo*

rit. molto V II III

cresc. poco

a tempo *m a i m a* *a* II

p

IX

VII IV

p

p *mf*

②

p

mf

②

dim. *p*

②

cresc. poco *rit. molto* *a tempo*

Искус. фл.

Искус. фл.

mf

Играть с начала до знака ⊕ и перейти на «Окончание»

Окончание

p у грифа *cresc. poco a poco*

p у подставки

p

f *mf* у грифа

p

p

II VII

ДВЕ ПЬЕСЫ

I. Аллеманда

Г. ГЕНДЕЛЬ

Andante

II

tr

II

cresc.

f

II. Менуэт

Menuett I

mf

f

III

III

III

III

IV

p

mf

f

Menuett II

Menuett I Da Capo

ТОАДА
Медленный танец

Ж. СИКЕЙРА

Tranquillo

V ----- VII

pp espressivo

VII ----- VI

Poco meno mosso

VII

mf

V -----

Poco meno mosso

Tranquillo

Poco meno mosso

ФАНТАЗИЯ

Г. ТЕЛЕМАН

Vivace

VII

i a m i m i m i

X VII

⑥ ⑤

VIII VII IV

③

ossia V tr

①

⑥

i p i p i p i

III

③

mf *p*

Cantabile. Adagio

Играть с начала до слова «Конец»

РАЗМЫШЛЕНИЕ

А. БАРРИОС

Lento

mf quasi ad libitum

rit.

ten.

Moderato

p i p i

Фл. 7

V

II III

IV

V

VI

VII

VIII

V

V

VIII VII V

V

ad libitum

rit.

Più mosso

V

accel. poco a poco

IX

VII

rit.

ten.

dim.

meno tempo

V

rit.

Allegro

ВОТ МЧИТСЯ ТРОЙКА УДАЛАЯ

Русская народная песня

Обработка В. Максименко

Не спеша

39

VIII II I

mf

III V I

I

2 1 3 0

I

1 2

p p p p

rit. I

p