

Alegre Campiña 82

Alegre Primavera 64

Boceto Andaluz 10

Cuatro Juguetes

1. Gavota 12

2. Danza 13

3. Minueto 13

4. Mazurka 14

Cuatro Piezas Fáciles Para Guitarra

1. Vals 4

2. Romanza 5

3. Pasodoblillo 6

4. Cancion De Cuna 7

Cubanita 88

Danza Española 66

Danza Popular De Campdevanol 72

Dos Piezas Para Guitarra

1. Bolero 28

2. El Majo 30

Dos Piezas Para Guitarra

1. Bagatela 32

2. Gavota 33

Estampa Gitana 58

Galop 95

Gavota Fácil 90

Guajirita 62

Habanera 86

Marcha Húngara 78

Marcha Militar 74

Minueto 89

Nostalgia 56

Pequeña Tarantela 94

Sonatina No.1 44

Sonatina No.2 50

Suite Antigua

Andante 24

Minueto 26

Pavana 25

Rondino 27

Zarabanda 24

Tango 70

Tango Argentino 68

Tres Canciones Populares Catalanas

1. Muntanyes Regalades 34

2. La Presó De Lleida 35

3. La Pastoreta 36

Tres Piezas Fáciles Para Guitarra

1. Cajita De Musica 8

2. Divertimento 8

3. Melodia 9

Tres Piezas Para Guitarra

1. Mazurka 15

2. ¡Caramba! 16

3. Cançoneta 17

Tres Piezas Para Guitarra

1. Lamento Gitano 18

2. Fandanguillo 20

3. Bulerias 22

Tríptico Para Una Dama

1. Bondad 37

2. Simpatía 38

3. Alegría 39

Una Caricia 60

Vals 84

Vals y Mazurka

1. Vals 40

2. Mazurka 42

Zambra 92

CUATRO PIEZAS FÁCILES PARA GUITARRA

1. Vals

Music by Bartolomé Calatuyud

✓

1 2 2

3 3 4

1 2

1 2

3 2 1

3 2 1

3 4

1 2

har. 12 har. 12 har. 12

poco rall.

2. Romanza

Music by Bartolomé Calatuyud

Allegretto moderato

3. Pasodoblillo

Music by Bartolomé Calatuyud

4. Cancion De Cuna

(Tema Popular Mallorquin)

Music by Bartolomé Calatuyud

Lento

TRES PIEZAS FÁCILES PARA GUITARRA

1. Cajita De Musica

Music by Bartolomé Calatuyud

Allegretto moderato

© Copyright 1964 Bartolomé Calatuyud.
This edition © 1994 Union Musical Ediciones, S.L. Madrid, Spain.
All Rights Reserved. International Copyright Secured.

2. Divertimento

Music by Bartolomé Calatuyud

Andante

© Copyright 1964 Bartolomé Calatuyud.
 This edition © 1994 Union Musical Ediciones, S.L. Madrid, Spain.
 All Rights Reserved. International Copyright Secured.

3. Melodia

Music by Bartolomé Calatuyud

Moderato

Boceto Andaluz

A la Sra. D.^a Consuelo Thaw

Music by Bartolomé Calatuyud

Allegretto

CUATRO JUGUETES

1. Gavota

A Margot Fuster Perelló

Music by Bartolomé Calatuyud

2. Danza

Music by Bartolomé Calatuyud

Allegretto

© Copyright 1971 Bartolomé Calatuyud.
 This edition © 1994 Union Musical Ediciones, S.L. Madrid, Spain.
 All Rights Reserved. International Copyright Secured.

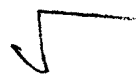

3. Minueto

Music by Bartolomé Calatuyud

Allegretto

© Copyright 1971 Bartolomé Calatuyud.
 This edition © 1994 Union Musical Ediciones, S.L. Madrid, Spain.
 All Rights Reserved. International Copyright Secured.

4. Mazurka

Music by Bartolomé Calatuyud

②

②

②

②

②

②

Fine

D.C. al Fine

TRES PIEZAS PARA GUITARRA

1. Mazurka

Music by Bartolomé Calatuyud

CV

CV

CV

CII

CV

2. ¡Caramba!

HABANERA

Music by Bartolomé Calatuyud

1. 2.

CV

CV

CH 1. 2.

3. Cançoneta

Para un album homenaje al Mtro. Luis Millet

Music by Bartolomé Calatuyud

6=D *p*

f CII CII CV *rall.*

p a tempo CV

f CII CII CV *rall.*

a tempo CV CII *rall.*

TRES PIEZAS PARA GUITARRA

1. Lamento Gitano

SOLEÁ

A.D. Germán March

Music by Bartolomé Calatuyud

Moderato

Con la yema del pulgar

2. Fandanguillo

A.D. Salvador March

Music by Bartolomé Calatuyud

3. Bulerias

A Catin March Vicens

Music by Bartolomé Calatuyud

SUITE ANTIGUA

A mi amigo Antonio Marqués Ferrá

Andante

Music by Bartolomé Calatuyud

CVII ②
espress.
CII
CVII
CIX
CIV
CVII
cresc.
espress.
CIV
rall.
CVII
CVII
CII

© Copyright 1964 Bartolomé Calatuyud.
This edition © 1994 Union Musical Ediciones, S.L. Madrid, Spain.
All Rights Reserved. International Copyright Secured.

Zarabanda

Music by Bartolomé Calatuyud

f

© Copyright 1964 Bartolomé Calatuyud.
 This edition © 1994 Union Musical Ediciones, S.L. Madrid, Spain.
 All Rights Reserved. International Copyright Secured.

Pavana

Music by Bartolomé Calatuyud

© Copyright 1964 Bartolomé Calatuyud.
 This edition © 1994 Union Musical Ediciones, S.L. Madrid, Spain.
 All Rights Reserved. International Copyright Secured.

Minueto

Music by Bartolomé Calatuyud

② ② ② ② ③

CII

p

CIX

pp

ff *cresc.* *f* *pp*

Fine

D.C. al Fine

Rondino

Music by Bartolomé Calatuyud

Allegretto

4 2 2 1 1 3 2

To Coda \diamond CII

pp *mf* *p* *cresc.* CII

cresc. CII

D.C. Coda

DOS PIEZAS PARA GUITARRA

1. Bolero

Music by Bartolomé Calatuyud

CV Fine CV

5 3 3

CV

1 2 3 1 4

CV

3 3 3 2 3 1 4

CV

2 1 4 2 0

3 0 1 4 2 3 2 1

CVII CV

2 1 4 2 4 3 1 3

D.C. al Fine

har. 7

2. El Majo

Music by Bartolomé Calatuyud

Allegretto moderato

© Copyright 1962 Bartolomé Calatuyud.
This edition © 1994 Union Musical Ediciones, S.L. Madrid, Spain.
All Rights Reserved. International Copyright Secured.

DOS PIEZAS PARA GUITARRA

1. Bagatela

A Enriqueta Juncosa

Music by Bartolomé Calatuyud

2
1
4
2
1
3
4
2
1
1
4
4
1
1
1
2
4
2
1
3
4
2
1
3
2
4
2
2
4
3
1
rall.
a tempo
2
2
4
1
2
4
4
3
1
1
1
4
1
4
2

2. Gavota

A Rosita Rodés

Music by Bartolomé Calatuyud

CIV

CVII

CVII

har. 5 har. 7 har. 12

CIII

CII

har. 5 har. 7 har. 12

TRES CANCIONES POPULARES CATALANAS

1. Muntanyes Regalades

Music by Bartolomé Calatuyud

Larghetto

2. La Presó De Lleida

ROMANCE

Music by Bartolomé Calatuyud

Moderato

CV

CV

CV

CVIII

CVIII

CIX

CVII

CV

3. La Pastoreta

Music by Bartolomé Calatuyud

Allegretto

TRIPTICO PARA UNA DAMA

A Catin March Vicens

1. Bondad

Music by Bartolomé Calatuyud

Muy moderato

2. Simpatía

Music by Bartolomé Calatuyud

Andante

CII CIV CVII

CIV

CVII CIX Fine

D.C. al Fine

har. 12

har. 12

3. Alegría

Music by Bartolomé Calatuyud

Allegretto

VALS y MAZURKA

1. Vals

Music by Bartolomé Calatuyud

2. Mazurka

Music by Bartolomé Calatuyud

CII

CII

CII

CII

CII

CII

CII

CII

CII CII

har. 5 har. 4 har. 5 har. 5 har. 4 har. 5 har. 5 har. 7 har. 12

har. 12 har. 5 har. 7 har. 12 har. 12 har. 5 har. 4 har. 5 har. 5 har. 4

har. 5 har. 5 har. 7 har. 9 har. 12 har. 12 har. 7 har. 12 har. 12

SONATINA No.1

A Maruchi Campuzano

Music by Bartolomé Calatuyud

Andantino

Allegretto

4
2 p.

Tempo 1
p. rall.

CIII

2 2 4 2
5 4 3 2

CV CVII CVIII

CVII CV CIV

rall. molto rall.

Allegro

CV

CVIII

CVIII

1.

2.

rall.

a tempo

CX

2

1. 2. CII

3

accel. CV

SONATINA No.2

A Maria Miró

Music by Bartolomé Calatuyud

Andante moderato

6=D

p

III

CI

II

poco rall.

p a tempo

CV

rall.

f a tempo

har. 7 har. 12

har. 7 har. 12

har. 12

CX

CX ③ ⑤ har. 7

Allegretto

CV ④ ⑤ ④ ⑤ 3

CX ④ ⑤ 3 CV CVI 3 CV

Tempo 1 ② rall. p har. 7 p

CIII 7

CI CII. poco rall. p

CV

rall. f a tempo

har. 7 har. 12

har. 12

Allegro moderato

CX har. 7

CII CV CV

CVII CII

CII CI

CV

1. *f* $\frac{3}{4}$ 2. *f* CII

CV *p* CV

Poco vivo CX har. 12

Nostalgia

Music by Bartolomé Calatuyud

Moderato

Estampa Gitana

A la Señora D^{ña}. Francisca Sastre de Vidal

Music by Bartolomé Calatuyud

Allegretto

CI

espressivo

p

CIII CI CIII CI

mf *p*

f *p*

p

CI CI

f

poco más vivo

f

Una Caricia

SERENATA

A Marieta Miró

Music by Bartolomé Calatuyud

Calmoso

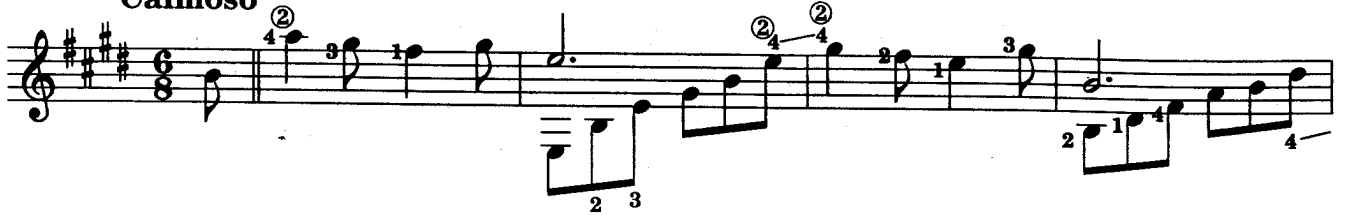

CVII

CIV

CVII

Guajirita

SOBRE TEMAS POPULARES

A la Sra. D.^a Consuelo Thaw

Music by Bartolomé Calatuyud

Alegre Primavera

A Miguel Janer Mora

Music by Bartolomé Calatuyud

Allegretto CII CIV CV CVII

CII CVII

CII

CII

③ 4 2 4 0 1 ②

CII CIX har. 12

Danza Española

A Juanito Coll Company

Music by Bartolomé Calatuyud

Allegretto

CVII

CVII

CII

a tempo

Tango Argentino

A Antonio Bennasar Carratalá

Music by Bartolomé Calatuyud

Tango

An eminent violinista Philip Newman

Music by Bartolomé Calatuyud

6=D

har. 7

har. 7

CV

CVII

CVII

To coda

har. 12

har. 7

har. 5

CVII

CIII

CX

1.

har. 12

2. *D. S al \oplus Coda*

Coda

Danza Popular De Campdevanol

(CATALUÑA)

TEMA VARIADO

A José Coll Bardolet

Moderato

Music by Bartolomé Calatuyud

CIII

CVII

CVII ②

CII

CII

CII

Marcha Militar

A José Sbert Casasayas

Music by Bartolomé Calatuyud

CIV

CII CIV CIV CVII

CVII CIX CV CVII

CVII CIX CV CVII har 12.

2.

CII CIV

CIV CII CIV CVII

Key features of the notation include:

CH CIV

CV CVII

CVII

CVII CV

CH CIV

CV

Marcha Húngara

A Lamberto Juncosa

Music by Bartolomé Calatuyud

CH

4 3 1 2

CH

1. 2.

CV

CVIII

③ ②

④

③ ②

CV

CVIII

CVIII

⑤ 2 ⑤

1. 2.

4 3 1 3

4 3 1 3

4 3 1 3

CV CIII

f *p*

② ③
⑤ ⑤

CVII CV

f *p* *f*

②
⑤ ⑤

III

p *f*

② ③
⑤ ⑤

tr

tr

tr

CV

perdendosi

Alegre Campiña

VALS

A Antonio Marti Font

Music by Bartolomé Calatuyud

Vals

System 4: Continuation of the third system. Fingerings: 1, 4, 2, 3, 4, 2, 3, 4. Dynamics: p., p., p., p., p.

Vals

EN MI MENOR

A Erik Rønne

Music by Bartolomé Calatuyud

Habanera

A la Sra. Nancy Anne Hill

Music by Bartolomé Calatuyud

Cubanita

HABANERA

A Margot Fuster Perelló

Music by Bartolomé Calatuyud

Minueto

Al eminente violinista Philip Newman

Music by Bartolomé Calatuyud

CIV

CVII

CX

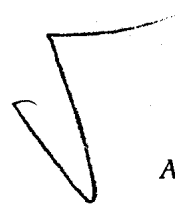

Gavota Fácil

A mi discipulo Gabriel Estarellas Sabater

Music by Bartolomé Calatuyud

CVII

CIX

CVII

CIX

CVII

CIX

Zambra

Al pintor y escultor Migue; Aguiló

Music by Bartolomé Calatuyud

Moderato

© Copyright 1964 Bartolomé Calatuyud.
This edition © 1994 Union Musical Ediciones, S.L. Madrid, Spain.
All Rights Reserved. International Copyright Secured.

Pequeña Tarantela

A Cosme Vidal Vidal

Music by Bartolomé Calatuyud

Galop

Music by Bartolomé Calatuyud

Allegro

