

Rondo (La Minore) ロンド(イ短調)

D. Aguado
(1784~1849)

Andante (M.M. ♩ = 63)

C5

C7

C5

3#p p 1p 3#p

C.5

C.5

Rondo

Allegro moderato (♩ = 96)

C5

C5

C1

C2 C2 C4

C7

C10 C9

C.5

p

C.4

C.5

C.4

C.5

ff

C.7

p

cresc.

C.1

C.8

C.7

C.8

C.7

C.8

C.7

C.8

C.7

C.5

C.1

C.3

C.2

f

C.3

C.3

C.3

C.5

C.3

C.3 C.6

C.1 C.5

C.1 C.1

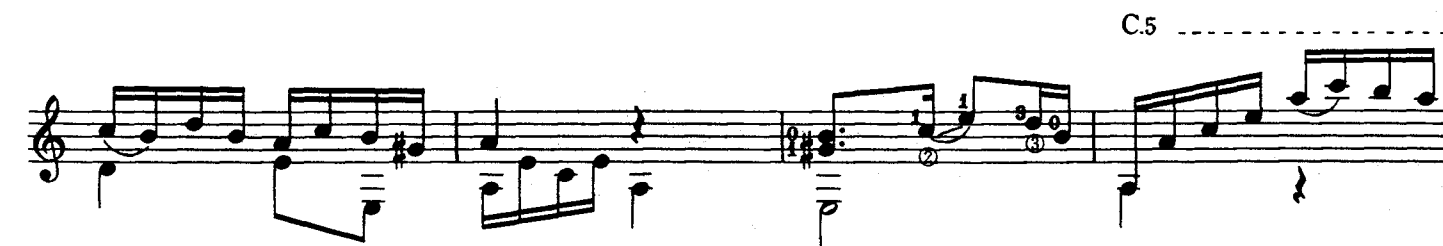
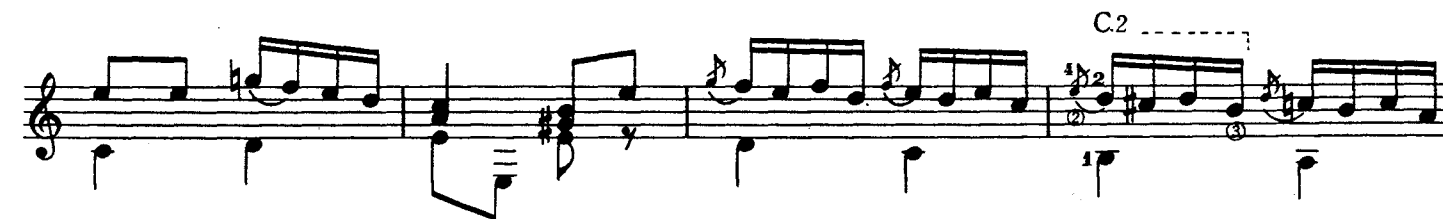

Le Fandango Varié

変奏付きファンダンゴ

INTRODUCTION

Adagio

D. Aguado Op.15

0 ④ ⑤ ④ ③ ④ ⑤ ④

C.3.

② ③ ④

② ③ ④

② ④

② ④

④

FANDANGO

Allegro vivace

- Staff 2:** Continues the melodic and bass lines with similar rhythmic patterns.
- Staff 3:** Includes a '2' marking and a circled '4' (4th fret).
- Staff 4:** Shows a circled '3' (3rd fret) and a 'y' marking.
- Staff 5:** Contains a circled '2' (2nd fret) and a 'y' marking.
- Staff 6:** Features a circled '3' (3rd fret) and a circled '4' (4th fret).
- Staff 7:** Includes a circled '2' (2nd fret) and a circled '3' (3rd fret).

Rehearsal marks are indicated by dashed boxes and labels: 'C.2' appears at the end of the fifth staff and above the sixth staff. 'C.3' appears above the sixth staff. Other markings include circled numbers 1, 2, 3, and 4, and 'y' (natural harmonics) and 'p' (piano) dynamics.

C.1 C.2

C.1

C.2

C.2 C.3 C.2 C.3

C.2 C.3

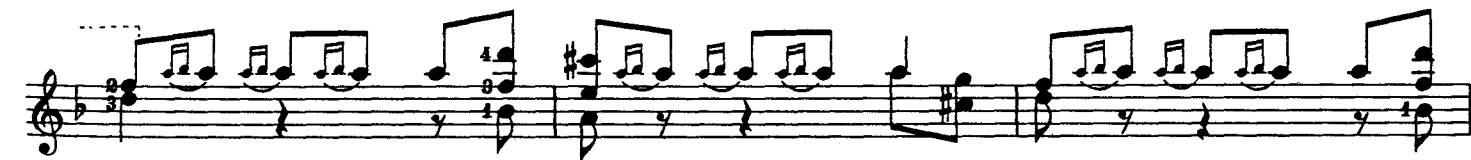
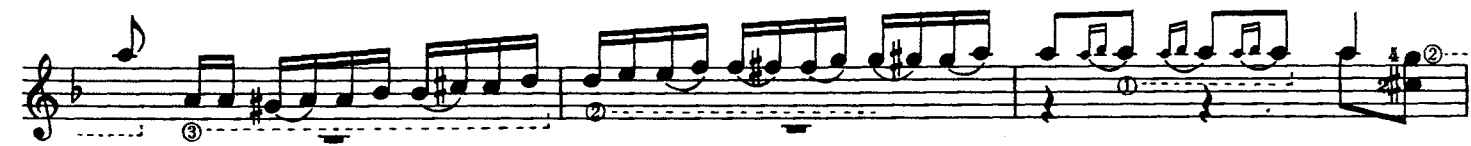
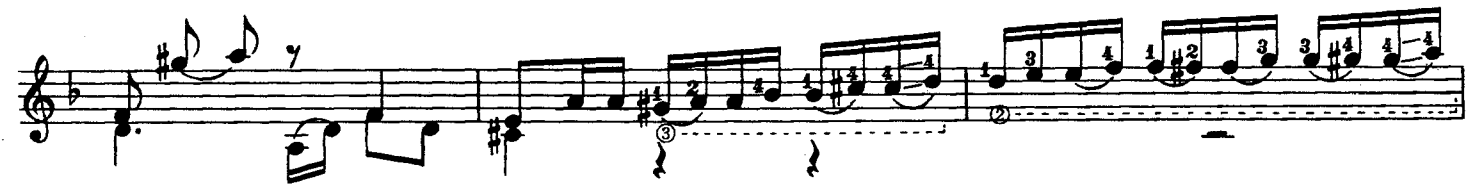
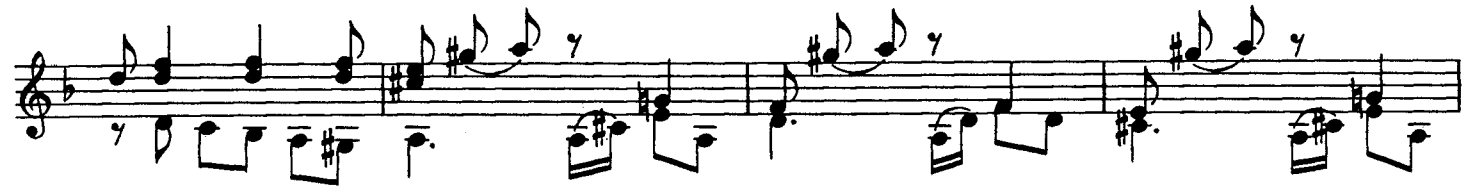
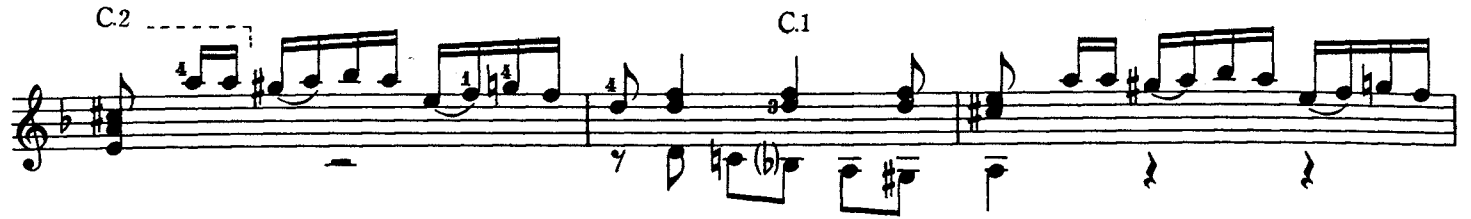

C.3

C.1

C.1

C.1

C.1

C.2 C.3.....

C.2

Allegro

The 'Allegro' section consists of five staves of music. The first staff begins with a treble clef, a key signature of one sharp (F#), and a 2/4 time signature. It features a melodic line with eighth and sixteenth notes, and a bass line with chords and eighth notes. Fingerings are indicated with numbers 1-4. There are two triplet markings (3) over the first two measures. The second staff continues the melodic and harmonic development. The third staff includes a C7 chord marking above the final measure. The fourth staff contains a circled 6 (6) in the bass line and a circled 5 (5) in the bass line. The fifth staff features a C7 chord marking above the first measure and a circled 6 (6) in the bass line.

Più vivo

The 'Più vivo' section consists of three staves of music. The first staff is characterized by a rapid sixteenth-note pattern in the right hand and a bass line with chords. It includes C7, C5, and C7 chord markings above the staff. The second staff continues this pattern with C5, C7, and C6 chord markings. The third staff features C7 and C3 chord markings. The music is highly rhythmic and technically demanding, with many triplets and complex fingerings.

3 Sonatine

3つのソナチネ

M. Carcassi Op. 1

(1792 ~ 1853)

Larghetto

1

Larghetto

Rondo Allegretto

Andante grazioso

p

p

p

C.2

f

C.2

C.2

rall.

f

Minore

Rondo Allegretto

p

mf

f

mf

f

p

mf

Mineur

C5

C3

C5

C2

C2

C5

Le Songe de Rousseau

Air Varié

Introduction

ルソーの主題と変奏

M. Carcassi Op. 17

Larghetto

f *sfz* *sfz dolce*

mf *sfz*

sfz *dim.* *f* *sfz*

p *p*

C.5 *C.5* *cresc.* *f* *avolonte*

vallent

Thème

Andante non troppo

Var. 1

Var. 2

mf *dim.*

Var. 3

f *p*

p *mf* *p*

f *dim.* *p*

f *p*

Var. 4

Var. 5
Tempo de Marche

Var. 6

Var. 7

rit.

Andante espressivo mineur

Var. 8

ff

sfz *f*

p *dim.*

mf *sfz* *f* *dim.* *sfz*

Var. 9

Allegro brillante Majeur

Ouverture

序曲

Largo maestoso

F. Carulli
(1770~1841)

C.2

ff

⊕ Coda

C5

ff

Sonate No2

ソナタ第2番

Allegro risoluto

A. Diabelli
(1781 ~ 1858)

C.1

ritard.

Adagio

1
sfz sfz p

6 6 6

sfz f sfz f sfz f

sfz f sfz f p pp p

pp

p sfz 2p sfz pp

pp

p f p dolce

C2

sfz p dolce sfz sfz pp

C2

Menuet

Allegro

Trio

p *f* *p* *f* *p*

C1 C3 C1 C1 C3 C1

sfz *sfz* *sfz* *sfz*

Menuetto D.C.

Coda

sfz *sfz* *sfz* *sfz* *p* *sfz* *f*

sfz *sfz* *sfz* *sfz*

C2

p dolce *sfz* *f* *sfz* *ff*

Rondo

Allegretto

C.2

a tempo

C.2

dolce

C4 C5 C4 C5

C4

a piacere

cresc. f

Più allegro

C.2 C.2

f ff

C.2 C.2 C.5

2 Fugen

2つのフーガ

1

A. Diabelli Op.46

② C.3

C.3 C.2

C.3 C.2 C.5 C.5

C.3 C.2

C.2

C.2

C.2

C.2

C.2 C.7

C.2

C.2

C.2

Allegro Vivace

アレグロ ビバーチェ

M. Giuliani Op.147 No.10

(1781 ~ 1829)

Sonatine N°1

ソナチネ 第1番

M. Giuliani Op. 71-1

Maestoso

C.1

p

C.1

4 0 2 3 0

1

4 3 2 1

C.1

p

f

p

f

Menuetto Allegretto

- Staff 1: *p*, *sfz*, *p*, *sfz*, *f*. Includes first endings marked "C.1" with repeat signs.
- Staff 2: *f*, *f*, *p*. Includes fingerings (1, 2, 3) and a first ending marked "C.1".
- Staff 3: *sfz*, *p*, *sfz*, *f*. Includes fingerings (1, 2, 3).
- Staff 4: *p*. Includes fingerings (1, 2, 3).
- Staff 5: *f*. Includes fingerings (1, 2, 3).
- Staff 6: *p*. Includes fingerings (1, 2, 3).
- Staff 7: *cresc.*, *f*, *p*. Includes a first ending marked "C.1".

C.1. *f* *p* *Fine*

Trio

p C.1.

D.C. Menuetto sino al Fine

Rondo Allegretto

Sonatine NO2

ソナチネ 第2番

M.Giuliani Op.71-2

Andante espressivo

Dynamic markings: *p*, *sfz*, *sf*.

Andantino grazioso

Allegretto con brio

C.3 - - - C.2 - - -

C.1 - - -

Sonatine N°3

ソナチネ 第3番

M.Giuliani Op.71-

Andantino sostenuto

Tempo di Marcia

This section of the score consists of six systems of musical notation. Each system contains a treble clef staff with a key signature of one sharp (F#) and a 3/4 time signature. The notation includes various rhythmic values, accidentals, and fingerings (e.g., 1, 2, 3, 4, 0). Dynamics such as *f* (forte) and *p* (piano) are indicated. Section markers C.1, C.2, and C.7 are placed above the staves. The piece concludes with the word *Fine*.

Trio

The Trio section begins with a piano (*p*) dynamic. It consists of two systems of musical notation in the same key signature and time signature as the main section. The notation features complex rhythmic patterns and fingerings. The section ends with a double bar line.

Marcia D.C. sino al Fine

Scherzo con moto

The Scherzo con moto section is written on five staves. It begins with a treble clef, a key signature of one sharp (F#), and a 3/4 time signature. The music is characterized by a lively, rhythmic feel with frequent triplets and sixteenth notes. The first staff starts with a forte (*f*) dynamic. The second and third staves contain various rhythmic patterns, with the third staff featuring a section marked 'C2' with a dashed line indicating a repeat. The fourth and fifth staves continue the rhythmic development, with the fifth staff ending in a double bar line. Dynamics include *f* (forte).

Fine

Trio

The Trio section is written for a single melodic line on a treble clef staff in 3/4 time. It begins with a key signature of one sharp (F#) and a dynamic marking of *p*. The first staff contains the initial melodic phrase with fingerings 1, 2, and 3. The second staff features a repeat sign and concludes with a fermata. The third staff continues the melodic development with various fingerings and rests. The section ends with a double bar line and the instruction *D.C. sino al Fine*.

D.C. sino al Fine

Finale
Allegro

The Finale Allegro section is written for a single melodic line on a treble clef staff in 2/4 time. It starts with a key signature of two sharps (F# and C#) and a dynamic marking of *p*. The first staff contains the opening melodic phrase with fingerings 1, 2, 3, and 4. The second staff continues with more complex rhythmic patterns and fingerings. The third staff features a series of sixteenth-note runs with fingerings 1, 2, 3, 4, 1, 2, 3, 4, 1, 2, 3, 4, 1, 2, 3, 4. The fourth staff continues with similar rhythmic patterns and fingerings. The fifth staff concludes the section with a final melodic phrase and a fermata.

C.3

C.7

Sonate
ソナタ ハ長調

M. Giuliani Op. 15

Allegro spirito

C.2

C.5

Adagio
Con grand espressione

p

sfz *sfz* *dolce* *f* C.7

p *pf* *p*

sfz *p* *sfz* *sfz*

sfz *sfz*

sfz *p*

sfz *dolce* *f* C.3

Allegro vivace

p *sfz* *sfz* *sfz* *f*

p *sfz* *sfz*

sfz *f*

p

dolce

p

sfz *sfz* *p*

Minore

Grazioso

mezza voce

Grande Sonate Eroica

大ソナタ 英雄

M.Giuliani Op.150

Allegro maestoso

C.2 C.7

C.10

f *p* *mf* *ff* *p* *mf* *p*

Arm 7... 9... 7... 12

Arm 7... 9... 7... 9... 12 Arm 12...

7. 3. C.2. *mf*

C.2. *p*

C.2. *mf*

cresc.

C.7. *p* *f*

ff

C.1. *sfz* *p*

C2

C2

C2 C2

C4 C2 C4

sfz

sfz *p*

sfz

dolce

C.7.

sfz

C1

C.8

C.3

C.9

C.2

0p

C.4

C.9

dolce

C.7

cresc.

Grande Ouverture

大序曲

Andante sostenuto

M. Giuliani Op. 61

C5

f *sfz* *p* *sfz*

p *cresc. poco a poco* *f*

fp *mf p*

Allegro maestoso

C2 C2 ...

p *rit* *p* *mf* *m* *mf* *f i p* *f p* *f p*

③ ②

dolce

C2 C2

p *mf* *mf*

mf *f p* *f p*

f p *f*

f *sfz* *f* *sfz* *ff*

pp *sfz*

sfz *p*

dolce

Rossiniana N°1

ロッシニアーナ 第1番

M.Giuliani Op.119

Andantino
Introduzione

p *mf* *a*

sfz *f*

C.7 *p* *mf*

sfz *f* *crescendo e accelerando*

f *insensibilmente*

sfz *slargandosi e diminuendo a*

sfz *poco a poco*

Andante Grazioso

The 'Andante Grazioso' section consists of eight staves of music. The first staff begins with a treble clef, a 6/8 time signature, and a key signature of one sharp (F#). It features a melody with a dynamic marking of *p* (piano) and a *sfz* (sforzando) marking. The second staff continues the melody with a *p* marking and includes a *mf* (mezzo-forte) marking. The third staff features a *f* (forte) marking and includes a *p* marking. The fourth staff has a *mf* marking. The fifth staff has a *f* marking. The sixth staff has a *mf* marking. The seventh staff has a *f* marking. The eighth staff has a *mf* marking. The music includes various articulations such as slurs, accents, and fingerings (e.g., 1, 2, 3, 4). There are also some performance instructions like 'C.1' and 'C.5'.

Più mosso

The 'Più mosso' section consists of two staves of music. The first staff begins with a treble clef, a 2/4 time signature, and a key signature of one sharp (F#). It features a melody with a dynamic marking of *mf* (mezzo-forte). The second staff continues the melody with a *sfz* (sforzando) marking. The music includes various articulations such as slurs, accents, and fingerings (e.g., 1, 2, 3, 4). There is also a performance instruction 'C.5'.

1 2 4 3 1 1 2 4 2 1 1 3 1 4 1 3 4 3 3 7 1 8 2 7 1 2 4

C.2

sfz sfz sfz sfz sfz

f

sfz

mf

p

cresc. poco a poco

f diminuendo e slargandosi a poco a poco

Moderato sfz sfz p

Più mosso sfz sfz mf

f

Allegro Vivace

C.8.....

C.3.....

C.3.....

C.8.....

i a m

a m i

C.3.....

C.3.....

Rossiniana No.3

ロッシニアーナ 第3番

Introduction

Maestoso sostenuto

M. Giuliani Op.121

C.5 C.9

ff *p* *sfz*

C.4

ff *p* *sfz*

C.2 C.2

f *p* *f* *p* *f* *p*

cresc. *ff*

sfz *sfz* *sfz* *ff* *sfz* *sfz* *sfz*

mf *sfz* *sfz*

Andantino

p

a m a *a m a m i*

C.2

C.2

C.1 C.2

f *p* *a piacere*

C.2

a tempo

C.2

dolce

sfz

p

sfz

p

cresc.

sfz

C.2

p

cresc.

sfz

p

Var.

C.2

mf

C.1

C.2

a i m

y

C.2

y

C.2

a m i

f

p

y

y

C.1

C.2

C.1

a m

mf

p i

y

C.2

p i m

a

y

Allegro vivace

Thème

C.2

mf

cresc.

C.2

f

Var. 1

C.2

mf

i m a m a m a

p i p i

C.2

cresc.

f

C.2

mf

m i a m i m a i i m

p p p p i m a p p i m a p

C.10

cresc.

a m a m a i m i m a

p i p i p i

Più lento

②

p *mf* ⑥

cresc. *poco* *a* *poco*

①

p *cresc.* *poco* *a* *poco*

C.6----- C.5----- ②

f *ff* *p*

mf *cresc.*

poco *a* *poco* *p*

C.6-----

cresc. *poco* *a* *poco* *f*

C.5-----

ff *f* *sfz* *sfz* *sfz* *sfz*

Allegro
m

p *sfz* *sfz*

sfz *f* *sfz*

p *sfz* *sfz*

sfz *f*

p *sfz* *dolce*

p *cresc.*

f *sfz*

2.

f *p* *cresc.* *f*

cresc. *mf* *i a m* C.2.

f *p* *cresc.*

f *p* *cresc.*

mf *p i p* *a m a m*

mf

a m
i p i p *dim.* *e* *slarg* *insens*
p

Maestoso

mf C2
f C2 *i m a*
mf C2
C2 C2

Var. 2

2.

sfz *sfz*

sfz *sfz*

imp

dolce

cresc. *f*

C.2 C.3 C.5 C.7

cresc. *f*

imp

sfz *sfz*

sfz *sfz*

dolce

dolce

C.2 C.3 C.5 C.7

cresc.

f

C.7 C.5 C.2 C.7

C.5 C.2

p *f* C.9

p *f*

ff *mf*

C.9 C.5

f *ff*

Variations sur 'Les Folies d'Espagne, スペインのフォリアによる主題と変奏

M. Giuliani Op. 45

Thème *Andantino*

Var. 1

Var. 1 is written in 3/4 time with a key signature of one flat. It starts with a *mf* dynamic and features a series of sixteenth-note runs. The first ending bracket labeled '1.' includes a *sfz* (sforzando) dynamic marking. The second ending bracket labeled '2.' also includes a *sfz* marking and a *C3* (Crescendo 3) marking. The variation ends with a final measure.

Var. 2

Var. 2 is written in 3/4 time with a key signature of one flat. It features a complex rhythmic pattern of sixteenth notes. The first ending bracket labeled '1.' starts with a *mf* dynamic and includes a *p* (piano) dynamic marking. The second ending bracket labeled '2.' starts with a *mf* dynamic and includes a *cresc.* (crescendo) marking. The variation concludes with a final measure.

Var. 5
Un poco più Adagio

mf *f* *p* *mf* *sfz* *dolce* *sfz* *p* *sfz* *p* *pp* *cresc* *poco* *a* *poco* *attaca subito*

C.5
C.2
6 5
3 4 2 1 0
3 4 2 1 0

Allegro vivace

Var. 6

- Staff 3:** Features piano-piano (*pp*) and sforzando (*sfz*) dynamics, with a *cresc. poco a poco* (crescendo poco a poco) instruction.
- Staff 4:** Includes sforzando (*sfz*) and piano (*p*) dynamics, with a *cresc.* (crescendo) instruction.
- Staff 5:** Continues with sforzando (*sfz*) and piano (*p*) dynamics.
- Staff 6:** Features sforzando (*sfz*) and mezzo-forte (*mf*) dynamics, with a *cresc.* (crescendo) instruction.
- Staff 7:** Includes piano (*p*) and mezzo-forte (*mf*) dynamics, with a *cresc.* (crescendo) instruction.

Throughout the score, there are numerous slurs, accents, and articulation marks. The piece concludes with a final chord and a fermata.

1)

Var. 2

Var. 3

Var. 4

C.2

pp

C.2

cresc. *f*

1. 2. C.5 C.5

p

C.5 C.2

mf

f

p

1. 2.

p

Var. 5

Minore sostenuto

Var. 6

Sonatine

ソナチネ

N. Paganini
(1782 ~ 1840)

Grande Sonata 大ソナタ

N. Paganini

Allegro risoruto

この作品はオリジナルではなく、バイオリン、オブリガード付のギターソナタを編曲したものです。

C.5

Calando

Maggiore

C.2

- Staff 1:** Features chords C5, C7, C9, and C11. Includes a circled '2' and a circled '5'.
- Staff 2:** Features chords C5 and C7. Includes a circled '0'.
- Staff 3:** Includes a circled '4'.
- Staff 4:** Includes a circled '4'.
- Staff 5:** Includes a circled '2' and a circled '4'.
- Staff 6:** Features a C7 chord with a trill (tr) indicated by a dashed line and a circled '2'.
- Staff 7:** Includes a circled '2'.

Romanze

Più tosto largo Amorosamente

C5

f *p* *f*

C5

mf *mf*

C5

mf *mf*

piangend

C5

a tempo dolce

mancando *morendo*

Andantino Variato
Scherzando

Var. 1

Var. 2

Var. 3

Var. 4

Var. 5

Var. 6

