

ПАВЕЛ ДАШКЕВИЧ

АРАНЖИРОВКИ И СОЧИНЕНИЯ

ДЛЯ ГИТАРЫ

## СОДЕРЖАНИЕ:

1. SECRET GARDEN. Adagio
2. ДДТ. Что такое осень
3. П. ДАШКЕВИЧ. Дилара
4. А. РЫБНИКОВ. Мальчишки и девчонки. Песня из т\с "Ералаш"
5. Из репертуара А. Вварум. Городок. Музыка из т\с "Городок"
6. А. ПАХМУТОВА. Как молоды мы были. Музыка из к\ф "Моя любовь на третьем курсе"
7. М. VIANA. A miragem. Музыка из т\с "Клон"
8. И. ТАЛЬКОВ. Летний дождь
9. В. BACHARACH. Magic Moments
10. М. OLDFIELD. Muse
11. J. HORNER. My Heart Will Go On
12. М. ФРАДКИН. Песня о любви
13. Ю. ЛОЗА. Плот
14. Ж. ПОРРИ. Pour L'amour d'un Garcon. Из т\с "Элен и ребята"
15. П. ДАШКЕВИЧ. Прощание с грустью
16. А. ПАХМУТОВА. Птица счастья. Из к\ф "О, спорт, ты - мир"
17. AADITHYAN TITUS. Rise the Sun
18. ROXETTE. Listen to Your Heart
19. П. ДАШКЕВИЧ. Сентябрьский дождь
20. SECRET GARDEN. Serenade to Spring
21. AKIRA YAMAOKA. Promise. Музыка из компьютерной игры 2 Silent Hill
22. R. LOVLAND. Song from a Secret Garden
23. Ю. АКУЛОВ. Там где клен шумит. Из репертуара ВИА "Синяя птица"
24. SECRET GARDEN. The Promise
25. Бр. Покрасс. Три танкиста. Из к\ф "Трактористы"
26. G. Garvarentz. Une Vie D'Amour. "Вечная любовь" из к\ф "Тегеран-43"
27. Э. ХАНОК. Вы шумите, березы!
28. E. Clapton. Wonderful Tonight
29. А. АГРАНОВИЧ. Я в весеннем лесу пил березовый сок. Из к\ф "Судьба резидента"
30. В. ЛЕВАШОВ. Бери шинель, пошли домой. Из к\ф "От зари до зари"
31. А. ПОНОМАРЕВ. Варто чи ні
32. А. ЗАЦЕПИН. Есть только миг. Из к\ф "Земля Санникова"
33. Крутится, вертится шар голубой. Из к\ф "Юность максима". Русская народная песня
34. Э. ХАНОК. Малиновка
35. В. ШАИНСКИЙ. Мамонтенок. Из м\ф "Мамонтенок"
36. Ю. ВИЗБОР. Милая моя
37. П. ДАШКЕВИЧ. Мысли о былом
38. В. БАСНЕР. На безымянной высоте. Из к\ф "Тишина"
39. А. ПАХМУТОВА. Надежда
40. АНОНИМ. Огонек. "На позиции девушка провожала бойца..."
41. Н. КАНЧЕЛИ. Песня Мимино (Чито-грито). Из к\ф "Мимино"
42. В. ЦОЙ. Печаль
43. М. НОЖКИН. Последний бой. Из к\ф "Освобождение"
44. В. АГАПКИН. Прощание славянки
45. С. БЕРЕЗИН. Снег кружится
46. Ф. ЧИСТЯКОВ и группа НОЛЬ. Человек и кошка
47. Ю. САУЛЬСКИЙ. Черный кот
48. И. ТАЛЬКОВ. Я вернусь
49. М. ТАРИВЕРДИЕВ. Я спросил у ясеня... Из к\ф "Ирония судьбы..."
50. НАУТИЛУС ПОМПИЛИУС. Я хочу быть с тобой

# Adagio

Музыка: Secret Garden  
Аранжировка: Дашкевич Павел  
(dashikpav.ru)

N-Gt

*mf*

1. B I

2. B I

B VII

1/2 B V

1. B I

2.  
B I

1.  
B I

2.  
B I

B VII

1/2 B V

1.  
B I

2.  
B I

27

BI

29

# Что такое осень

Музыка: Ю.Шевчук  
Аранжировка: Дашкевич Павел  
(dashikpav.ru)

♩ = 82

Удары по деке

N-Git

*mf*

B I

B II

1.

B II

B I

B II

# Дилара

Музыка: Дашкевич Павел  
(dashikpav.ru)

Standard tuning

$\text{♩} = 90$

N-Gt

arm.12 arm.12 arm.14

1/2B II 1/2B II 1/2B V 1/2B V B VII

mf

19

1/2B II

1/2B II

*p* *mf*

1/2B V

1/2B V B VII

1/2B II

fl 12

1/2B II -----|

# Мальчишки и девчонки

Песня из т/с "Ералаш"  
Аранжировка: Дашкевича Павла

Music by А.Рыбников

Standard tuning

$\text{♩} = 120$

N-Gt

*mf*

# Городок

музыка из т/с "Городок"  
Аранжировка: Дашкевич Павел

Music by Из репертуара А.Варум

Standard tuning

$\text{♩} = 78$

N-Gt

*mf*

1/2B VII ----- 1

19

22

25

28

31

34

37

40

43

46

49

**B I** ----- ]

52

# Как молоды мы были

Музыка из к/ф "Моя любовь на третьем курсе"

Музыка: А.Пахмутова  
Аранжировка: П.Дашкевич  
(dashikrav.ru)

N-Gt

# A miragem

Музыка из т/с "Клон"

Музыка: Marcus Viana  
Аранжировка: Дашкевич Павел  
(dashikpav.ru)

N-Git

*mf*

B II

1/2 B II 1/2 B VII 1/2 B II

fl. 14

1/2 B VII 1/2 B II

1/2 B II B II 1/2 B II

1/2 B II B II 1/2 B II

1/2 B II 1/2 B II

B VII

B VII ----- 1  
 1/2B II  
 33

37

41

1/2B II ----- 1  
 45

1/2B II ----- 1  
 49

1/2B II ----- 1    B II ----- 1    B II ----- 1    fl.15  
 53

B VII ----- 1  
 57

1/2B II ----- 1    B II ----- 1  
 61

B VII ----- 1  
 65

69  $\frac{1}{2}B II$   $B II$   $B II$

*f* *mf*

73  $B VII$   $\frac{1}{2}B VII$

77  $B II$   $\frac{1}{2}B II$

81  $\frac{1}{2}B VII$

84  $\frac{1}{2}B II$

87  $\frac{1}{2}B II$   $B II$

# Летний дождь

Музыка: И.Тальков  
Аранжировка: Дашкевич Павел  
(dashikpav.ru)

N=Ct

*mf*

Искусственные флажолеты

удар по подставке

B I

B III

B II

B III

B VII

B VIII

B V

B V

B III

1.  
I/2B II

2.

B III

B III

B II

B I

# Magic Moments

arrangement: Pavel Dashkevich

Music by B.Bacharach

$\text{♩} = 100$

N-Gt

$(\text{♩} = \text{♩})$   
1/2B VIII

*mf*

BI

BI

B VIII

B VIII

B V

B V

1.

B V

2.

B V

B VII

B VIII

B VIII

# Muse

Музыка: Mike Oldfield  
Аранжировка: Дашкевич Павел  
(dashikrav.ru)

N-Gt

mf

B II

B II

B II

B II

B II

B II

B II

B II 1/2 B II

B II

B II 1/2 B II

B II

B II

B II

# My heart will go on

Love Theme from "Titanic"

Аранжировка: Дашкевич Павел

Music by James Horner/Will Jennings

$\text{♩} = 100$

N-Git

mf

B IV

B VII

B VII

1/2 B II

B II

12

15

18

B VII

1/2 B V

B VII

B IV

# Песня о любви

Аранжировка: Дашкевич Павел

Words by Н.Доризо

Music by М Фрадкин

Standard tuning

♩ = 80

N-Gt

mf

1/2B I

Dm G7 C

Dm/H G7 C

1/2B V Dm G7 B III

C Dm Am E7 F B I

G9 B III C Am E7

Am Am

fl 12

19

# Плот

музыка: Ю.Лоза  
Аранжировка: Дашкевич Павел

Standard tuning

$\text{♩} = 95$

N-Gt

Am

*mf*

Am

Dm

1/2B V

E7

Am

E7

Am

1.

2.

13

C F Dm

Dm Am

3 3

154

Am Dm

1/2B V

3 3

174

E7 Am

1.

3

145

E7 Am

2.

3

21

# POUR L'AMOUR D'UN GARCON

Из т/с "Элен и ребята"  
Аранжировка: Дашкевич Павел

Music by Ж.Порри

$\text{♩} = 120$

N-Gt

*mf*

B I

B V

1.

2.

B I

B V

1/2 B V

B V

# Прощание с грустью

Музыка: Дашкевич Павел  
(dashikrav.ru)

N-Gt

# Птица Счастья

Из к/ф "О спорт, ты - мир"  
Аранжировка: Дашкевич Павел

Music by А.Пахмутова

Standard tuning

$\text{♩} = 120$

Am E7 Am

Dm Am

E7

Am Dm6 Am A 1/2B II Dm

Am

E7 1/2B V

G F BI

37

E Am

# Rise of The Sun

music: Aadithyan Titus  
Аранжировка: Дашкевич Павел  
(dashikpav.ru)

Standard tuning

♩ = 80

Am

N-Gt

*mf*

F

B I

Dm

E

E7

Am

1/2 B V

F

B V

Dm

1/2 B X

E

E7

F

B V

G

F

B V

E

E7

F

B VIII

G

Dm

E7

26

3

28

3

30

32

34

F  
1/2B X

36

G  
B VII

38

Am

C  
B VIII

Dm

E7

1/2B V

40

42

44

46

48

50

# Listen To Your Heart

Музыка: Roxette  
Аранжировка: Дашкевич Павел  
(dashikpav.ru)

Удар по приглушенным струнам

# Сентябрьский дождь

Music by Дашкевич Павел

Standard tuning

$\text{♩} = 120$

N-Gt

*mf*

1/2 B V ----- | B VII ----- |

#3

#6

#9

#12

#15

#18

1

2

# Serenade To Spring

Музыка: Secret Garden  
Аранжировка: Дашкевич Павел  
(dashikpav.ru)

♩ = 50

# Promise

Музыка из игры 2 Silent Hill

Музыка: Akira Yamaoka  
Аранжировка: Дашкевич Павел  
(dashikpav.ru)

N-Gt

*mf*

3x

5

9

13

17

21

25

29

33

37

41

45

49

53

56

60

64

68

4x

# SONG FROM A SECRET GARDEN

Аранжировка: Дашкевич Павел

Music by Rolf Lovland

Dropped D  
⑥=D

♩ = 70

N-Gt

Chords: Dm, Gm7, C7, F maj7, B maj7, Dm, Gm7, C7, F maj7, B maj7, Gm7, A, Dm, Gm7, C7, F maj7, B maj7, Gm7, Dm, B, C/B, Am, Dm.

Measure numbers: 1, 3, 6, 9, 12.

Dynamics: *mf*

Technical markings: 1/2B III, 1/2B V.

15 Gm C F maj7 F6 Dm/B E/G#

1/2B III B VIII

*f mf f mf f mf*

18 Am D/F Gm Gm/F Gm/E A

1/2B V B VIII

*f mf f mf f mf f mf f mf f mf*

21 Dm Gm7 C7 F maj7 B maj7 Gm7

24 A Dm Gm7 C7 F maj7

27 B maj7 Gm7 Dm B C/B

30 Am Dm Gm C F maj7 F6

33

Dm/B E/G# Am D/F Gm Gm/F

*f mf f mf f mf f mf f mf f mf f mf*

36

Gm/E A Dm Gm7 C7 F maj7

*f mf f mf*

39

B maj7 Gm7 Dm Gm7

42

C7 F maj7 B maj7 Gm7 Dm

45

B maj7 A7 sus4 Dm

# Там где клен шумит

Из репертуара ВИА "Синяя Птица"

Музыка: Ю.Акулов  
Аранжировка: Дашкевич Павел  
(dashikpav.ru)

N-Git

*mf*

1/2B V

B II

B II

1/2B V

1/2B V 1/2B II

28

fl. 12

# The Promise

Музыка: Secret Garden  
Аранжировка: Дашкевич Павел  
(dashikpav.ru)

N-Git

*mf*

1/2B V B II

1/2B II 1/2B V

B II 1/2B II 1/2B V

1/2B VII 1/2B IX 1/2B V

B I B I B II

B II B II

B II 1/2B VII

fl. 12

B II

1/2 B II

B II

1/2 B II

B II

1/2 B V

2 4 3 4

# Три Танкиста

Из к/ф "Трактористы"  
Аранжировка: Дашкевич Павел

Words by Б.Ласкин

Music by братья Покрасс

$\text{♩} = 100$

N-Gt

*mf*

Chord symbols: C, G, E7, Am, Em, H7, C, G, E7, Am, H7, C, G, E7, Am, H7, Em, H7, Em.

# Une Vie D'Amour

"Вечная любовь" из к/ф "Тегеран-43"

Музыка: Georges Garvarentz  
Аранжировка: Дашкевич Павел  
(dashikpav.ru)

N-Gt

*mf*

B II ----- 1

B II ----- 1.

2 B V ----- B II ----- B III -----

B III ----- B V -----

B I ----- 3

B V ----- B III ----- B VII ----- B V -----

B II ----- 3. B II ----- 4

f.12

# Вы шумите, березы!

Аранжировка: Дашкевич Павел

Words by Н.Гилевич

Music by Э.Ханок

Dropped D  
⑥ = D

♩ = 100

F 1/2B III ----- Gm6 B III ----- Dm

E7 A7 Dm

18 21 24 27 30 33 36 39

1. 2.

42

45

# Wonderful Tonight

Музыка: Eric Clapton  
Аранжировка: Дашкевич Павел  
(dashikpav.ru)

N-Git

mf

B II -1

⑤

⑤

1/2 B II

2.

# Я в весеннем лесу пил березовый сок

Из к/ф "Судьба резидента"  
Аранжировка: Дашкевич Павел

Words & Music by E.Агранович

Standard tuning

$\text{♩} = 120$

N-Gt

Em

*mf*

H7

E7 Am

H7 H dim H7 C

B II

Am Am6 B dim

B III

H7 Em

B II -----

B III -----

#43

#46

#49

#52

#55

#58

#61

#64

B II -----

B III -----

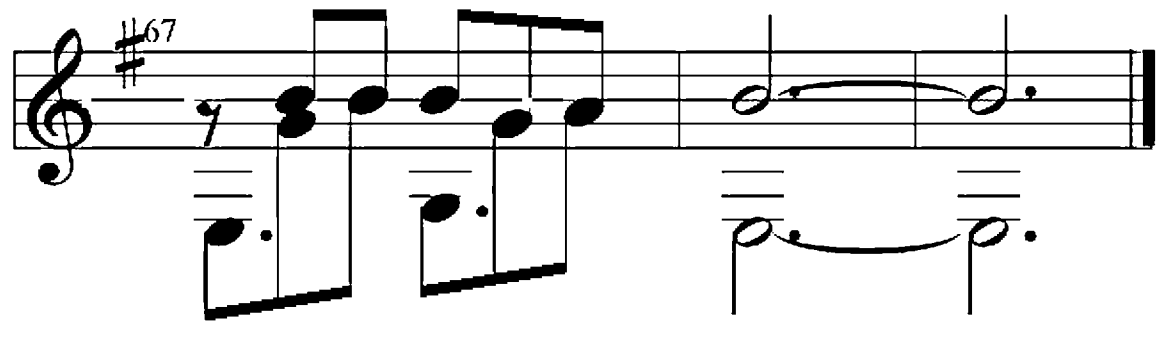

# Бери шинель, пошли домой

Из к/ф "От зари до зари"  
Аранжировка: Дашкевич Павел

Words by Б.Окуджава

Music by В.Левашов

$\text{♩} = 87$

Chords and markings in the score include: Dm6, E7, Am, D7, G, H dim, Am, H7, C, F#7, H7, Em, fl 12, Am6, H7, B II, Em, Dm6, E7, Am, D7, G, E7, H dim, Am.

# Варто чи ні

Музыка: А.Пономарев  
Аранжировка: Дашкевич Павел  
(dashikpav.ru)

♩ = 120

N-Gt

mf

B II

♩ = 65

B II

B II

B II

B III

B II B III B II

B VII 1/2 B V B V

B II B III B VII

2.  
B VII

41

46

1/2 B VII

B II 1/2 B VII B III B II

B III B II B VII

56

1/2 B V B V B II B III

61

1.  
B VII

2.  
B VII

71

B II 1/2 B V

B IX B VII 1/2 B V

76

BV ——— BII ——— BIII ——— BVII ——— 1.

BVII ——— 1/2BV ———

BV ——— BII ——— BIII ——— BVII ——— 1.

BVII ——— 2. BVII ———

# ЕСТЬ ТОЛЬКО МИГ

Из кинофильма "Земля Санникова"

Музыка: А.Зацепин  
Аранжировка: Дашкевич Павел  
(dashikpav.ru)

N-Gt

*mf*

1. 2.

*p*

# Крутится, вертится шар голубой

Из к/ф "Юность Максима"

Музыка: Русская народная  
Аранжировка: Дашкевич Павел  
(dashikrav.ru)

N-Gt

# Малиновка

Аранжировка: Дашкевич Павел

Music by Э.Ханок

Standard tuning

♩ = 120

N-Gt

19

22

25

28

31

34

37

40

43

46

49

52

1

55

3

*fine*

58

61

# Мамонтенок

из м/ф "Мамонтенок"  
Аранжировка: Дашкевич Павел

Music by В.Шаинский

$\text{♩} = 120$

N-Gt

*mf*

C F

C B III F B VII C G B III

E Am 1/2 B V

Dm Am E B VII

Am Dm Am E

Am fl 12

# Милая моя

Аранжировка: Дашкевич Павел

Music by Ю.Визбор

$\text{♩} = 120$

# Мысли о былом...

Music by Дашкевич Павел

$\text{♩} = 90$

N-Gt

# На безымянной высоте

Из к/ф "Тишина"

Аранжировка: Дашкевич Павел

Words by М.Матусовский

Music by В.Баснер

Standard tuning

$\text{♩} = 80$

N-Gt

Em Am F#m7-5

*mf*

H7 Em

B II

Am F#m7-5 H7 E7 1/2B VII

Am D7 G H7

1/2B V B III B II

C E7 Am Am6 Em fl 12

H7  
B VII

Em E9 Am Am6

Em fl 12

H7  
B VII

Em

1.

Em

2.

# Надежда

Музыка: А.Пахмутова  
Аранжировка: Дашкевич Павел  
(dashikpav.ru)

♩ = 100

N-Gt

*mf*

*(♩ = ♩)*

Am

E7

F G7 C

Dm6 H7 E7

Am

C C7 F A7

# Огонек

"На позиции девушка провожала бойца..."

Музыка: аноним  
Аранжировка: Дашкевич Павел  
(dashikpav.ru)

Standard tuning

♩ = 100

Am D7 Dm

E7 Am

1.

2.

# Песня Мимино (Чито-грито)

Из к/ф "Мимино"

Музыка: Г.Капчели  
Аранжировка: Дашкевич Павел  
(dashikpav.ru)

N-Git

*mf*

B II B II

16 21 26 31

# Печаль

Аранжировка: Дашкевич Павел

Music by В.Цой

Standard tuning

♩ = 105

N-Gt

*mf*

B II

B VII

B V

B III

B VII

B II

B V

B VII

24 **B VII**

28 **B II** **B V** **B VII**

32 **1** **2**

*f*

*mp*

# Последний бой

Из к/ф "Освобождение"  
Аранжировка: Дашкевич Павел

Words & Music by М.Ножкин

Standard tuning

$\text{♩} = 80$

N-Gt

D7 G E7 Am6 H7

1/2B VII 1/2B V B VII

C F#7 H7 Em

B II

Am6 H7 Em

# Прощание Славянки

Музыка: В.Агапкин  
Аранжировка: Дашкевич Павел  
(dashikpav.ru)

♩ = 231

N-Gt

1/2B V

B VII

*mf f mf f mf f mf f mf f mf f mf*

*f mf f mf f mf f mf f mf f*

*mf*

V

2.

56

# Снег кружится

Аранжировка: Дашкевич Павел

Music by С.Брезин

$\text{♩} = 99$

E7 Am Em H7

$\text{♩} = 77$

1/2B V B II

*mf*

Em E7 H7 fl 7 fl 12

Em H7 B II Em

E7 Am F B I - 1 Em H7 B II Em E7 E7

1/2B V 1

2. fl 7

# Человек и кошка

музыка: Ф.Чистяков и гр.Ноль  
Аранжировка: Дашкевич Павел  
dashikpav.ru

(♩ =  $\overset{\frown}{\text{♩}}$ )

N-Gt

*mf*

15

BI

17

19

21

23

25

# Черный кот

Аранжировка: Дашкевич Павел

Music by Ю.Саульский

Standard tuning

$\text{♩} = 220$

N-Gt

1/2B 1

*mf*

B III

22

25

28

31

34

37

40

43

46

49

52

55

58

61

64

*fine*

67

# Я вернусь

Музыка: И.Тальков  
Аранжировка: Дашкевич Павел  
(dashikpav.ru)

Standard tuning

♩ = 95

N-Gt

mf

1/2B VIII ----- 1/2B IX

fl 12

B II -----|

1.

1. 2.

fl 12

2. 1/2 B V -----|

B VII -----|

**B VII** -----

**1/2 B V** -----

**1/2 B V** -----

**B VII** -----

fl 12

# Я спросил у ясеня...

Из к/ф "Ирония судьбы, или С легким паром"

Аранжировка: Дашкевич Павел

Words by В.Киршон

Music by М.Таривердиев

$\text{♩} = 100$

N-Gt

A7 Dm G7 C  
 B II ----- | 1

25

Dm7 C Maj Dm6 E7  
 B V ----- | B III ----- |

29 4

C F C Maj H Maj  
 B III ----- | B V ----- | B III ----- | B II ----- |

33

A7 Dm Am E7  
 B II ----- |

37

Am E7 Am  
 mp

41

E7 Am E7

45

# Я хочу быть с тобой

Аранжировка: Дашкевич Павел

Music by Наутилус Помпилиус

N-Gt

$\text{♩} = 100$

*mf*

3

fl 12

3

3

3

fl 12

3

3

3

3

fl 12

20

B I B I

*mp* *mf*

3

24

B I B I

*mp* *mf*

3

28

3

32

3

3

V

36

3

3

40

3

3

V

44

B I

B I

3

mp

mf

48

3

3

1.

V

52

2.

p

mf

p

mp