EVANGELOS ASSIMAKOPOULOS

ΤΟ ΒΙΒΛΙΟ ΤΗΣ ΚΙΘΑΡΑΣ 3 THE GUITAR BOOK

PHILIPPOS NAKAS
THE MUSIC HOUSE

EVANGELOS ASSIMAKOPOULOS

ΤΟ ΒΙΒΛΙΟ ΤΗΣ ΚΙΘΑΡΑΣ 3 THE GUITAR BOOK

PHILIPPOS NAKAS
THE MUSIC HOUSE

CONTENTS

Preface		4
Introduction		5
Anonymous	Greensleeves	6
Anonymous	Wilson's wild	8
J. Ferrer	Andantino	10
Anonymous	Cancion popular	12
F. Tárrega	Preludio (Fossa)	13
J. Dowland	Mr. Dowland's midnight	14
R. de Visée	Sarabande	15
J. Clark	Minuetto	16
Anonymous	Sakura	17
R. Ballard	Courante	18
F. Molino	Preludio	19
D. Fortea	Sevillanas	20
Anonymous	Branle de Bourgogne	21
F. Tárrega	Adelita	22
P. Roch	Habanera	23
F. Schubert	Walzer	24
Anonymous	Packington's pound	25
Anonymous	Vals	26
J. S. Bach	Minuetto	28
J. S. Bach	Bourrée	29
Anonymous	Serenata Española	30
F. Sor	Minuetto op. 11 no. 2	32
J. Ferrer	Tango op. 50 no. 3	33
J. S. Bach	Gavotte I & II	34
A. Diabelli	Preludio	36
F. Tárrega	Vals	40
H. Purcell	Hornpipe, Aria	42
M. Ponce	Preludio VI	44
M. Carcassi	Capriccio	46
G. Sanz	Pavana	48
Anonymous	Chôro	50
Anonymous	Catalanian Song	52
L. Mozzani	Feste Lariane	53
Σημειώσεις		58
Index		67

Greensleeves

Revised & fingered by
Evangelos Assimakopoulos

ANONYMOUS 16th CENTURY
(Tr. M.GASBARRONI)

Maestoso (♪ = 104)

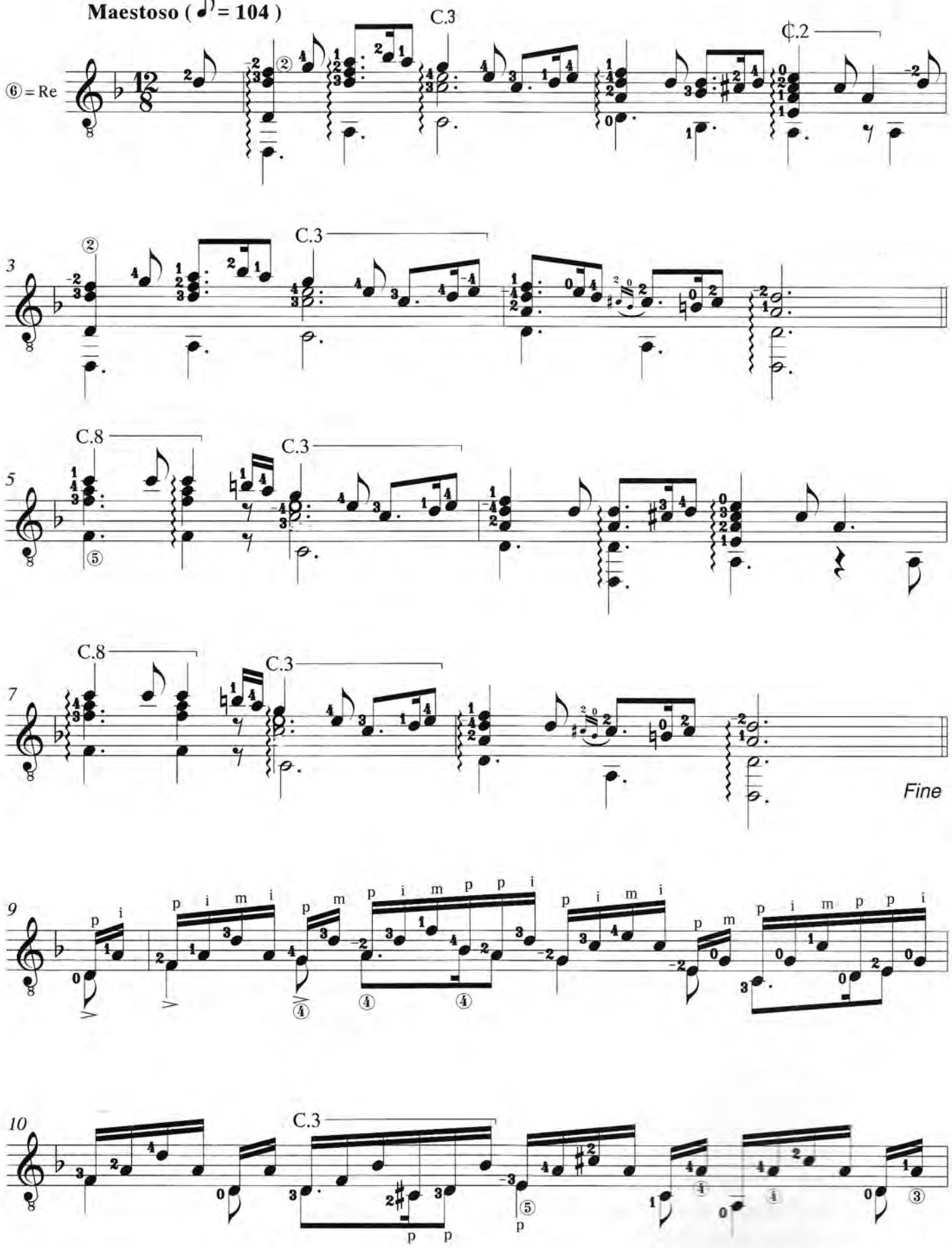

© Μουσικός Όμιλος Φίλιππος Νάκας

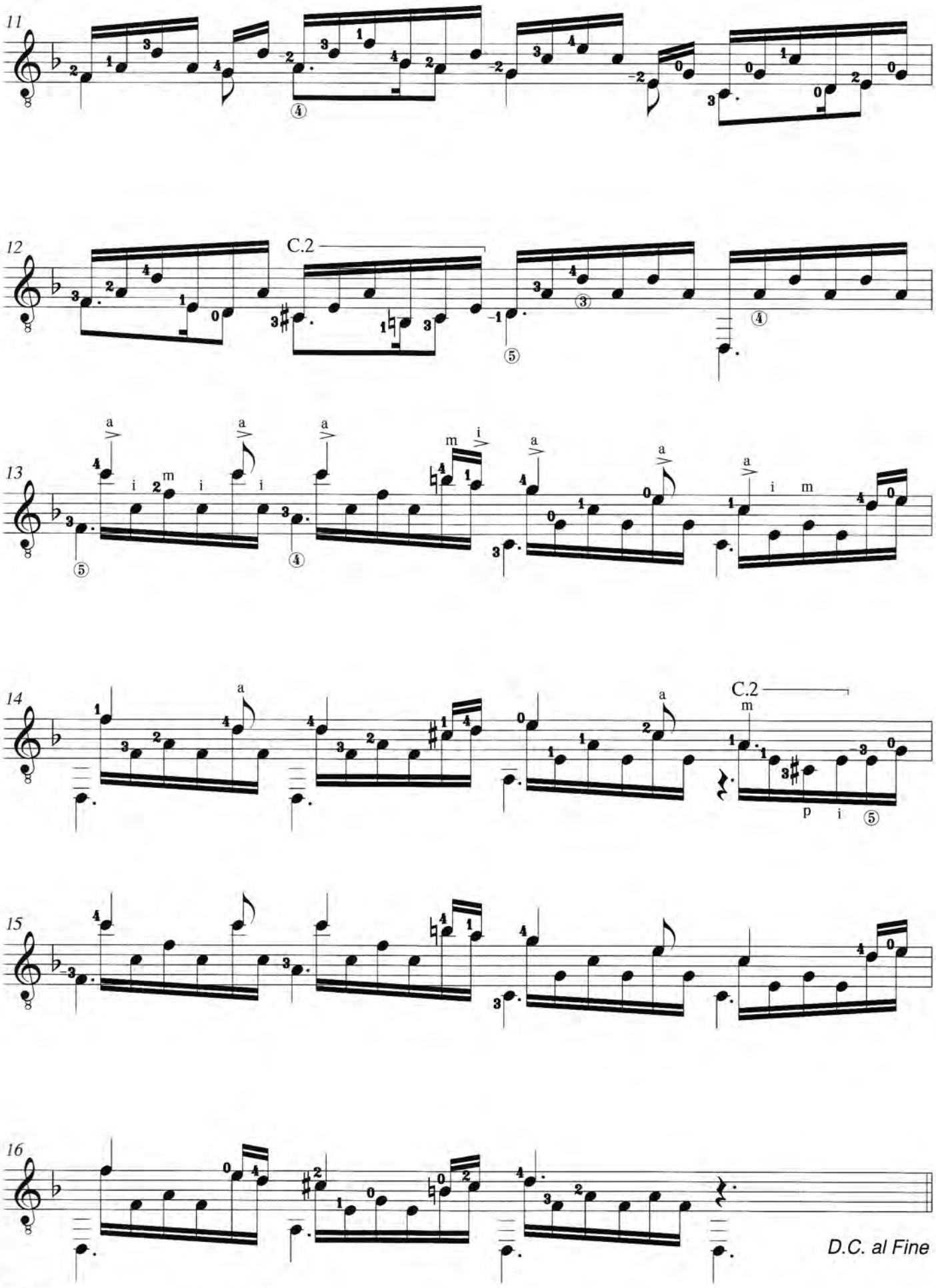

© Μουσικός Οίκος Φίλιππος Νάκας

Wilson's Wild

Transcribed by
Evangelos Assimakopoulos

ANONYMOUS
(16th century)

(Andantino ♩=152)

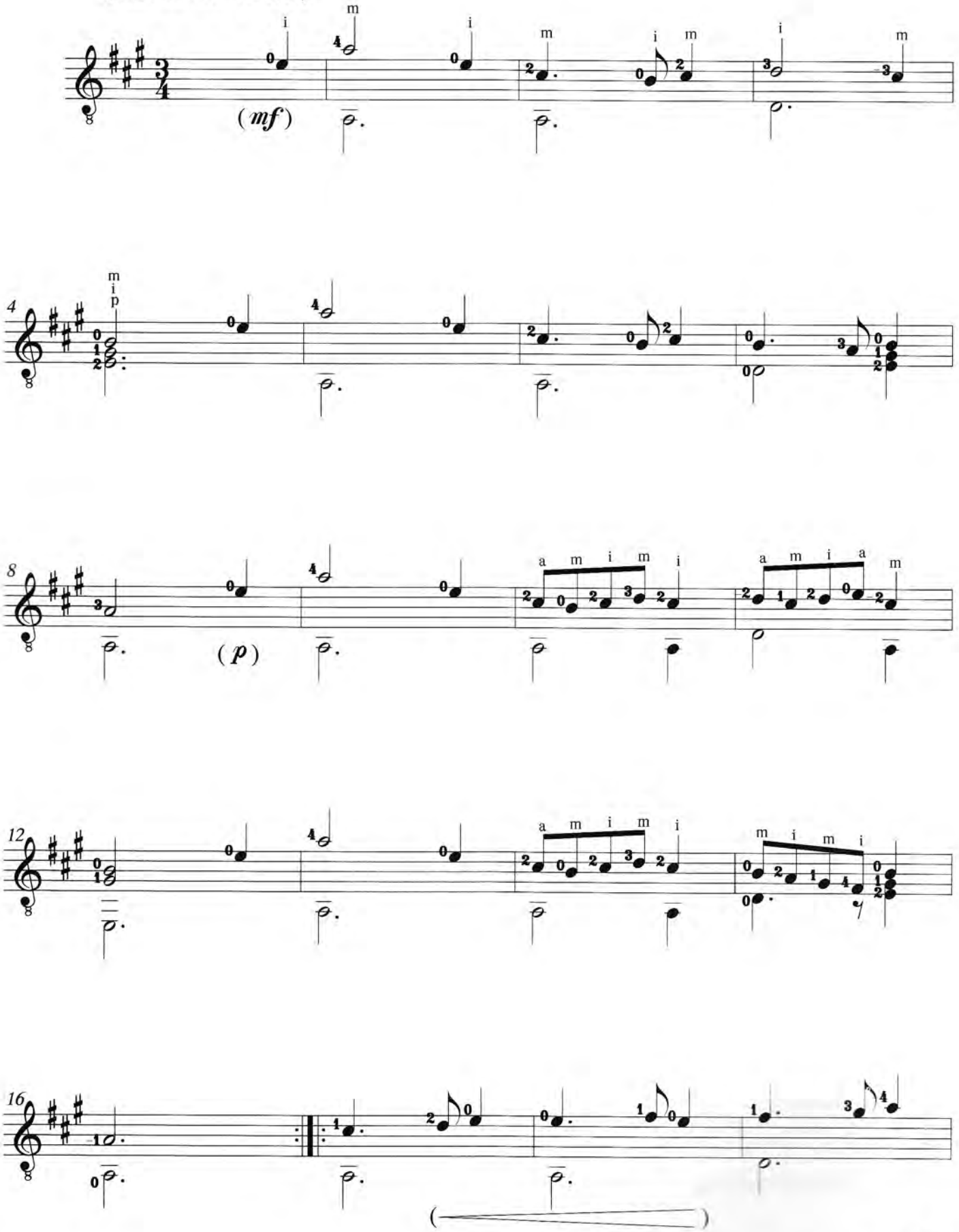

© Μουσικός Οίκος Φίλιππος Νάκας

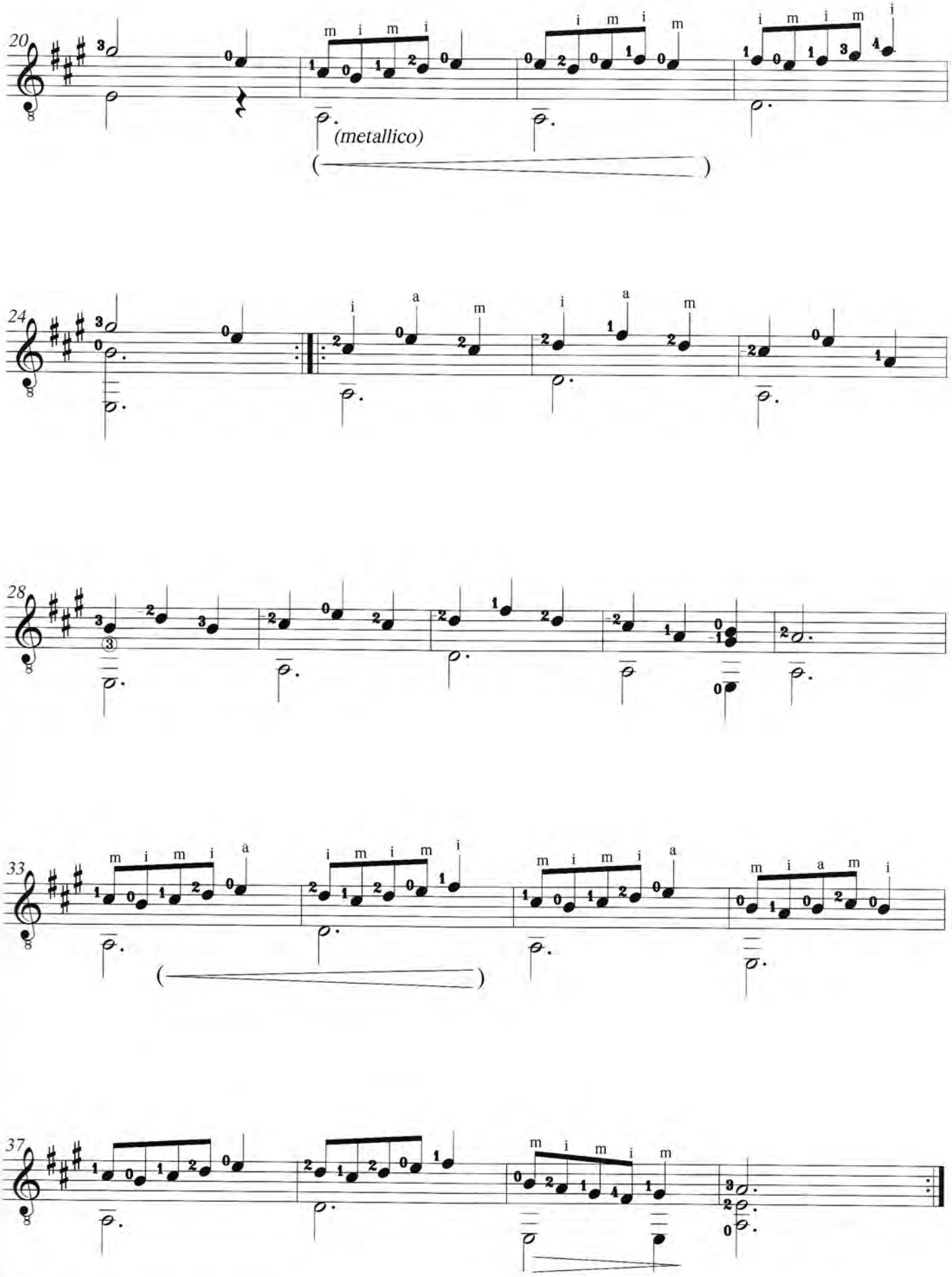

© Μουσικός Οίκος Φίλιππος Νάκας

Andantino

Revised & fingered by:
Evangelos Assimakopoulos

JOSÉ FERRER
(1835 - 1916)

Espressivo (♩.=56)

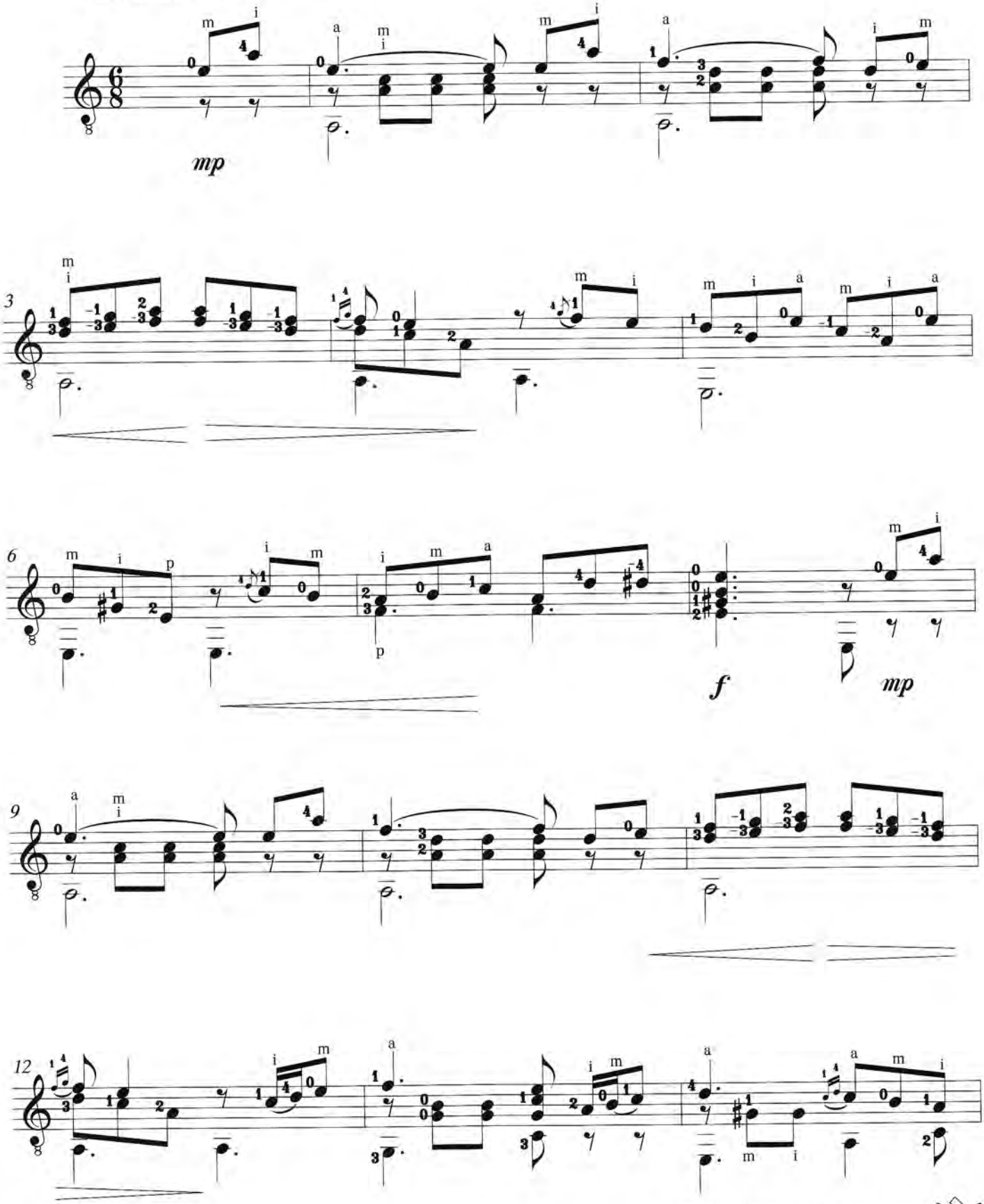

© Μουσικός Οίκος Φίλιππος Νάκας

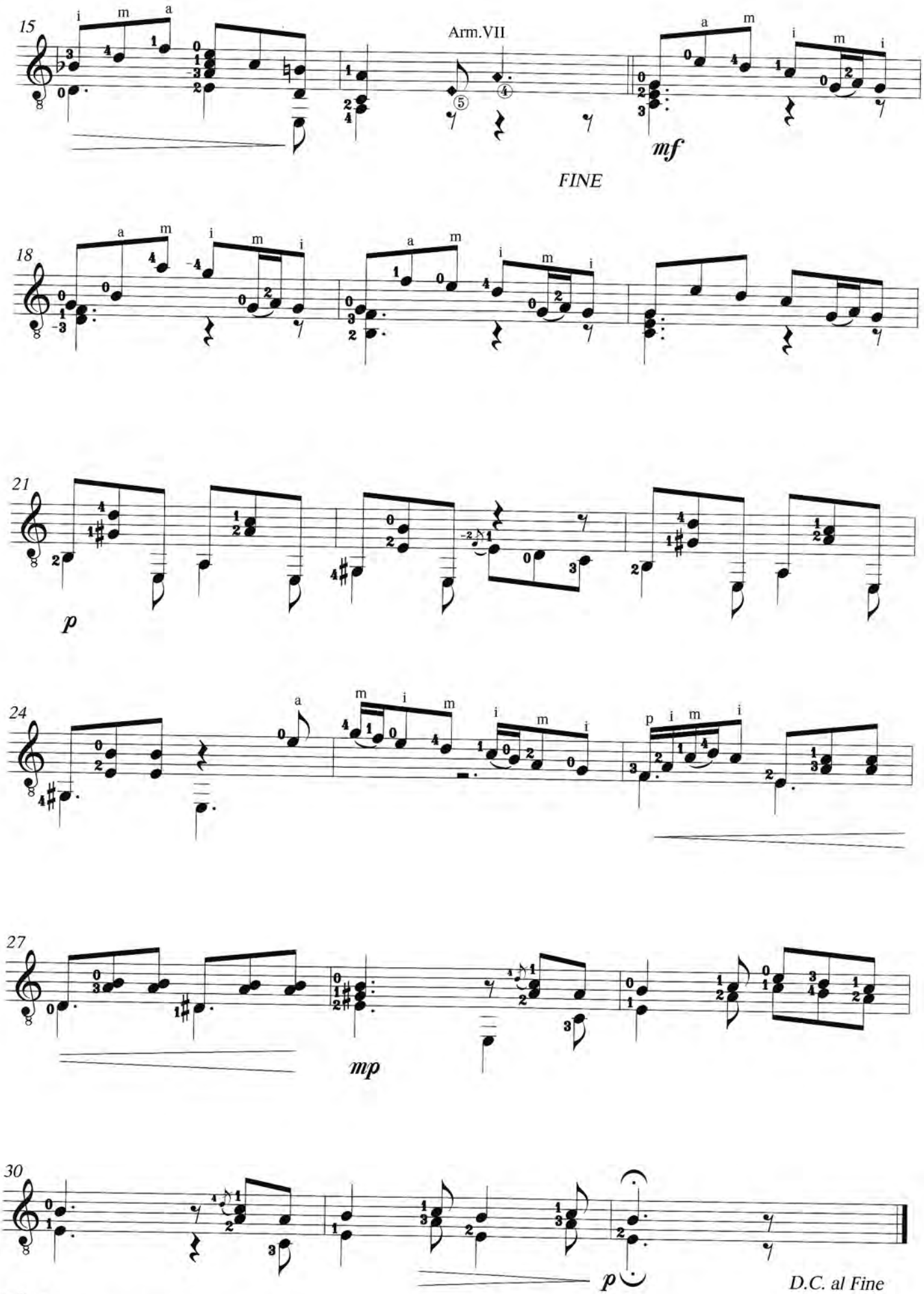

© Μουσικός Οίκος Φίλιππος Νάκας

Cancion Popular

(Argentina)

Arranged by:
Evangelos Assimakopoulos

ANONYMOUS

Tranquillo (♩= 63)

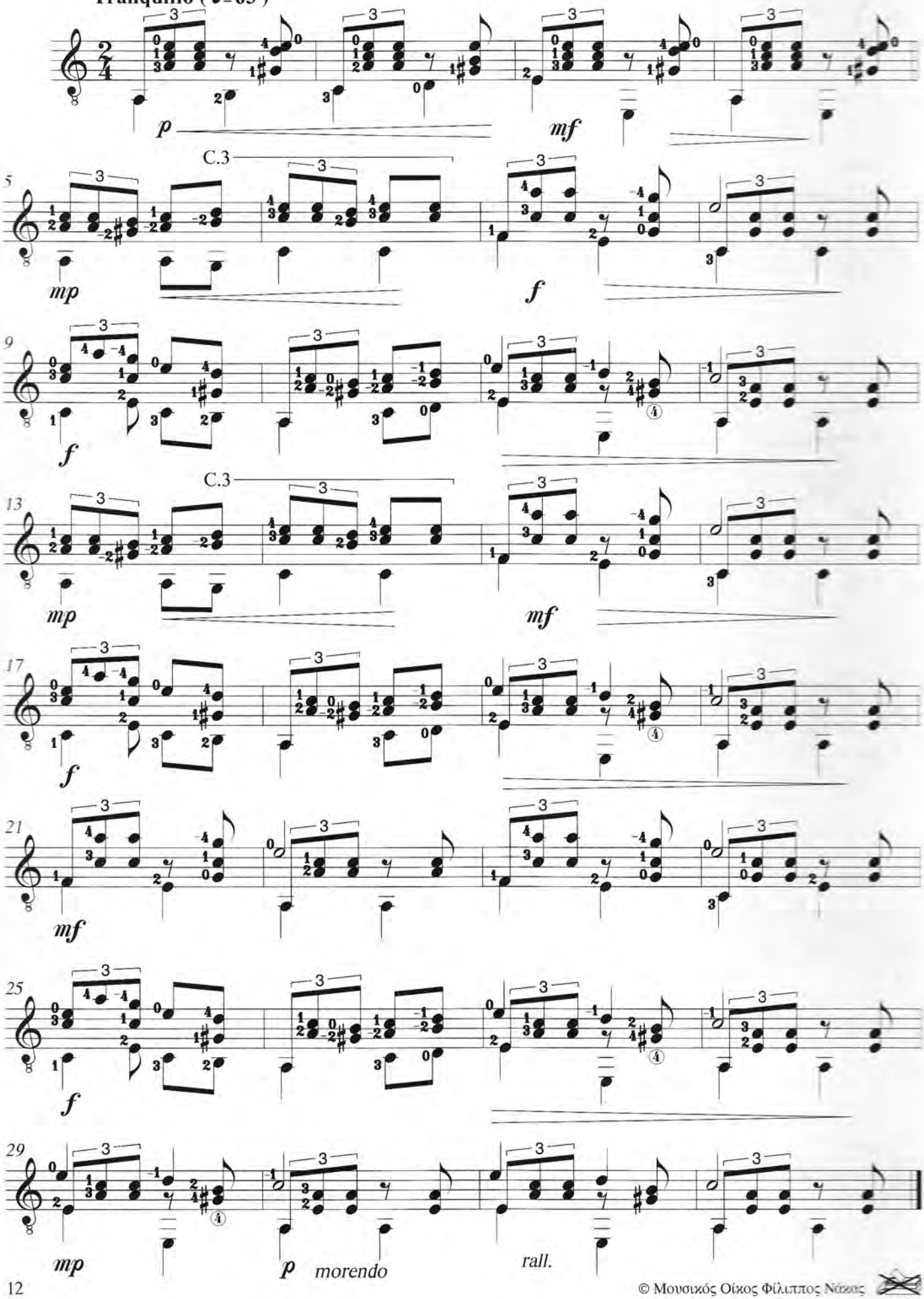

© Μουσικός Οίκος Φίλιππος Νάξος

Preludio (Fossa di Fossa)

(Folia d' España)

Revised & Fingered by
Evangelos Assimakopoulos

FRANCISCO TARREGA
(1852 - 1909)

Con calma (♩=80)

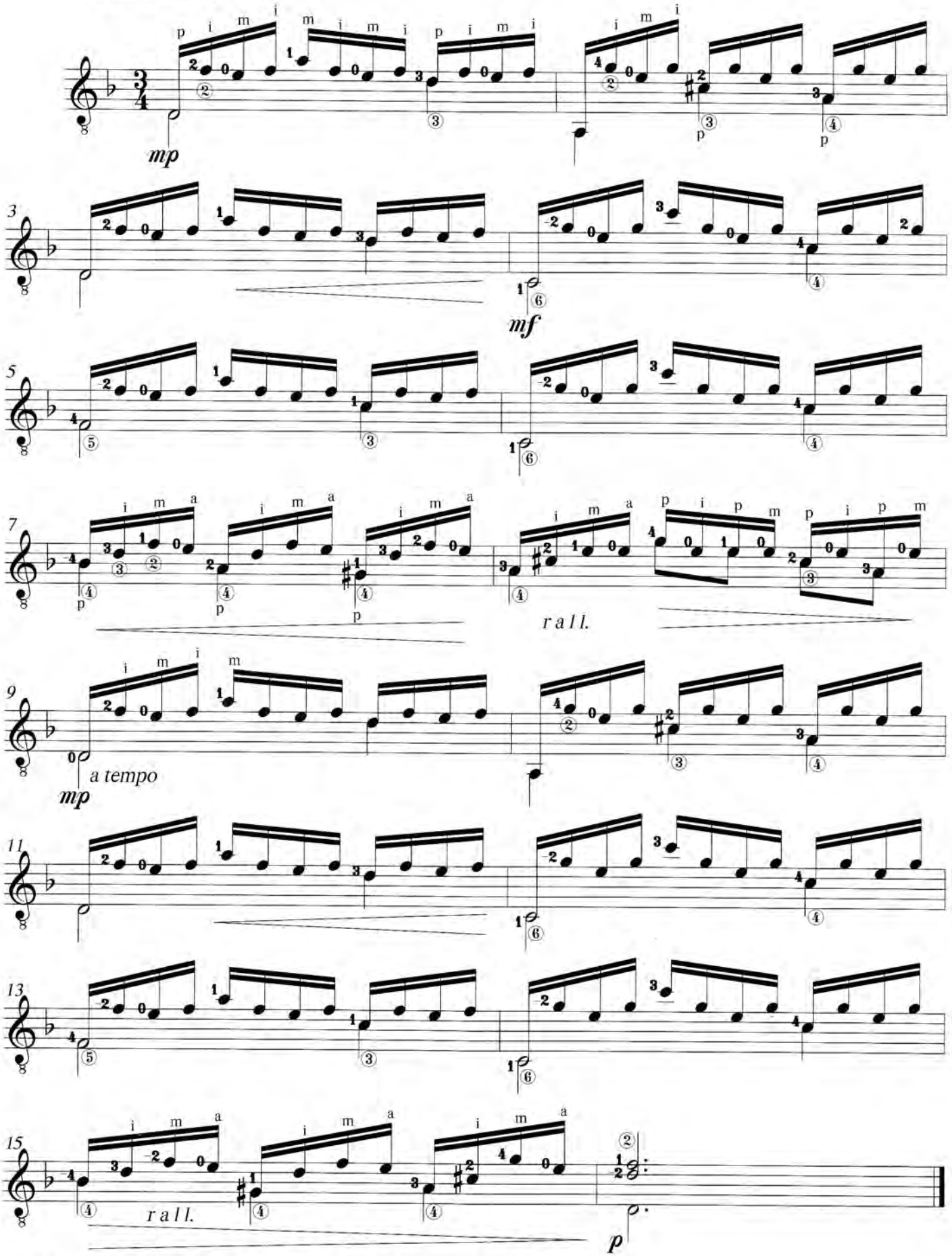

© Μουσικός Οίκος Φίλιππος Νάκας

Mr. Dowland's midnight

Transcribed by
Evangelos Assimakopoulos

JOHN DOWLAND
(1562 - 1626)

(Moderato ♩=120)

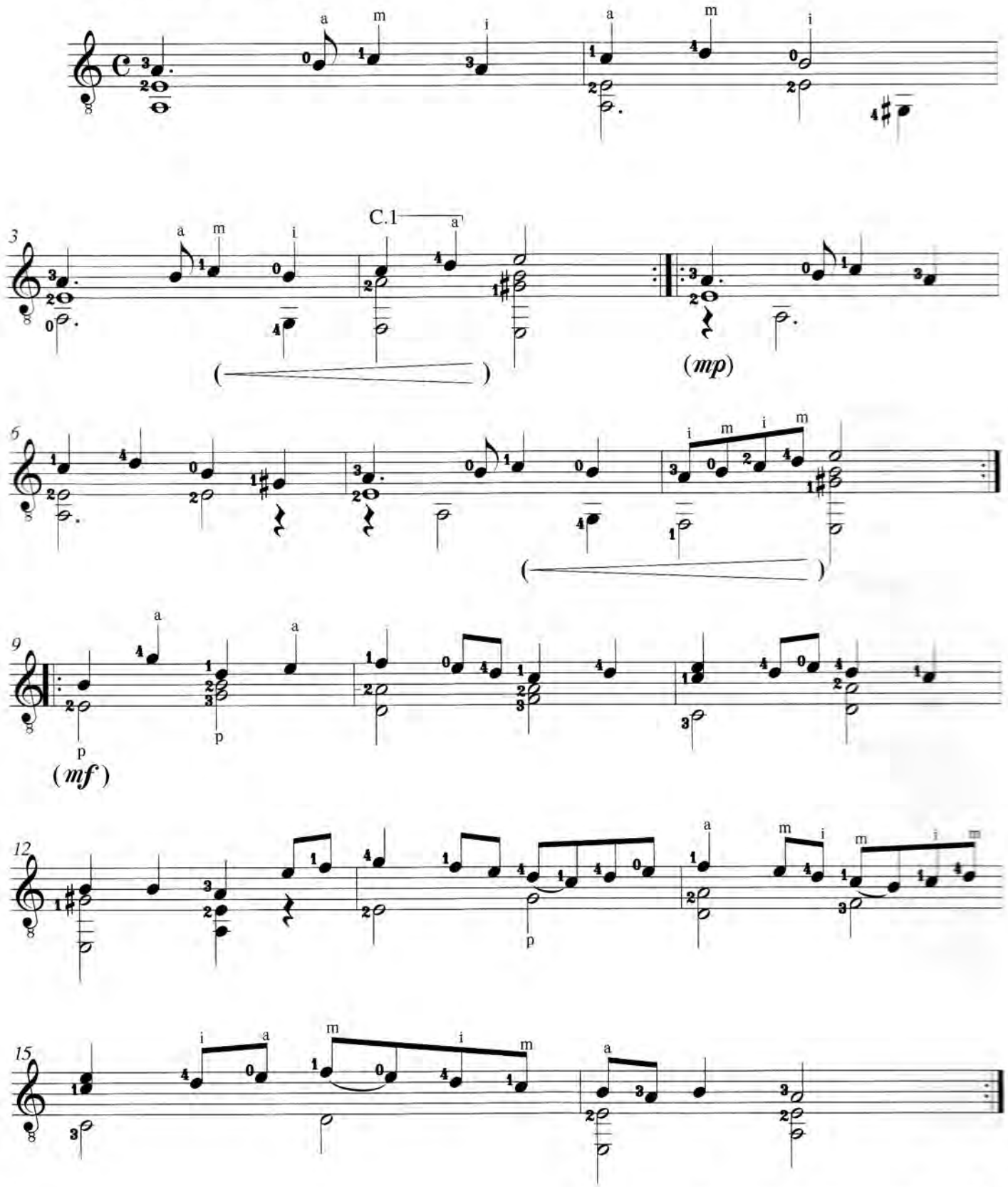

© Μουσικός Οίκος Φίλιππος Νάκας

Sarabande

Transcribed by
Evangelos Assimakopoulos

ROBERT DE VISÉE
(1650 -1725)

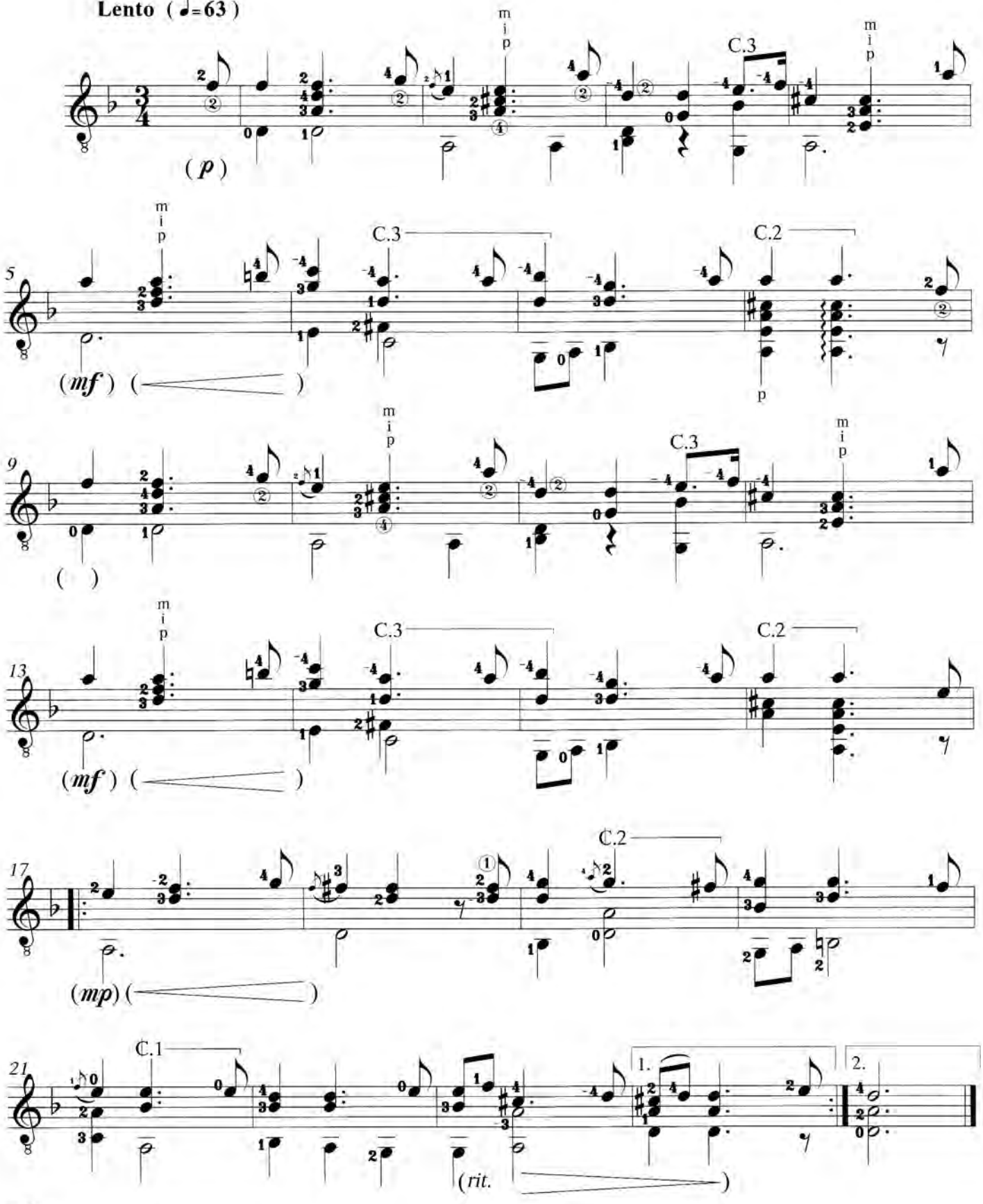

© Μουσικός Οίκος Φίλιππος Νάκας

Minuetto

Arranged by
Evangelos Assimakopoulos

JEREMIAH CLARK
(1674 - 1707)

(Allegretto ♩=116)

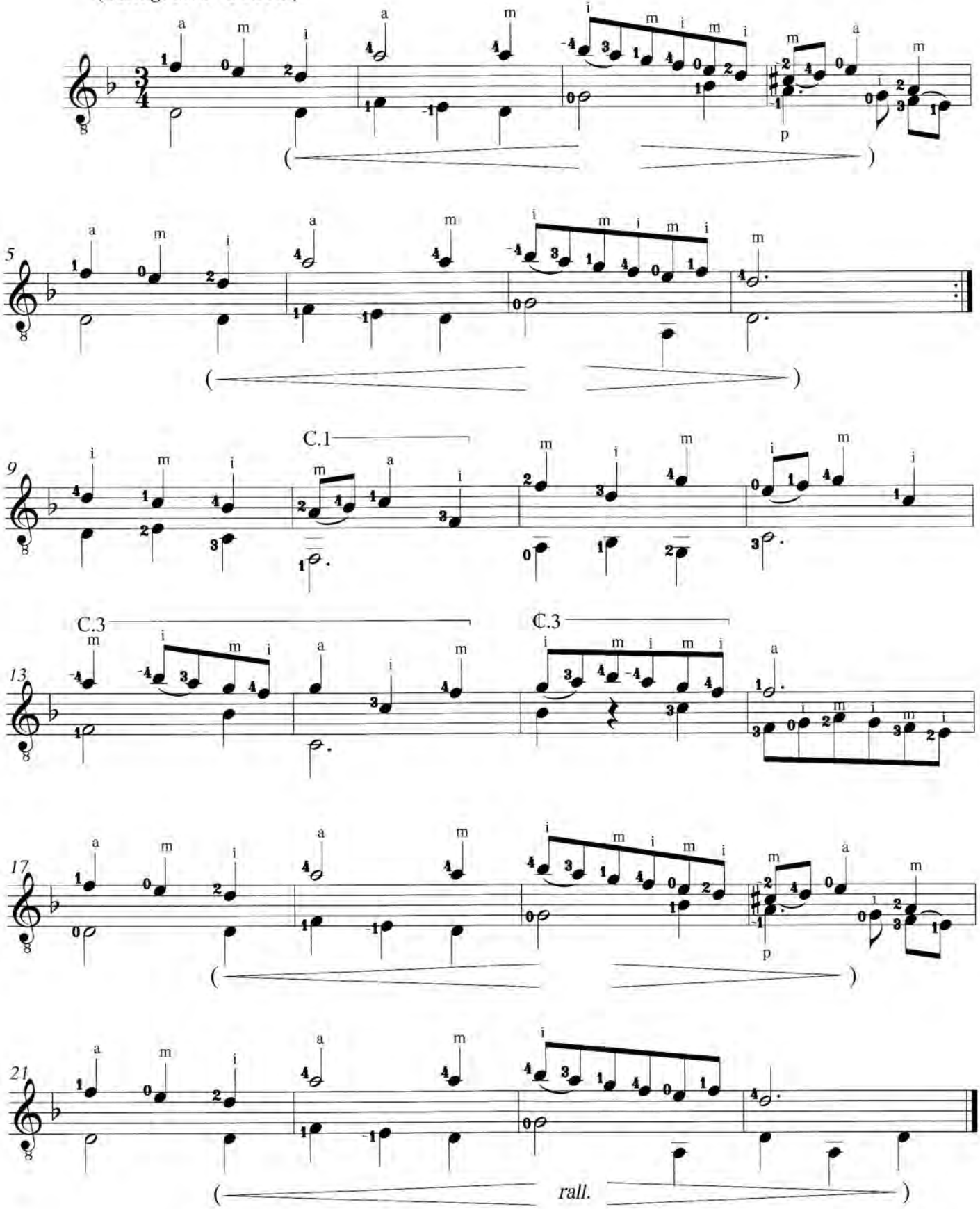

© Μουσικός Οίκος Φίλιππος Νάκας

Sakura

(Japonish melody)

Arranged by
Evangelos Assimakopoulos

ANONYMOUS

Andante (♩=92)

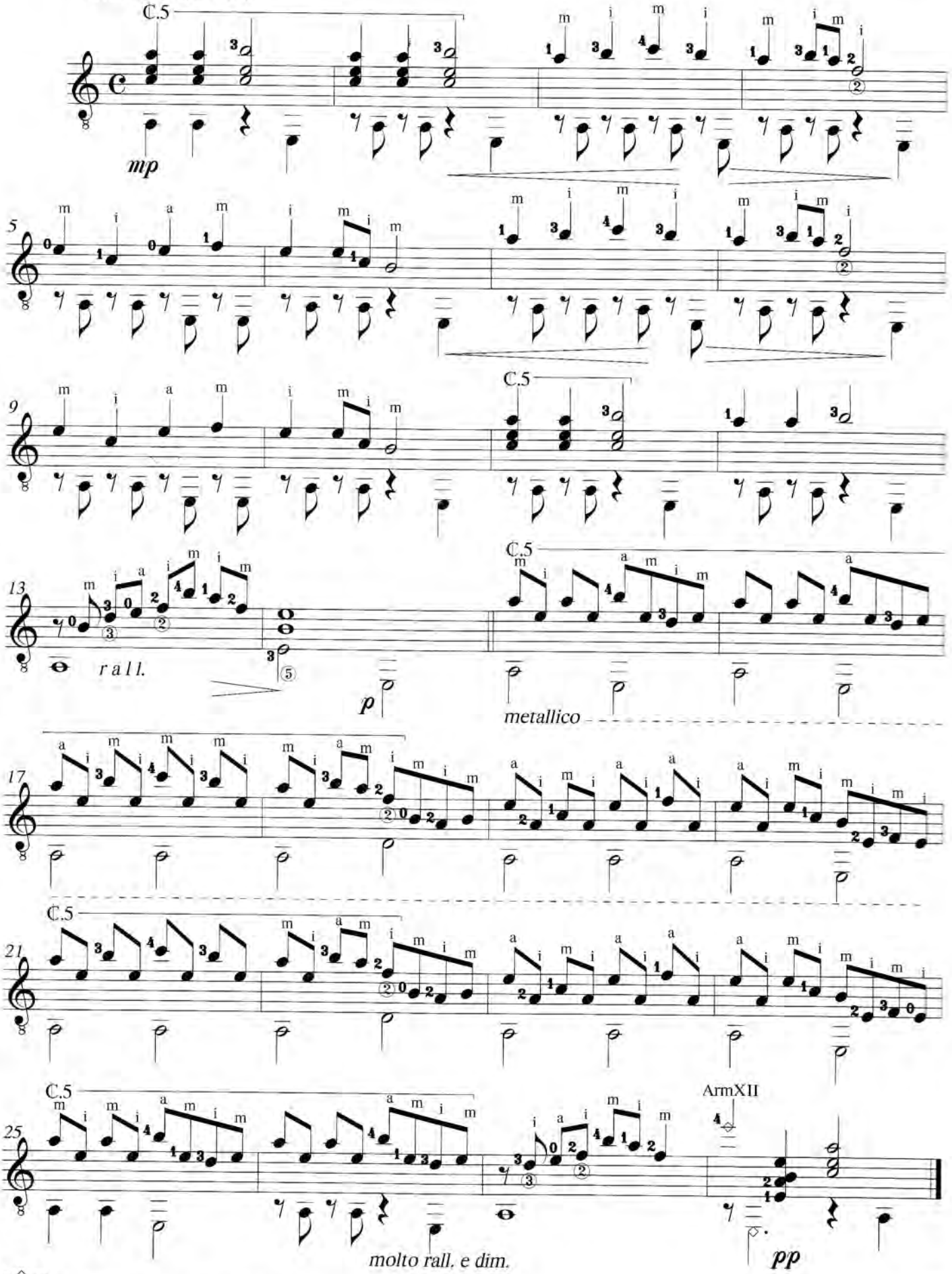

© Μουσικός Οίκος Φίλιππος Νάκας

Courante

(L' Espagnolle)

Transcribed by
Evangelos Assimakopoulos

ROBERT BALLARD
(1575 - 1650)

Moderato (♩= 112)

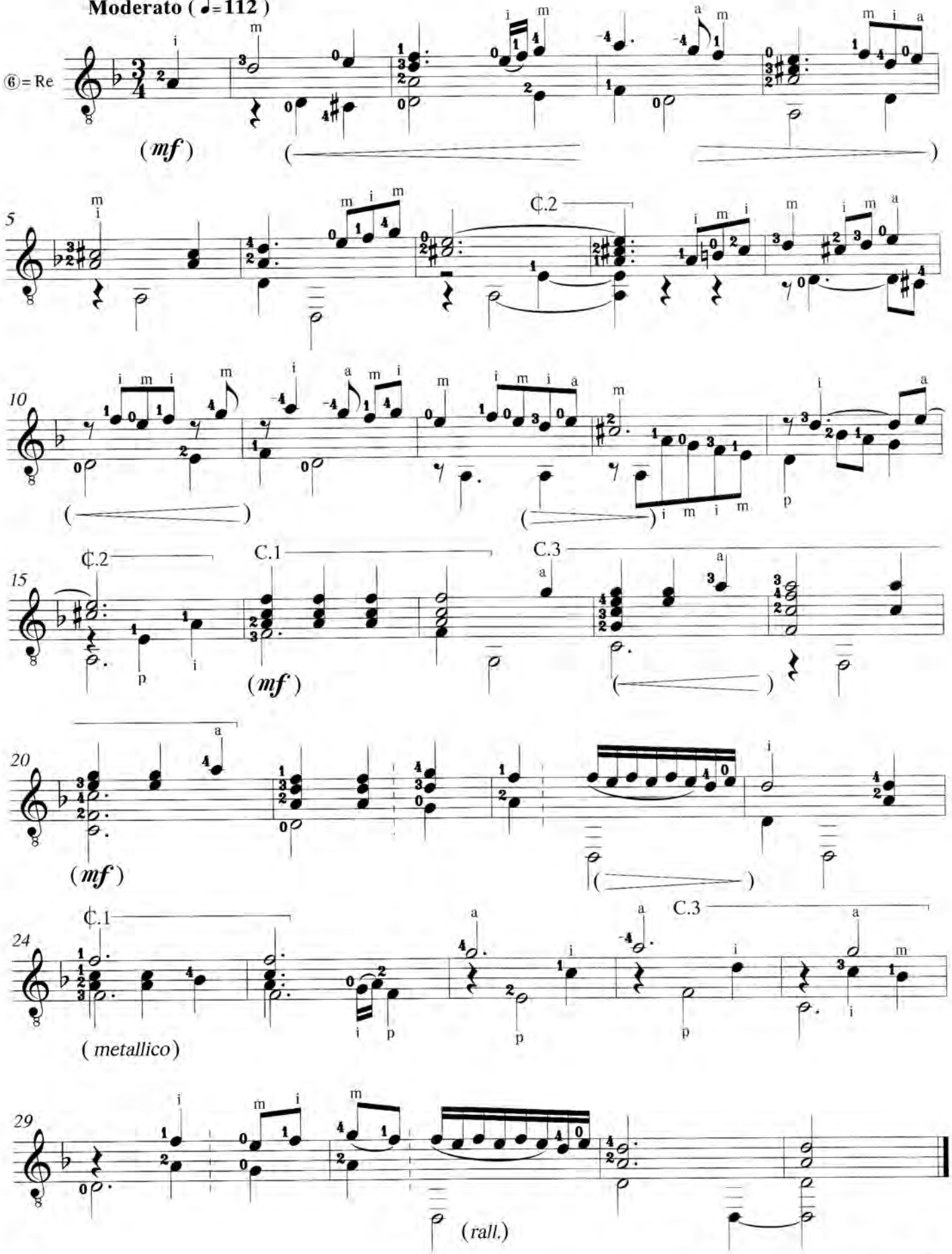

© Μουσικός Οίκος Φίλιππος Νάκας

Preludio

Revised & Fingered by
Evangelos Assimakopoulos

FRANSESCO MOLINO
(1768 - 1847)

Con moto (♩=92)

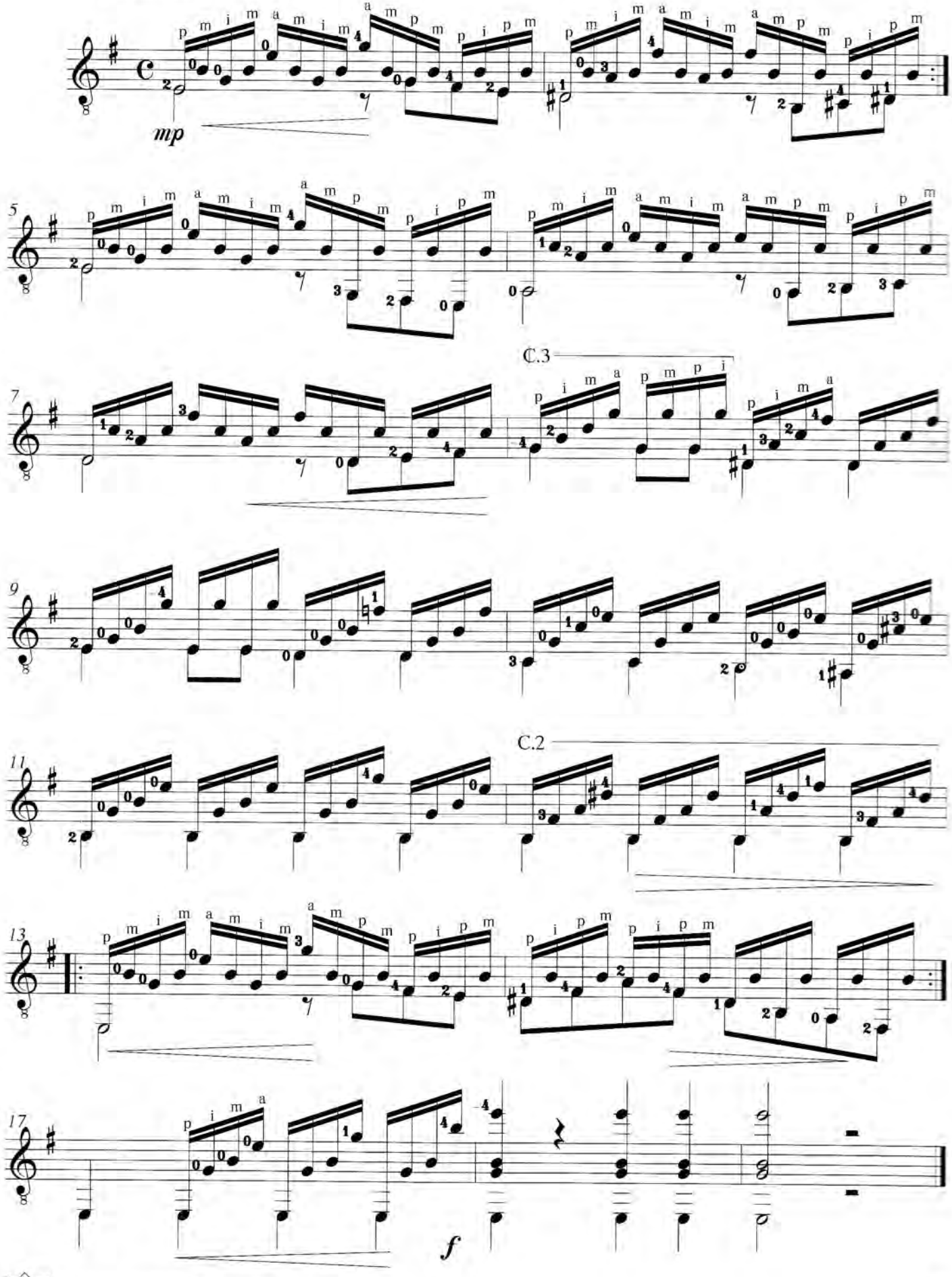

© Μουσικός Οίκος Φίλιππος Νάκας

Sevillanas

Revised & Fingered by
Evangelos Assimakopoulos

DANIEL FORTEA
(1878 - 1953)

Allegretto (♩=126)

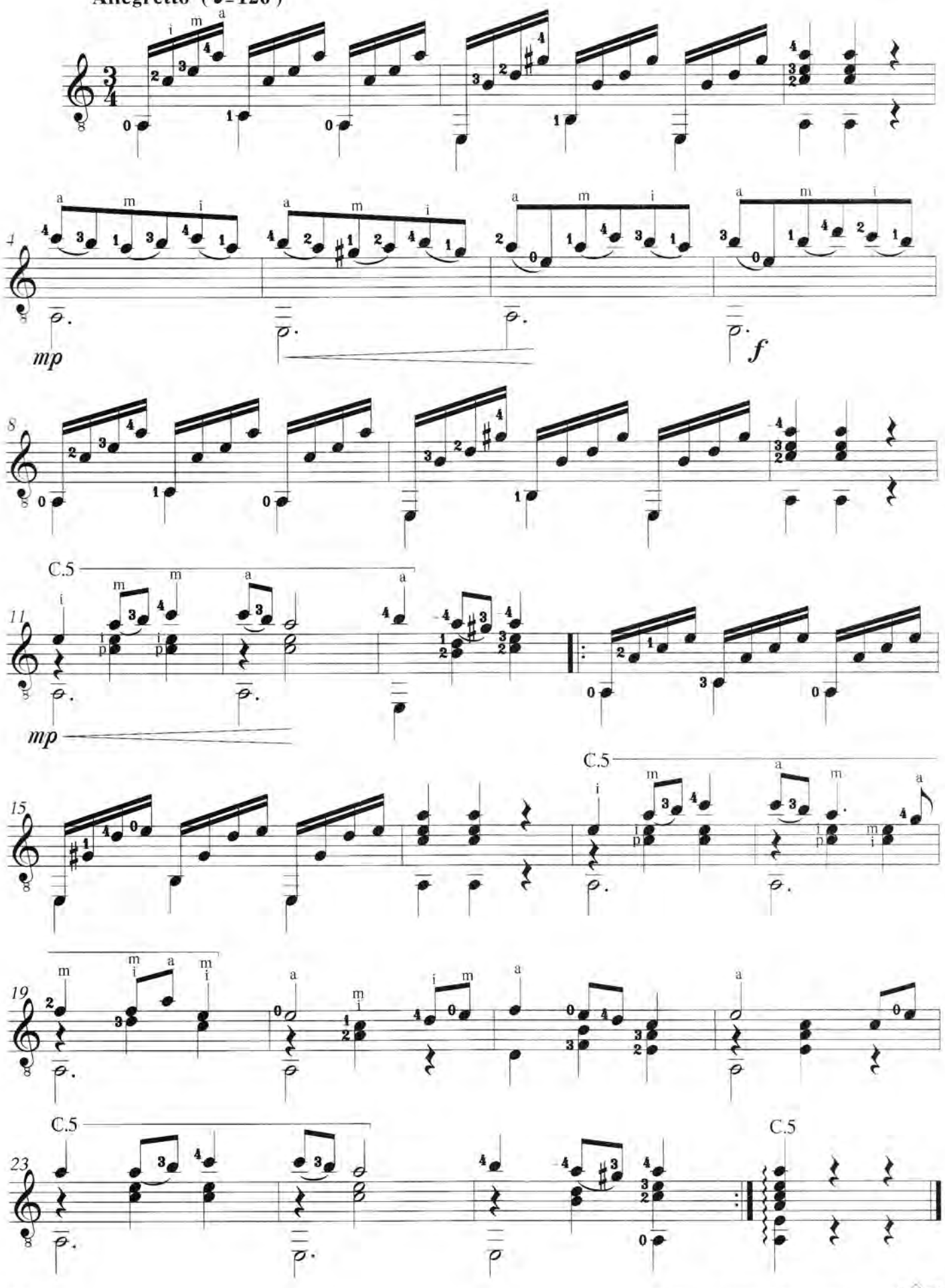

© Μουσικός Οίκος Φίλιππος Νάξος

Branle de Bourgogne

Arranged by
Evangelos Assimakopoulos

ANONYMOUS
(XVI century)

Allegretto (♩=120)

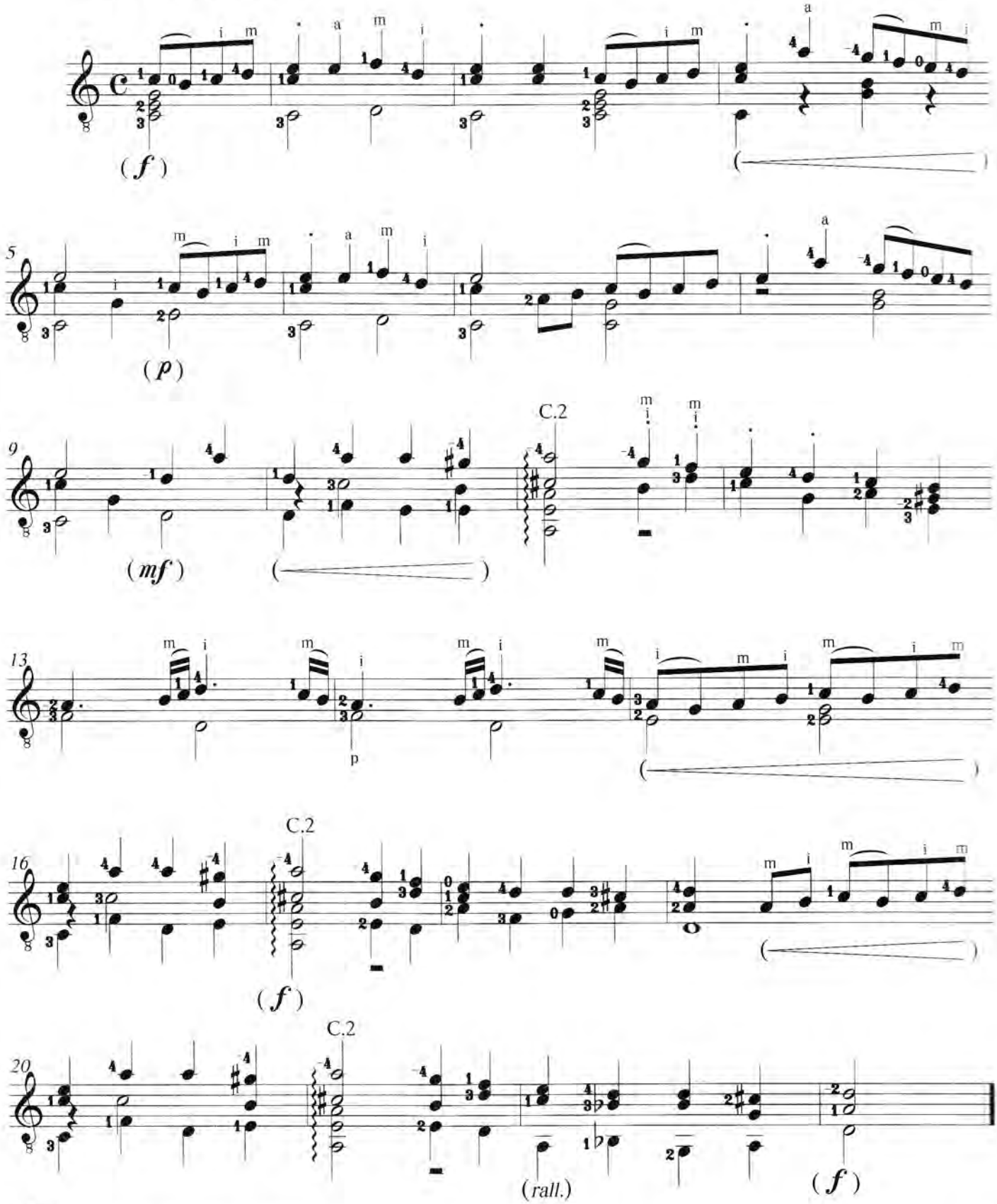

© Μουσικός Οίκος Φίλιππος Νάκας

Adelita

Revised & Fingered by
Evangelos Assimakopoulos

FRANCISCO TARREGA
(1852 - 1909)

Lento (♩=84)

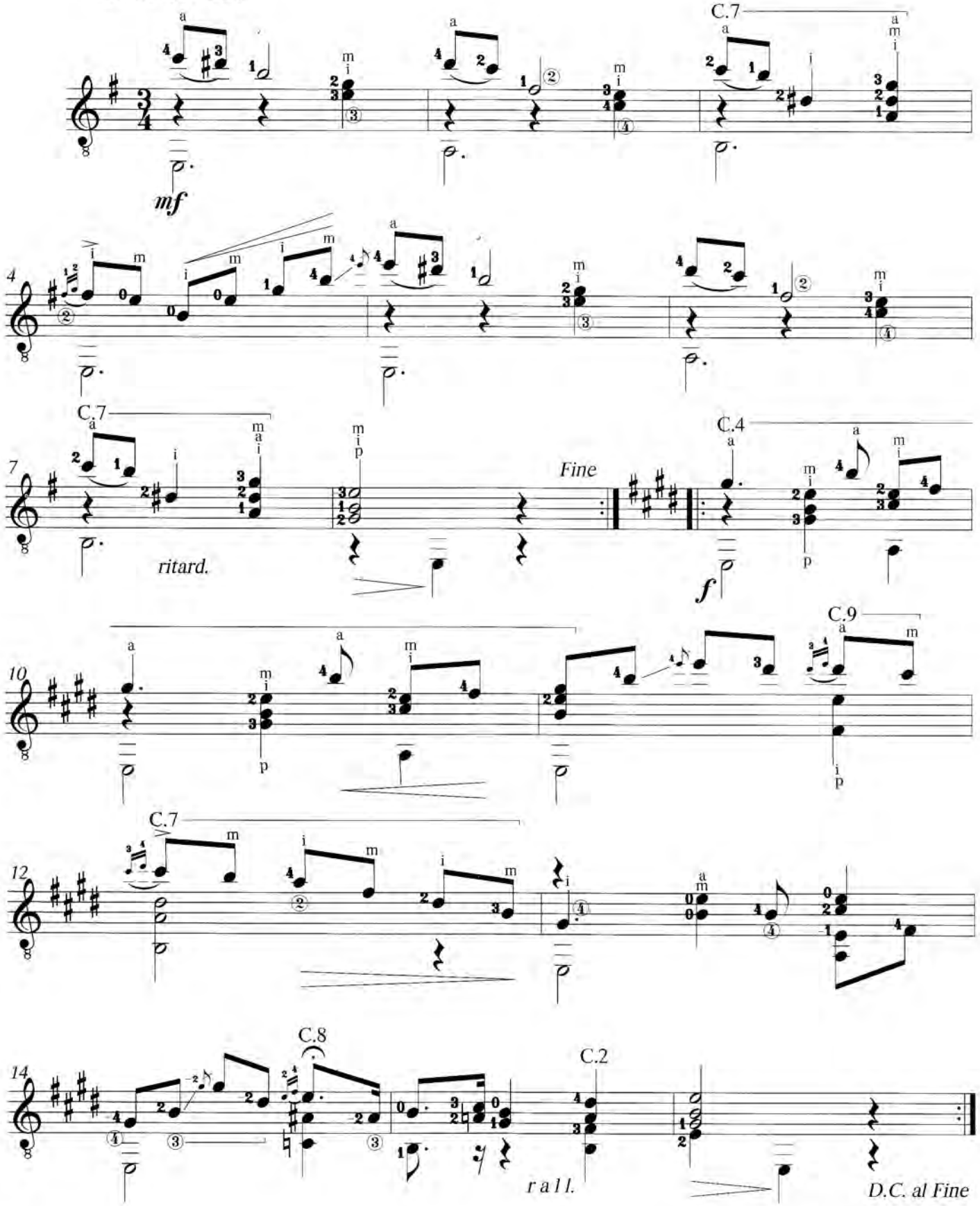

© Μουσικός Οίκος Φίλιππος Νάκας

Habanera

Revised & fingered by
Evangelos Assimakopoulos

PASCUAL ROCH
(1860 - 1921)

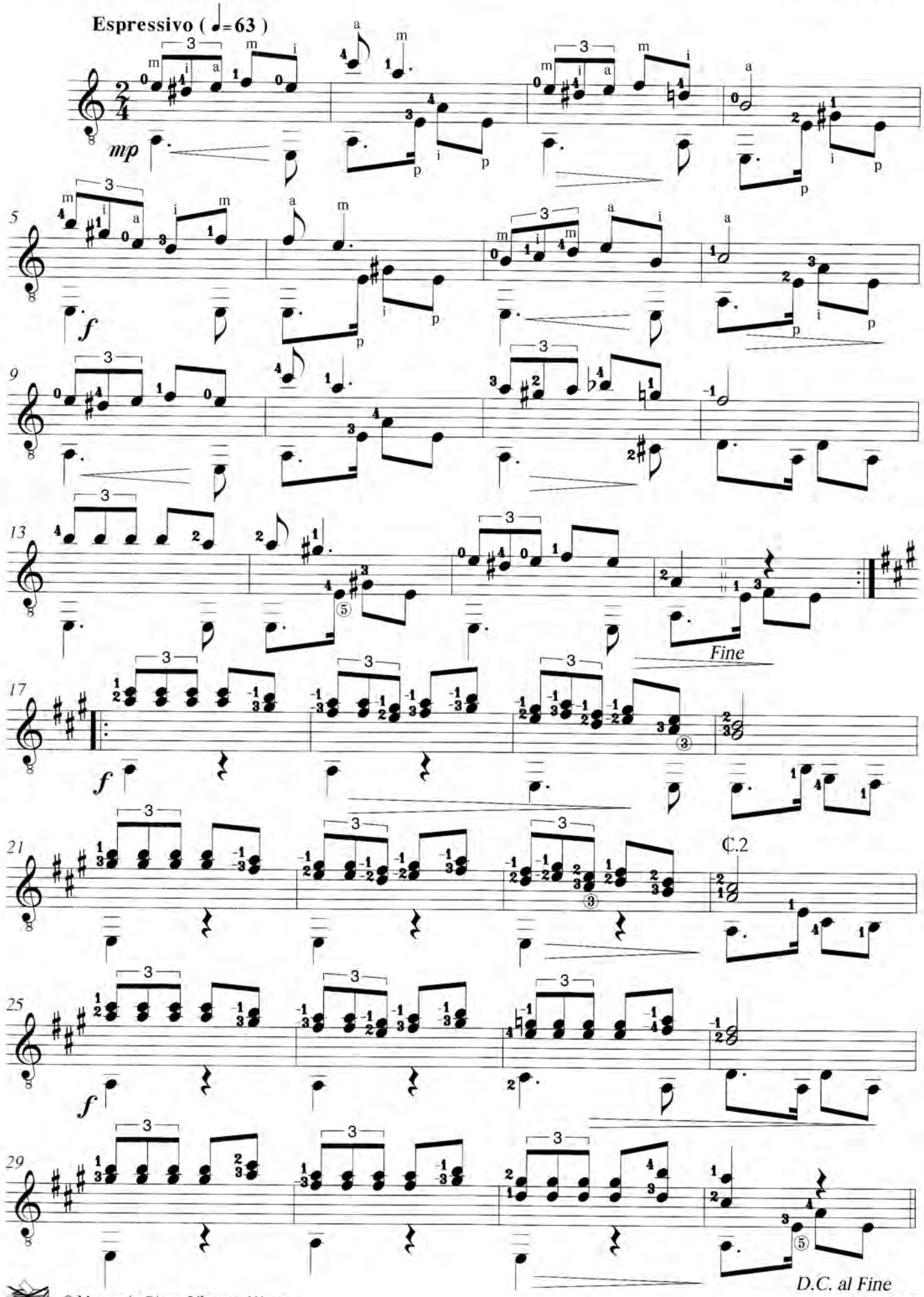

© Μουσικός Οίκος Φίλιππος Νάκας

Walzer

FRANTZ SCHUBERT
(1797 - 1828)

Arranged by
Evangelos Assimakopoulos

Allegretto (♩=126)

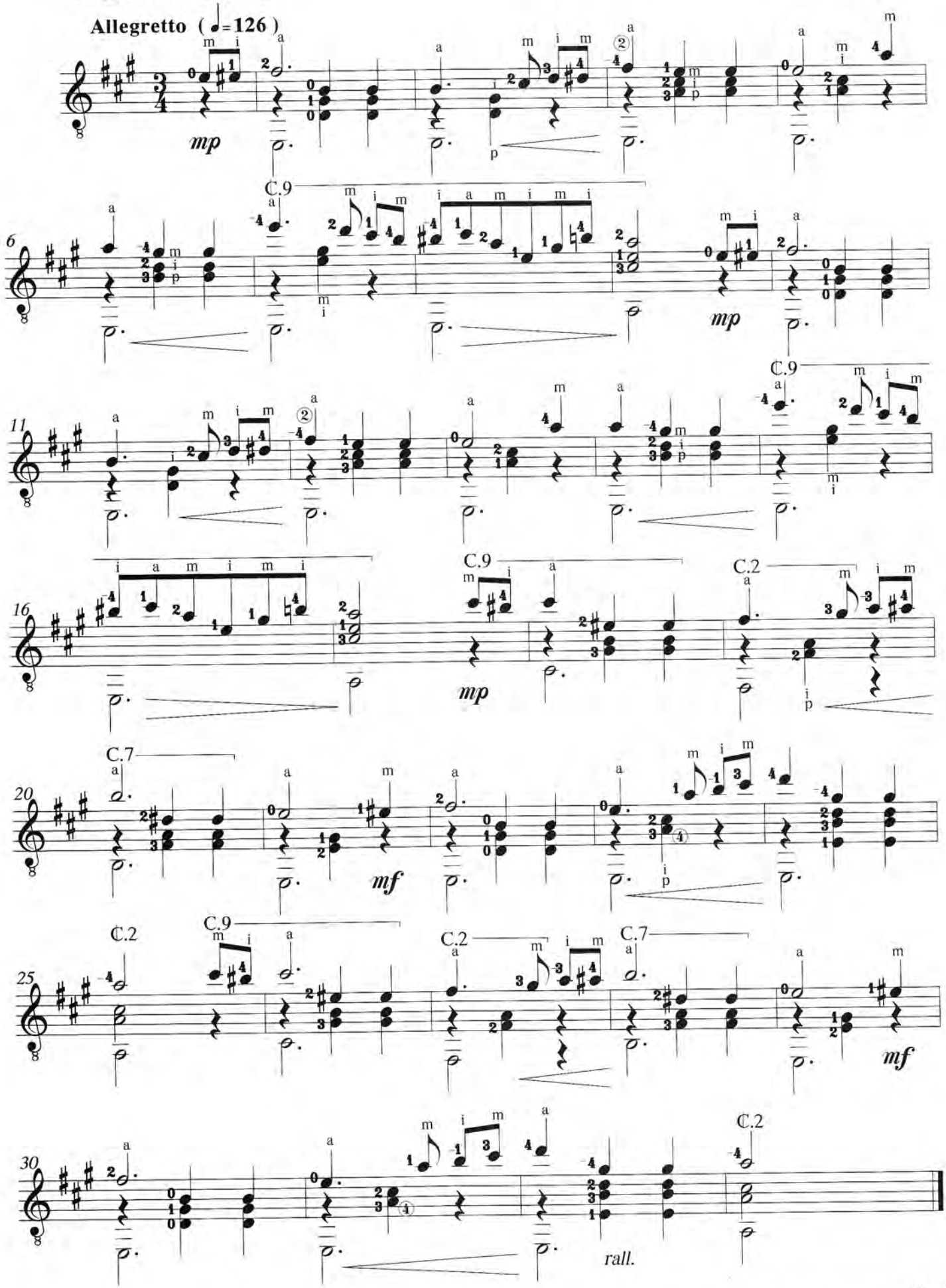

© Μουσικός Οίκος Φίλιππος Νάκας

Packington's Pound

Arranged by
Evangelos Assimakopoulos

ANONYMOUS
(16th century)

Allegretto (♩. =48)

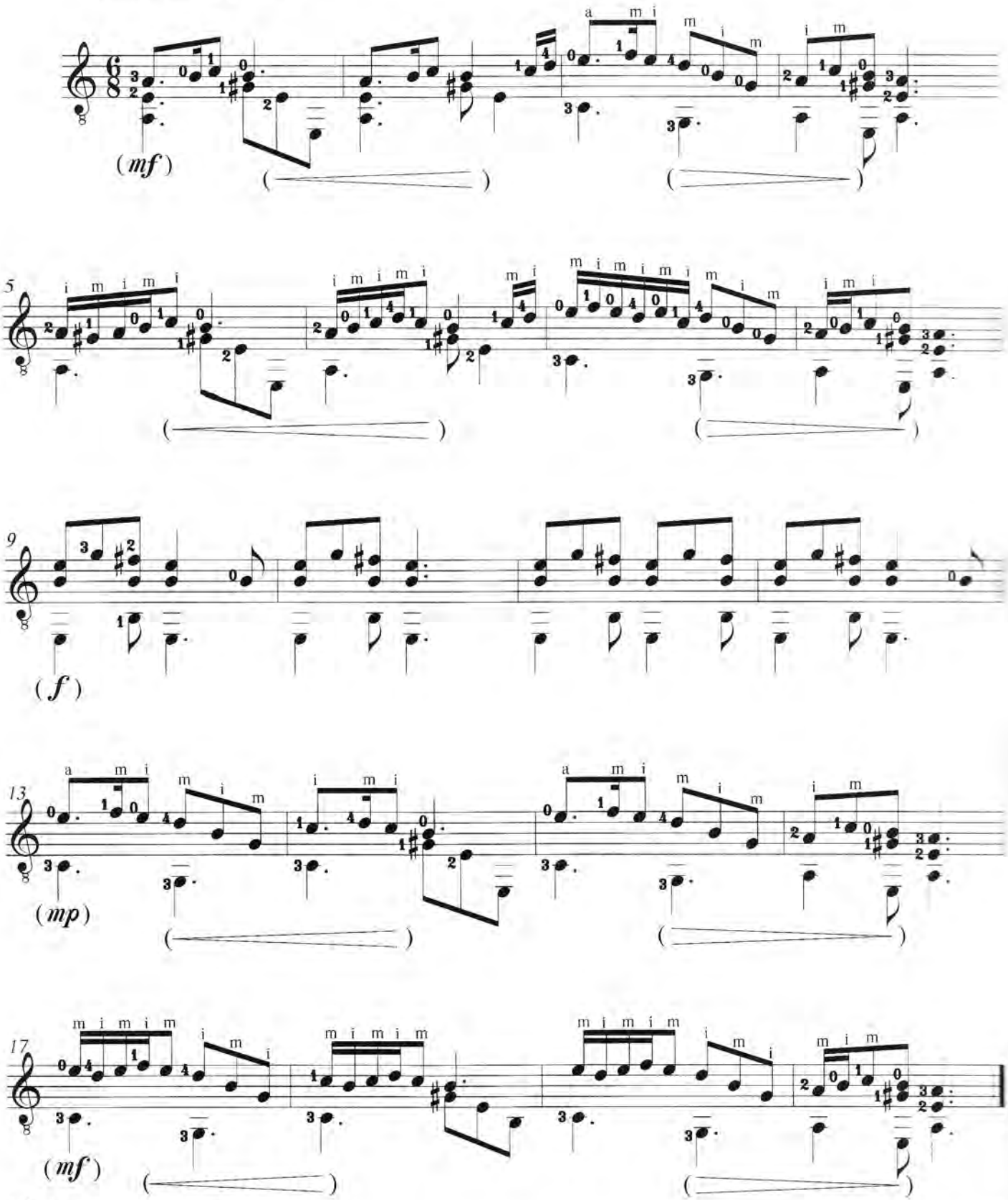

© Μουσικός Οίκος Φίλιππος Νάκας

Vals

Revised & fingered by
Evangelos Assimakopoulos

ANONYMOUS

Tempo di Vals (♩= 144)

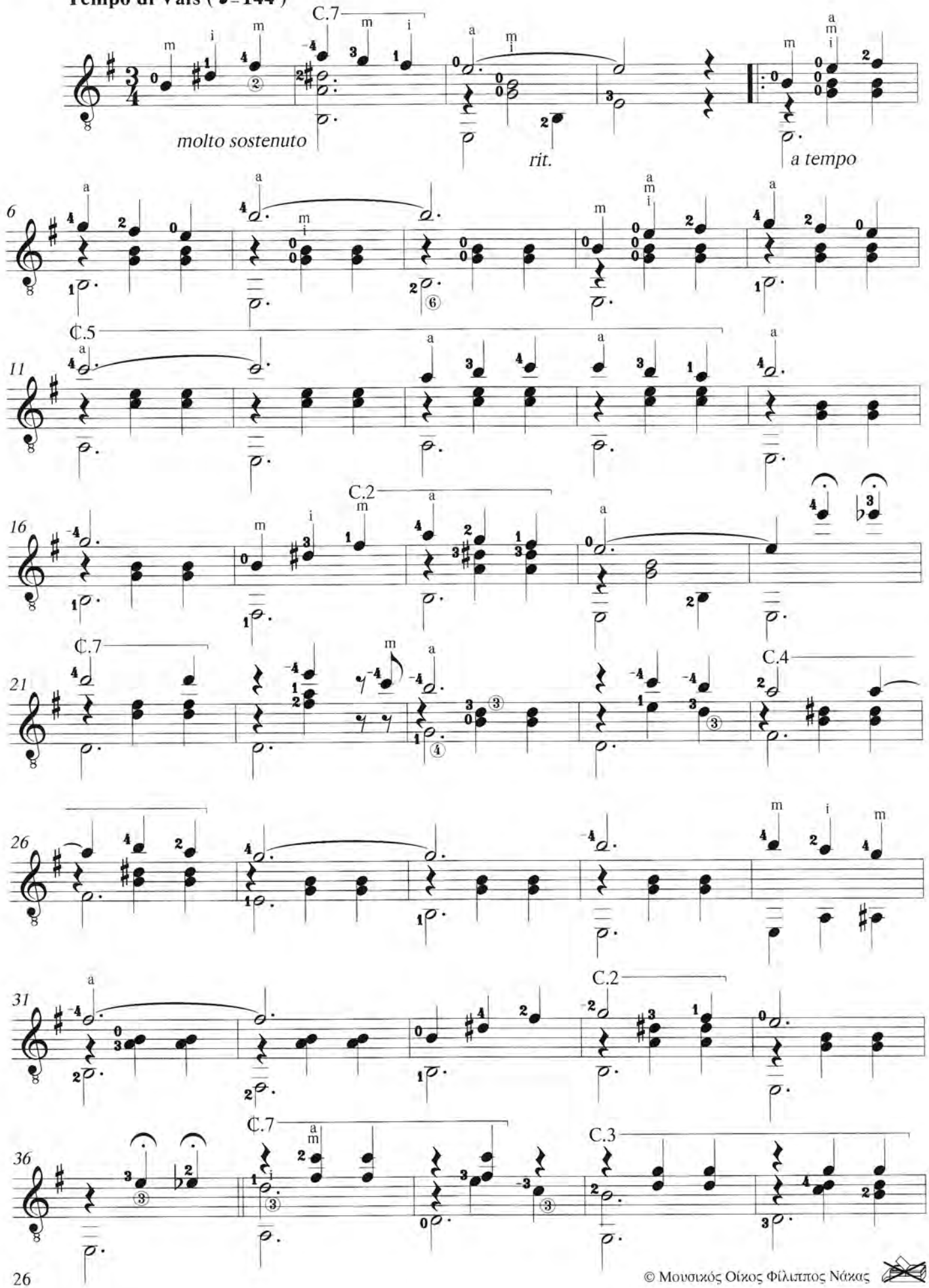

© Μουσικός Οίκος Φίλιππος Νάκας

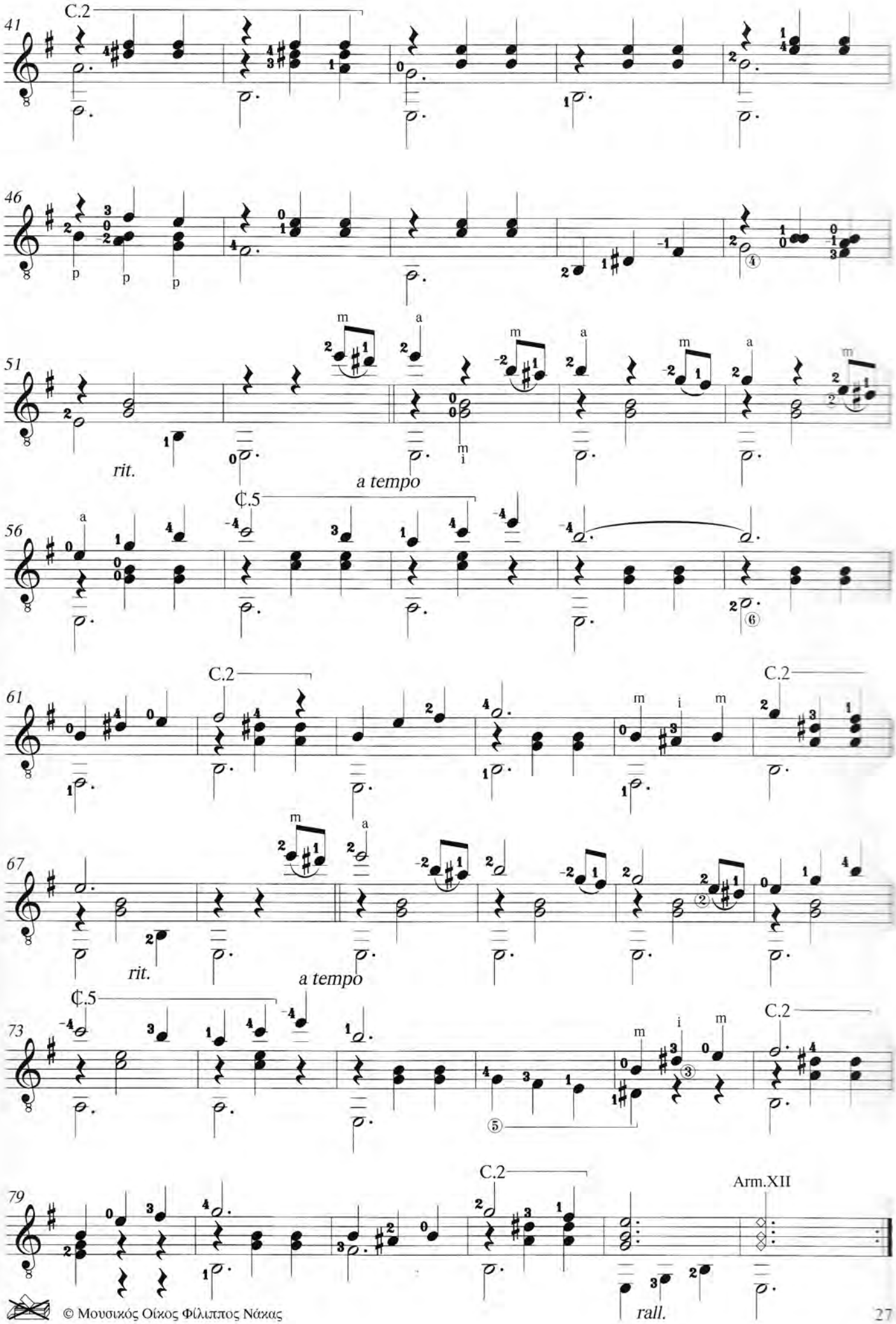

© Μουσικός Οίκος Φίλιππος Νάκας

Minuetto BWV 115

(Anna Magdalena's notebook 1725)

Transcribed by
Evangelos Assimakopoulos

JOHANN SEBASTIAN BACH
(1685 - 1750)

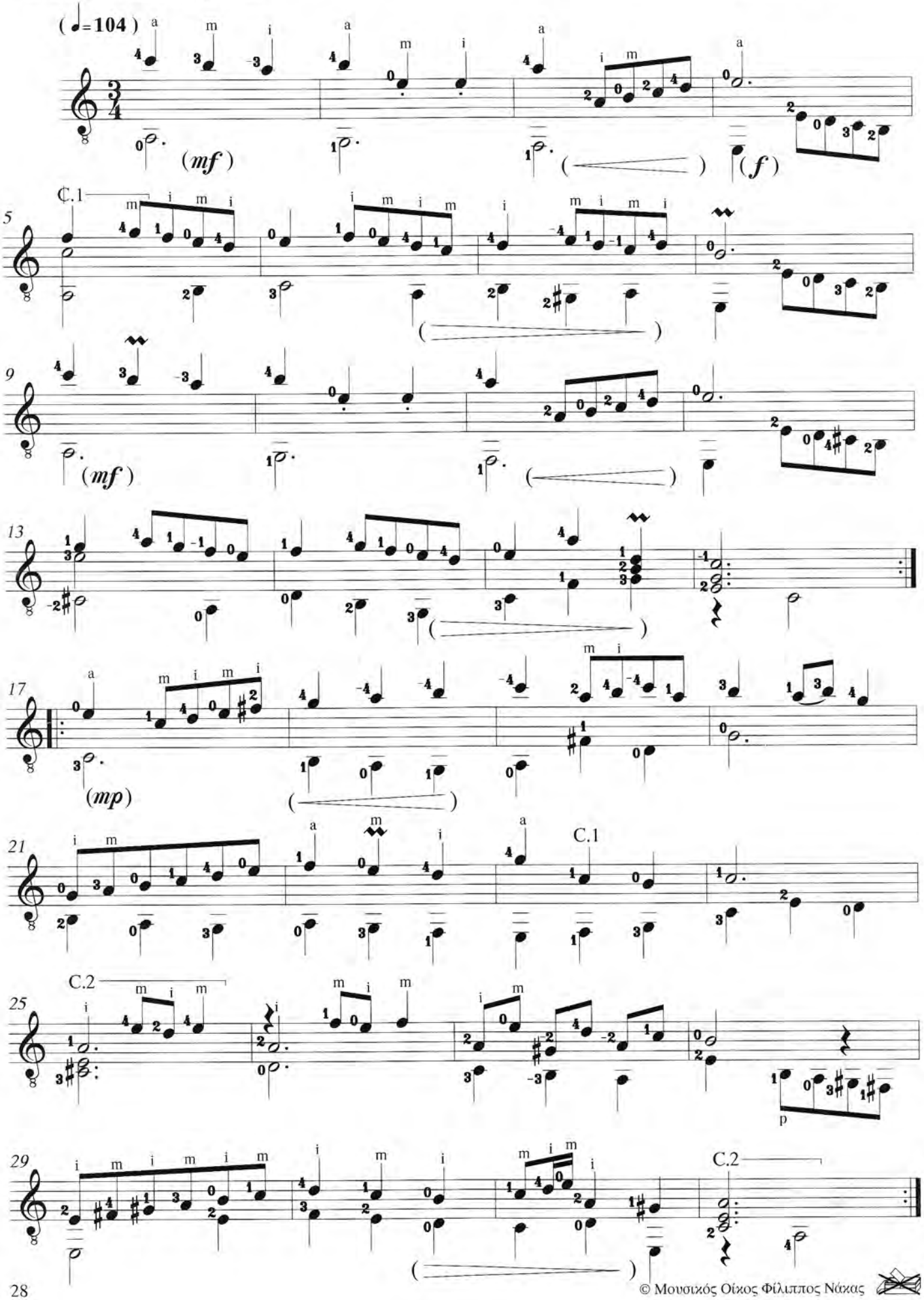

© Μουσικός Οίκος Φίλιππος Νάκας

Bourrée

(Lute Suite No.1 BWV 996)

Transcribed by
Evangelos Assimakopoulos

JOHANN SEBASTIAN BACH
(1685-1750)

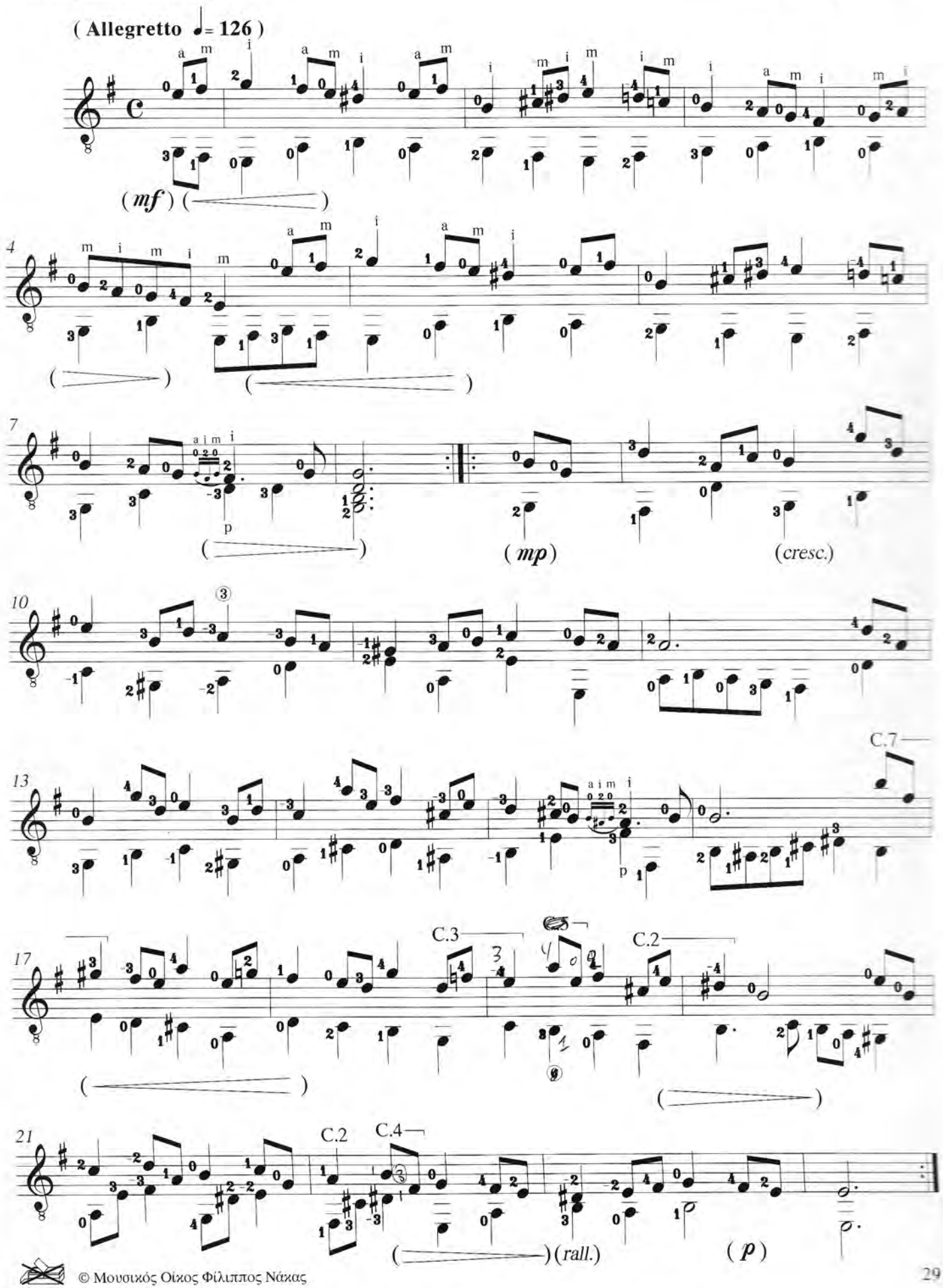

© Μουσικός Οίκος Φίλιππος Νάκας

Serenata Española

Arranged by
Evangelos Assimakopoulos

ANONYMOUS

Andante espressivo (♩=104)

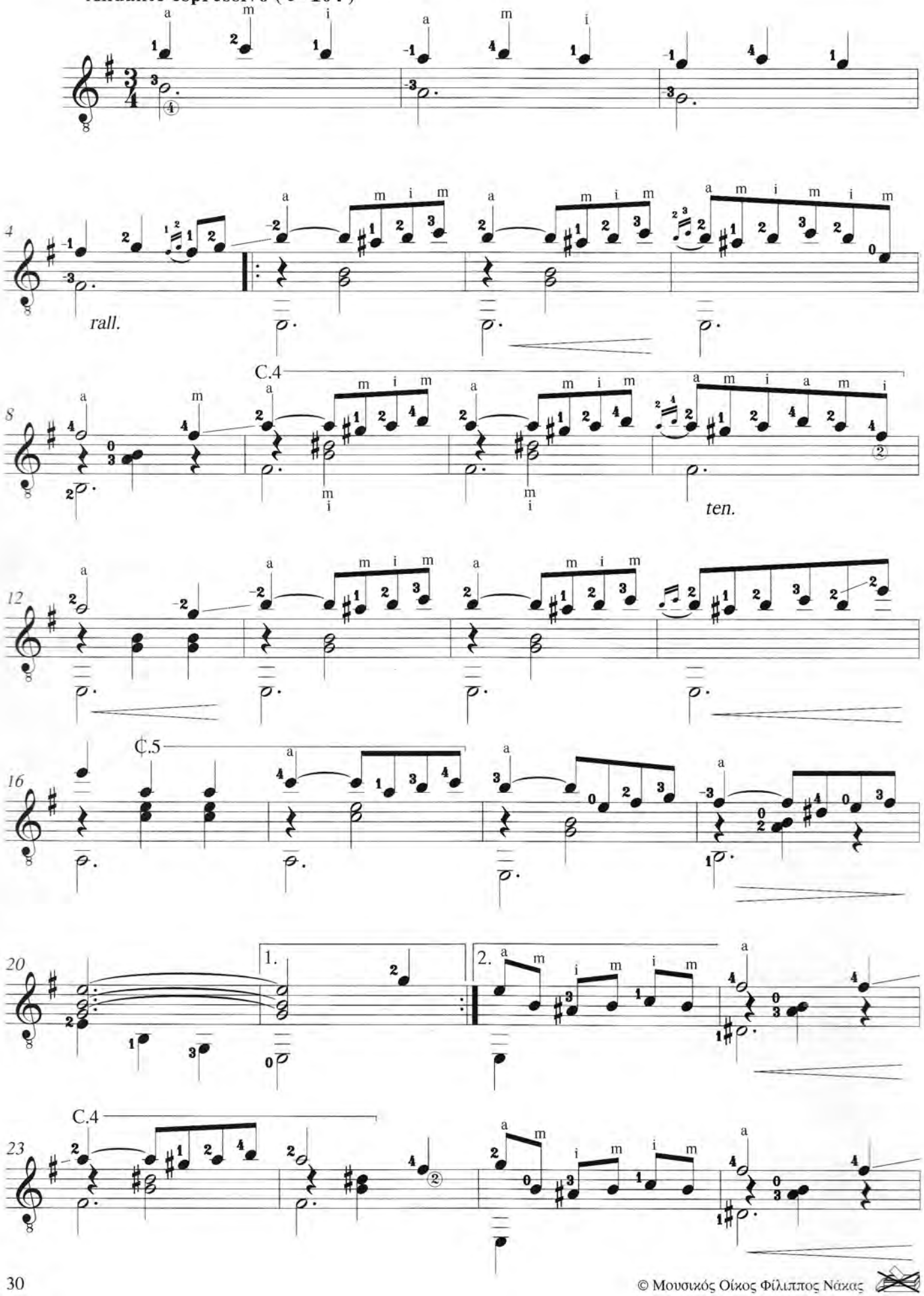

© Μουσικός Οίκος Φίλιππος Νάκας

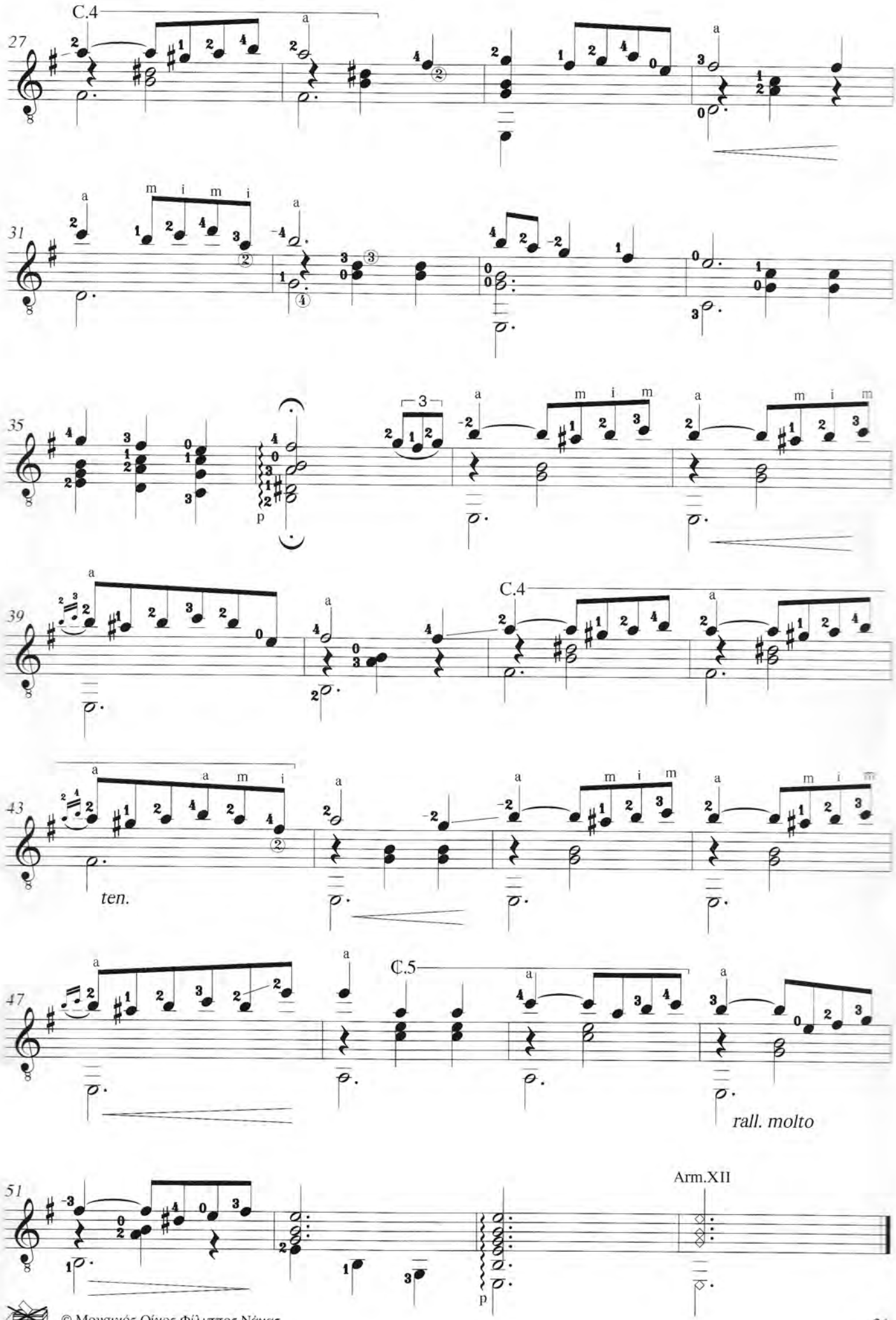

© Μουσικός Οίκος Φίλιππος Νάκας

Minuetto

op.11 No.2

Revised & Fingered by
Evangelos Assimakopoulos

FERNANDO SOR
(1778 - 1839)

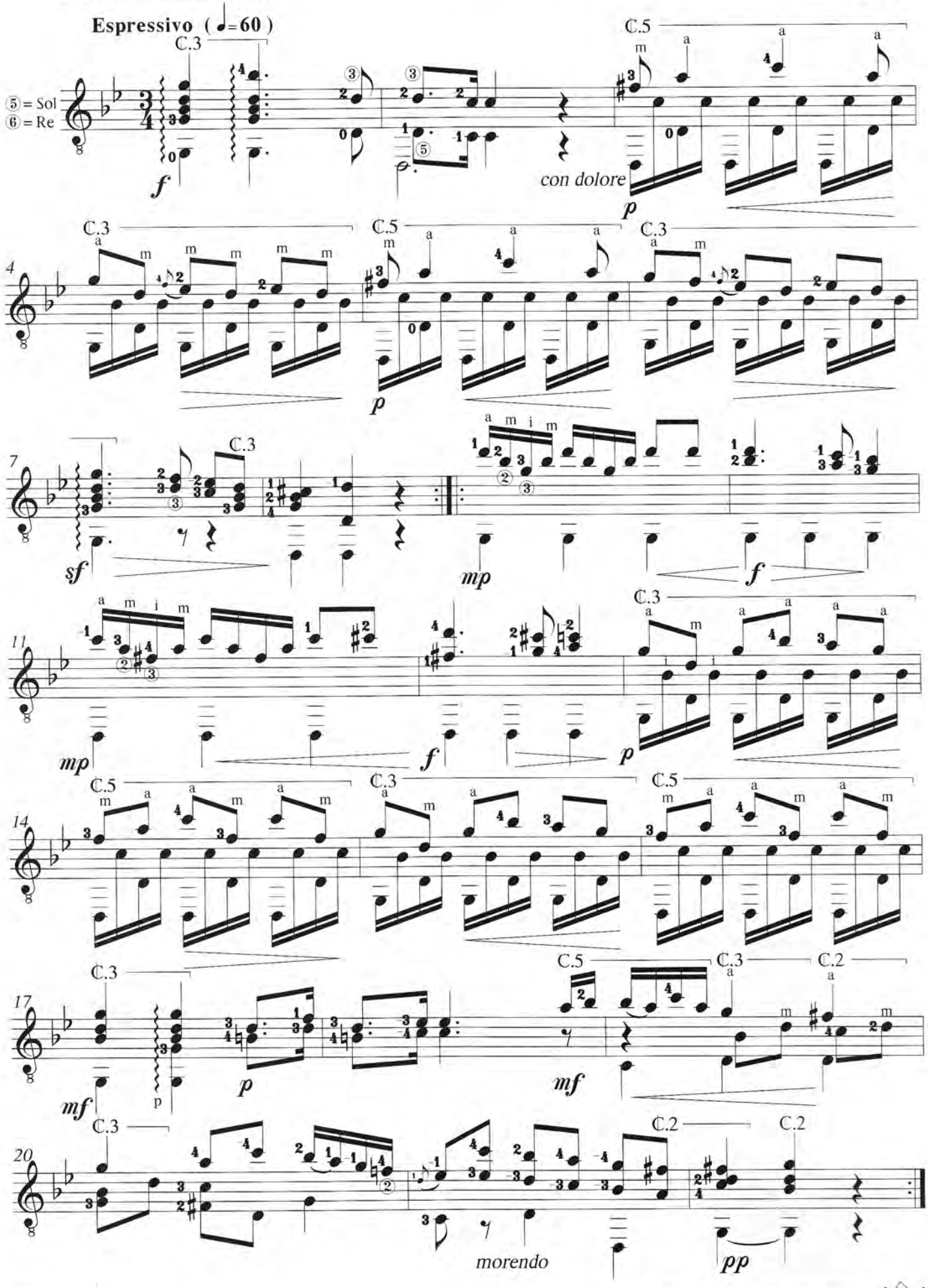

© Μουσικός Οίκος Φίλιππος Νάκας

Tango

(op.50 No.3)

Revised &fingered by
Evangelos Assimakopoulos

JOSÉ FERRER
(1835 - 1916)

Affettuoso (♩=66)

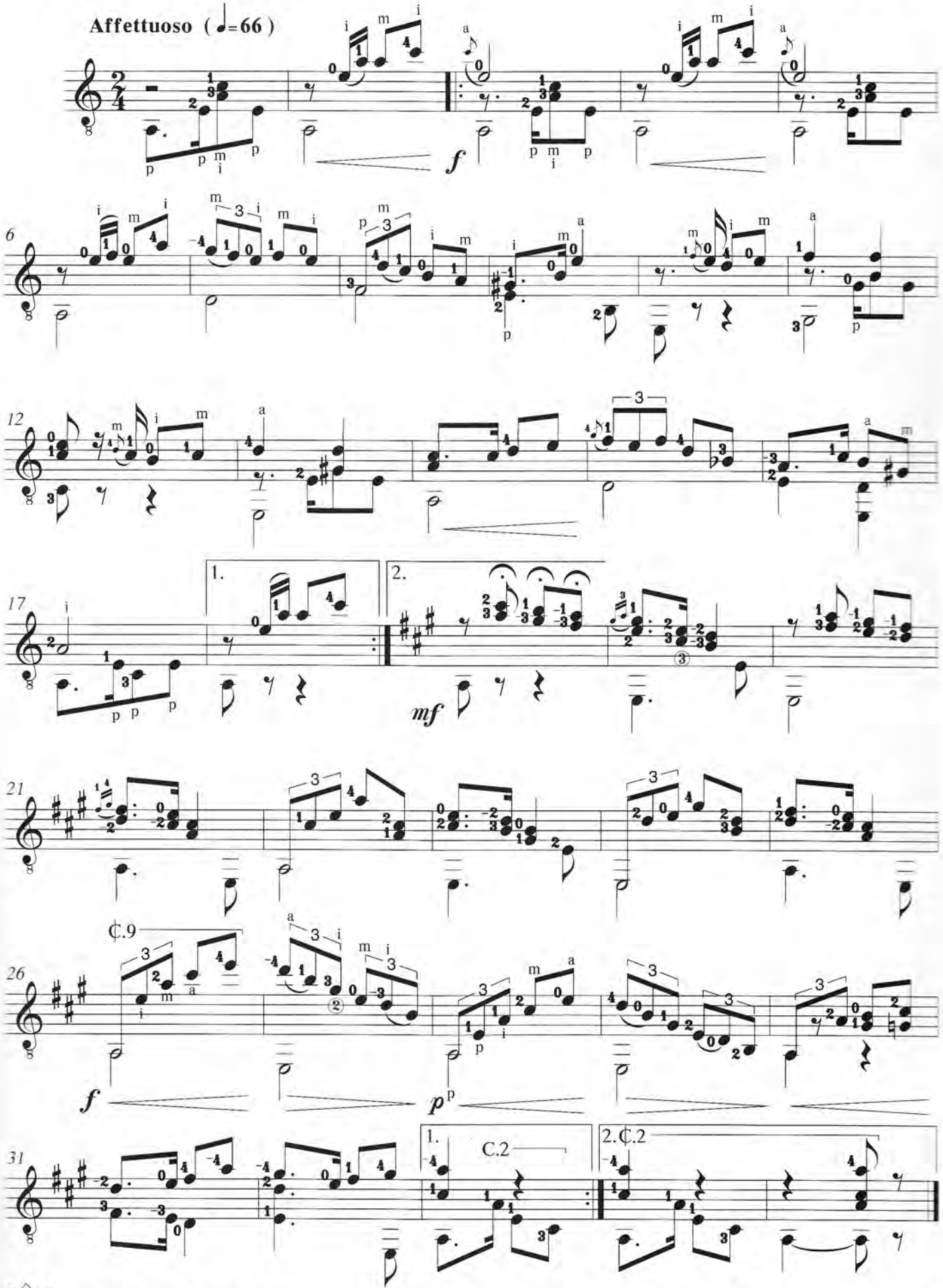

© Μουσικός Οίκος Φίλιππος Νάκας

Gavotte I & II

(Cello Suite No.6 BWV1012)

I

Transcribed by
Evangelos Assimakopoulos

JOHANN SEBASTIAN BACH
(1685 - 1750)

(Moderato ♩= 120)

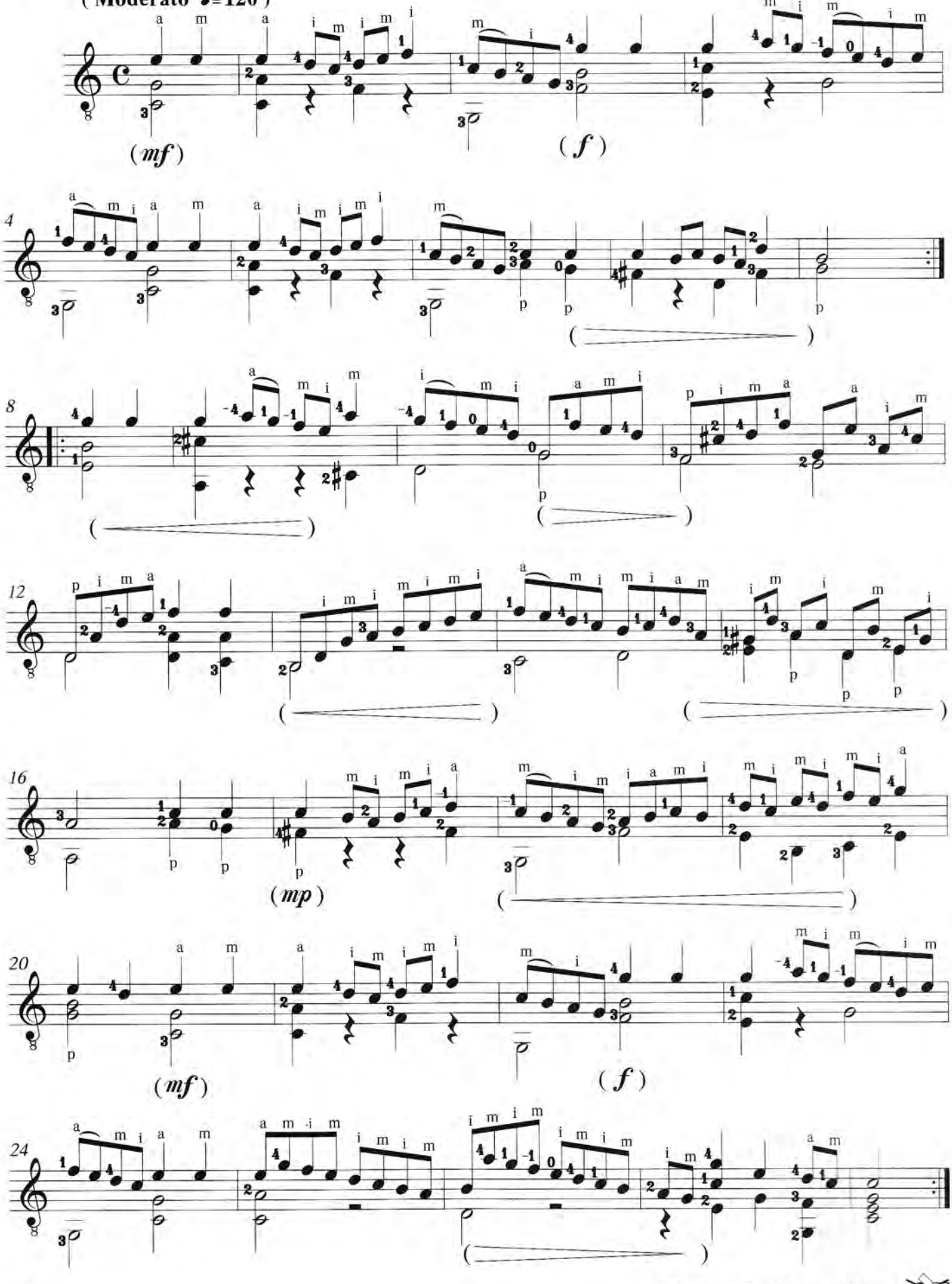

© Μουσικός Οίκος Φίλιππος Νάξος

II

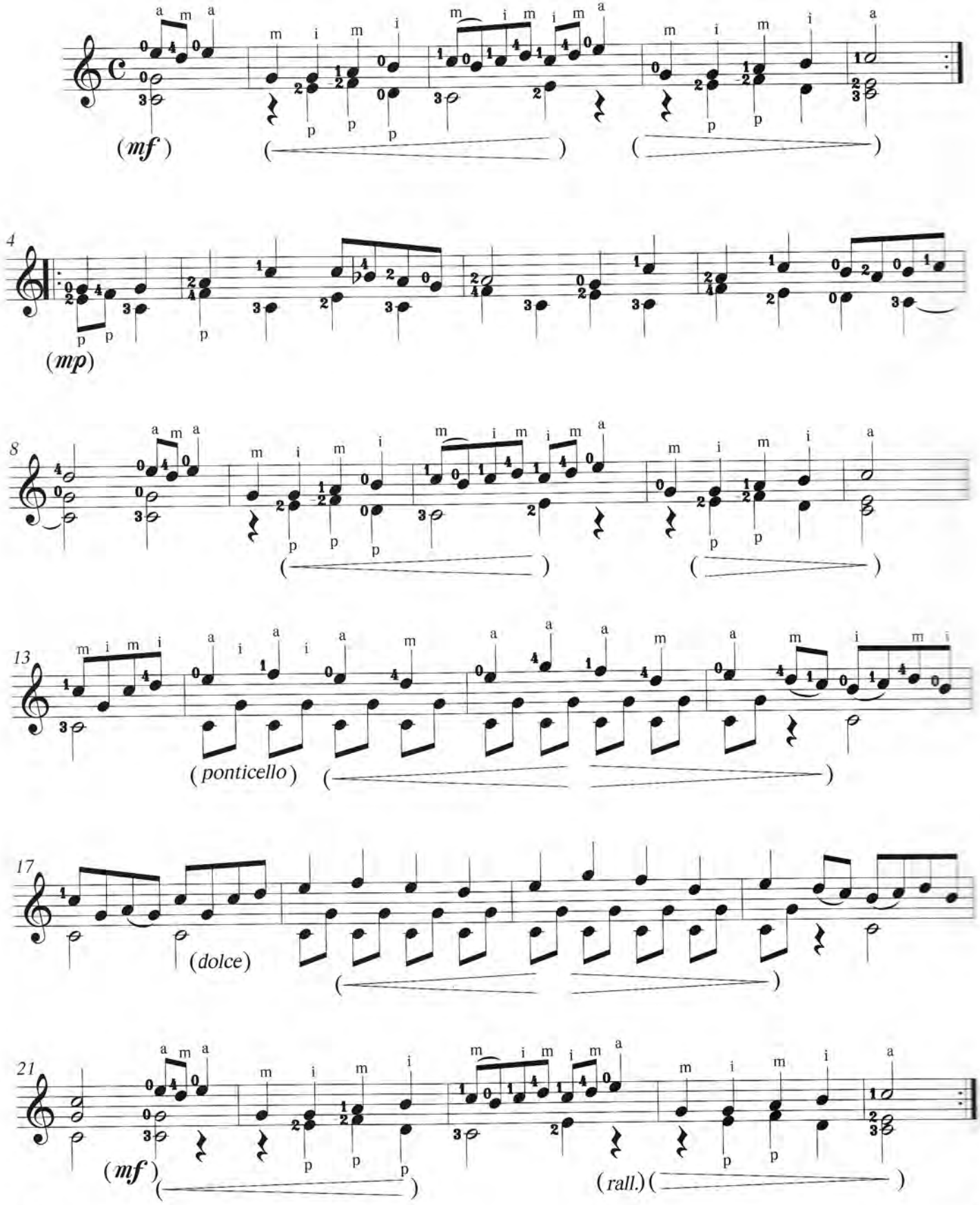

© Μουσικός Οίκος Φίλιππος Νάκας

Preludio

Op.103 No.2

Revised & fingered by
Evangelos Assimakopoulos

ANTON DIABELLI
(1781 - 1858)

Allegro (♩=138)

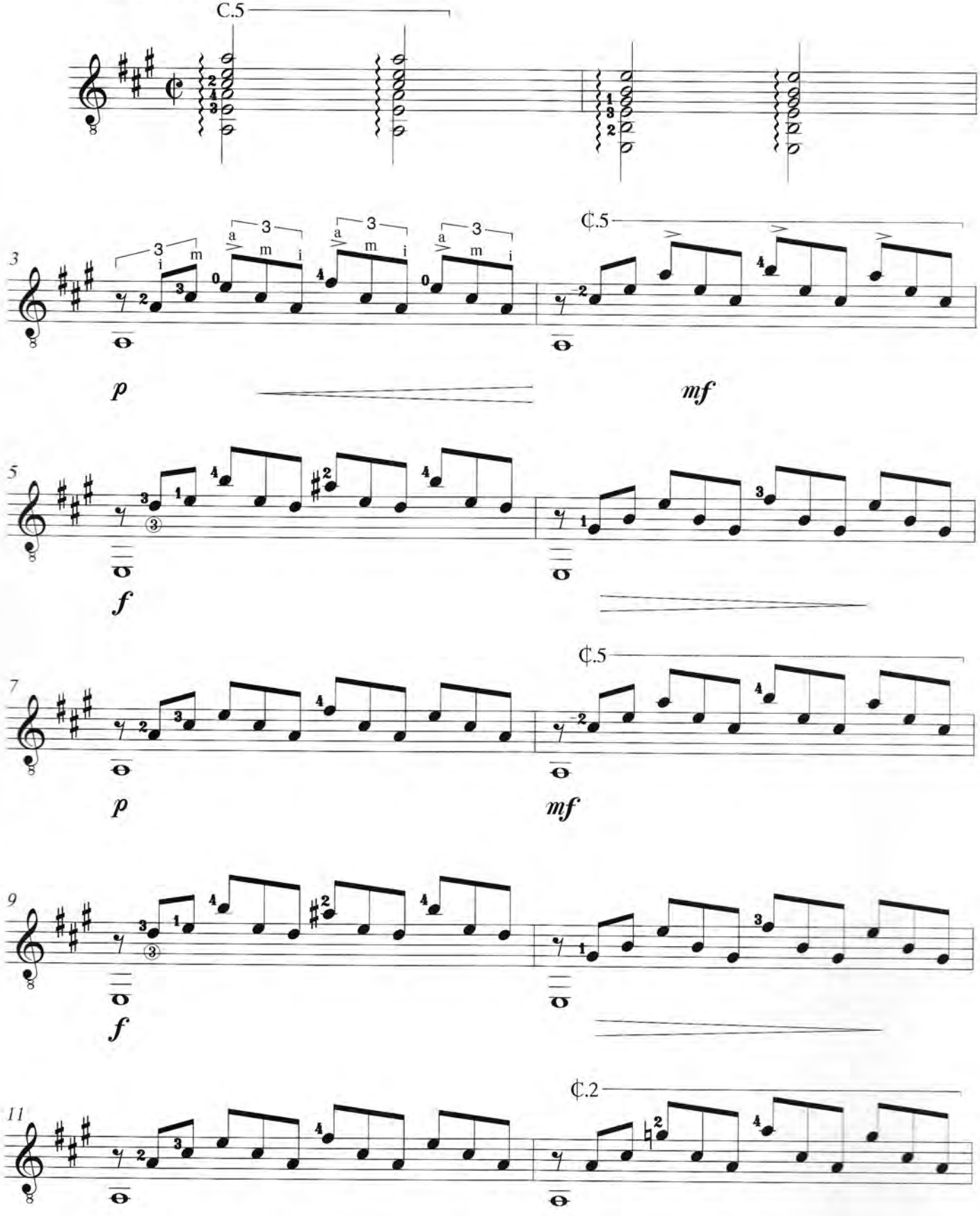

© Μουσικός Οίκος Φίλιππος Νάκας

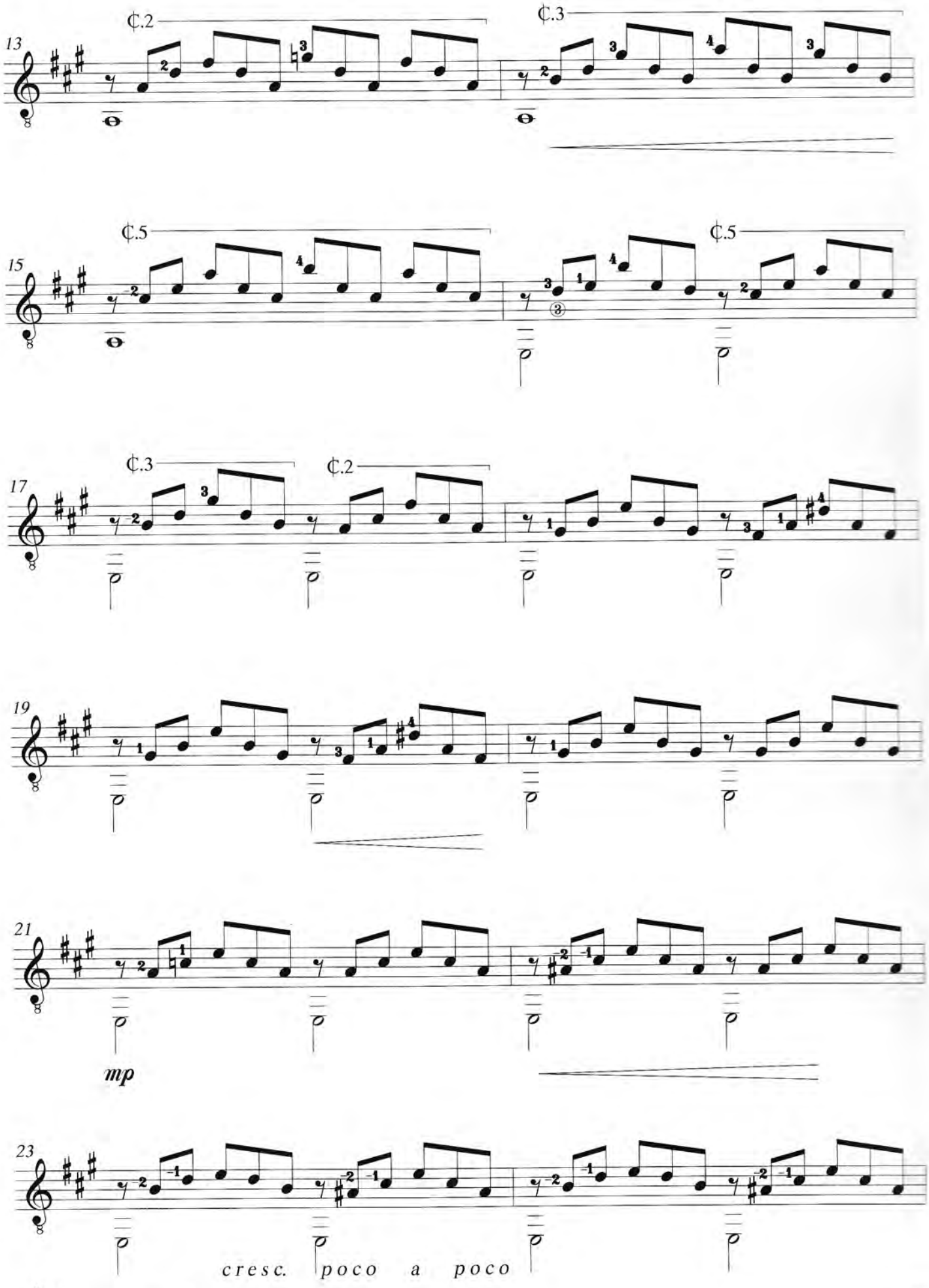

© Μουσικός Οίκος Φίλιππος Νάκας

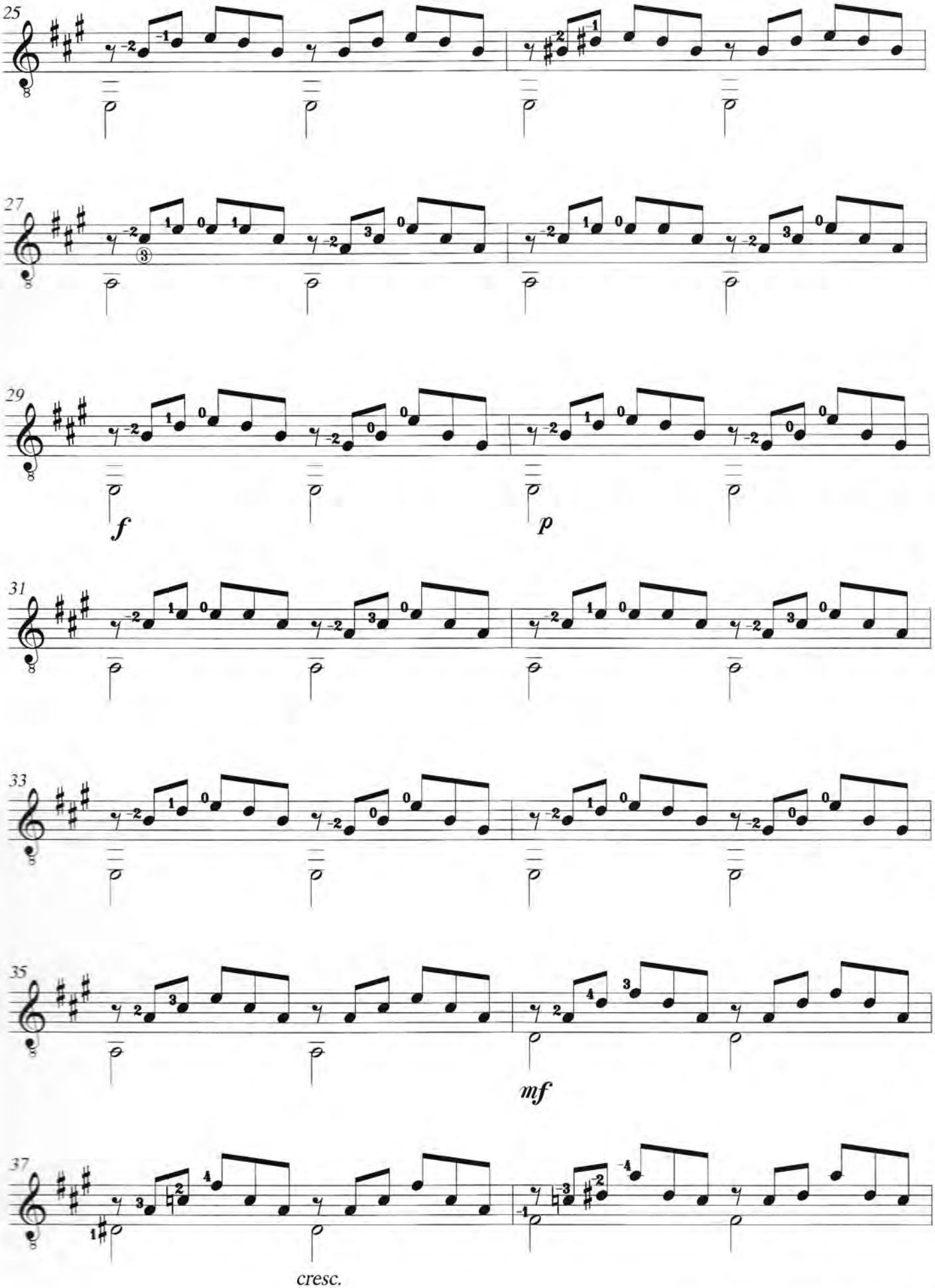

© Μουσικός Οίκος Φίλιππος Νάκας

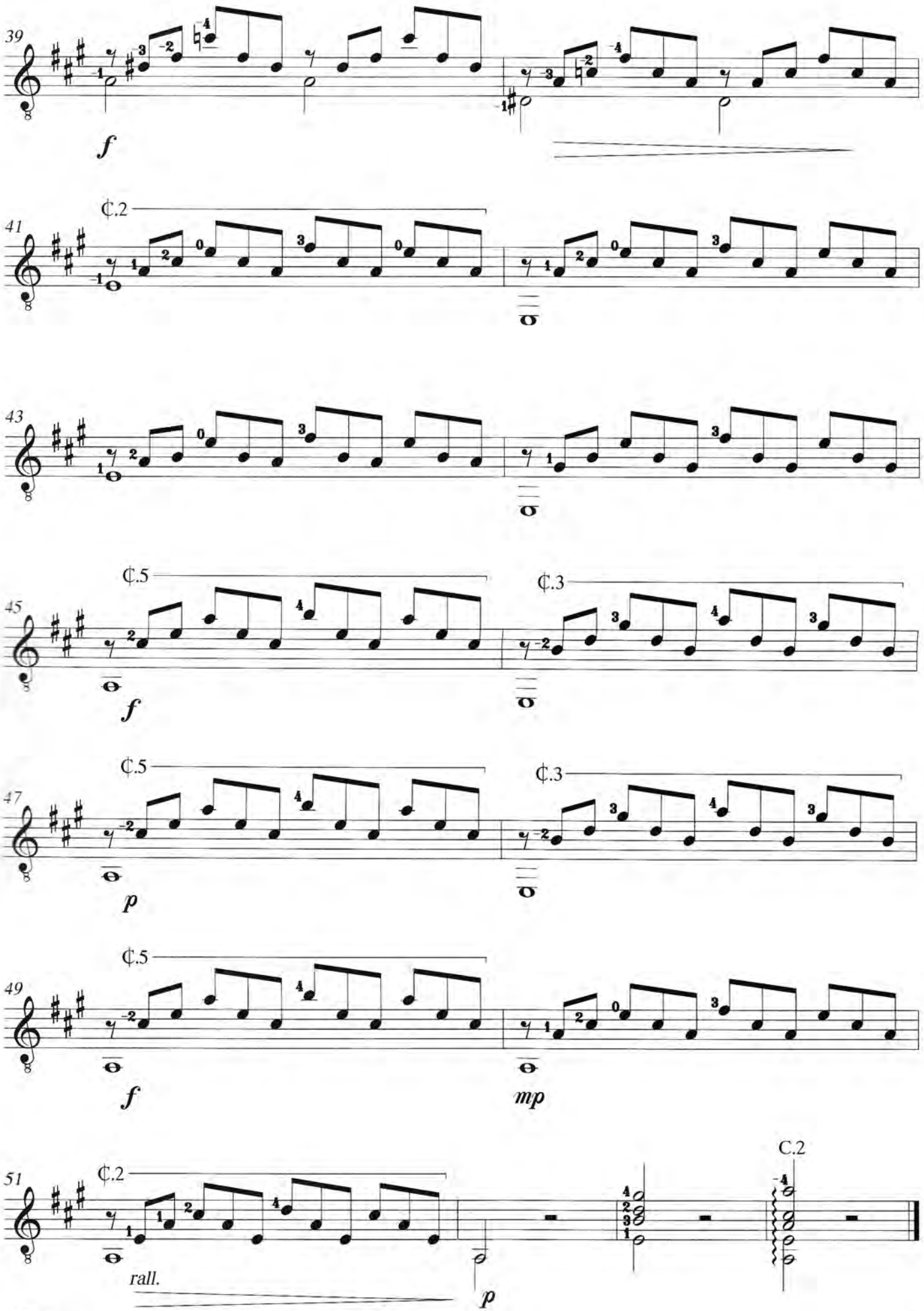

© Μουσικός Οίκος Φίλιππος Νάκας

Vals

Revised & Fingered by
Evangelos Assimakopoulos

FRANCISCO TARREGA
(1852 - 1909)

Allegro (♩=152)

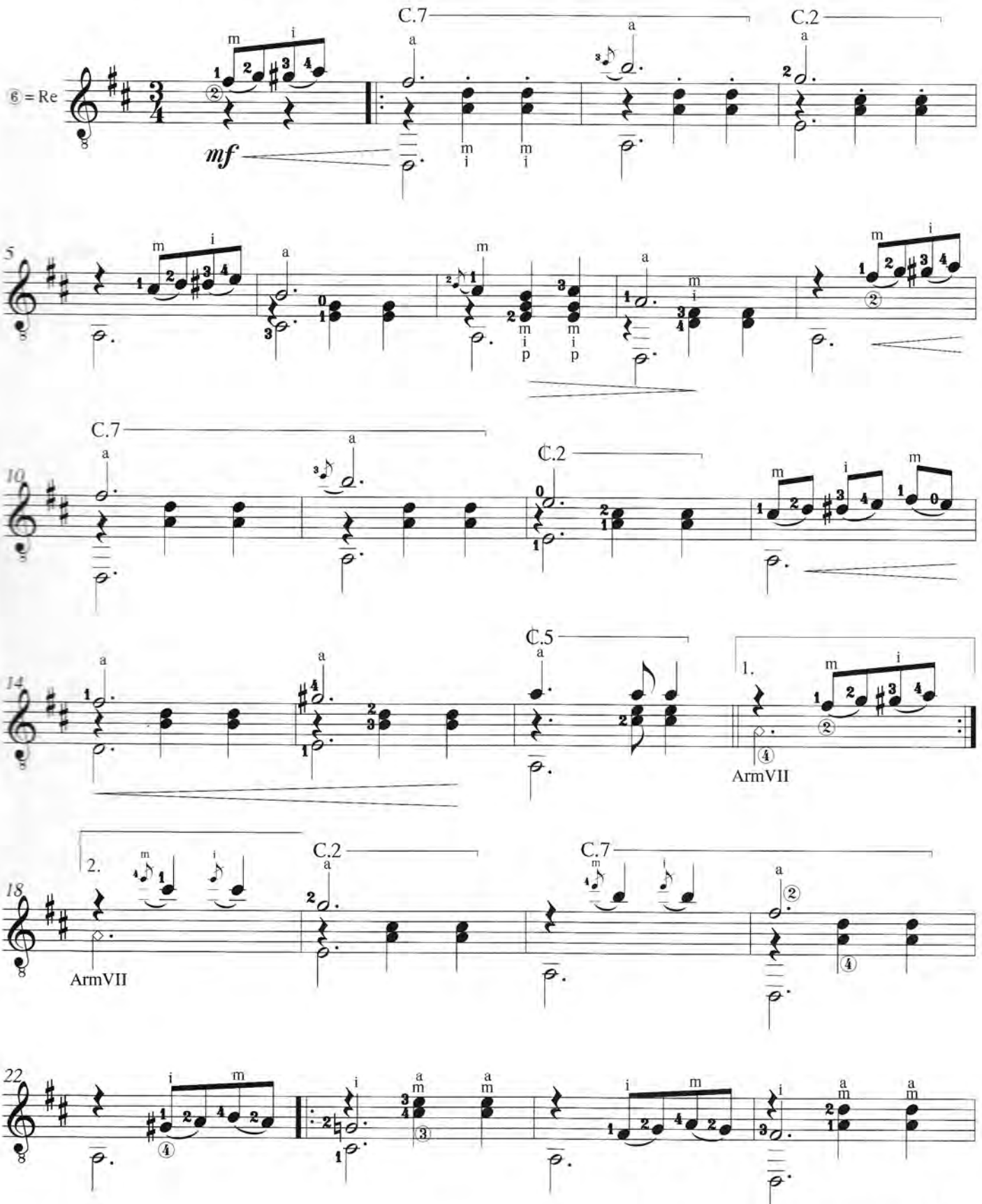

© Μουσικός Οίκος Φίλιππος Νάκας

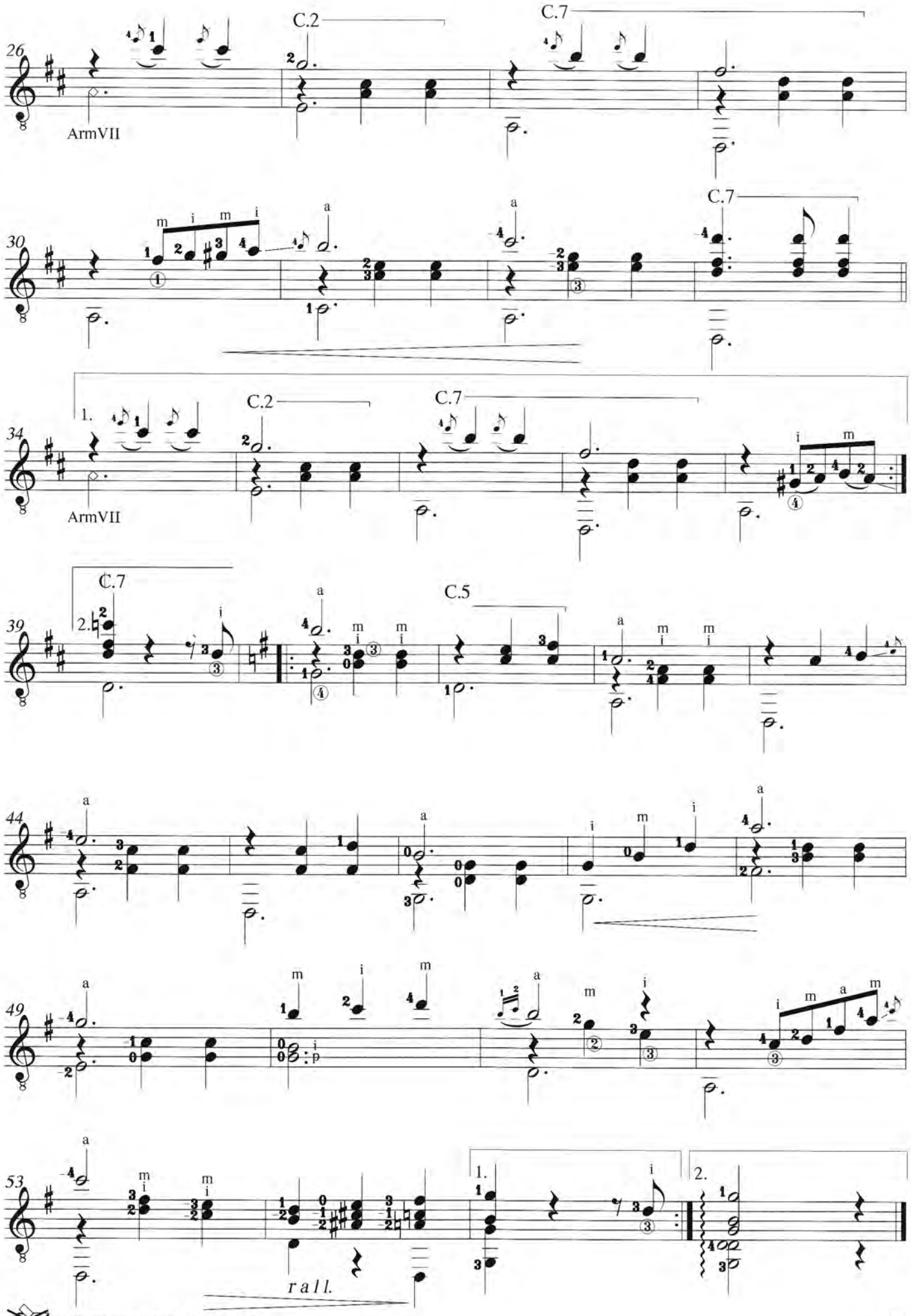

© Μουσικός Οίκος Φίλιππος Νάκας

Hornpipe

Arranged by
Evangelos Assimakopoulos

HENRY PURCELL
(1659 - 1695)

Allegretto (♩=126)

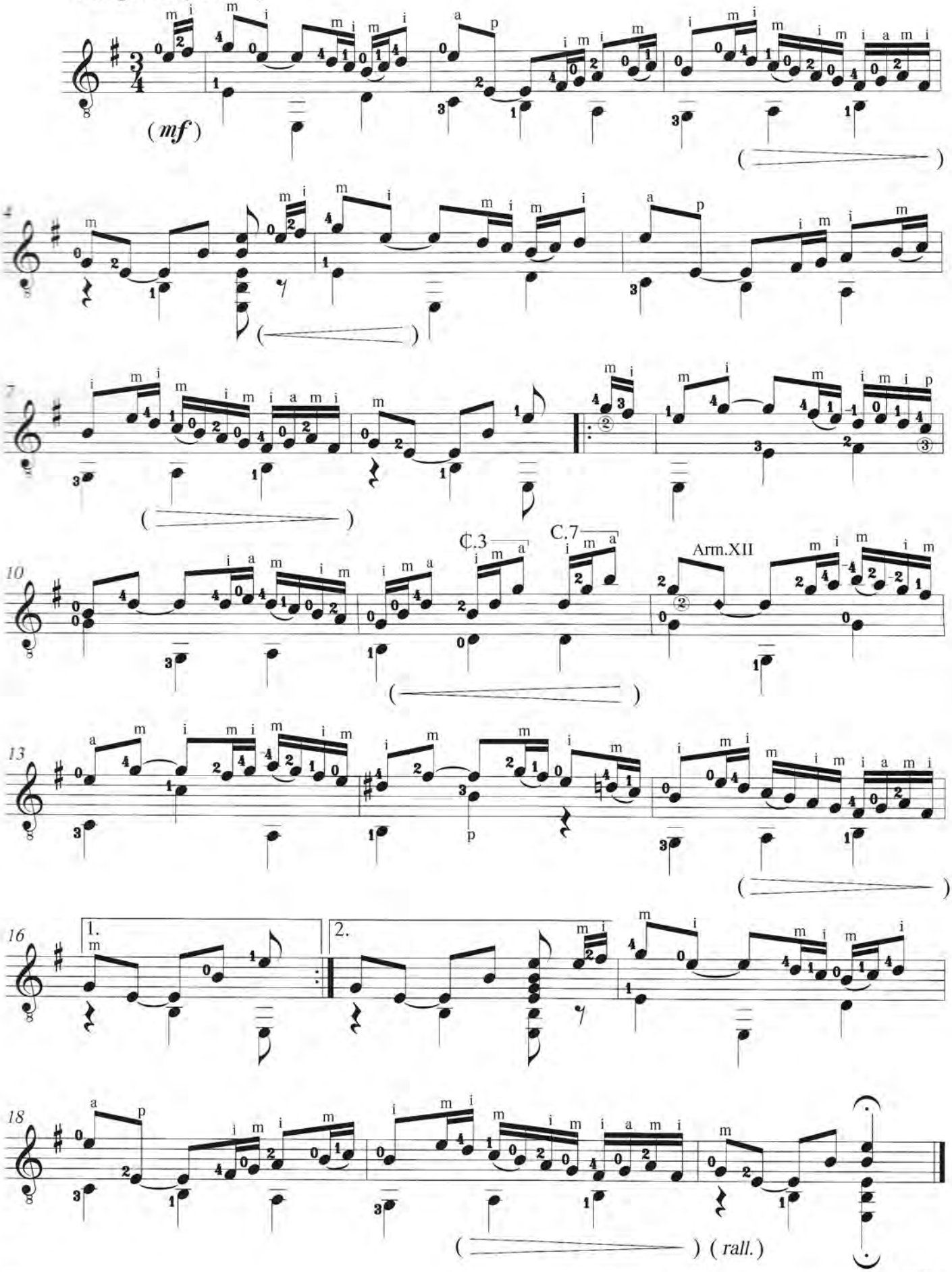

© Μουσικός Οίκος Φίλιππος Νάκας

Aria

Arranged by
Evangelos Assimakopoulos

HENRY PURCELL
(1659 - 1695)

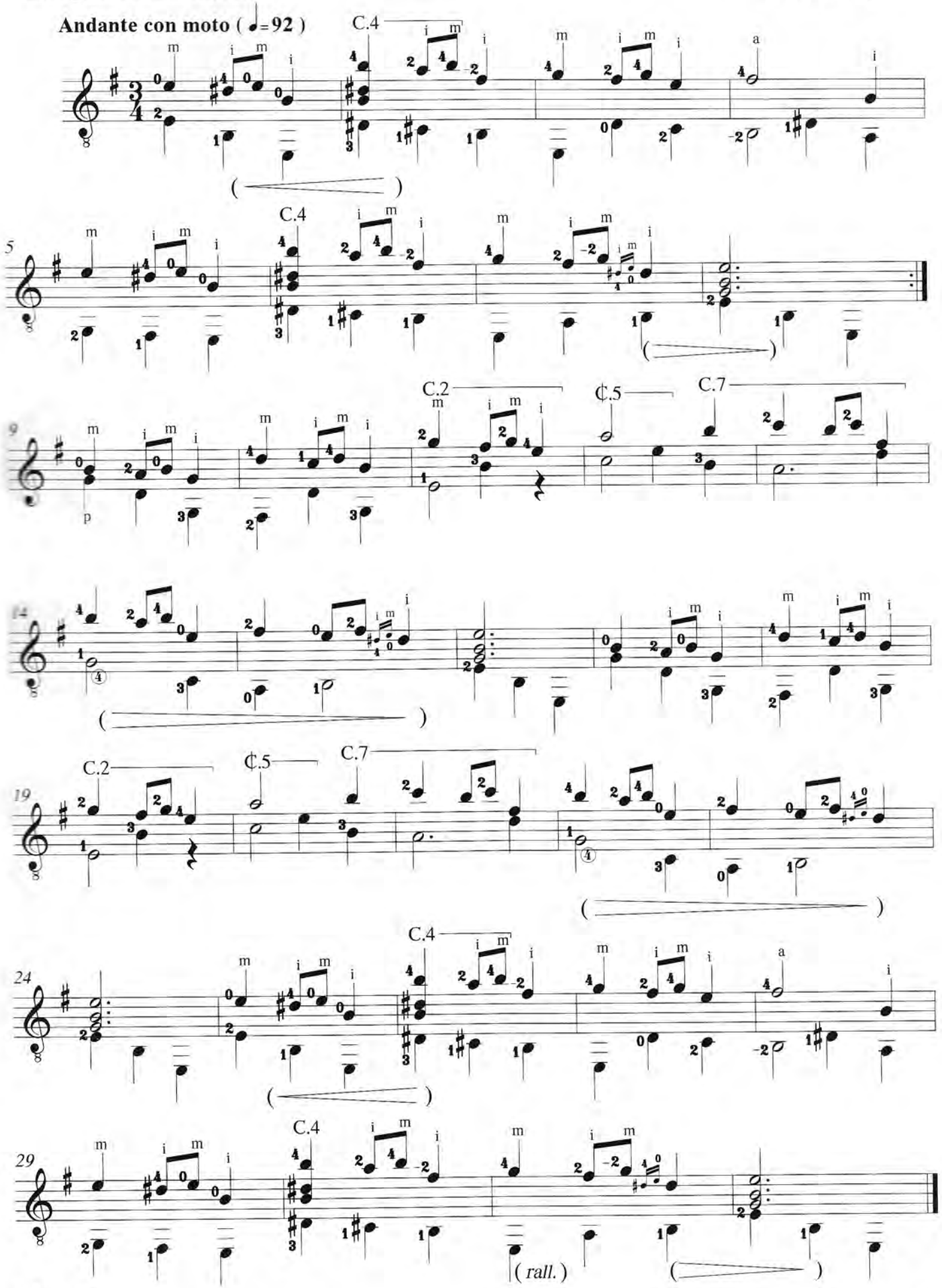

© Μουσικός Οίκος Φίλιππος Νάκας

á Andrés Segovia

Preludio VI

Revised & fingered by
Evangelos Assimakopoulos

MANUEL M. PONCE
(1882 - 1948)

Moderato espressivo (♩= 52)

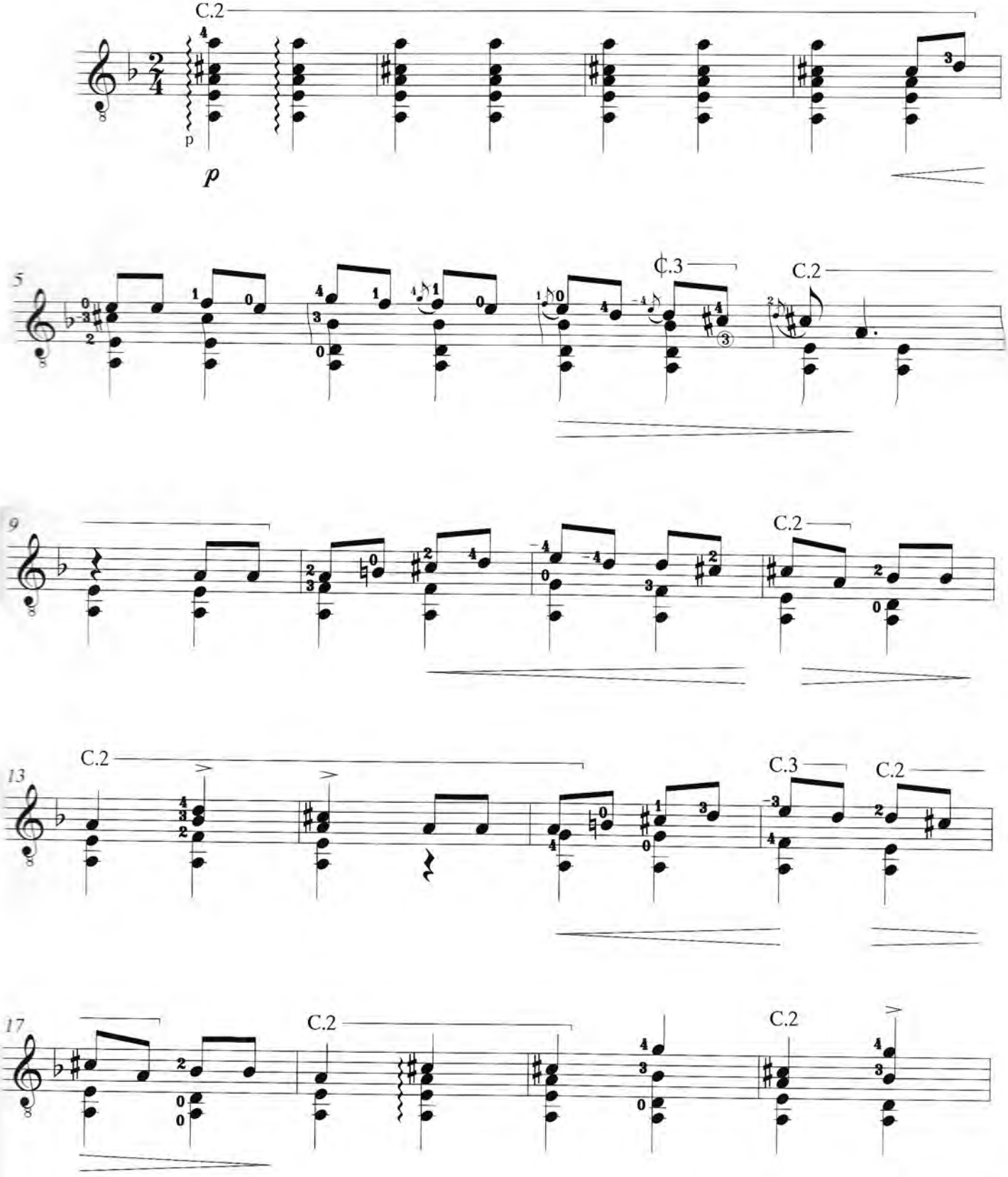

© Μουσικός Οίκος Φίλιππος Νάκας

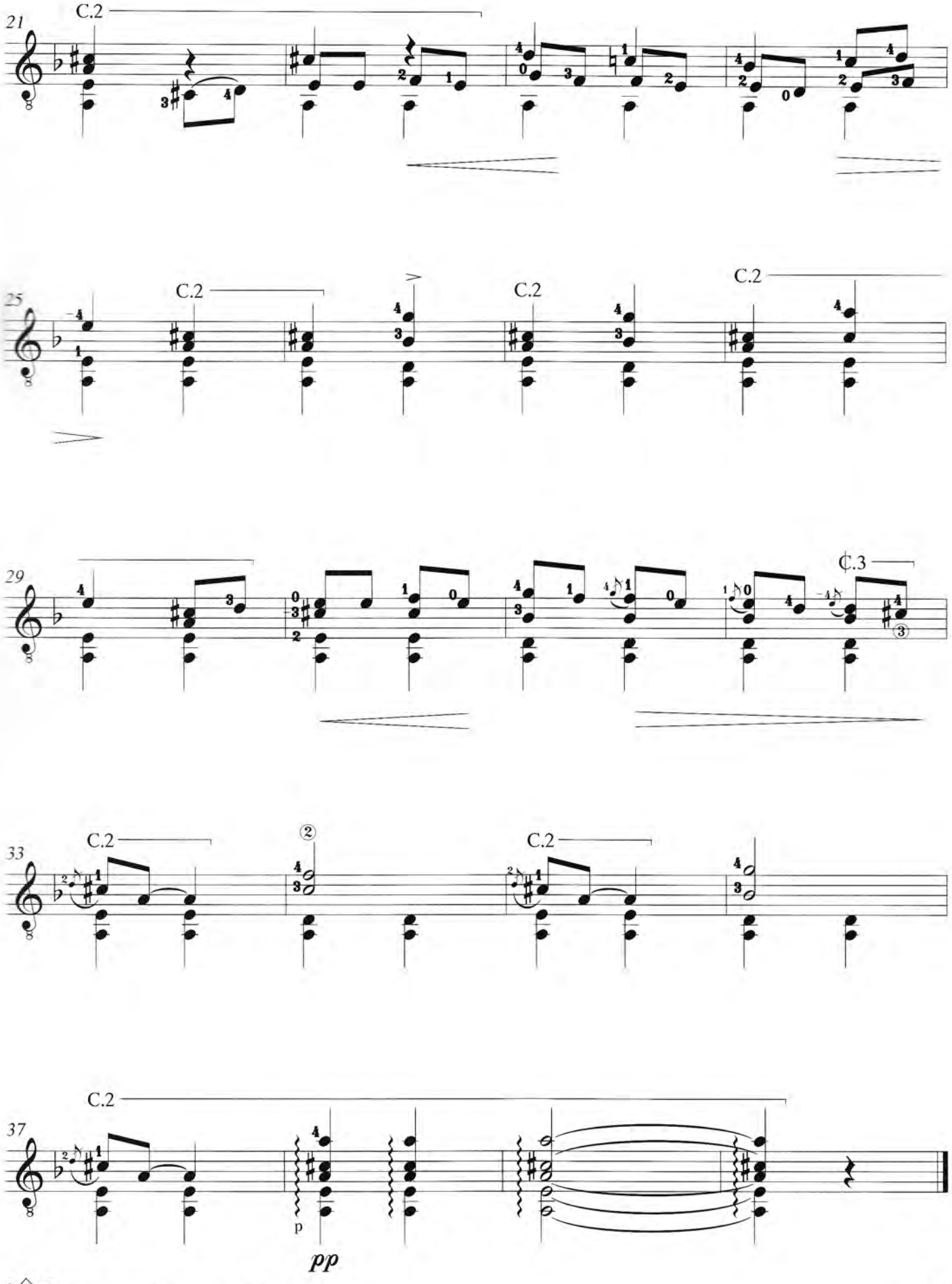

© Μουσικός Οίκος Φίλιππος Νάκας

Capriccio

Op.26 , No.3

Revised & fingered by
Evangelos Assimakopoulos

MATTEO CARCASSI
(1792 - 1853)

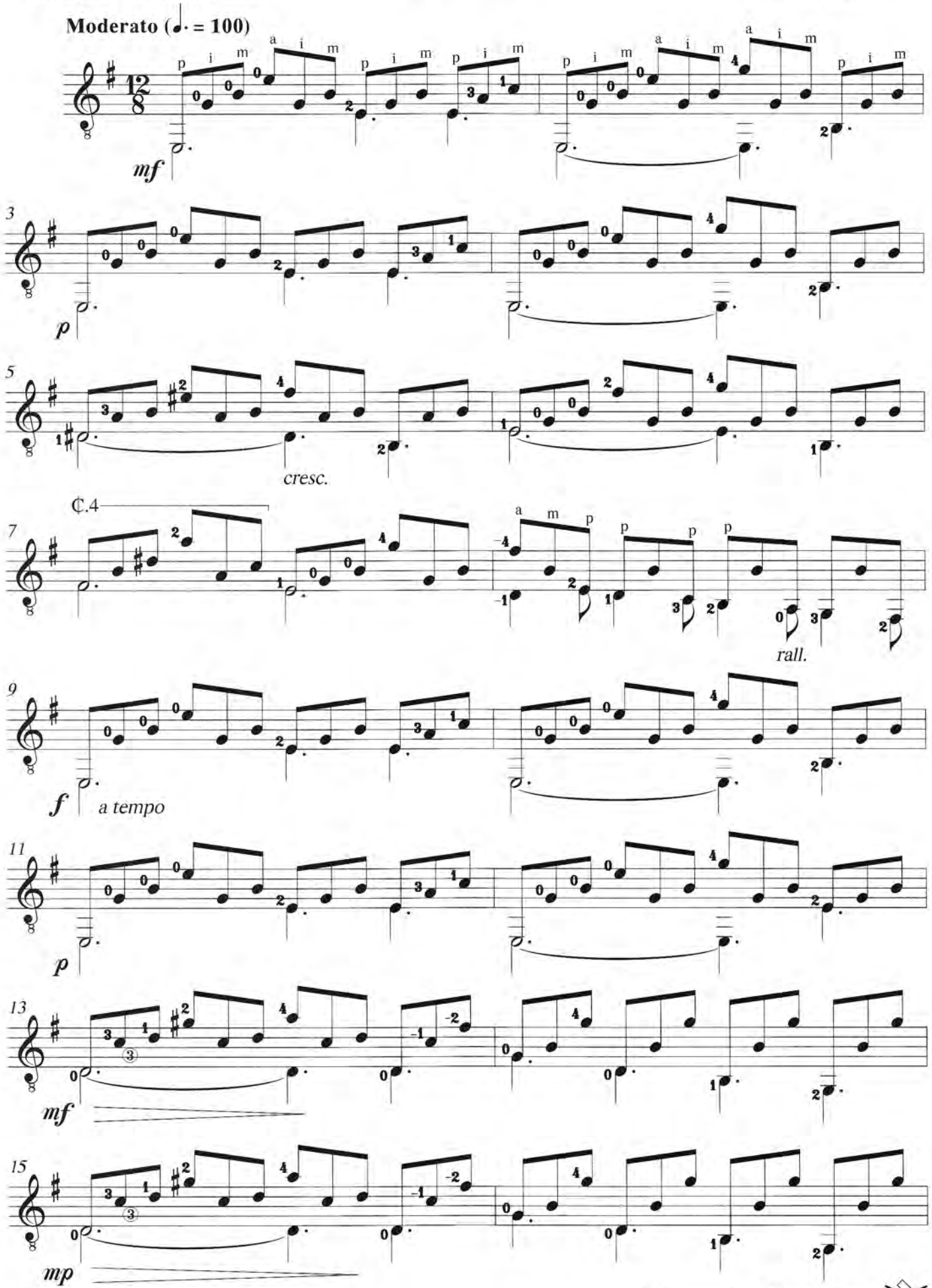

© Μουσικός Οίκος Φίλιππος Νάκας

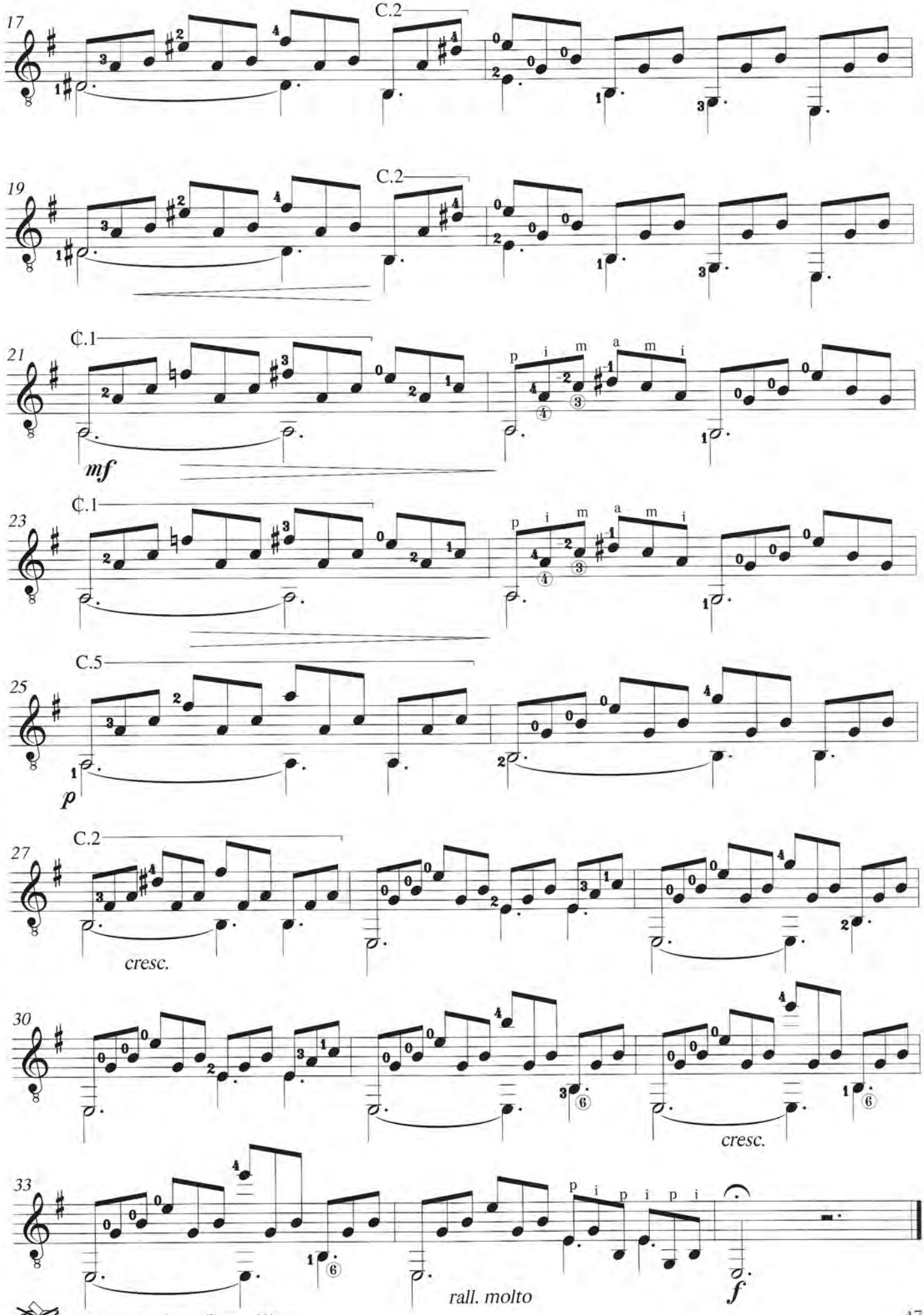

© Μουσικός Οίκος Φίλιππος Νάκας

Pavana

Arranged by
Evangelos Asimakopoulos

GASPAR SANZ
(1640 - 1710)

Maestoso (♩=76)

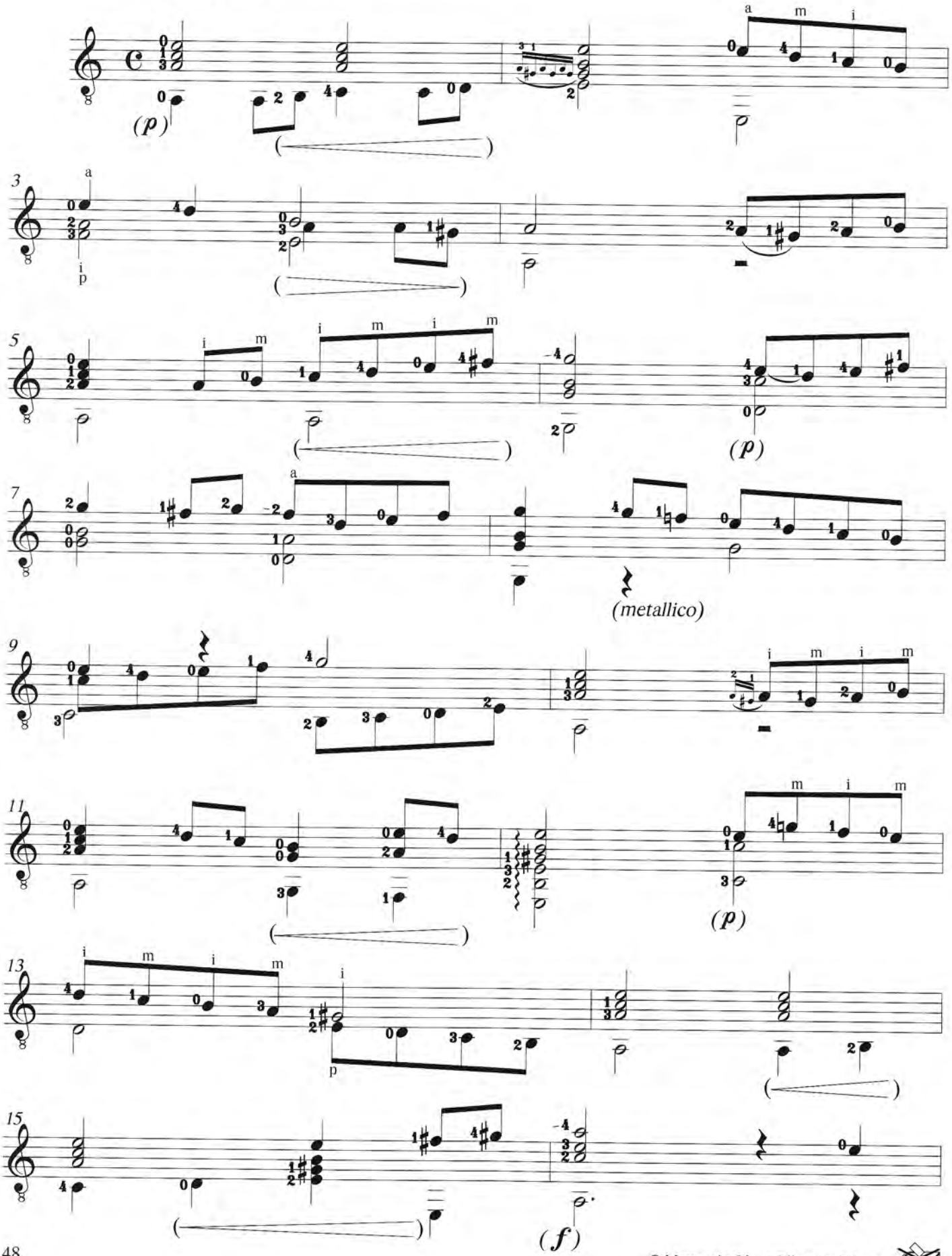

© Μουσικός Οίκος Φίλιππος Νάκας

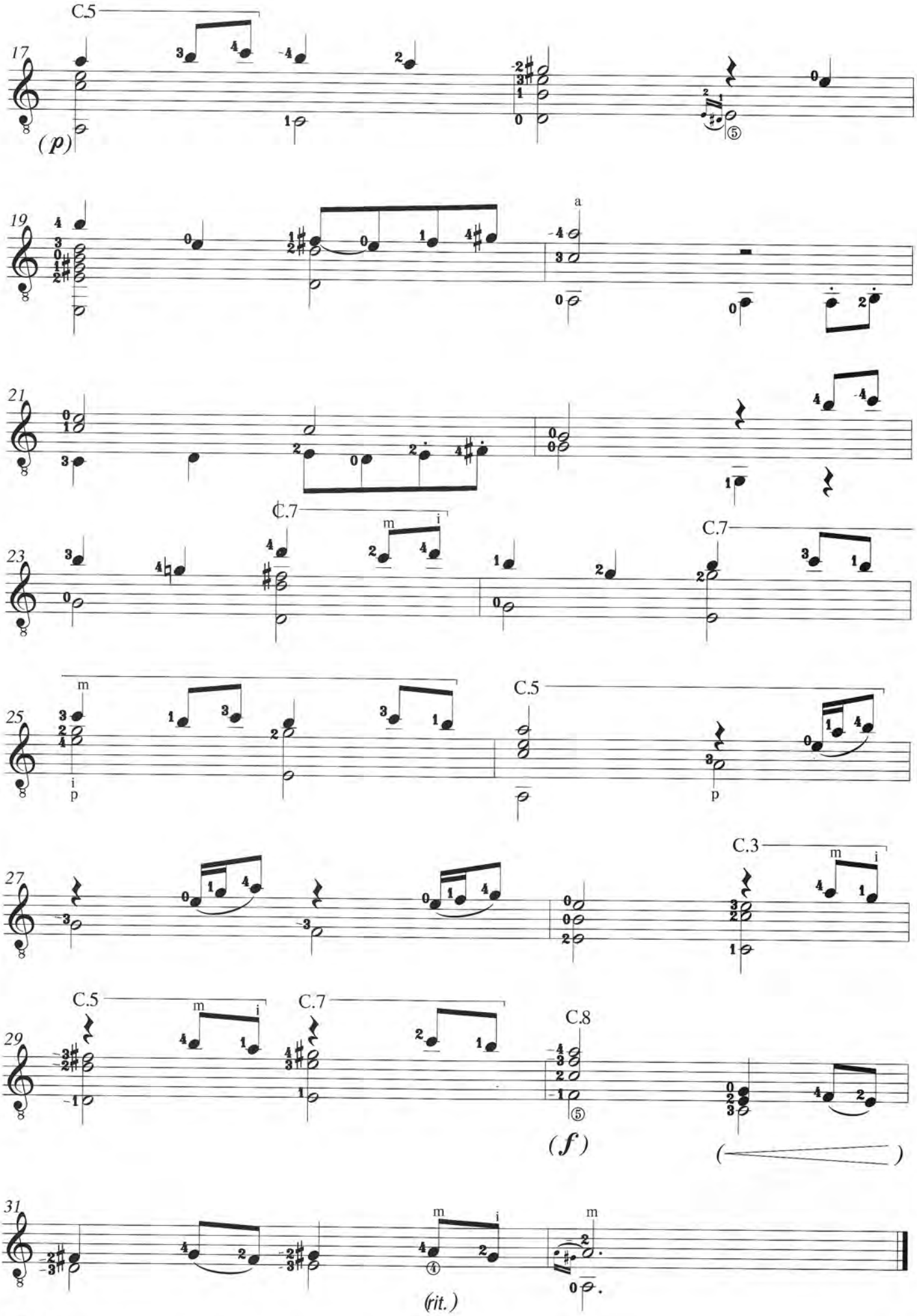

© Μουσικός Οίκος Φίλιππος Νάκας

Chôro

Arranged by
Evangelos Assimakopoulos

ANONYMOUS

Moderato (♩=120)

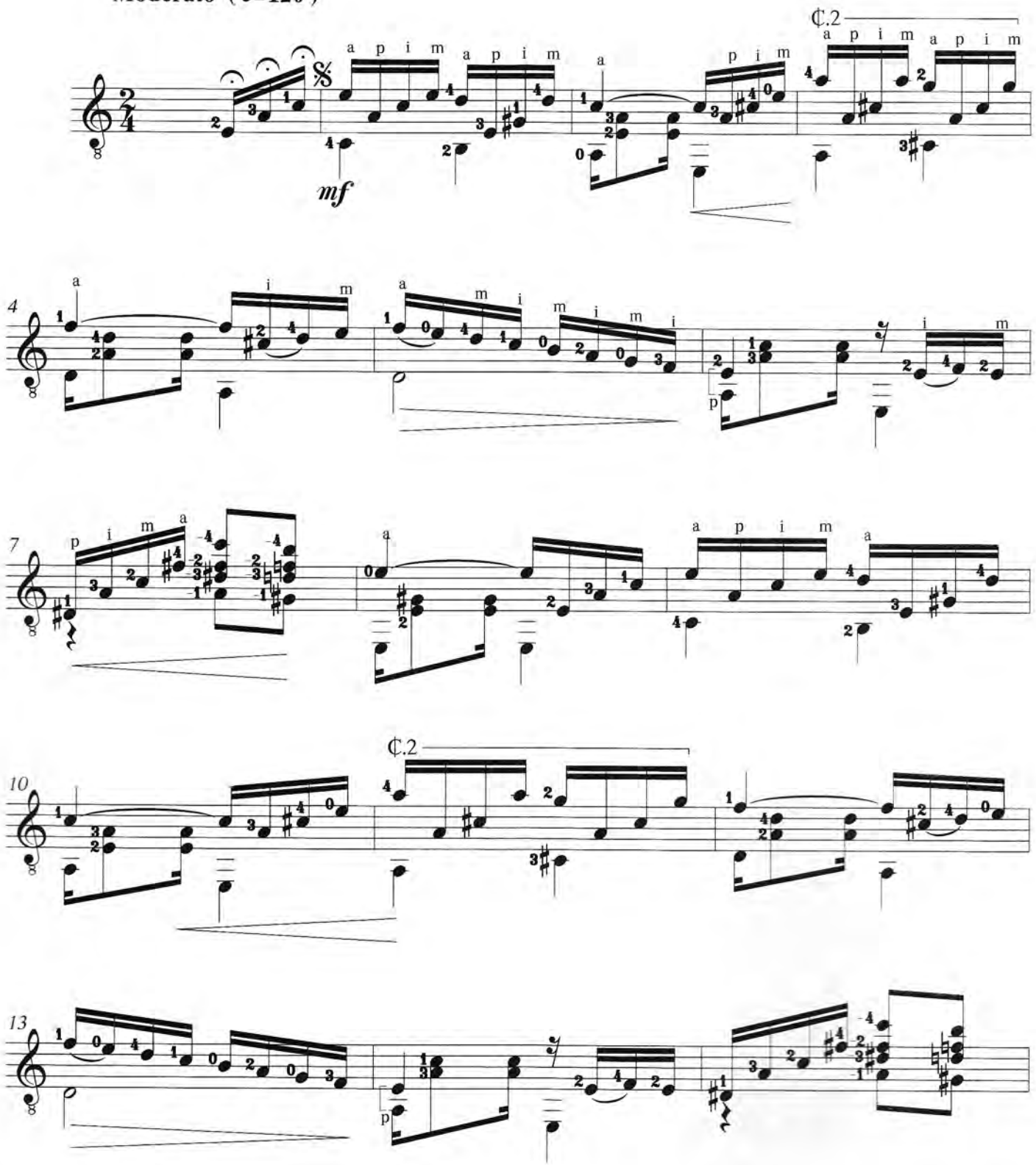

© Μουσικός Οίκος Φίλιππος Νάκας

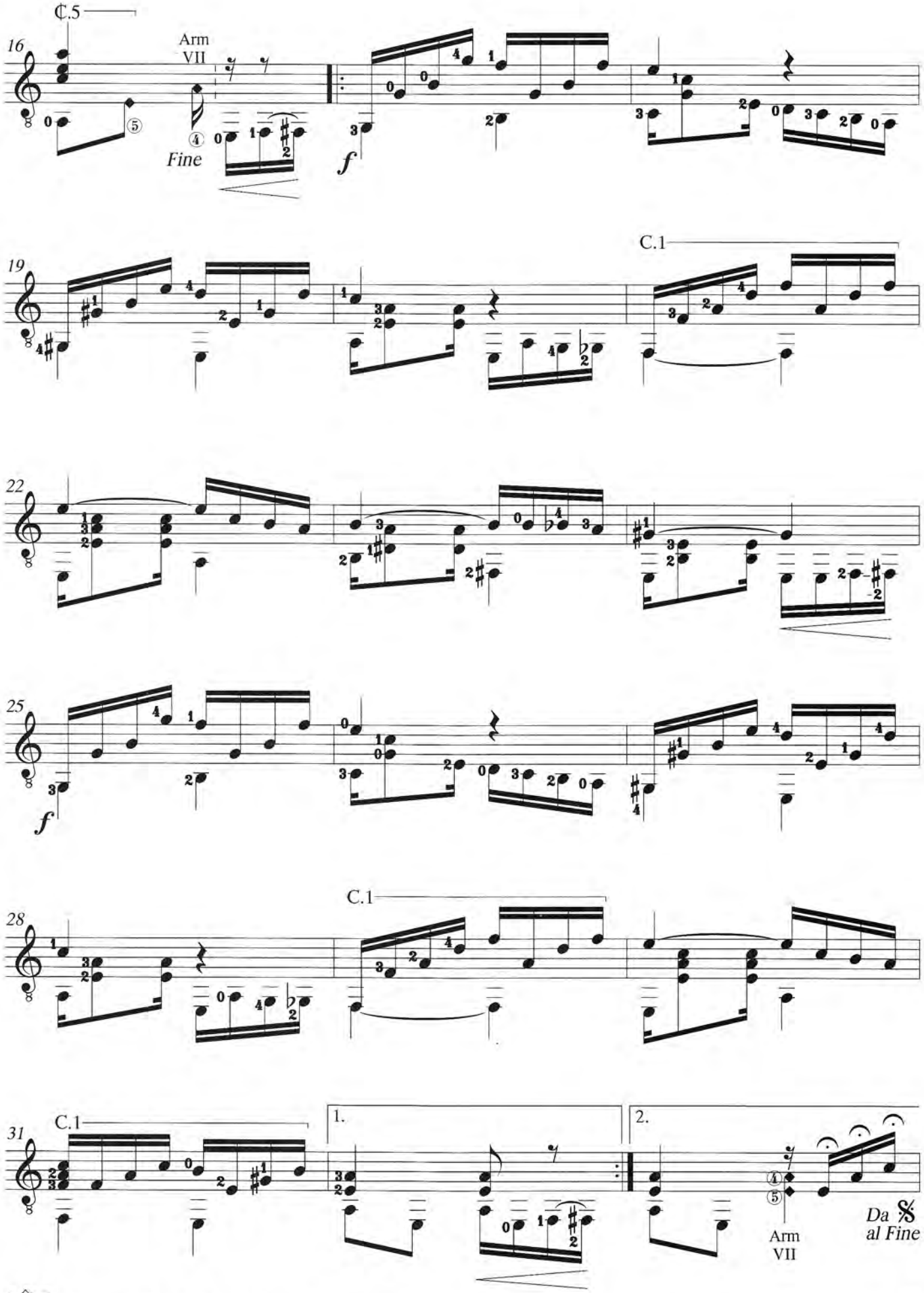

© Μουσικός Οίκος Φίλιππος Νάκας

Catalonian song

Arranged by
Evangelos Assimakopoulos

ANONYMOUS

Melancolico (♩=92)

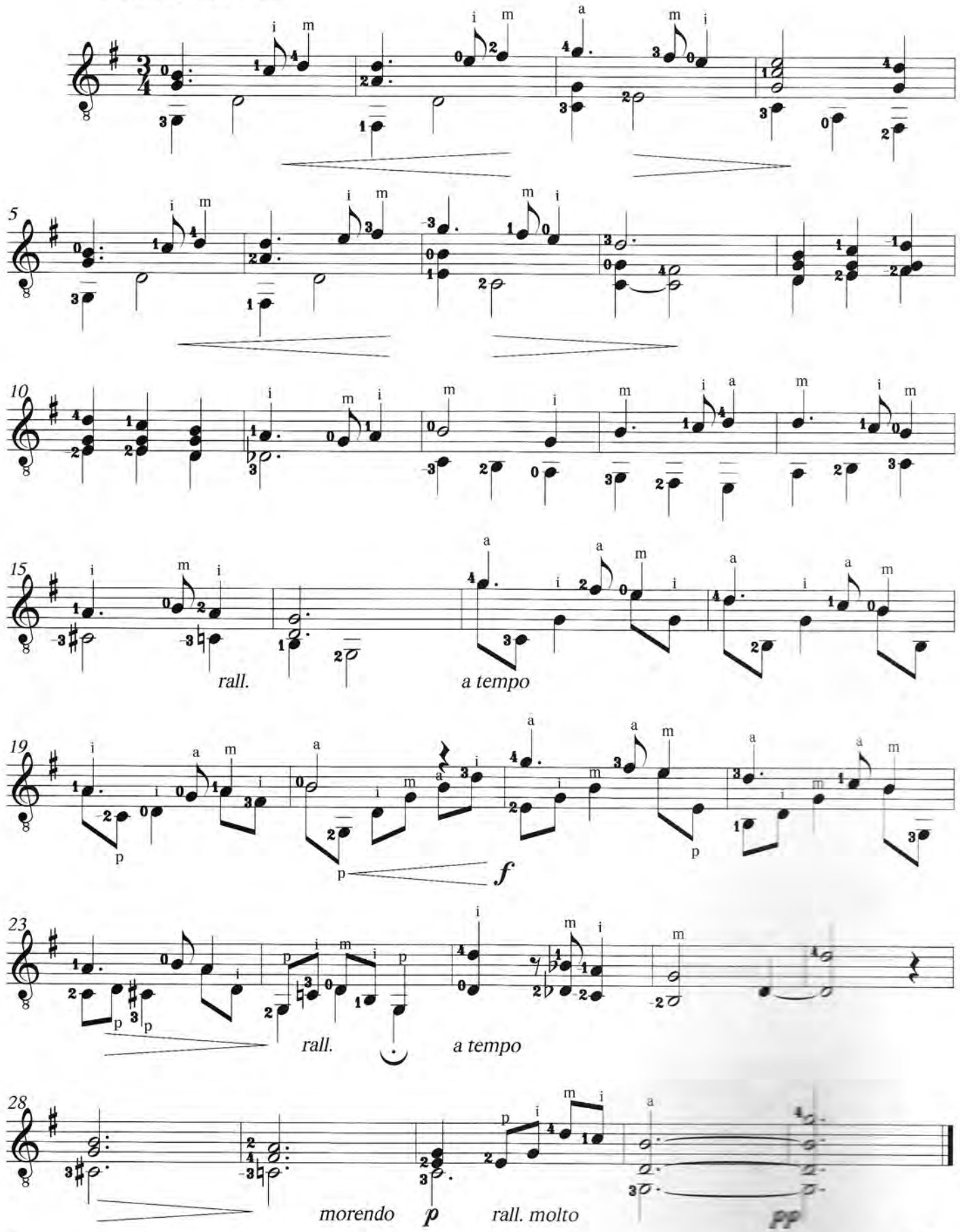

© Μουσικός Οίκος Φίλιππος Νάκας

Feste Lariane

(Aria con variazioni)

Revised & fingered by
Evangelos Assimakopoulos

LUIGI MOZZANI
(1869-1943)

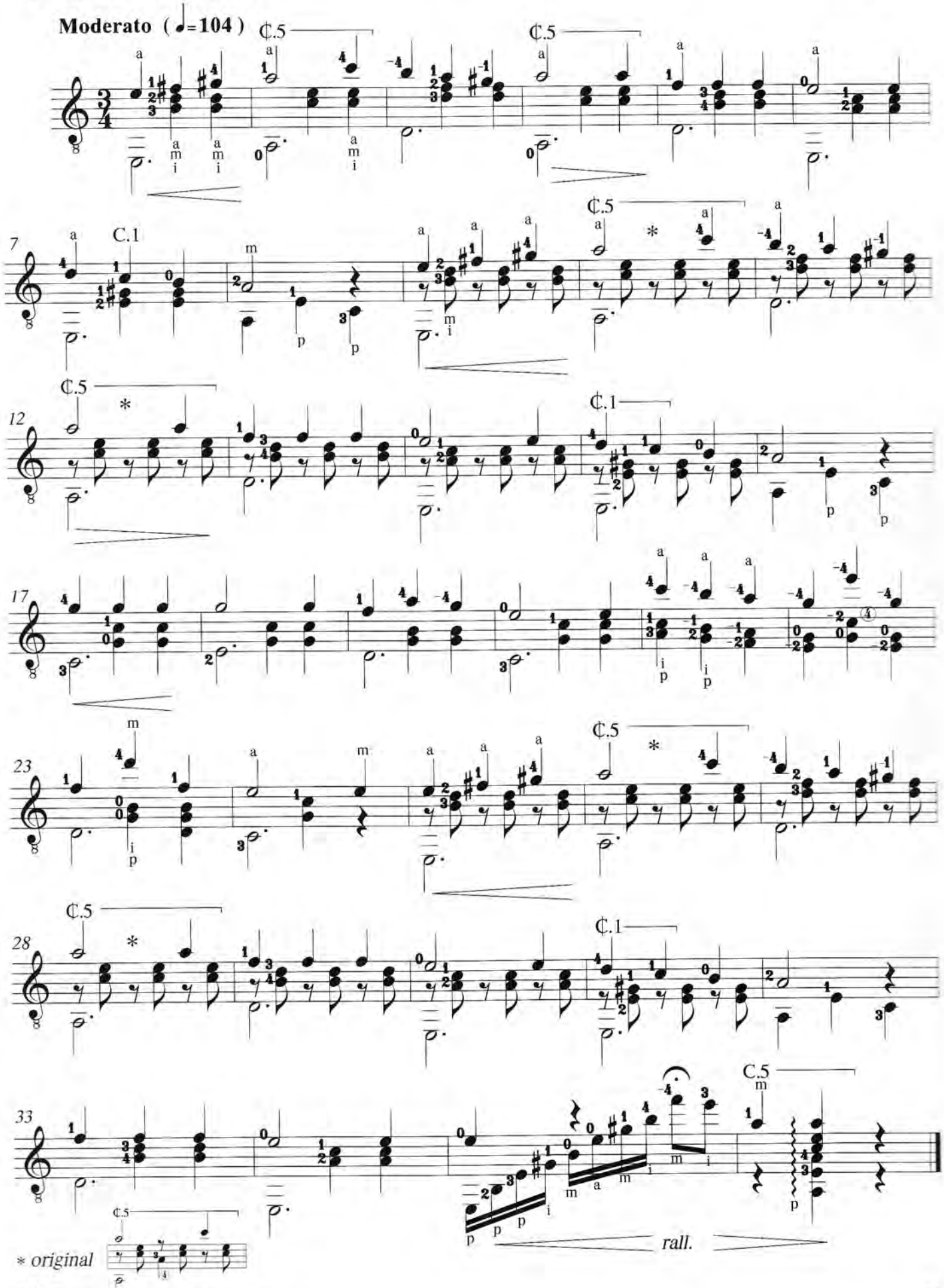

© Μουσικός Οίκος Φίλιππος Νάκας

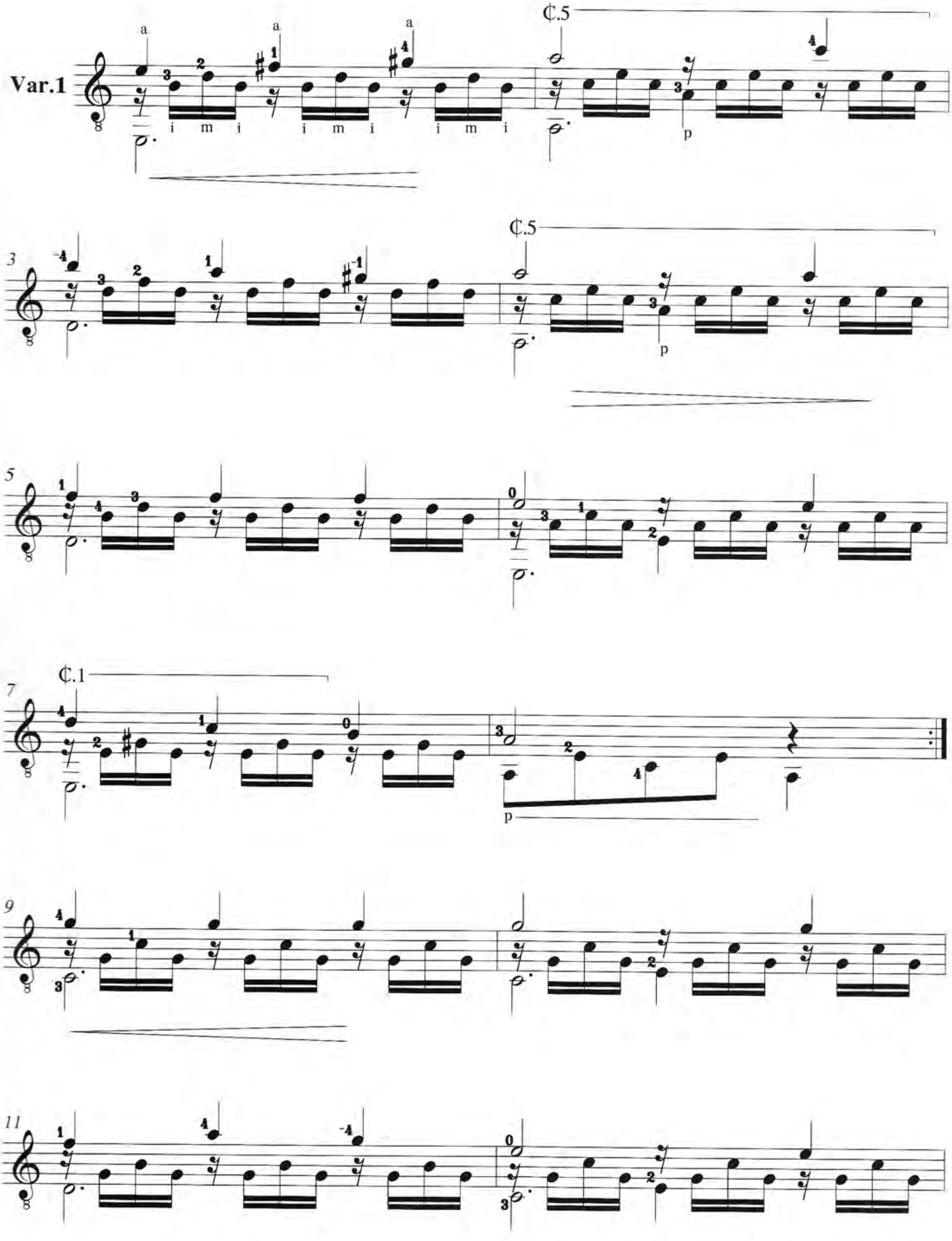

© Μουσικός Οίκος Φίλιππος Νάκας

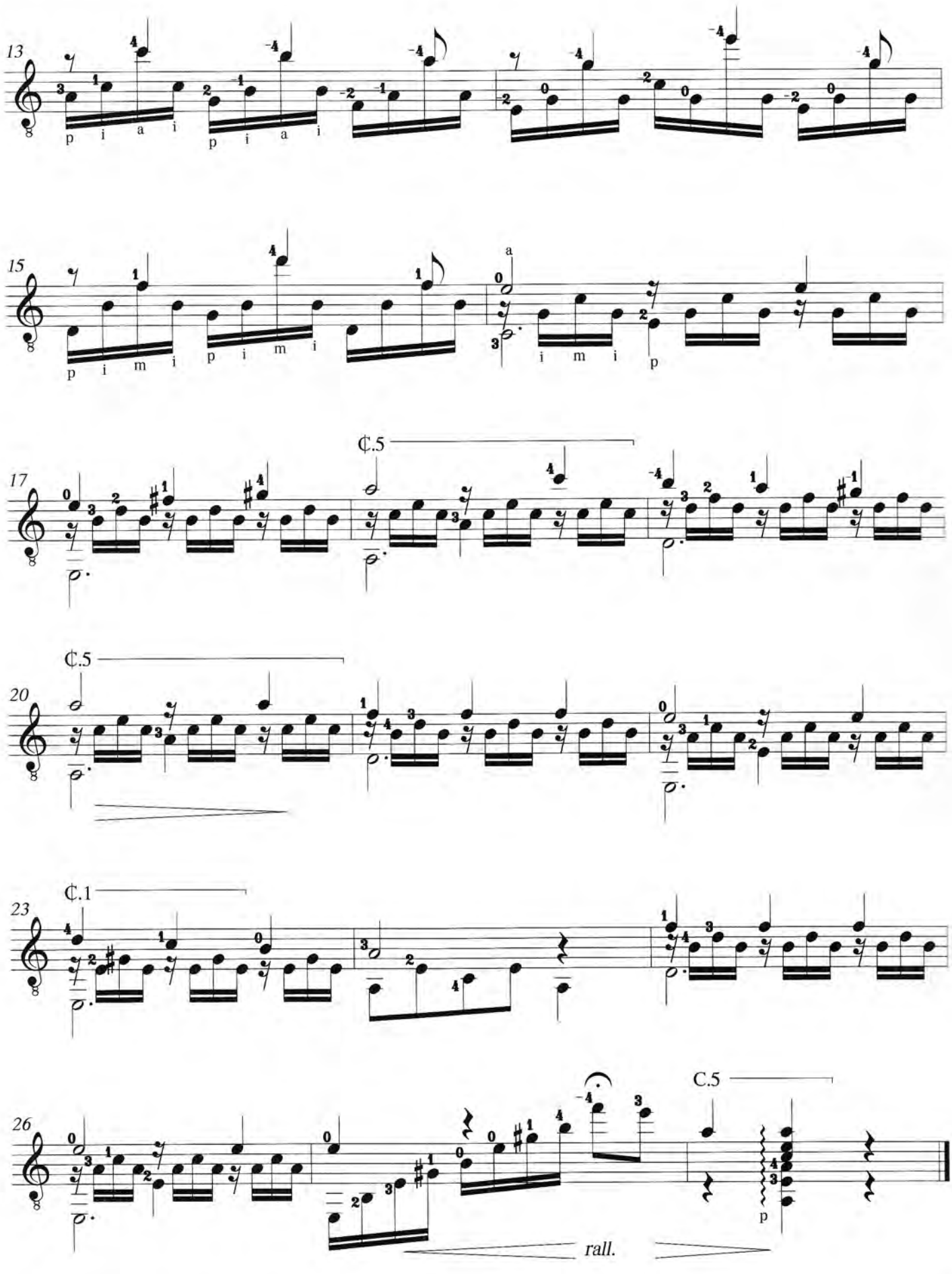

© Μουσικός Οίκος Φίλιππος Νάκας

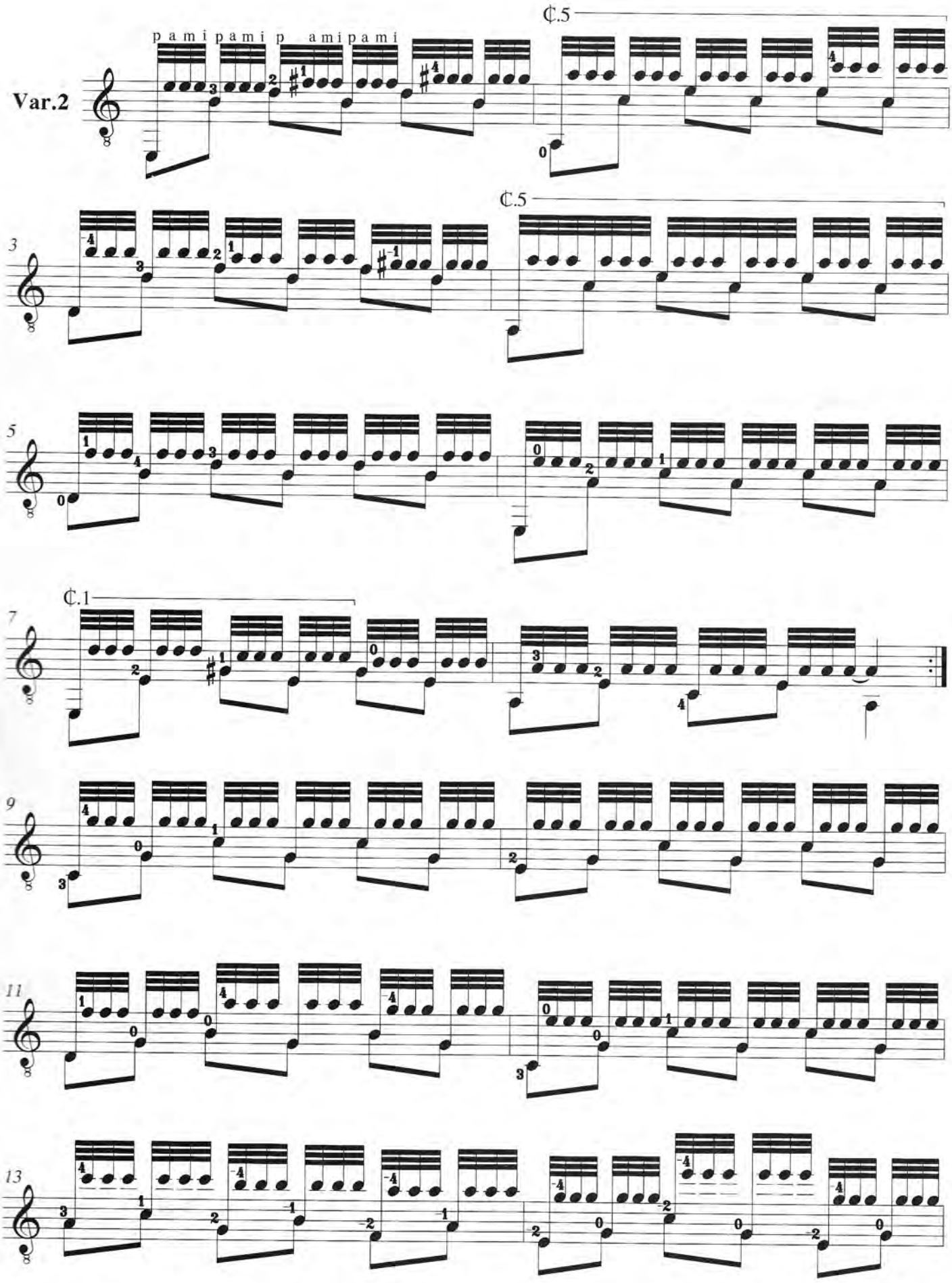

© Μουσικός Οίκος Φίλιππος Νάκας

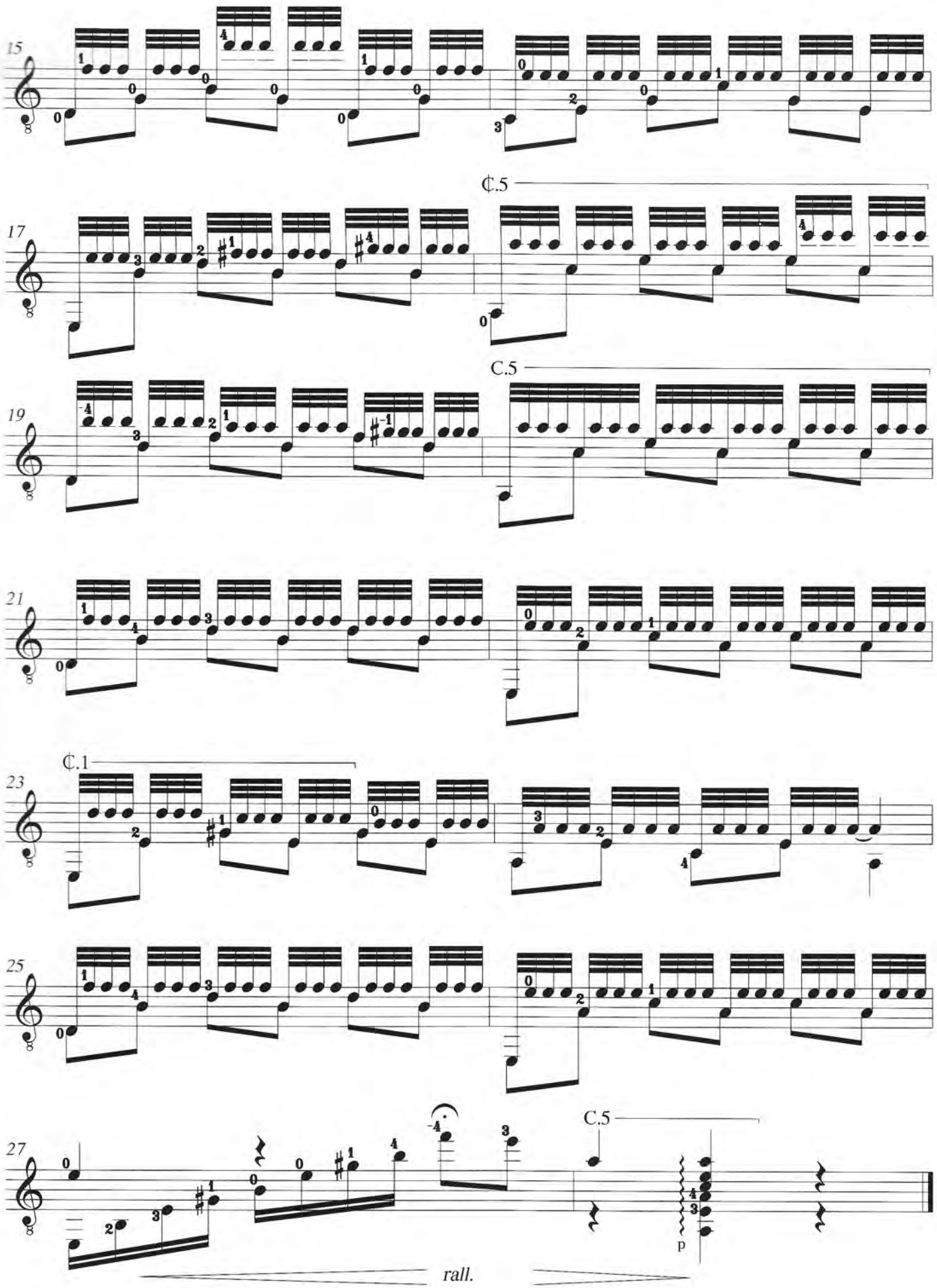

© Μουσικός Οίκος Φίλιππος Νάκας