

Репертуар
музыкальных училищ
и консерваторий

Repertoire
of music colleges
and conservatoires

К ОНЦЕРТНЫЕ ПЬЕСЫ

Для *шестиструнной гитары*

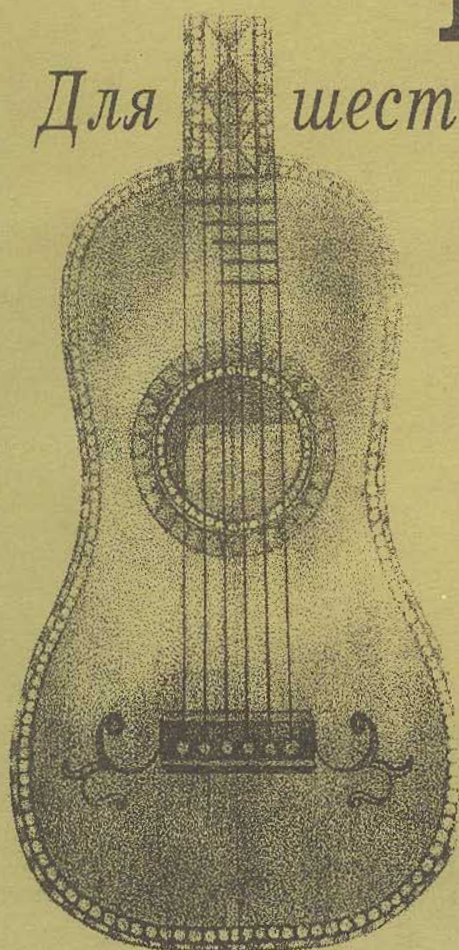

CONCERT PIECES

For six-stringed guitar

Издательство "Композитор • Санкт-Петербург"
Compozitor Publishing House • Sankt Petersburg
2002

Редактор-составитель — Виктор Иванович Ильин
Editor-compiler — Victor Ivanovich Ilyin

Гитара — инструмент удивительный: на протяжении столетий он множество раз оказывался на обочине музыкальных "магистралей" — и никогда не умирал. Всегда находился и находится такой общественный слой или такая область творчества, где именно гитара становится самой желанной и популярной. Этот инструмент умеет быть одновременно простым и сложным, аристократическим и народным, доступным любителю и интересным профессионалу. И репертуар для гитары возрождается, расширяется, обновляется.

В России в последнее время, как кажется, открывается заново классическая гитара. Она перестает связываться в нашем представлении только с рок-музыкой или только с авторской песней и снова приходит на концертную эстраду. Лучшие современные композиторы пишут не только сольные пьесы, но и концерты для гитары с оркестром. Однако основой репертуара остается гитарная классика — именно те пьесы, которые мы предлагаем вам в этом сборнике. Они продолжают быть и "любимцами публики", и своеобразным "пробным камнем" мастерства музыканта.

Сборник рекомендуется в качестве учебного пособия студентам гитарных классов средних и высших музыкальных учебных заведений, а также всем любителям музыки.

Guitar is a wonderful instrument, indeed, for during hundreds of years it has been perpetually occurring at the far corners of the musical main sphere in different countries, meanwhile going on living despite everything. This phenomenon may be explained by different social groups of population to have been discovering their necessity in guitar in some particular genre of art. This instrument is able to be ingenuous and intricate at the same time. Both the aristocratic noble style and the spirit of folk are peculiar to guitar. And at last, nothing, but guitar, is so accessible to just music-lovers, evoking simultaneously such a great interest in the hearts of professionals. Thus the repertoire for guitar continues to be revived, extended and renewed. Nowadays the classical guitar genre is undergoing the kind of its revelation in Russia as if being discovered anew. It's nevermore associates in our mind with only the rock music or bards' songs. The guitar returns to the concert stage. Most of the serious modern composers create not only solo guitar pieces, but also concertos for guitar and orchestra! However, this is really the guitar classics, that is firmly left as the base of any repertoire. These exact pieces are offered to you in this collection. Such compositions use to enjoy their popularity, giving any musician the chance of trying his (or her) skill.

This collection is recommended as the sort of manual for the guitar classes' students of middle and high music colleges, so as for all the music-lovers.

(translated by Asya Ardova)

Содержание

М. Огиньский — Ю. Бойко. Полонез	3
Ф. Шопен. Траурный марш	6
Л. ван Бетховен. К Элизе	12
Л. ван Бетховен. Adagio. Из Сонаты № 8 для фортепиано	17
Л. ван Бетховен. Largo appassionato. Из Сонаты № 2 для фортепиано	22
Ж. Ф. Рамо. Тамбурин	27
Дж. Каччини. Ave Maria	30
П. Чайковский. Баркарола	33
Г. Свиридов. Вальс. Из музыкальных иллюстраций к повести А. С. Пушкина "Метель"	38
Э. Григ. Песня Сольвейг	45
А. Петров. Вальс. Из кинофильма "Берегись автомобиля"	49
П. Чайковский. Осенняя песня	55
И. С. Бах. Кто знает лишь Бога дражайшего власть. Хоральная прелюдия	58
И. С. Бах. Грядет победа над тобой, язычников страна. Хоральная прелюдия	59
И. С. Бах. К тебе стремясь, взываю. Хоральная прелюдия	64
И. С. Бах. Ария. Из Сюиты ре мажор	66

Contents

M. Oginsky — Yu. Boiko. Polonaise	3
F. Chopin. Funeral March	6
L. van Beethoven. To Elisa	12
L. van Beethoven. Adagio. From the Sonata № 8 for piano	17
L. van Beethoven. Largo appassionato. From the Sonata № 2 for piano	22
J. Ph. Rameau. Tambourine	27
G. Caccini. Ave Maria	30
P. Tchaikovsky. Barcarolle	33
G. Sviridov. Waltz. From the musical illustrations to the novel "Blizzard" by A. S. Pushkin	38
E. Grieg. Song of Solveig	45
A. Petrov. Waltz. From the film "Aware of the Car"	49
P. Tchaikovsky. Autumnal Song	55
J.S. Bach. Wer Nur Den Lieben Gott Lässt Walten. Choral prelude	58
J.S. Bach. Nun Komm, Der Heiden Heiland. Choral prelude	59
J.S. Bach. Ich Ruf zu Dir	64
J.S. Bach. Aria. From the Suite D-major	66

Концертные пьесы
для шестиструнной гитары

Concert pieces
for six-stringed guitar

ПОЛОНЕЗ

POLONAISE

М. ОГИНСКИЙ—
Ю. БОЙКО
M. OGINSKI—
YU. BOIKO

Allegro moderato

*) Черта — обозначение первого пальца.
The hyphen indicates the first finger.

ТРАУРНЫЙ МАРШ

FUNERAL MARCH

Ф. ШОПЕН
F. CHOPIN

Lento

BIII

BVIII

BI

BVII

BV

4 -4 -4 -4

1 2 3 4 2 3 1 1

BVII

1 4 1 4 1

2 1 1 3 1 4 1

BIX

4 4 -I

3 1 1 1 2 3 1 4

2 1 1 3 1 4 1

pp

2 1 1 3 1 4 1

2 1 1 3 1 4 1

К ЭЛИЗЕ

TO ELISA

Л. ван БЕТХОВЕН
L. van BEETHOVEN

Poco con moto

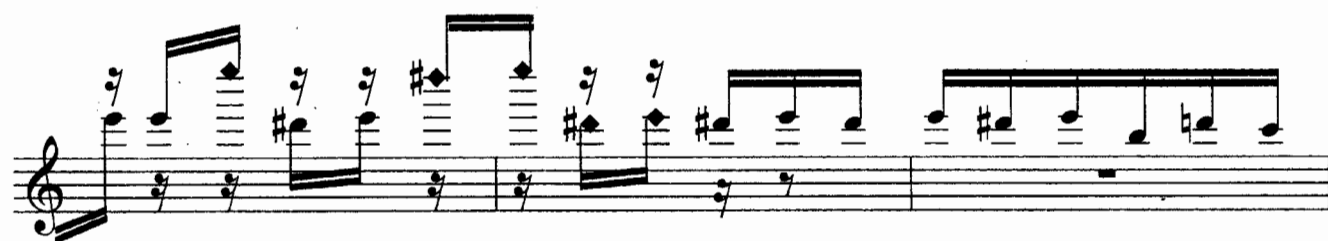
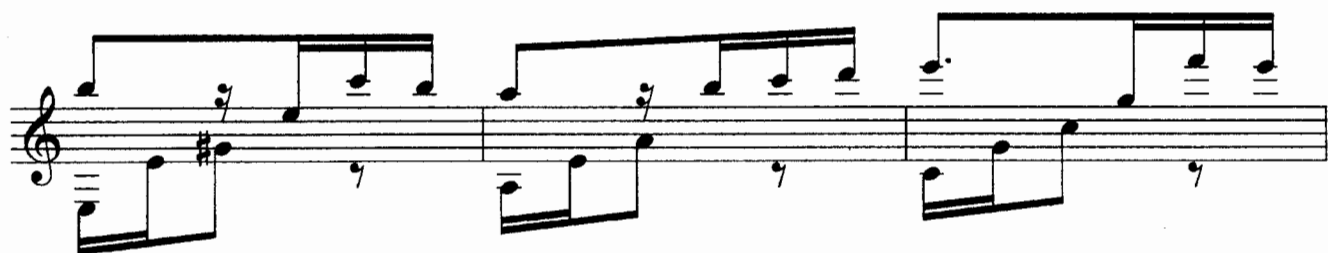
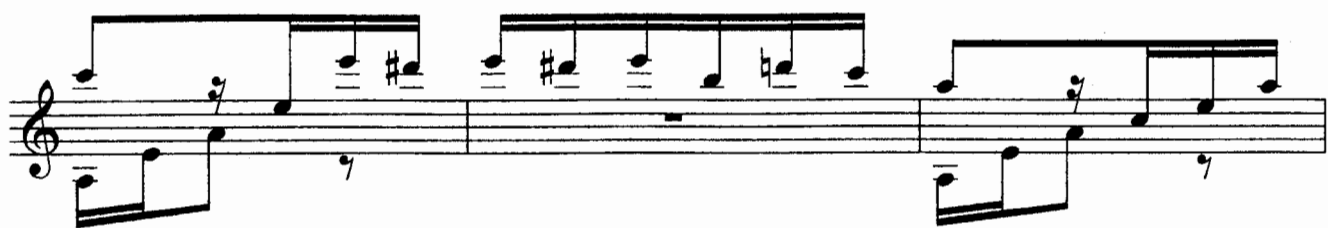

ADAGIO

Из Сонаты № 8 для фортепиано
From the Sonata № 8 for piano

Л. ван БЕТХОБЕН
L. van BEETHOVEN

Adagio cantabile

BV

1 ch 4 3 1
3 3 3 3

pp

BV

1 4 3 1
3 3 3 3

1 4 3 1
3 3 3 3

X₄

VIII

ch 4 1 4 1 2 1 2
2 1 3 1 3 4 3 1 4 3

sf sf sf

BI

1 4 -4 1
3 3 3 3

fp *decresc.* *pp*

BV

2 1 2 1
3 3 3 3

LARGO APPASSIONATO

Из Сонаты № 2 для фортепиано
From the Sonata № 2 for piano

Л. ван БЕТХОВЕН
L. van BEETHOVEN

Largo appassionato
tenuto sempre

p
staccato sempre

tenuto sempre
staccato sempre

BV — BII — BIX-VIII

sf *sf* *pp* *f*

c 3088 к

BX ② BVII IX ② BVII

p

BIX IV BVI

BVI

BII

f *cresc.* *ff* *p* *tenuto sempre* *staccato sempre*

⑥

tenuto sempre

ff staccato sempre

BI

sf (legato) *sf*

BIII

① 2 ①

XII

sfp XII XIX ④

XII XIX ⑤

XXIV XIX

② ③ ② ① ③

XXIV XII XIX

ТАМБУРИН

TAMBOURINE

Ж. Ф. РАМО
J. Ph. RAMEAU

Tempo di gavotta

AVE MARIA

Дж. КАЧЧИНИ
G. CACCINI

Adagio

- System 2:** Continues the melodic line with a 4-1-1-0 fingering. A BIV chord diagram is shown.
- System 5:** Continues with a BVIII chord diagram and a melodic line with a 4-2-1 fingering. A V chord diagram is indicated.
- System 6:** Features a BIX chord diagram and a melodic line with a 4-2-4-1 fingering. A V chord diagram is also shown.
- System 7:** Includes a BVIII chord diagram and a melodic line with a 4-4-1 fingering. A VII chord diagram is indicated.
- System 8:** Features a BIX chord diagram and a melodic line with a 4-3-1 fingering. A VII chord diagram is also shown.

4 -4 2 3 4

dim.

12 2 4 I 1 2

p

7 7

7 7

Poco più mosso

p ma poco a poco cresc.

3 4 2 1 3 1 -1 -1 -1 2 4 -1 -1

BII BVII XII XVI

Allegro giocoso

BVII XII

poco riten.

XXXI
XXX

pp

f energico

Tempo I

BIII

mf

p

BIII

BIII

p

più f

(BVII) 4(2) BV III

BVII V VIII

BVII

dim. *p*

с 3088 к

ВАЛЬС

Из музыкальных иллюстраций
к повести А. С. Пушкина "Метель"

WALTZ

From the musical illustrations
to the novel "Blizzard" by A. S. Pushkin

Г. СВИРИДОВ
G. SVIRIDOV

Tempo di valse (Allegro) $\text{♩} = 66$

- Staff 1:** Labeled with "BV" at the beginning and "VII" at the end. It features a sequence of chords and notes with fingerings such as 2, 3, 1, 3, 4, 1, 4.
- Staff 3:** Labeled with "BV" at the end. It contains a circled 2 (②) and fingerings such as 1, -1, 2, 4, 3, 1, 4, 3.
- Staff 4:** Labeled with "BV" at the beginning and "X" and "XII" later. It includes the instruction "cresc." and fingerings like 4, 1, 3, 1, 3, 4, 1.
- Staff 5:** Labeled with "BVI" at the beginning and "VIII" later. It features a circled 2 (②) and fingerings such as 4, 3, 1, 2, 3, 1, 2, 4, 3, 1.
- Staff 6:** Labeled with "BVII" at the beginning. It includes the instruction "ff" and fingerings like 4, 3, 4, 2, 4, 3, 4, 3, 4.
- Staff 7:** Labeled with a circled 2 (②) at the beginning. It includes fingerings such as 1, 3, 1, 1, -3, -3, 3, 1, 3, 4.

BVII

V

BVIII ————— III

2 3 4 2 4 1 2 3 4 1 4 3 1

BIII ————— BVIII ————— VII

4 1 3 2 4 1 2 3 4 2 3 4 2 3 4

sf

4 3 2 3 4 1 2 3 4 1 2 3 4 1 2 3 4

① ②

XVII ————— BIII ————— XV

① ②

p

BIII ————— VIII

xvi

1 3 2 4 1 2 3 4 1 2 3 4 1 2 3 4

BVIII

1 2 3 4 1 2 3 4 1 2 3 4 1 2 3 4

1 2 3 4 1 2 3 4 1 2 3 4 1 2 3 4

BVII

trp

VIII

D.C. al Fine

ПЕСНЯ СОЛЬВЕЙГ SONG OF SOLVEIG

Э. ГРИГ
E. GRIEG

Un poco andante

p

pp

f

cantabile

cresc.

XVII

BV

X

46 BX VII VIII

f *dim.* *p*

BVII V IX

poco riten.

a tempo

cresc. *f* *p*

BV (14) BIX

pp

BIX

BVII

Tempo I

poco rit. *a tempo*
cresc. *f*

Allegretto con moto

Tempo I

ВАЛЬС

Из кинофильма "Берегись автомобиля"

WALTZ

From the film "Aware of the Car"

A. ПЕТРОВ
A. PETROV

Tempo di Valse

② 3

① 4 3 1 4 3

BVII -4 2

1 3 4

-2

BX -4 3 4 -4

1 3 4 -4

cresc.

BVII 4 -4 -4

mf

BV 4 -4 1

4 -4 -4

BIII -4 -4 -4

3 1

4 1

BV

BVII ————— IV

dim.

mf

BVII

BIX

p

mf

П. ЧАЙКОВСКИЙ
P. TCHAIKOVSKY

Andante doloroso e molto cantabile

morendo

КТО ЗНАЕТ ЛИШЬ БОГА ДРАЖАЙШЕГО ВЛАСТЬ

Хоральная прелюдия

WER NUR DEN LIEBEN GOTT LÄBT WALTEN

Choral prelude

И. С. БАХ
J. S. BACH

Adagio

p sempre

ГРЯДЕТ ПОБЕДА НАД ТОБОЙ,
ЯЗЫЧНИКОВ СТРАНА

Хоральная прелюдия

NUN KOMM,
DER HEIDEN HEILAND

Choral prelude

И. С. БАХ
J. S. BACH

Adagio

BVII

①

64 К ТЕБЕ СТРЕМЯСЬ, ВЗЫВАЮ

ICH RUF ZU DIR

Хоральная прелюдия

Choral prelude

И. С. БАХ
J. S. BACH

Andante

p sempre

BII BII

BVI XII

BVII V VII

2 3 4 1 2 3 4 1 2 3 4 -4 ch

3 2 1 3 4 1 2 3 4 1 2 3 4

1. 3 2 2 12 3 4 2 4 1

2.

**КОНЦЕРТНЫЕ ПЬЕСЫ
для шестиструнной гитары**

Редактор-составитель В. И. Ильин

Технический редактор *Т. И. Кий*. Корректоры *И. М. Плестакова, С. В. Нестерова*. Нотный набор *А. Г. Дугушина*.
ЛР № 030560 от 29. 06. 98. Формат 60x90/8. Бум. офс. Гарн. таймс. Печ. л. 8,5. Уч.-изд. л. 10,5. Тираж 500 экз.
Издательство "Композитор · Санкт-Петербург". 190000, Санкт-Петербург, Большая Морская ул., 45.

Телефоны: (7) (812) 314-50-54, 312-04-97. Факс: (7) (812) 311-58-11

E-mail: office@compozitor.spb.ru

Internet: <http://www.compozitor.spb.ru>

ГИТАРА

- Валерий и Елена Бровко. Самоучитель игры на гитаре без нот*
Сост. Б. Бортянков. Пьесы для шестиструнной гитары. Выпуск 2
Битлз для двоих (для двух гитар)
Л. Соколова. Чтение нот. Для шестиструнной гитары
Л. Соколова. Избранные этюды. Тетради 1, 2, 3
В. Бровко. Играю без нот. Пособие для желающих играть на гитаре без знания нотной грамоты. Выпуски 1, 2, 3
Е. Сенюрин. Новая школа игры на эстрадной гитаре. Книги 1, 2
Л. Иванова. Детские пьесы для шестиструнной гитары. Тетради 1, 2
Л. Иванова. Две детские сюиты: "На зеленом лугу", "Вокруг света"
Л. Иванова. Легкие пьесы. Тетради 1, 2, 3
Л. Иванова. Пьесы для начинающих Альбом гитариста. Для шестиструнной гитары. Редактор-составитель В. Ильин
И. С. Бах. Шутка (трио гитар)
М. Легран. Мелодия из кинофильма "Шербурские зонтики"
Л. Бетховен. Соната №14 ("Лунная"). Дж. Леннон, П. Маккартни. And I Love Her
Сост. И. Пермяков. Let It Be. Популярные эстрадные песни в обработке для гитары
Сливки рок-н-ролла
Популярные классические мелодии. Выпуск 1
Классика джаза
Ю. Смирнов. Фантазер. Детские пьесы
Ю. Смирнов. Петербургский офорт. Концертные пьесы
Джон Дауленд. Три пьесы (для трех гитар)
В. Высоцкий. Песни (для голоса, гитары)
А. Розенбаум. Песни (для голоса, гитары)
А. Розенбаум. На плантациях любви. Песни (для голоса, гитары)
Ю. Шевчук. Песни (для голоса, гитары)
Т. Гальперин. Петербургский романс (для голоса, гитары)
Т. Гальперин. Романс для Прекрасной Дамы (для голоса, гитары)

ЗОЛОТОЙ РЕПЕРТУАР ГИТАРИСТА

И.С. Бах. Транскрипции для одной, двух и трех гитар В. Кузнецова

Транскрипции для одной, двух и трех гитар В. Кузнецова

(вариант с компакт-диском)

On the Way to Bach. Транскрипции для двух гитар В. Кузнецова

По вопросу приобретения обращаться в издательство:

190000, Санкт-Петербург, Большая Морская ул., 45.

Телефоны: (7) (812) 314-50-54, 312-04-97. Факс: (7) (812) 311-58-11

E-mail: office@compozitor.spb.ru

Internet: http://www.compozitor.spb.ru