

ХРЕСТОМАТИЯ

для игры на шестиструнной

ГИТАРЕ

*Популярные мелодии
русских и зарубежных авторов
в оригинальной обработке
для гитары*

5

КЛАСС

АСТ-СТАЛКЕР

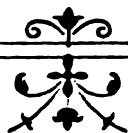

ХРЕСТОМАТИЯ
для игры на шестиструнной
ГИТАРЕ
(5 класс)

2006

СОДЕРЖАНИЕ

ПОЛИФОНИЧЕСКИЕ ПРОИЗВЕДЕНИЯ

Г. ПЕРСЕЛЛ. СЮИТА А. МОЛЛ. <i>Переложение П. Иванникова</i>	3
Прелюдия	3
Аллеманда	3
Куранта	4
Сарабанда	5
И. С. БАХ. LARGO И ALLEGRO ASSAI из Сонаты III для скрипки solo	6

КЛАССИЧЕСКОЕ НАСЛЕДИЕ

М. ДЖУЛЬЯНИ. SENTIMENTALE	11
И. К. МЕРЦ. НОКТЮРН	15
Ф. ТАРРЕГА. РОМАНТИЧЕСКАЯ СЮИТА	19
Аделита. Мазурка	19
Мария. Гавот	19
Мариета. Мазурка	21
Пепита. Полька	22
Розита. Полька	24
Изабель. Вальс	25
Е. ТЕПЛЯКОВ. КОЛЫБЕЛЬНАЯ ИЗ ЦИКЛА «ПОСИДЕЛКИ С ГИТАРОЙ»	26
Е. ТЕПЛЯКОВ. УТРО КАРНАВАЛА.	
ФАНТАЗИЯ НА МЕЛОДИЮ Л. БОНФА ИЗ К/Ф «ЧЕРНЫЙ ОРФЕЙ»	28
А. ПЬЯЦЦОЛЛА. ЧАО, ПАРИЖ. <i>Оригинальная обработка П. Иванникова</i>	34
С. ГУРИН. ТАНГО	38
В. КАРЛАШ. ПОНЧО	41

ЭТЮДЫ

Л. ЛЕНЬЯНИ. КАПРИС №36	42
Х. АЛЬБЕРТ. КАПРИС	43
Е. ТЕПЛЯКОВ. ЭТЮД	45

АНСАМБЛИ

М. ВЫСОТСКИЙ - П. ИВАННИКОВ. ЭЛЕГИЯ	48
Д. ЛАИН ФИЕСТЕ. ПЕРУАНСКИЙ ВАЛЬС	52

Новое издание

ХРЕСТОМАТИЯ ДЛЯ ИГРЫ НА ШЕСТИСТРУННОЙ ГИТАРЕ 5 класс

Автор-составитель

Иванников Павел Владимирович

Редактор Я. И. Висютович

Музыкальный редактор В. И. Стеценко

Оформление обложки В. И. Грицько

Технический редактор А. М. Кузнецов

Общероссийский классификатор продукции
ОК-005-93, том 2. 954010 — новое издание

Санитарно-эпидемиологическое заключение
№ 77-99/02-953 Д 001056 03 05 от 10.03.2005 г.

ООО «Издательство АСТ»

667000, Республика Тыва, г. Кызыл, ул. Кочетова, д. 93

Наши электронные адреса: WWW.AST.RU!

E-mail: astpub@aha.ru

Издательство «Стальер»

83114, Украина, г. Донецк, ул. Щорса, 108а

Отпечатано с готовых диазотипов в

ООО «Типография ИПО профсоюз профгидат»
109044, Москва, Крутицкий вал, 18

ПОЛИФОНИЧЕСКИЕ ПРОИЗВЕДЕНИЯ

Сюита а-молл

Прелюдия

Г. Пёрселл

Переложение П. Иванникова

Музыкальный фрагмент Прелюдии Сюиты а-молл Г. Пёрселла. Музыка записана на четырёх пятилинейных системах в скрипичном ключе (F#) и ритме 3/4. Включены различные музыкальные знаки: штрихи, орнаменты, динамические обозначения (p, p p p), указания на пальцы (1-4) и секционные знаки (V, XII, II). Отмечено использование флейты (Fl. 12).

Аллеманда

Музыкальный фрагмент Аллеманды Сюиты а-молл Г. Пёрселла. Музыка записана на трёх пятилинейных системах в скрипичном ключе (F#) и ритме 3/4. Включены различные музыкальные знаки: штрихи, орнаменты, динамические обозначения (poco a poco dim.), указания на пальцы (1-4) и секционные знаки (II, III).

Куранта

Сарабанда

Allegro assai

Редакция Е. Теплякова
и П. Иванникова

Allegro assai

p

VII

ma

mi

mi

②

p

mf

p

*b*⁴

p

mf

p

4

- Staff 2: Continues the melodic and bass lines, with a circled '5' in the bass line.
- Staff 3: Includes complex rhythmic patterns with triplets and slurs, and numerous fingering numbers.
- Staff 4: Contains a section marked 'VII' with a dashed line above it, featuring a circled '4' in the bass line.
- Staff 5: Shows a melodic line with slurs and a bass line with chords.
- Staff 6: Features a melodic line with slurs and a bass line with chords, including a circled '2' and a section marked 'VII' with a dashed line above it.
- Staff 7: Includes a section marked 'V' with a dashed line above it, followed by the lyrics 'i m a i a i m' above the notes. It features a circled '3' and '1' in the bass line.
- Staff 8: Continues the melodic and bass lines with various rhythmic patterns.
- Staff 9: Shows the final part of the piece with a melodic line and a bass line with chords.

КЛАССИЧЕСКОЕ НАСЛЕДИЕ

Sentimentale

М. Джульяни

Op. 148 No. 6

Grazioso

Sotto voce

1 3 4 1 2 1 2 1 2 3 3 2 4 2 1

rit. *a tempo*

p *7p* ③

p

p

① ②

Ноктюрн

И. К. Мерц
Оп. 4. No.1

Maestoso

Vivace

- Staff 3:** Dynamics include *mp* and *mf*. Fingering numbers 1-5 are used.
- Staff 8:** Starts with the instruction *pizz.* (pizzicato). Dynamics include *sf*. Fingering numbers 1-6 are used.

Мариета

Мазурка

Ф. Тappера

Lento

V-----

IV-----

ritard.

a tempo

sonoro

ritard.

Piu mosso

VII-----

V-----

ritard.

a tempo

VII-----

Fine

D'al segno al Fine |

Пепита

Полька

Ф. Таррега

1. 2.

II

3 4 4 1 2 3

3 4 2 1 2 4 2 1 3

2 1. 2.

III V

III V

2 3 3 2

2 3 4 1 3 4 1 3

1. 2. Coda

D.C.

VII

VII

3 4 5

II VII

Изабель

Вальс

Ф. Тарпера

Tempo di valse

Колыбельная

из цикла «Посиделки с гитарой»

Е. Тепляков

Calmato
mp

Fl.

VII

rit.

*) Fl. *a tempo*

(Fl.)

(Fl.)

(Fl.)

(Fl.)

(Fl.)

(Fl.)

(Fl.)

(Fl.)

ord. rit. Fl. 7 pp ord.

*) Мелодия исполняется флажолетами (по желанию).

Владимиру Иванникову

Утро карнавала

Фантазия на мелодию Л. Бонфа из к/ф «Черный орфей»

Е. Тепляков

Moderato, cantabile

Вариант:

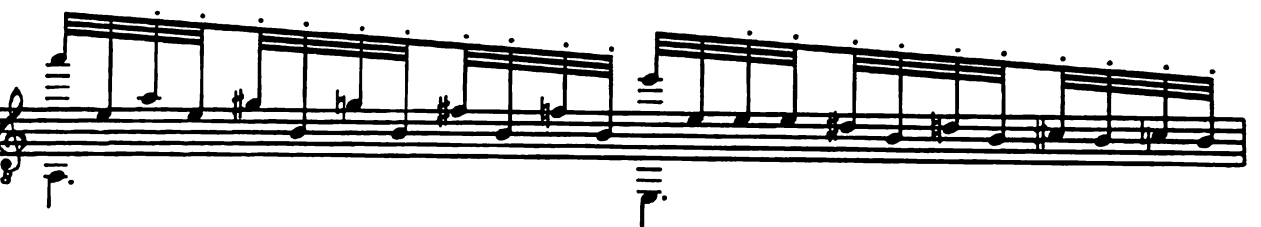
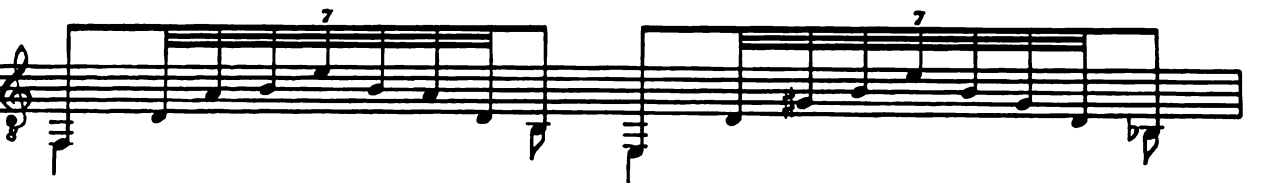
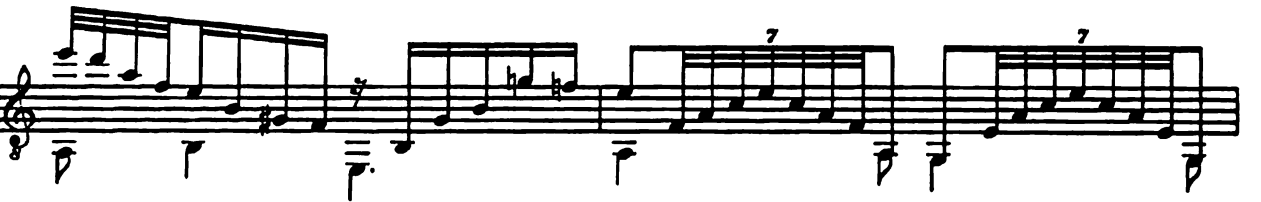
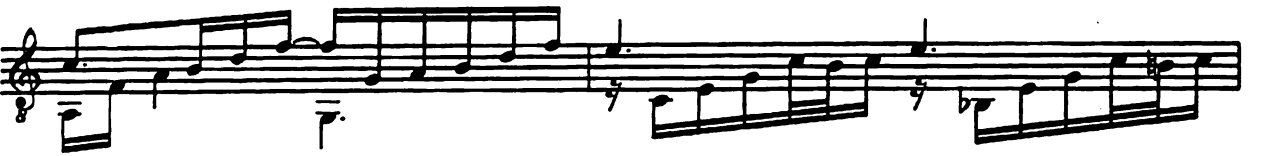
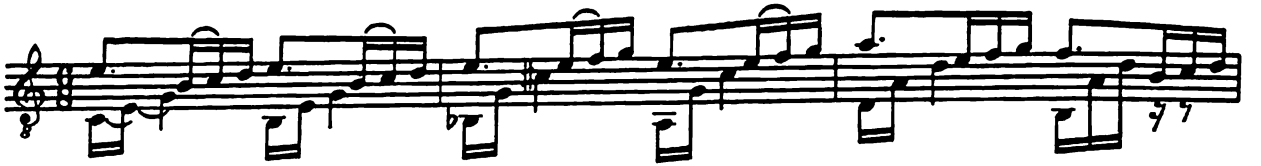

Mosso, agitato

Чао, Париж

А. Пьяццолла
Оригинальная обработка П. Иванникова

Tempo di Tango

mp

X-----

VII VII-----

rit.

a tempo

X----- VIII-----

VII-----

mp

X-----

mf

pizz.....

pizz.....

mp

VII-----

mp

36

Detailed description of the musical score: The score consists of eight staves of music in 8/8 time. The first staff begins with a 'VII' marking and contains a complex melodic line with fingering numbers (4, 2, 3, 1) and a dynamic marking of 'mp'. The second staff has an 'X' marking and includes a 'b' (flat) and a circled '7'. The third staff features a circled '3' and a circled '7'. The fourth staff starts with 'mf' and includes 'pizz.' (pizzicato) markings. The fifth staff continues the melodic development. The sixth staff has a circled '1' and a circled '3'. The seventh staff includes a circled '3', a circled '1', and a circled '4'. The eighth staff returns to a 'VII' marking and includes a circled '4' and a circled '3'. The page number '36' is centered at the bottom.

Танго

С. Гурин

tempo di tango

The musical score is written for guitar and features the following elements:

Additional markings include 'VII' above the staff in the fifth system, 'mf' (mezzo-forte) in the second and fifth systems, and a double bar line at the end of the seventh system.

Пончо

В. Карлаш

ЭТЮДЫ

Каприс №36

Л. Леньяни

Moderato

cresc.

f *ff*

Каприс

Х. Альберт

I

III

I

I

IV ② IV

II-----
rit. a m i a m i a tempo
poco a poco cresc.

II-----

V-----
sp poco a poco cresc.

II-----

II-----

II----- rit. a tempo
f

II-----
pezante
P

АНСАМБЛИ

Элегия

М. Высотский - П. Иванников

Andante espressivo

Перуанский вальс

Д. Лаин Фиесте

Tempo di Valse

VII

3

a m i a m i

m i

1. 2.

a m i a m i

3

