

Людмила ИВАНОВА

ДВЕ  
СЮИТЫ

*для гитары*

ИЗДАТЕЛЬСТВО "КОМПОЗИТОР" · САНКТ-ПЕТЕРБУРГ

# СЮИТА "НА ЗЕЛЕНОМ ЛУГУ"

Л. ИВАНОВА

## 1. ПРОБУЖДЕНИЕ

### Негоропливо

Chitarra

*p*

*pp*

*pp*

*pizz.*

*p*

*mf*

arm. VII XII

arm. VII XII VII XII

arm. IX VII XII VII

arm. VII

# 2. ПЧЕЛКА

Быстро

*dim.*

3. ГУСЕНИЦА

Медленно

*p i m*

*p i m i m i*

*v v v*

*v v v*

*mf*

*rit.*

*a tempo*

*rit.*

*m a i m a i m a i m*

## 4. КОЛОКОЛЬЧИК И НЕЗАБУДКА

Спокойно

arm.-----

VII XII

arm.-----

VII XII

arm.-----

VII XII

arm.-----

VII XII

arm.-----

VII XII

arm.-----

VII XII

arm.-----

VII XII

# 5. ГРИБНОЙ ДОЖДИК

Умеренно скоро

*p i m p i m p i m p i m*  
3 3 3 3

6. РОМАНС КУЗНЕЧИКА

Страстно

Спокойно, выразительно

## 8. СТРЕКОЗА И МУРАВЕЙ

Умеренно

The score includes various dynamics: *p* (piano), *f* (forte), *mf* (mezzo-forte), and *sfz* (sforzando). It also features fingering numbers (1, 2, 3, 4) and articulation marks such as slurs and accents.

# 9. ВЕТЕРОК

Легко, подвижно

Спокойно

arm. XII

arm. XII

arm. XII

arm. XII

arm. XII

arm. XII

# СЮИТА "ВОКРУГ СВЕТА"

## 1. НА РИСОВОМ ПОЛЕ

Andantino

*pizz.*-----

# 2. СЕВЕРНЫЙ ЭСКИЗ

Moderato

arm. 8<sup>va</sup>

XII VII XII VII

*sim.*

Tamb.

Tamb.

## 3. СТАРИННЫЙ ЗАМОК

Andante

arm. XII

- System 3:** Continues the melodic and bass lines with various slurs and fingerings.

# 4. ТАНГО

Tempo di Tango

rit.

## 5. ПАРИЖСКИЙ ЛИСТОПАД

Ad libitum (По желанию, свободно)

## 6. ИСПАНСКАЯ ЗАРИСОВКА

**Risoluto (Решительно)**

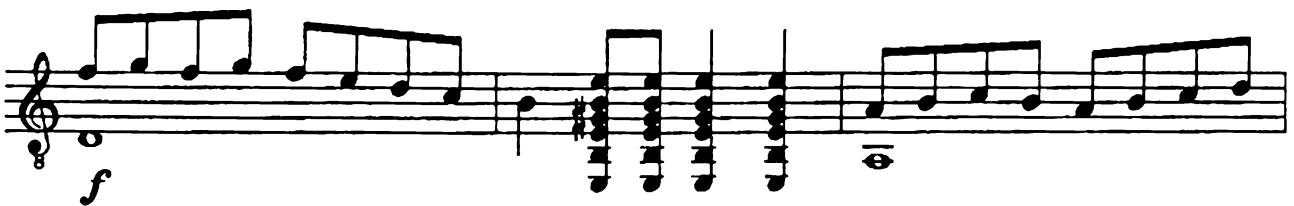
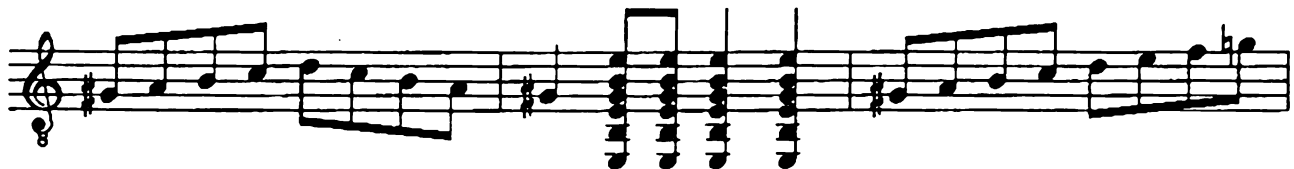

## 7. БАРКАРОЛА

**Tranquillo (Спокойно)**

arm.-----  
 XII VII VII XII VII VII XII XII VII VII XII VII VII VII

arm. XII---

arm. XII---

arm. XVII

## 8. ЦЫГАНСКИЕ НАПЕВЫ

Andantino

The second system continues the melody from the first system. It features similar rhythmic patterns and melodic lines, with the bass line providing harmonic support through chords and single notes.

The fourth system continues the complex rhythmic patterns in the melody. A second ending bracket labeled 'II' is placed over the final part of the system. The bass line consists of chords and single notes.

Piu mosso

rit.

VII

**Allegro**

V VII

**ff**

## Содержание

### *Сюита "На зеленом лугу":*

1. Пробуждение .....	3
2. Пчелка .....	4
3. Гусеница .....	5
4. Колокольчик и незабудка .....	6
5. Грибной дождик .....	7
6. Романс кузнечика .....	8
7. Василек .....	9
8. Стрекоза и муравей .....	10
9. Ветерок .....	12
10. Кончен день .....	13

### *Сюита "Вокруг света":*

1. На рисовом поле .....	14
2. Северный эскиз .....	15
3. Старинный замок .....	16
4. Танго .....	18
5. Парижский листопад .....	20
6. Испанская зарисовка .....	21
7. Баркарола .....	22
8. Цыганские напевы .....	25