

# ХРЕСТОМАТИЯ ШЕДЕВРОВ ПОПУЛЯРНОЙ МУЗЫКИ

ТЕТРАДЬ

4

**ДЖ. ОЛИВЕР**  
ВЕСТ-ЭНД. БЛЮЗ

**Джо ДАССЕН**  
ЕСЛИ БЫ ТЕБЯ НЕ БЫЛО

**У. ШВАРЦ**  
ВАШЕ БЛАГОРОДИЕ,  
ГОСПОЖА РАЗЛУКА

**А. БАРЬКИН**  
БУКЕТ

**У. КОРНЕЛЮК**  
ПЕСНЯ ИЗ ТЕЛЕСЕРИАЛА  
"БАНДИТСКИЙ ПЕТЕРБУРГ"

МОСКВА

УДК 787.61/075.4/  
ББК 85.315.3я7

К29 Хрестоматия шедевров популярной музыки для гитары. Тетрадь 4. Колосов В. М.  
Учебное пособие. –М.; Изд. В. Катанский, 2003-56 с.

*Пьесы настоящего сборника очень удобны в исполнении и прекрасно звучат на гитаре. Уровень сложности этих пьес соответствует 2-5 классам ДМШ. Как любитель, так и профессионал получит огромное удовольствие, исполняя эти произведения.*

Лицензия ИД №03341 от 20 ноября 2000 года

Подписано в печать 17.09.2003 г. Формат 60 x 90 / 8.

Бумага офсетная №1. Объем 7 п. л. Тираж 500 экз.

Издат. В. Катанского, 117296 г. Москва, Университетский проспект, д. 9

© Колосов В. М.

© Издательство В. Катанского.

Тел. 930-2564, 747-3555.

# СВЯЩЕННАЯ ВОЙНА

А. АЛЕКСАНДРОВ  
Обработка В. Афонского

Умеренно скоро, решительно

Am Am

*f*

E7 Am

E7 Am G C

*ff*

G7 C Am

*mf*

1. 2.

E7 Am Am

*f*

## КАТЮША

М. БЛАНТЕР  
Аранжировка В. Колосова

## Andantino

Am Am6

E

Am F C7 A7

Dm6 C A7 Dm Am

1. 2.

E Am6

# В ЗЕМЛЯНКЕ

К. ЛИСТОВ  
Обработка В. Колосова

Moderato

**Staff 3:** Chords: C, Fm, C, A7. Notes: G4, A4, Bb4, C5, Bb4, A4, G4, F4, E4, D4, C4.

**Staff 4:** Chords: Dm, Am, E7. Notes: G4, A4, Bb4, C5, Bb4, A4, G4, F4, E4, D4, C4.

**Staff 5:** Chords: Am, G7. Notes: G4, A4, Bb4, C5, Bb4, A4, G4, F4, E4, D4, C4.

**Staff 6:** Chords: C, G7. Notes: G4, A4, Bb4, C5, Bb4, A4, G4, F4, E4, D4, C4.

C A7 Dm Am

E7 Am F#7

p p i m a m i p

I p i p i p i p

V F#7

p p i m a m i p

# ПЕСНЯ О ДАЛЕКОЙ РОДИНЕ

из кинофильма "Семнадцать мгновений весны"

М. ТАРИВЕРДИЕВ  
Обработка Р. Боткина

Сдержанно

E7 Am Dm E7

Am Gm

Dm Bb6 G7 C

E7 Gm A7

Dm VII H7 Dm

E7 Am

B7 E7

A7 Dm6 E7 Am

Для повторения Для окончания

Dm E7 Dm E7 Am

# ПЕРВАЯ ЛЮБОВЬ

Вальс

АНОНИМ

Moderato

*p* 2 1 8

1 2 1 3

② 4 8 1 2 4 1 2 2 1 3

# ВАЛЬС

А. ЛЕПИН  
Транскрипция В. Колосова

## КИЕВСКИЙ ВАЛЬС

П. МАЙБОРОДА

Am E7

*mp*

Am Dm

*mf*

E7 Am

Dm G7

C VII E7

*f*

v Am Gm A7

*p*

1. Dm Am

2. Dm Am V Dm E7 Am V Am Fl.7

**ВАЛЬС**  
из кинофильма "Берегись автомобиля"

А. ПЕТРОВ  
Аранжировка В. Колосова

*p*

a m i

# ГОЛУБОЙ ВАГОН

Г. ШАИНСКИЙ  
Обработка В. Колосова

**Весело**  
Am

Am Dm E7 Am

tr

Dm G7

C E7 Am

Dm E7

Am E7 A7 Dm

E7 Am A7 Dm

# ЖУРАВЛИНАЯ ПЕСНЯ

из кинофильма "Доживем до понедельника"

К. МОЛЧАНОВ

Обработка В. Колосова

**Moderato**

D7

V

G

④ - 1

C

C7

1

F

1

B7

1

Em

④ - 1

E7

⑤

v Am

④

VII

D7

G B7 E7

Am

Em

B7 Em

1. Em

2. Em B7 VII Em

# ДЕНЬ РОЖДЕНИЯ

А. НОВИКОВ  
Обработка В. Колосова

Moderato

*mf*

E Am

Fl. 7-12

C7 B7 Em E7

Am B7 Em E7

Am D7 G

E7 Am

⑤ ⑥ ③ ② ③ ④

Em Am B7 Em

E7 Am C7 B7

1. Em 2. Em Em6 B7 VII FL.12 Em

## КРЫЛАТЫЕ КАЧЕЛИ

Е. КРЫЛАТОВ  
Обработка В. Колосова

Em B7 Em

B7 E7 VII Am

Am6 B7 Em

- Staff 1:** Chords E and E7. Fretting diagrams show various fingerings for the notes.
- Staff 2:** Chords VII and E. Fretting diagrams include a barre at the 7th fret.
- Staff 3:** Chords B7 and E. Fretting diagrams include a barre at the 7th fret.
- Staff 4:** Chords E7 and Am6. Fretting diagrams include a barre at the 7th fret.
- Staff 5:** Chords E and B7. Fretting diagrams include a barre at the 7th fret.
- Staff 6:** Chords VII and E. Fretting diagrams include a barre at the 7th fret.
- Staff 7:** Chords E and IX. Fretting diagrams include a barre at the 9th fret.

# ПЕСНЯ О ХОРОШЕМ НАСТРОЕНИИ

из кинофильма "Карнавальная ночь"

А. ЛЕПИН

Обработка В. Колосова

**Allegretto**

Em VII Am6

F7 E7

A7

Dm6 Am

Dm VII E7

1. 2. E7 G7 Am V

# ВАШЕ БЛАГОРОДИЕ, ГОСПОЖА РАЗЛУКА

И. ШВАРЦ

Обработка В. Колосова

Решительно

Musical score for guitar, featuring chords: C, E7, Am, D7, G, B7, Em. The score includes fingerings, dynamics (*mf*, *p*), and a circled 2.

**Staff 1:** Chords C, E7, Am, D7. Dynamics: *mf*. Fingerings: 3, 2, 0, 4, 1, 3, 0, 4.

**Staff 2:** Chords G, Am, Em. Fingerings: 3, 2, 3, 2, 1, 0, 4, 2, 2, 1.

**Staff 3:** Chords B7, Em. Dynamics: *p*. Fingerings: 1, 3, 1, 0, 2.

**Staff 4:** Chords B7, Em. Fingerings: 2, 1, 4, 4, 4, 1.

**Staff 5:** Chords G, D7. Fingerings: 3, 2, 3, 2, 2, 4, 1.

# БУКЕТ

А. БАРЫКИН  
Обработка В. Колосова

**Moderato**

Am G Am

*mf*

G

Am Em Am G E7

Am G E7 VII

Am A7 Dm G7

C Am Bb E7 VII

Am A7 Dm G7

C Am Bb E7 VII

1. Am G 2. Am G

Em Am G

Am Em Am

# ПЕСНЯ ИЗ ТЕЛЕСЕРИАЛА "БАНДИТСКИЙ ПЕТЕРБУРГ"

И. КОРНЕЛЮК  
Обработка В. Колосова

**Moderato**  
Am

Am

F

E7

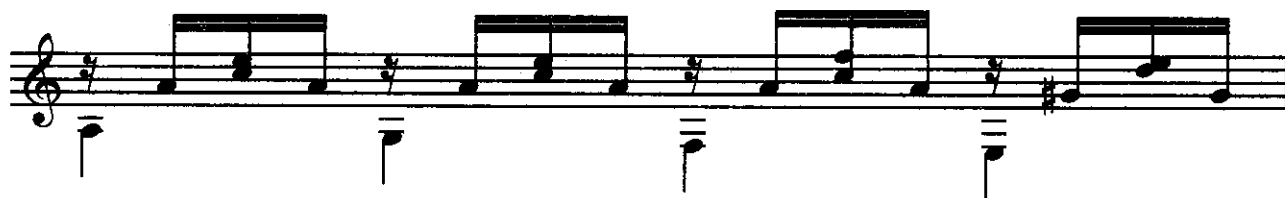

Am

Dm

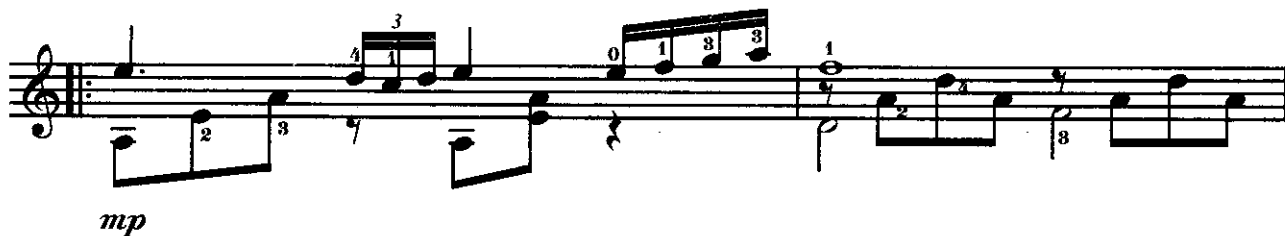

G7

C

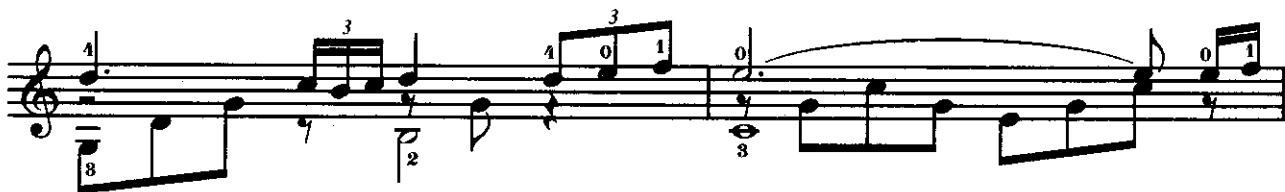

Dm

E

# ТАНГО СОЛОВЬЯ

Н. БОГОСЛОВСКИЙ  
Аранжировка В. Колосова

Moderato

*mp*

②

②

②

②

## ДЖА-ДА

Б. КАРЛТОН  
Обработка В. Колосова

Moderato

*mf*

*f*

# ВЕСТ-ЭНД

## Блюз

Дж. ОЛИВЕР  
Обработка В. Колосова

Moderato

Импровизация

The improvisation section is marked "Импровизация" and "tr". It consists of a single system of music with various fingerings and slurs.

sub. *f*

sub. *p*

*mf*

*ff*

# КЕЙСИ ДЖОНС

Американская народная песня

Обработка В. Колосова

Moderato

*mf*

A E7 A B7 E7

A E7 A

E7 B7 E7 A

D

B7 VII E7

A D

1. A E7 B7 E7

2. B7 E7 Adim E7 A v

# ЕСЛИ БЫ ТЕБЯ НЕ БЫЛО

Д. ДАССЕН  
Обработка В. Колосова

Moderato

VII  
Am6 4

V

G#dim

Am6 VII

B7

Em

p m i a m i m a m i m

Am6 VII

G#dim

C

V

D7

G

Fl.12

Am6 G

1. Am Fl.12

2. B7 rit. Fl.7

# МЕЛОДИЯ

из кинофильма "Крестный отец"

Н. РОТА  
Обработка В. Колосова

**Moderato**

Am Dm

*mf*

E7 Am V Dm

FL.7

Am V

FL.12

Dm Am V

FL.12

E7 Am

FL.12

G7 C

B E7

Am Dm Am

Fl. 12

Dm

Am

Fl. 12

E7 Am Am6

# МЕЛОДИЯ

из кинофильма "Мужчина и женщина"

Ф. ЛЕЙ  
Аранжировка В. Колосова

**Moderato**

2. 2 VI I

III

## ТЕНЬ ТВОЕЙ УЛЫБКИ

Д. МЕНДЕЛЬ  
Аранжировка В. Колосова

# НА ПРЕКРАСНОМ ГОЛУБОМ ДУНАЕ

И. ШТРАУС

Аранжировка В. Колосова

Темп вальса

IV

1. 2.

tr

II

X

II

# ХАБАНЕРА

из оперы "Кармен"

Ж. БИЗЕ  
Аранжировка В. Колосова

⑥ = D

Moderato

*p*

*sim.*

V. 1.

2.

*mf*

Detailed description of the musical score: The score is for guitar, in 2/4 time, D major. It begins with a piano (*p*) introduction. The first system shows a treble clef with a key signature of one sharp (F#) and a 2/4 time signature. The melody starts with a quarter note G4, followed by eighth notes A4, B4, and C5. The bass line consists of quarter notes D4, E4, and F#4. The second system continues the melody with eighth notes and includes a triplet of eighth notes (G4, A4, B4) and a dynamic marking of *sim.* (sforzando). The third system features a triplet of eighth notes (G4, A4, B4) and a dynamic marking of *mf* (mezzo-forte). The fourth system includes a first ending bracket and a second ending bracket. The score concludes with a final chord in D major.

# СОДЕРЖАНИЕ

## МЕЛОДИИ ОТЕЧЕСТВЕННОЙ ЭСТРАДЫ

1. А. Александров. Священная война . . . . .	3
2. М. Блантер. Катюша . . . . .	4
3. К. Листов. В землянке . . . . .	5
4. М. Таривердиев. Песня о далекой Родине . . . . .	7
5. Аноним. Первая любовь. Вальс . . . . .	9
6. А. Лепин. Вальс . . . . .	10
7. П. Майборода. Киевский вальс . . . . .	12
8. А. Петров. Вальс из кинофильма «Берегись автомобиля» . . . . .	13
9. Г. Шаинский. Голубой вагон . . . . .	17
10. К. Молчанов. Журавлиная песня . . . . .	18
11. А. Новиков. День рождения . . . . .	21
12. Е. Крылатов. Крылатые качели . . . . .	22
13. А. Лепин. Песня о хорошем настроении . . . . .	25
14. И. Шварц. Ваше благородие, госпожа разлука . . . . .	27
15. А. Барыкин. Букет . . . . .	29
16. И. Корнелюк. Песня из телесериала «Бандитский Петербург» . . . . .	31
17. Н. Богословский. Танго соловья . . . . .	33

## МЕЛОДИИ ЗАРУБЕЖНОЙ ЭСТРАДЫ

1. Б. Карлтон. Джа-да . . . . .	36
2. Аноним. Больница св. Джеймса. Блюз . . . . .	37
3. Дж. Оливер. Вест-энд. Блюз . . . . .	38
4. Кейси Джонс. Американская народная песня . . . . .	39
5. Дж. Дассен. Если бы тебя не было . . . . .	41
6. Н. Рота. Мелодия из кинофильма «Крестный отец». . . . .	43
7. Ф. Лей. Мелодия из кинофильма «Мужчина и женщина» . . . . .	45
8. Д. Мендель. Тень твоей улыбки . . . . .	48
9. И. Штраус. На прекрасном голубом Дунае . . . . .	50
10. Ж. Бизе. Хабанера из оперы «Кармен» . . . . .	54

*Нотная графика – К. Гольшев*