

Колосов В. М.

**Хрестоматия
шедевров
популярной
музыки**

Выпуск 9

Колосов В. М.

*Хрестоматия
шедевров
популярной
музыки*

выпуск 9

УДК 787.61/075.4/
ББК 85.315.3я7

К29 Хрестоматия шедевров популярной музыки. Выпуск 9.
Учебное пособие. –М.: Изд. В. Катанский, 2013-48 с.

Пьесы настоящего сборника очень удобны в исполнении и прекрасно звучат на гитаре. Уровень сложности этих пьес соответствует 2-5 классам ДМШ. Как любитель, так и профессионал получит огромное удовольствие, исполняя эти произведения.

Лицензия ИД №03341 от 20 ноября 2000 года

Подписано в печать 20.10.2013 г. Формат 60 х 90 / 8.

Бумага офсетная №1. Объем 6 п. л. Тираж 500 экз.

Издат. В. Катанского, 115522 г. Москва, Пролетарский проспект, д. 3

© Обработка В. М. Колосов

© Оформление Издательство В. Катанского.

Тел. 744-3555.

ЛЮБИ МЕНЯ НЕЖНО

Э. ПРЕСЛИ
Обработка В. Колосова

Moderato

МОЙ ПУТЬ (My way)

ЖАК РЕВО
Аранжировка В. Колосова

Moderato

VIII

VIII rit.

ЖИЗНЬ В РОЗОВЫХ ТОНАХ

ЛУИДЖИ
Обработка В. Колосова

Moderato
Вступление
mf

Тема VII

6

VII -----

VII -----

IX -----

VII -----

VII -----

ТЕМА

Из кинофильма "История любви"

Ф. Лей

Аранжировка В. Колосова

Moderato
Вступление

V -----

V -----

f. 12

Тема

V

f. 12

БОЛЬНИЦА СВЯТОГО ДЖЕЙМСА

Блюз

Обработка В. Колосова

Печально

Тема

tr

Импровизация

10 VII

③ ② VII V

ГОЛУБАЯ ЛУНА

Блюз

С. РОДЖЕРС

Обработка В. Колосова

Moderato X

VII VII V

④

⑤

②

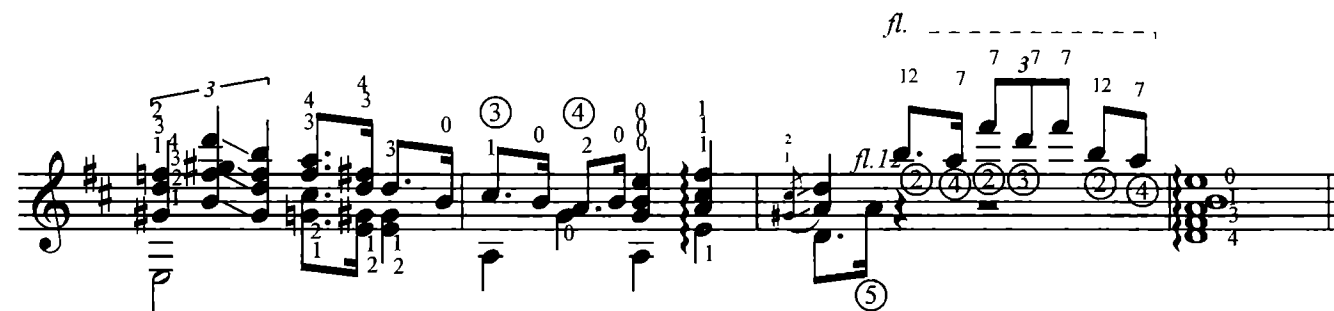
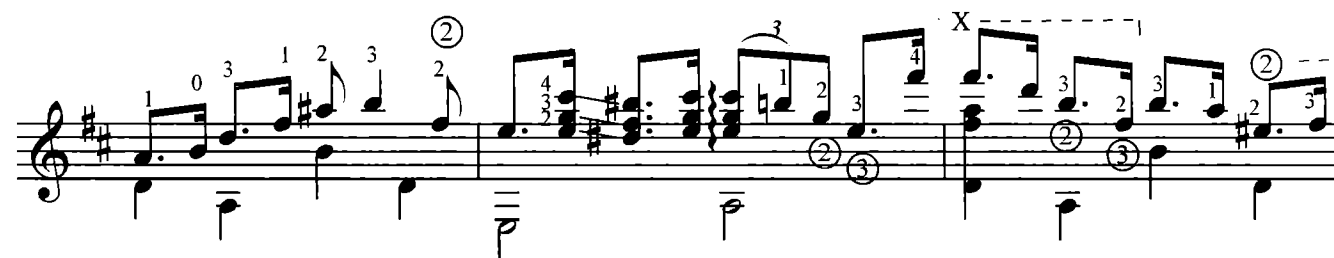
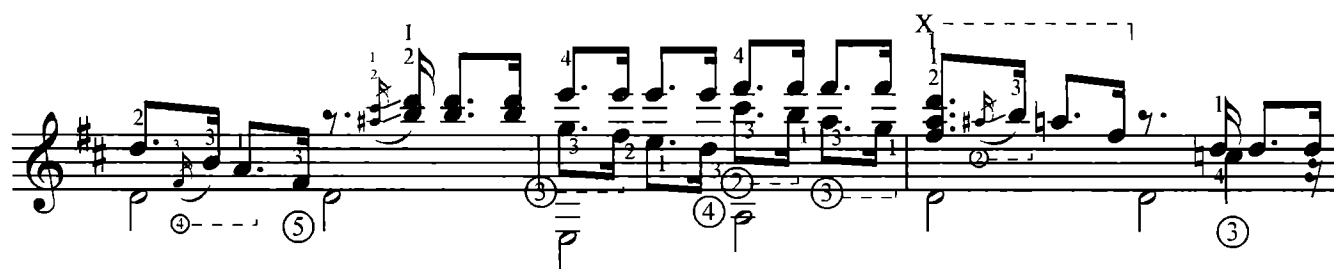
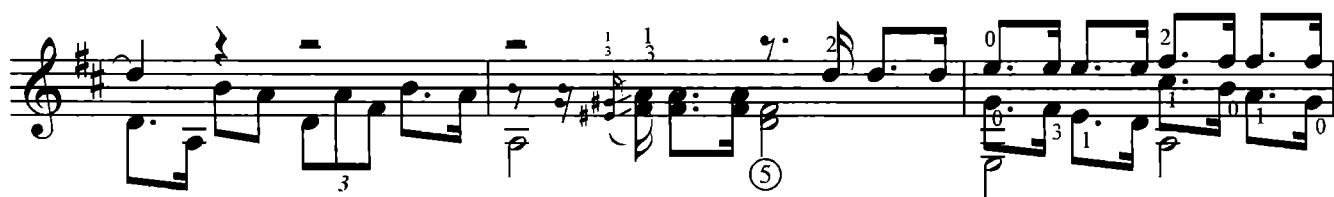

ТЫ ПРЕКРАСНА О РОДИНА НАША

Хор из оперы "Навуходоносор"

ДЖ. ВЕРДИ

Переложение В. Колосова

Largo

ПЕСЕНКА КРОКОДИЛА ГЕНЫ

В. ШАЙНСКИЙ
Обработка В. Колосова

Весело

fl. 12

fl. 7

mf

ВМЕСТЕ ВЕСЕЛО ШАГАТЬ

В. ШАИНСКИЙ
Обработка В. Колосова

Allegretto

mf

②

③

④

④

fl. 12

④

ПОПУРРИ НА ТЕМЫ ПЕСЕН Г. ГЛАДКОВА ИЗ "БРЕМЕНСКИХ МУЗЫКАНТОВ"

В. КОЛОСОВ

Шутливо

② IX VII ② ③ ④ ⑤ ④ ⑤

② ③ ④ ⑤ ④ ⑤ ④ ⑤ mp

V II ② ④ ② ④ f

④ VII ④ ⑤ ③ ② ④ ① ③

V

VIII --- VII --- V --- V ---
 VIII --- V ---
 VIII --- VI --- VIII --- XI ---
 I --- III ---
 VIII --- VI --- VIII --- VI --- VIII
 ⑥ *rasgado*

МОСКОВСКИЕ ОКНА

Т. ХРЕННИКОВ
 Обработка В. Колосова

Moderato
 II --- II ---
 II ---

ЦВЕТУЩИЙ МАЙ

А. ПОЛОНСКИЙ
Обработка В. Колосова

ПОЛЬКА

М. ГЛИНКА
Транскрипция В. Колосова

Allegretto

0 4 1 3 1 2 1 0 4 4 ②

2 4 2 4 2 4 2 4 2 4 2 4 2 4

ПОЛОНЕЗ

М. ОГИНСКИЙ
Транскрипция В. Колосова

Moderato

0 4 0 1 4 3 2 1 4 ③

p

4 1 2 0 4 3 1 0 3 1 0 1

② ② ② VII V

f *ff*

VII IX ② ② ② ④

② ③ ③ ④

⑤ ⑤ ④

ИТАЛЬЯНСКАЯ ПЕСЕНКА

П. ЧАЙКОВСКИЙ

Moderato

mp

f

СЕНТИМЕНТАЛЬНЫЙ ВАЛЬС

П. ЧАЙКОВСКИЙ

II ----- 1

2

4

4

2

0

2

1

0

4

4

1.

0

3

4

1

3

5

2.

II ----- 1

1

1

4

1

2

3

4

4

2

4

4

4

2

II ----- 1

1

0

0

2

4

1

4

4

12

5

3

1

1

0

0

4

4

12

6

6

1

0

0

4

4

12

X

2.

2

3

1

7

1

3

7

4

2

4

3

6

4

ГИМН ВОСХОДЯЩЕМУ СОЛНЦУ

АМЕРИКАНСКАЯ НАРОДНАЯ ПЕСНЯ,
Обработка В Колосова

Moderato

Guitar 1

Guitar 2

V ----- | II ----- | V ----- |

V ----- |

I ----- |

Tamburin

Tamburin

МИККИ-МАУС

М. ШМИТЦ,
Обработка В Колосова

Moderato

The second system begins with a section marked 'VIII' and a repeat sign. The right-hand part continues the melody with fingerings: 2 1 1 4 1 2 1 2 1 4 2 1 3 4. The left-hand part includes a chord labeled G7. Circled numbers (3) and (2) indicate specific fingering techniques or accents.

The third system continues the piece with fingerings: 2 1 3 4 1 2 1 2 1 4 1 2 3 3 2 4 1 4 2 1 3. The left-hand part includes a chord labeled C. Circled numbers (3) and (2) are present throughout the system.

The fourth system is marked 'X' and begins with a second ending bracket. The right-hand part has fingerings: 1 2 1 4 2 1 1 2 1 4 2 1 1 4 3 1 4 2 3 1. The left-hand part includes chords labeled C, D7, and G. Circled numbers (3) and (2) are used for fingering.

Примечание: Партию третьей гитары необходимо исполнять с помощью "чёса" аккордов, название которых указаны в нотном тексте. При исполнении шестнадцатых нот применять "свинг".

ВАЛЬС

37

А. ГРИБОЕДОВ,
Аранжировка А. Иноземцевой

Moderato

Guitar 1

Guitar 2

Guitar 3

1. 3 2 3 1 IX 2. 2 1 2 1

2.

1 3 4 2

sf *f*

f *f* *f*

sf *f* *f*

XII -----

p

XII -----

p

XII -----

fl.12

D.C. al Fine

МУЗЫКАЛЬНЫЙ МОМЕНТ

Ф. ШУБЕРТ,

Аранжировка А. Иноземцевой

Moderato

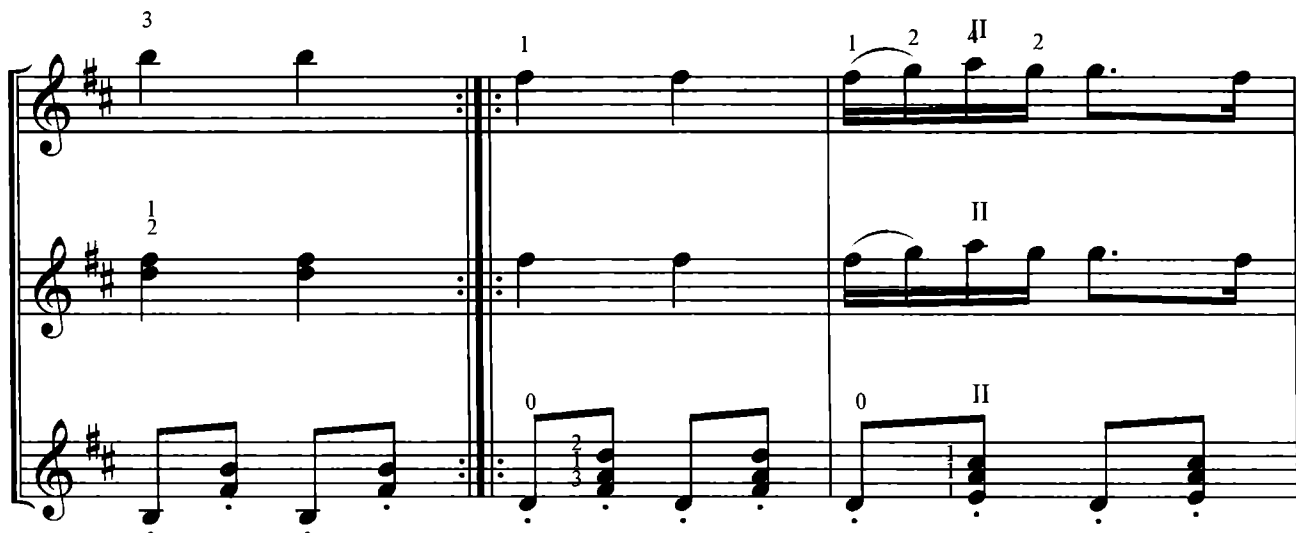

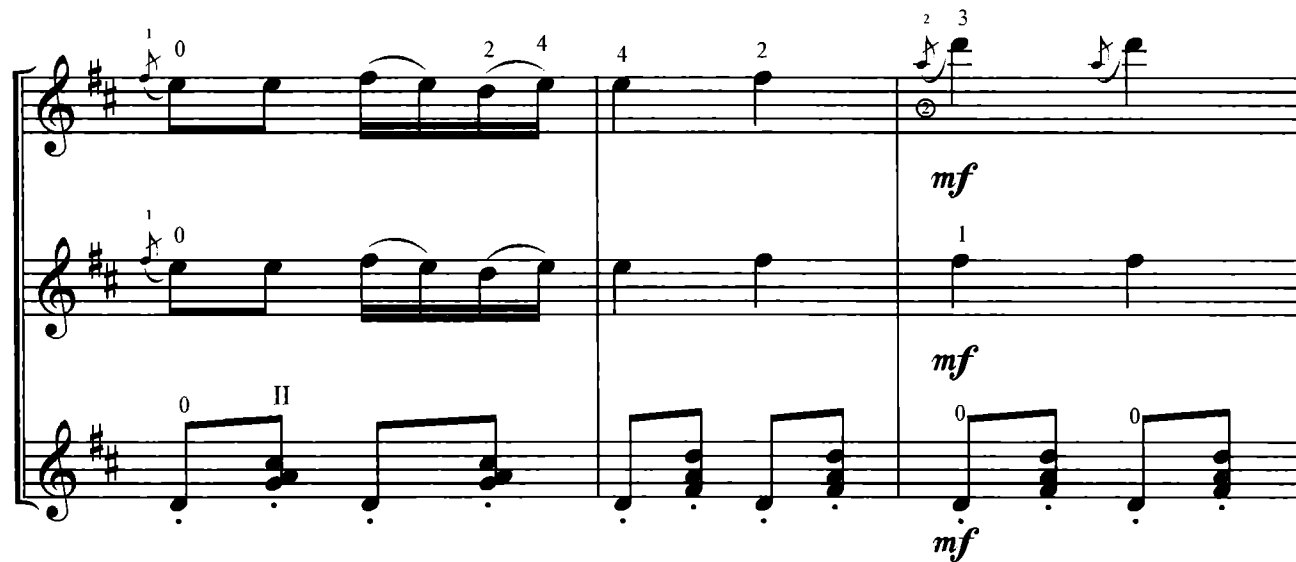

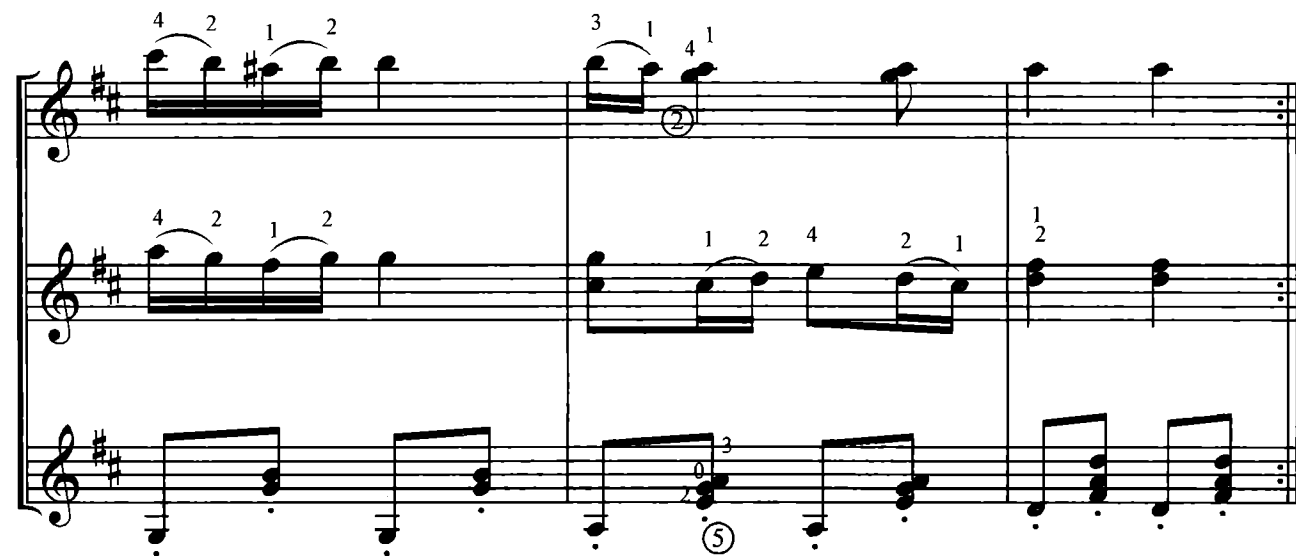

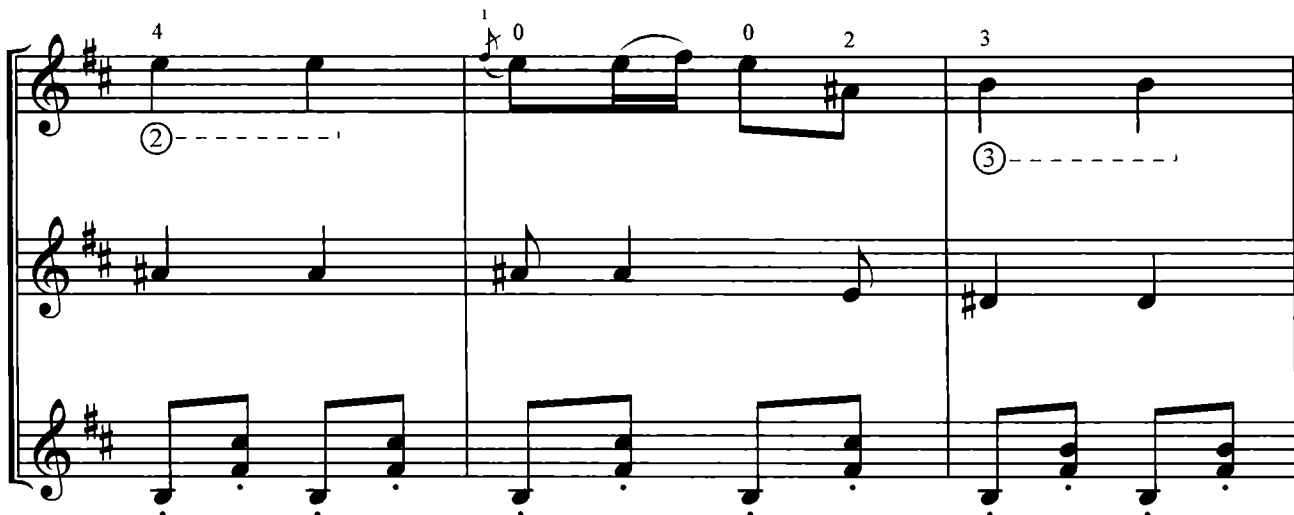

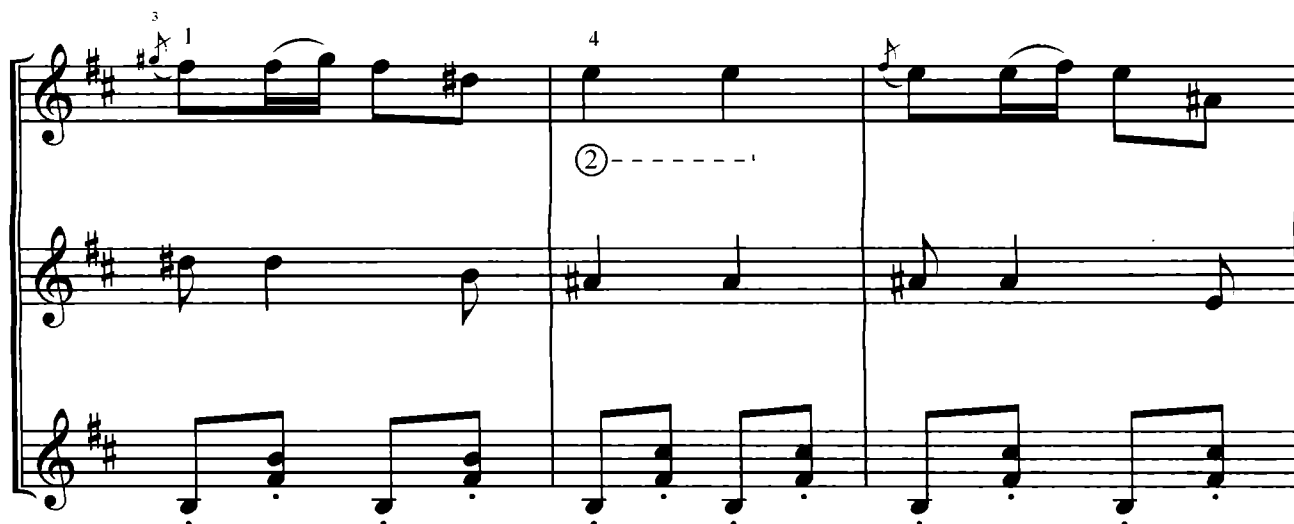

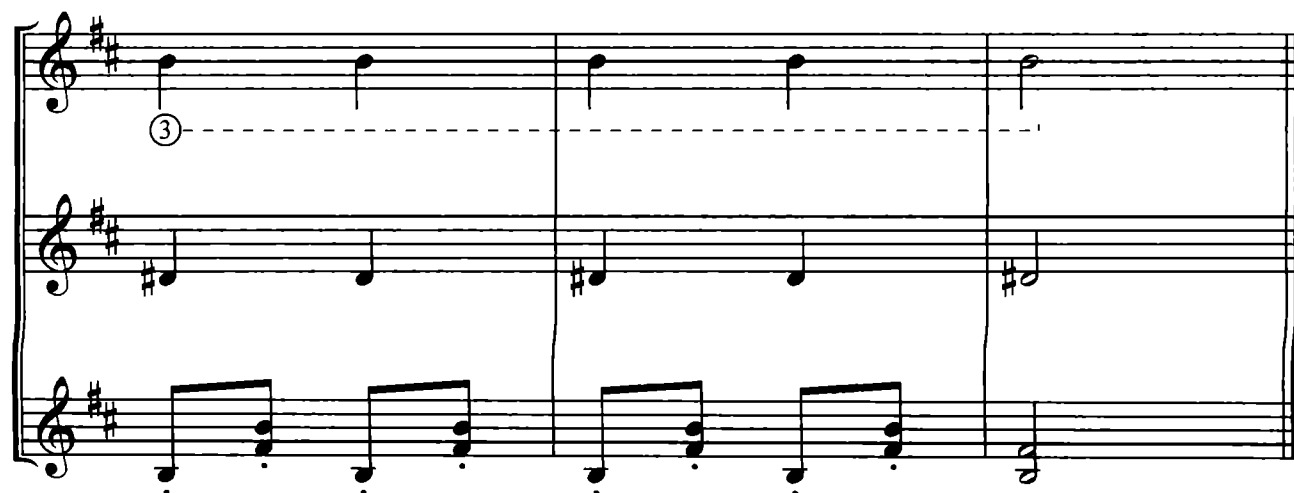

СОДЕРЖАНИЕ

1. Э. ПРЕСЛИ. Люби меня нежно.	3
2. ЖАК РЕВО. Мой путь	3
3. ЛУИДЖИ. Жизнь в розовых тонах.	5
4. Ф. ЛЕЙ. Тема из кинофильма «История любви».	6
5. Больница святого Джемса (блюз).	9
6. С. РОДЖЕРС. Голубая луна (блюз).	10
7. ДЖ. ВЕРДИ. Хор из оперы «Навуходоносор».	12
8. В. ШАИНСКИЙ. Песенка крокодила Гены.	14
9. В. ШАИНСКИЙ. Вместе весело шагать	16
10. В. КОЛОСОВ. Попурри на темы песен Г. Гладкова.	17
11. Т. ХРЕННИКОВ. Московские окна.	20
12. А. ПОЛОНСКИЙ. Цветущий май.	21
13. М. ГЛИНКА. Полька.	23
14. М. ОГИНСКИЙ. Полонез.	24
15. П. ЧАЙКОВСКИЙ. Итальянская песенка.	27
16. П. ЧАЙКОВСКИЙ. Сентиментальный вальс	28
<i>АНСАМБЛИ</i>	
17. Гимн восходящему солнцу (американская народная песня).	33
18. М. ШМИТЦ. Микки-Маус.	35
19. А. ГРИБОЕДОВ. Вальс.	37
20. Ф. ШУБЕРТ. Музыкальный момент.	42

спрашивайте в магазинах вашего города

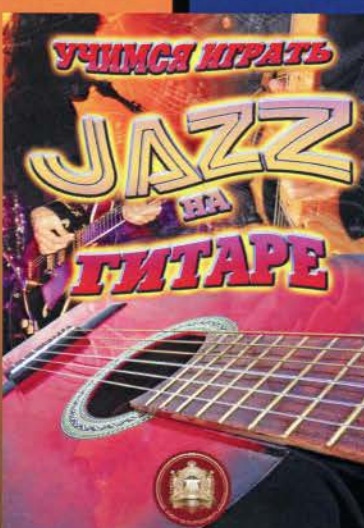
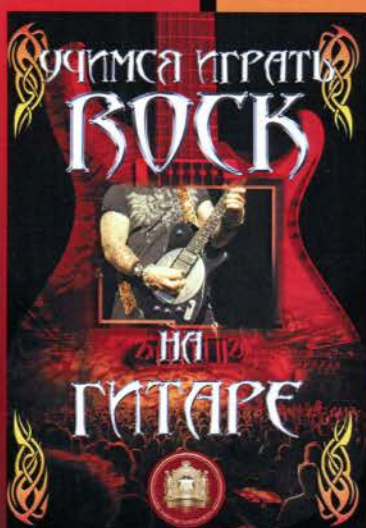
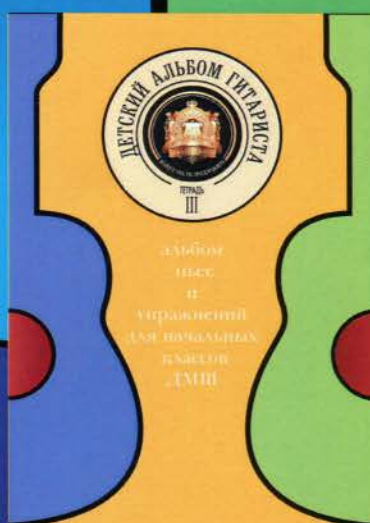
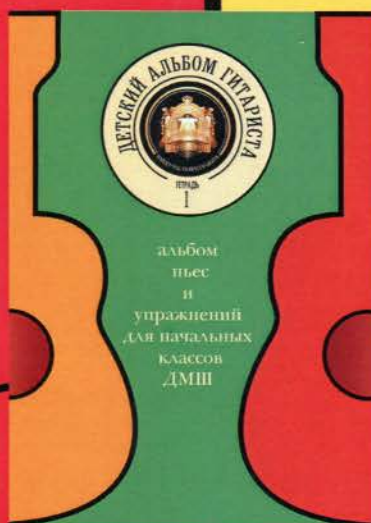
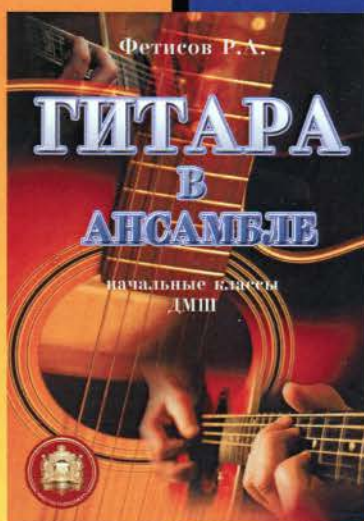
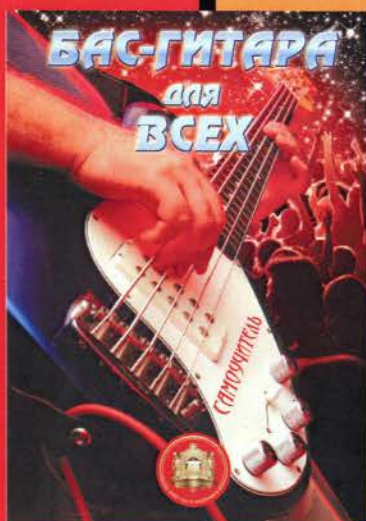

все новинки на нашем
сайте www.muzbook.ru