

ХРЕСТОМАТИЯ ГИТАРИСТА

ЭМФОРЫ

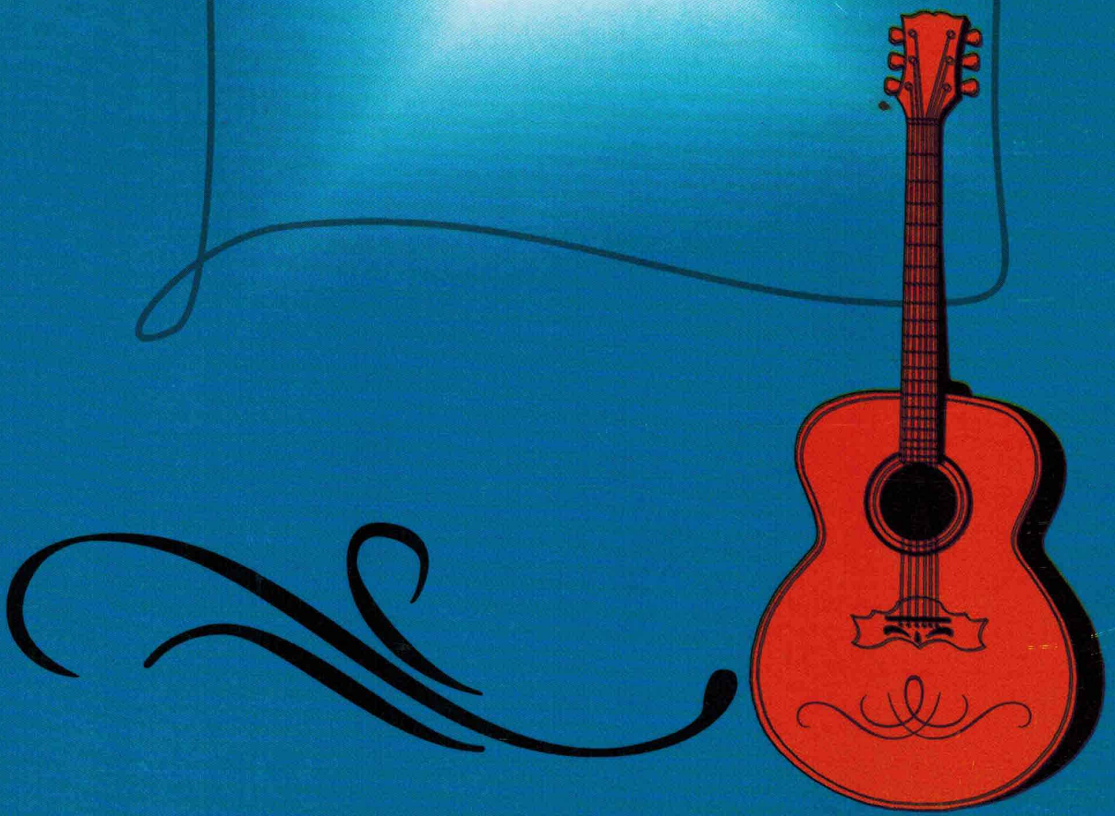

Содержание

1. М. КАРКАССИ	
УПРАЖНЕНИЯ для развития техники арпеджио.....	3
СЕМЬ ЭТЮДОВ.....	6
ВОСЕМЬ ЭТЮДОВ соч. 60.....	10
2. Ф. КАРУЛЛИ	
ШЕСТЬ ПРЕЛЮДИЙ.....	22
3. Д. АГУАДО	
ЭТЮД.....	27
4. Ф. СОР	
ДВА ЭТЮДА.....	28
ДВАДЦАТЬ ОДИН ЭТЮД соч. 60.....	30
5. М. ДЖУЛИАНИ	
УПРАЖНЕНИЯ для развития техники арпеджио	44
ДВАДЦАТЬ ЧЕТЫРЕ ЭТЮДА соч. 30.....	56
ДВЕНАДЦАТЬ ЭТЮДОВ соч. 48.....	71
6. Л. ЛЕНЬЯНИ	
СЕМЬ КАПРИСОВ соч. 20.....	82
7. Х. САГРЕРАС	
“КОЛИБРИ ”.....	92
8. Э. ПУХОЛЬ	
“ШМЕЛЬ”.....	94
9. Ф. ТАРРЕГА	
ЭТЮД.....	97

СЕРИЯ «УЧЕБНЫЕ ПОСОБИЯ ДЛЯ ДМШ»

ХРЕСТОМАТИЯ ГИТАРИСТА ЭТЮДЫ

Редактор-составитель Ю. Г. ЛИХАЧЁВ

Ростов-на-Дону
«Феникс»
2009

УДК 787
ББК 85.956.4
КТК 8630
Х91

Хрестоматия гитариста : этюды / редактор-сост. Ю. Г. Лихачев.
Х91 - Ростов н/Д : Феникс, 2009. - 101, [1] с. - (Учебные пособия для ДМШ).

ISBN 978-5-222-15563-9

Чтобы легко и свободно музицировать, передавая те или иные образы посредством игры на инструменте, необходимо имеет хорошую техническую оснащенность. Процесс обучения в музыкальной школе включает в себя изучение этюдов, упражнений и гамм. Ежедневное совершенствование технических навыков позволит учащимся более полно передать художественную сторону произведений.

Издание включает в себя этюды и упражнения композиторов XVIII–XX веков. Технический материал подобран по степени сложности и отредактирован.

Сборник предназначен для использования в учебном процессе учащимися классов гитары ДМШ, ДШИ, а также младших курсов музыкальных колледжей.

ISBN 978-5-222-15563-9

УДК 787
ББК 85.956.4

© Ю. Г. Лихачев, составление, 2009
© Оформление, ООО «Феникс», 2009

УПРАЖНЕНИЯ

ДЛЯ РАЗВИТИЯ ТЕХНИКИ АРПЕДЖИО

М. КАРКАССИ (1792-1853)

m i a i m *m i a i m*

p *p*

i m a *i m a*

p *p*

i a m *i a m*

p *p*

i m i a i m i *i m i a i m i*

p *p*

m i a m i i *m i a m i i*

p *p* *p* *p*

i m a m i *i m a m i*

p-p *p* *p-p* *p*

i i m i i a i i m i i *i i m i i a i i m i i*

p *p* *p* *p* *p* *p* *p* *p* *p* *p*

m m *m m*

p *p* *p* *p*

i a m i a m *i a m*

p p

i m a a m i *i m a a m i*

p p

a m *a m*

p p p p p p

i m a m i m a m *i m a m i m a m*

p p

a a *a a*

p i p i p i p i

a m i *a m i*

p p

a m i *a m i*

p p

СЕМЬ ЭТЮДОВ

М. КАРКАССИ

Andantino

1

mp *p* *cresc.* *mf* *f*

Moderato

2

p *mf* *p* *p* *p* *p* *f* *mp* *cresc.* *f* *mf*

Allegro

The Allegro section consists of six staves of music. The first staff begins with a treble clef, a key signature of one sharp (F#), and a 3/8 time signature. It contains a complex melodic line with numerous triplets and sixteenth-note patterns. Dynamics range from *p* (piano) to *mf* (mezzo-forte). The second staff continues the melodic development, featuring a *f* (forte) dynamic. The third staff includes a repeat sign and ends with a double bar line and repeat dots. The fourth and fifth staves show further melodic elaboration with dynamics of *mp* and *mf*. The sixth staff concludes the section with a *f* dynamic and a final cadence marked with a double bar line and repeat dots.

Andante

The Andante section consists of three staves of music. The first staff begins with a treble clef, a key signature of one sharp (F#), and a 4/4 time signature. The tempo is slower than the previous section. The music features a steady melodic line with various fingerings and dynamics from *p* to *mp*. The second staff continues the melodic flow, with dynamics of *mf* and *mp*. The third staff concludes the section with a *f* (forte) dynamic, a *rit.* (ritardando) marking, and a final cadence marked with a double bar line and repeat dots.

Allegretto

5

f (p) *mp* *cresc.* *mf* *f*

Andantino

6

f (p) *f* *mp* *mf* *f*

Allegro moderato

ВОСЕМЬ ЭТЮДОВ

СОЧ. 60

М. КАРКАССИ

Allegro

1 0 2 1 0 0 *f*

2 1 4 3 0 1 2 *p*

1 3 2 1 3 2

f

III

1 1 0 2 2 4 0 1 *subp* *cresc.*

4 0 4 1 0 2 1 *sf*

3 1 2 1 1 3 4 *f* *rit.*

Allegro moderato

14

mf

f

p

p m i p i p i

rit.

mf

p m i p i p i

cresc.

p

p i p i

f

ff

V VII

Allegro moderato

15

mf p

cresc.

VIII

f

V

f

mf

p

cresc.

mf

cresc.

f

mp

cresc.

V-

1 2 1 1 3 3 1 4 3 1 4

2 3 4 3 3 2 4 IV 1 2 4

3 1 4 4 0 1 2 1 0 1

dim. 3 *p* 3 *mf* 3 2 4

p 1 *mf* 1 2 4 *p* 1 *mp* 4

1 3 1 2 4 1 3 *mf* 3

p *mf* 2 4 *p* *mp*

2 1 0 2 1 0 4

p *mf* 3 *p* *mp*

p *mf* 2 4 *p* *mp*

2 1 0 3 0 4

p *mf* 3 2 *f* 2

2 0 4 1 3 4 1 0

p 3 2 *dim.*

rit. 4 1 2

p *pp*

Andante

16

Allegretto

18

IV II

p sul tasto *mf*

f *p* *mp*

III

rit. *A tempo*

sf *mp*

f sul pont. *p* sul tasto

sf *p* leggero *rall.* V

Allegro moderato

19

mp *p*

a m i m

II

mf

f

p

cresc.

VII

mf

sf

subp

sf

VII

f

mp

Detailed description of the musical score: The score consists of ten staves of music. The first staff begins with a second ending bracket labeled 'II'. The music is written in a key with one sharp (F#) and a 7/8 time signature. It features intricate rhythmic patterns, primarily eighth and sixteenth notes, with frequent rests. Dynamic markings include *p*, *mf*, *f*, *p*, *cresc.*, *mf*, *sf*, *subp*, *sf*, and *mp*. Fingering is indicated by numbers 1-4 above or below notes. A 'VII' marking appears above a measure in the sixth staff. A circled '4' is present in the sixth staff. The score concludes with a double bar line and a final chord.

Allegro brillante

20

f *mf*

f *mf*

f

p. *ff* *p.*

p *cresc.*

f *p.*

dim. V-----4

mp sul tasto

mf sul pont.

p.

f

mf

p.

f

ff

Allegro

23 *mf*

p

mf

p *mp*

mf *cresc.*

f

③ 2 1 4 2 1 1 2 4 ③ 3 1 4 3 4

p sul tasto

mf sul pont.

③ 2 1 4 1 3 4 3 0 1 0 0 0 2 0

mp *cresc.*

③ 3 2 4 0 2 3 4 1 0 1 0 4 1 2 0

1 2 0 0 3 4 1 0 1 0 4 1 2 0

1 2 0 1 2 0 1 4 1 0 1 0 4 1 2 0

f *dim.*

3 1 0 0 2 4 2 4 2 4 1 0 2

f *dim.* rit.

ШЕСТЬ ПРЕЛЮДИЙ

Ф. КАРУЛЛИ (1770-1841)

1

3 2 0 1 4 4 2 1 1 0 3 1 3 1 1 3 1 0 2 0 3

cresc.

④ ④

f *mp*

f *mp*

mp *cresc.*

f

2

mp p *cresc.* *m* *a* *f* *mf* *f* *mf*

3

mp p *cresc.* *m* *a* *f* *mf* *f* *mf*

4 2 2 2 2 3 0 2 1 2 1 1 3 1 1 4 2 1 1

5 II

4 3 1 3 0 1 2 2 4

f

mp

f *mp*

mp

mp

ЭТЮД

Moderato

Д. АГУАДО (1784-1849)

ДВА ЭТЮДА

Ф. СОР (1778-1839)

Andante

1

a
m i m a m

p *pp* *cresc.*

II-----

f *mp* *cresc.*

f *p* *mp*

a
m i m a m

II-----

rit. *II*

mf *p*

Allegro

2

f *p* *p* *p* *p* *mf*

ДВАДЦАТЬ ОДИН ЭТЮД

СОЧ. 60

Ф. СОР

Andante

1

f *mf* *mp* *mf*

f *p* *cresc.*

f

Andante

2

mp *mp* *p* *cresc.*

f *mf* *mf*

mf *f* *p*

mp *mf* *cresc.* *f*

p *mp* *mp* *cresc.*

f *mp*

Moderato

3

mp mf cresc. f p f subp cresc. f

Energy

4

f mf f mf cresc. f mf f f mf cresc. f

Allegretto

5

mp mf

Allegretto

1 0 4 1 0 3 1 2 3

cresc.

p

cresc.

mf

Moderato

0 2 1 0 0 1 4 1 0 1 0 1

f

p

cresc.

f

mf

Andante

0 1 0 4 0 3 0 4

mf

Allegro moderato

9

f *p* *i* *m* *i* *i* *m* *i* *0*

mf *cresc.*

f *mf* *f*

④

Allegretto

10

Andantino

Andante

Andante

14

Allegro

15

Andantino

A series of seven staves of musical notation for the "Andantino" section. The first staff is marked with the number "16" and a 2/4 time signature. The music features complex rhythmic patterns and numerous fingerings (0-4). A double bar line with a repeat sign is present in the fourth staff, and a second ending bracket labeled "II" spans the fifth and sixth staves.

Allegro moderato

17

Allegretto

18

p *i m i p*

i a i

p

Allegretto

19

Allegretto

20

i *m* *a* *i* *m* *i* *m* *a* *m* *i*

p *p*

a

i *m* *a* *m* *i*

0 2 1 0 2 1 4 2 1 0 1 0 2 0 2 0 1 3 7

7 7 7 1 3 2 4 2 1 3 1

2 3 4 2 1 4 2 2 3

3 1 2 1 2 1 3 0 3 0

3 2 3 1 4 1 3 2 0 1 2 2 1

2 3 3 1 3 1 2 1 3 0 4

0 1 2 2 2 2 1 3 0 2 0 4

2 1 4 3 2 1 4 2 1 2 3 2 1 3 4 2 0 0 4 0

3 3 3 3 2 2 2 0 1

2 1 0 0 0 2 2 0 1 1 2 3 1 0 2 1

3 7 3 3 2 3 1 2 3 1 2 3 1 0 2 1

Allegretto

21

6/8

a *p*

m i *m i*

a m *i p*

V *IV* *V*

Allegro moderato

22

2/4

p

УПРАЖНЕНИЯ

ДЛЯ РАЗВИТИЯ ТЕХНИКИ АРПЕДЖИО

М. ДЖУЛИАНИ (1778-1829)

8 *m* *m* *m* *m* $\frac{1}{4}$
 0 1 2 3 2 0
p *p* *p* *p* 2 0

8 *i* *m*
p

8 *m* *i*
p

8 *i* *m* *i* *m* *i* *m* *i* *m*
p *p* *p* *p*

8 *m* *i* *m* *i* *m* *i* *m* *i*
p *p* *p* *p*

8 *m* *i* *m* *i* *m* *i* *m* *i*
p *p* *p* *p*

8 *i* *a* *i* *m*
p *p* 3

8 *a* *i* *m* *i*
p *p*

8 *i* *m* *i* *m* *i* *m* *i* *m*
p *p* *p* *p*

Staff 1: *p* i m a m i i m a m i
 Staff 2: *p* a m i m a a m i m a
 Staff 3: *p* a m a m i a m a m i
 Staff 4: *p* i i m a i i m a
 Staff 5: *p* i a i m
 Staff 6: *f* i p i *a*
 Staff 7: *f* i p i *a*
 Staff 8: *f* i p i *a*
 Staff 9: *f* i p i *a*
 Staff 10: *f* i p i *a* *a*

8 *p* *i m i* *p* *p* *p*

8 *p* *m i m* *p* *p*

8 *p* *i m i* *p* *i i* *p* *p*

8 *p* *m i m* *p* *m i m* *p* *p*

8 *p* *i a i* *p* *i m i* *p* *p*

8 *p* *a i m* *p* *a i m* *p* *p*

8 *p* *i m a* *p* *i m a* *p* *p*

8 *p* *a m i* *p* *a m i* *p* *p*

8 *p* *i m* *a* *m i* *p* *p* *p*

8 *p* *a m i* *p* *i m a* *p* *p*

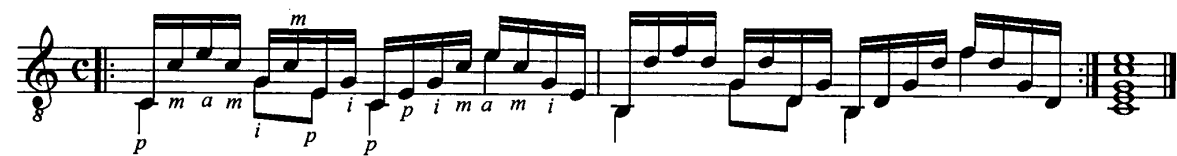

1. *p* *i a i* *i a i* *m i p i p i p i*
2. *p* *i m i a i m i* *p p p p*
3. *p* *i m i a i m i m i* *p p p*
4. *p* *i i i i a i a i* *p p p*
5. *p a* *p m p p a* *p m p p*
6. *p i p i p i p i p i p i*
7. *p i p i p i p i p i p i*
8. *p i p i p i p i p i p i*
9. *p p p p p p p p*
10. *p* *i m i i m i i m i i m i*

ДВАДЦАТЬ ЧЕТЫРЕ ЭТЮДА

СОЧ. 30

М. ДЖУЛИАНИ

Andantino

1

3 0 1 3 1 2 3 0 1 2 4 3

1 2 1 3 1 0 4 1 1 2 4 3

1 2 m 1 m 4 a 0 1 m 4

p i m i p i *p i m i m i*

1 4 0 1 4 1 0 2 4 0

4 1 0 4 0 3 0 1 4

0 4 1 4 1 0 2 0 1

Grazioso

2

0 1 0 1 2 4 1 2 4

0 4 1 4 1 0 2 0 1

Allegretto

Grazioso

Allegretto

Allegro

Andantino

Allegretto

Andantino

9

Allegro

10

Grazioso

11

p i p i *p i p i p i p i*

i m a *p i p i p i p i p*

Allegretto

12

p i m p i m p i m

m a *p i m i m i a m i p*

Allegro

13

i m i i m i i i i i

Andantino

14

p i p i p i p i p i p i p i

m i m a m i m a

Allegretto

15

Vivace

16

p i p i p i p i

Allegretto

17

4 2 0 3 0 0 1 1 0 0 2 0 1 4 0 0 1 III 1 1 1 4 2 1 2 0 1 1 2 0 4

0 2 0 1 4 2 4 3 4 3 4

4 4 3 1 4 I 1 1 1 4

III 1 1 1 4 II 3 1 2 1 4 III 4 0 1 3

Allegretto

18

0 1 4 0 0 4 4 0 4 1 0 3 0 3 0 1

4 4 4 0 4 1 0 1-2 1 0 4-0 0 4 0 4

2 3 0 4 2 2 3 0 4 2 3

4 1 4 1 0 1 2 4 3 3 1 2 3 3 1 2 3

Tempo di polacca

19

p i p i
p i p i
p i p i
p i p i

Allegretto

20

p i m p
p i m p
p i m p p p i
p p i p i m
p m i p p p
a m i a m i a i m i a m
i m a
p i m p
p i m p
m
m i a m i a

Andantino

21

Andantino

Allegretto

22

Allegretto

Grazioso

23

Allegro II

24

8

8

8

8

8

8

ДВЕНАДЦАТЬ ЭТЮДОВ

СОЧ. 48

М. ДЖУЛИАНИ

Vivace VIII

p ③ ----- *cresc.*

f *mp*

f *p* ④ ----- *cresc.*

④ ----- *dim.*

f *ff*

Moderato

p ③ ----- *cresc.*

f ⑤ ----- *dim.*

p ----- *cresc.*

Prestissimo

cresc.

f mp

mf f

sf ff

Moderato

mp

cresc.

f dim.

p cresc.

f

0 1 0 4 2 2 1 2 1 4 2 4 2 4 3 4 2 4 2 4 3 1 4 3 4 1 4 3 1 4 2

f ①-----②-----③-----②-----③-----④-----③④-----⑤-----

1 2 4 1 2 4 1 3 4 1 3 4 2 4 1 2 4 2 0 1 0

⑤⑥-----⑤-----④-----③-----②-----①-----

f 1 3 3

Allegro

5 6 6 6 1 4 0

p *cresc.*

i m a m i 3--- 3---

2 4 0 4 2 1 4 0 1 4 0

③②①②③③④ 3--- 3--- 3---

2 4 0 4 2 0

f 3--- 3---

1 2 0 4 0 4 1 4 0

3 ④③②③④ 3

3 2 0 2 1 4 3

mp

II

cresc.

f

dim.

p

Allegretto

VIII

6

mf

III

IX

mp

II

XI

cresc.

VIII

p

Maestoso

7

f $\overset{1}{\sim}$ 0 1 3 0 1 3 *mp* 1 3 0 1 3 0 2 3 0 2 3 1 3 0 1

*f*₂ $\overset{3}{\sim}$ $\overset{4}{\sim}$ 0 $\overset{0}{\sim}$ 1 $\overset{3}{\sim}$ $\overset{4}{\sim}$ 1 0 $\overset{1}{\sim}$ 3 4 1 0 $\overset{1}{\sim}$ 3 4 0 3 $\overset{1}{\sim}$ 4 0 3 $\overset{1}{\sim}$ 0 3 0

f $\overset{3}{\sim}$ $\overset{4}{\sim}$ *mp*

*f*₂ *p* *mp*

f $\overset{3}{\sim}$ $\overset{4}{\sim}$ *mp*

*f*₂ $\overset{3}{\sim}$ $\overset{4}{\sim}$ 1 0 $\overset{1}{\sim}$ 0 3 1 0 0 2 0 3

*f*₂ $\overset{3}{\sim}$ $\overset{4}{\sim}$ *p* *mp* *cresc.*

0 3 4 2 0 3 4 1 $\overset{1}{\sim}$ 0 0 4 $\overset{1}{\sim}$ 0 4 2

1 4 2 1 0 1 4 3 3 4 2 1 2 3 1 4 2

1 4 3 4 1 2 3 1 4 4 I 1 1 III 1 1 V 1 1

④ 1 1 1 1 1 2 1 1 2 1 2 1 2

mp *cresc.*

VI 1 VIII 2 1 1 3 4 III 1 1 0 0 II 1

③ ⑥ ③ ③ 0 ① ① ② ② ③

f *p* *cresc.*

III 1 1 0 1 3 2 2 3

⑤ ③ 0 ② *mp* *pp*

Allegro

8 *mp*

8 *mf* ③

8 *f* ③ ② ③ ④

8 *rit.* *Tempo I* *p*

8 *cresc.*

8 *f* ③ ②

8 ② ③ ④ *dim.*

p
mp *cresc.* *f*

Presto

mp *f* *mp* *f*
sf *p* *cresc.*
f *mp*
sf *mf* *sf*
sf *p* *cresc.*
f *IX* *IX* *IX*
ff

Vivace con brio

10

ff *m*_p mf p p p p p a p i m a p i m a

mf mp

III VI

Più presto

mp sul tasto

mf sul pont.

f p p p p p p p p p p p p

p p p cresc. p p p p p p p p

p p p p p p p p p p p p

III

p sf sf

p ff

VI

Allegro maestoso

11

Allegretto

12

mf

f

p

mf

cresc.

f

p

f

p

mf

cresc.

f

dim.

p

6

6

6

6

2 1 0 1 2

4

4

V

2 1 4

3

II

1 1 4

2 1 4

V

2 1 1

4

4

VII

1 1 1

4

3

IX

1 2 1

4

3

4

1 1 2

4

3

4

V

1 2 1

2 1 1

2 3 0

1

1 2 3

p

СЕМЬ КАПРИСОВ

СОЧ. 20

Л. ЛЕНЬЯНИ (1790-1877)

Andante

VIII

f

1 2 3 4 5 6

Allegro

p

cresc.

f *subp*

cresc.

f *p*

②
7 m i m i m a i m
m i m a i m

4 1 3 0 3 0 2 3 1 1 3 4
p p p p

⑤ 3 4 3 0 3 1 4 2 0 4 2
ff p

III II I
4 1 3 2 4 2 1 2 0 1 3 2 2
rall. a tempo
p

2 0 3 1 4 2 1 4 2 1 4
p sul tasto

3 1 0 4 2 1 4
mf sul pont.

2 1 4 2 1 4
mf

2 1 4 2 1 4
mf

Largo

9 *ff* *mp espress.*

Recitativo

p sul tasto dolce *mp sul pont.*

Allegro

p

cresc.

Largo

Allegro moderato

15

f *espress.* *p* *leggiro* *f*

p *f* *p*

mf *f*

p *f* *p* *p animato*

m i *p i m a m*

cresc.

p

p i m a

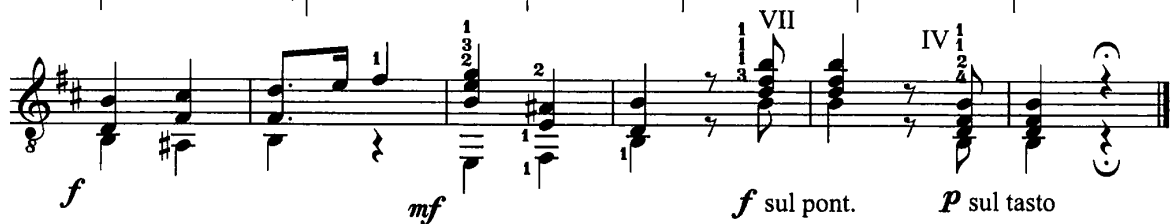
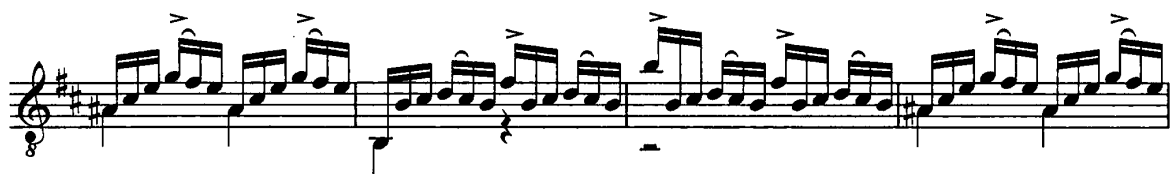

Prestissimo

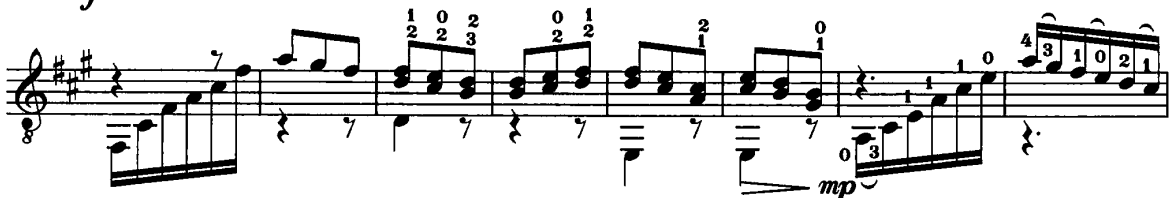
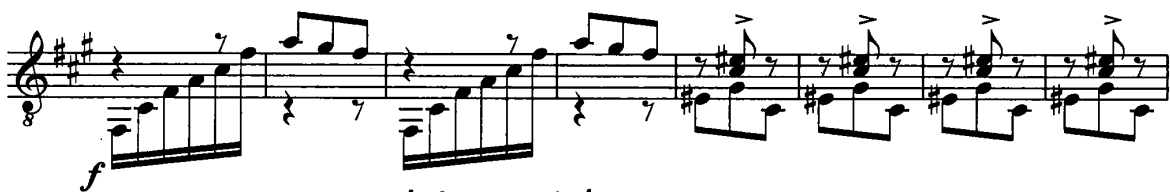
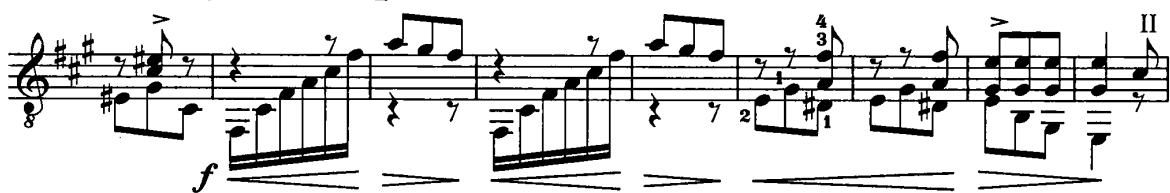
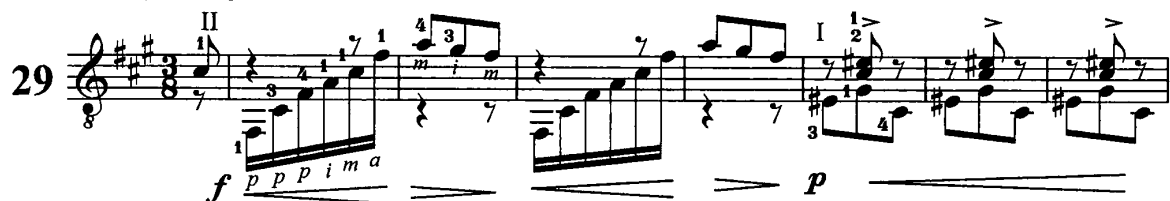

Allegretto

"ШМЕЛЬ"

Э. ПУХОЛЬ (1886-1980)

Vivace

VIII

ЭТЮД

Ф. ТАРРЕГА (1852-1909)

Allegro

mf *f*

dim. *mp* *cresc.*

f

p

f

IV III IV III

② ③

mp sul tasto *mf* sul pont.

f

f

dim.

mp *cresc.*

f *dim.*

p