

Бах, Бетховен и другие

**сборник произведений композиторов,
фамилии которых начинаются на букву Б**

Бетховен Людвиг ван. К Элизе

Бартолли Р. Утренняя серенада

Бах К.-Ф.-Э. Кантабиле

Белтран О. Тема с вариациями

Беренд З. Baroque Suite

Беренд З. Danza Mora

Беренд З. Танец священной горы

Брене Т. Torsades

Брене Т. Volutes

Букстехуде Д. Жига из сюиты e-moll

Букхарт Ф. Пассакалья

Ludwig van BEETHOVEN (1770-1827)

BAGATELLE en la mineur, WoO 59

Für Elise

Adaptation pour guitare de Jean-François Delcamp

Les liaisons indiquées ici sont celles de l'oeuvre originale, il est possible qu'elles ne soient pas adaptées à la guitare. I legati indicati sono quelli dell'opera originale, ed è possibile che non siano adatti alla chitarra. Ties here are transcribed as indicated in the original work. It is possible that they are not suited for the guitar. Los enlaces indicados aquí son los de la obra original, y es posible que no se adapten a la guitarra.

Poco moto

8 *pp*

5

10 *mf*

15 *rit.* *pp*

20

dim.

25

dolce (6)

29

cresc. *p*

33

36

p *dim. poco rit. pp*

40

a tempo

45

mf (6) (4) (5)

51 *a tempo*

p *pp*

56

p

61

p *cresc.*

65

dim. *p*

70

cresc.

74

p *pp*

79

pp

82

pp *rall.*

85

a tempo

pp

90

mf *dim.*

96

dim. *pp*

101

morendo

Aubade

by Bartoli

TablEdited by D. Meineke

Кантабіле • Кантабиле

К.-Ф.-Е. Бах
(1714—1788)

Перекладення Р. Манабе

К.-Ф.-Э. Бах
(1714—1788)

Переложение Р. Манабе

$\text{♩} = 48 \sim 56$

f **p**

IV VI V IV V III

III-----

V----- VII----- 0

⑥

4 2

4 3

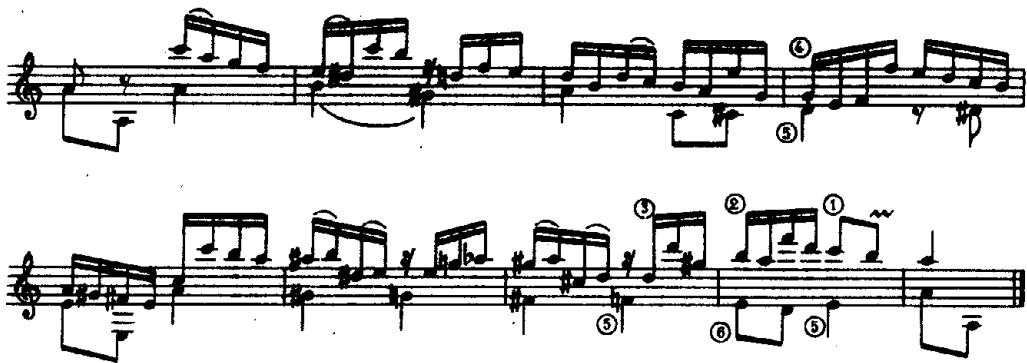

Соната-алLEGRO • Соната-алLEGRO

Д. Чимароза
(1749—1801)

Д. Чимароза
(1749—1801)

Allegro

4

11

12

13

5

14

Somoro y con pesadumbre

Com brio

Nota: La igualdad de $\text{♩} = \text{♩}$, al pasar de los compases simples a los compuestos está indicando igualdad en el «tempo»; pero si se desea: los compases compuestos pueden ser un poco más animados.

Baroque Suite

Siegfried Behrend

Prelude

(after a lute piece by Graf Losy von Losinthal, 1643-1721)

Gavotte

(after a lute piece by Philipp Franz Le Sage de Richée, late 17th c.)

Sarabande

(after a lute piece by Philipp Franz Le Sage de Richée)

Gigue

(after a lute piece by Graf Losy von Losinthal)

for Maria
Danza Mora

Siegfried Behrend

Tempo di Zorongo

Allegretto

3 rit. a

tempo

rall.

3

3

3 rit. a tempo

ТАНЕЦ "СВЯЩЕННОЙ ГОРЫ"

З. БЕРЕНД

120 Аллегretto

fp

p *m* *d* *v*

f

f

Tamb. Rasg. *Tamb. Rasg.* *simile*

У подставки

Обычным способом

Tamb. Rasg. Tamb. Rasg.

Tamb. Rasg.

Allegro

Allegro assai

TORSADES

Thérèse BRENET

Librement

f *Psub.* *f* *p a m i*

P *rasgueado* *(e a m i)* *à rien* *ff* *Rubato* *p plus chanté* *Très libre.* *P dolce*

Plus intense *Violent, plus animé* *cresc. ff*

précipitanda *Agitato* *p i m a* *f*

Lento subito *p i m a* *p* *dolce*

Encore plus lent. *p* *Durée 1'*

VOLUTES

Thérèse BRENET

Très libre

Leger, insolite.

5 2 4 5 2 2

gliss vite

gliss vite

gliss vite

gliss vite

gliss vite

gliss. lent vite

sffz

vite

sffz

m i m p m i m p p m i m p i m

fluctuant.

1 3

m i m i m m i m i m i m i m i

p sffz p sffz p sffz p sffz

1 2

2 3 1

Répéter cette cellule pendant 12" environ

crescendo e accel. puis diminuendo e allargando.

1

1

agitato

f

p p i m i m i 1 o

Molto lento

Molto espressivo e rubato

Lent

II I m

III

II 2

Psub.

Durée 1'

* : Jouer ces trois cellules dans n'importe quel ordre.

Nuances ad libitum Leger ritenuto et perdendosi pour la cellule qui sera jouée en dernier lieu.

f marcato

VIII V VII

4 3 5

noch rascher

f

4

4

4

wild

f

V

II

p

IV *m i m p m i* II III *m i m p m i* I *a m i p i m*

cresc.

f

a m i m i

ruhig und geheimnistvoll

pp

p p m p p p

8

II III I

II III VII XII

breit und voll

f

dim. *p* *espress.*

pp