

The background of the cover is a painting of a woman in traditional white and red dress sitting and playing a guitar. In the background, there is a village with a church tower and trees. The title is overlaid on this scene.

Шедевры гитарной музыки

Д М

Шедевры ГИТАРНОЙ МУЗЫКИ

Ф. Таррега,

Э. Вилла-Лобос,

М. де Фалья

Сборник пьес составлен опытным педагогом и включает лучшие образцы репертуара для детских музыкальных школ и студий. Не одно поколение музыкантов воспитано на этих ярких, доступных пониманию ребенка произведениях. Играя эти пьесы, ребенок получит огромную пользу и удовольствие от общения с прекрасной музыкой.

Лицензия ИД №03341 от 20 ноября 2000 года.
Подписано в печать 7.02.2002 г. Формат 60 x 90 / 8.
Бумага офсетная №1. Объем 5 п. л. Тираж 500 экз.
Издат. В. Катанского, 117296 г. Москва, Университетский проспект, д. 9

© Оформление Катанский А. В.
© Издательский Дом В. Катанского

ВОСПОМИНАНИЯ ОБ АЛЬГАМБРЕ

Ф. ТАРРЕГА
(1852-1909)

Andante (Не спеша)

a m i

VIII.

III.

VIII.

mf

VIII.

VIII.

IX.

p

II

0
pp

①

2 ② ④

2 ③ ①
mf

2 ③ ③ ③

③ ③ ③ ③

③ ③ ③ ③

0 ③ ③ ③ ③

II

rit.

ЭТЮД №1

Э. ВИЛЛА-ЛОБОС
(1887-1959)

Allegro non troppo (Не слишком скоро)

VII

ПРЕЛЮДИЯ № 1

Э. ВИЛЛИА-ЛОБОС

Andantino espressivo (Не спеша, выразительно)

rit.

a tempo

VIII. VII.

Фл. 12 VIII.

VII. Фл. 12

rit.

Più mosso (Гораздо оживленнее)

p p i m a II. *i m 1 4*

IX.

VII. X. VII.

Meno mosso

rit.

1.

a tempo

rit.

§⊙

2.

rall.

ПРЕЛЮДИЯ № 3

Э. ВИЛЛА-ЛОБОС

Andante (Не спеша)

rit.

a tempo

mf

mf

rit.

mf

rit.

a tempo

mf

sim.

ord.

ord.

3

3

sim.

ord.

sim.

ord.

ord.

sim.

ord.

Molto adagio e dolorido
(Очень медленно, с печалью)

rit. *f* espressivo

rit.

a tempo

rit.

1. 2. *p*

ПРЕЛЮДИЯ № 4

Э. ВИЛЛА-ЛОБОС

Lento (Медленно)

f cantabile *pp* *pp* *f* *pp* *pp* *f* *pp* *f* *pp* *f*

Animato (Оживленно)

cantabile *Фл. 12* *Фл. 12*

ПРЕЛЮДИЯ № 5

Э. ВИЛЛА-ЛОБОС

Poco animato (Довольно оживленно)

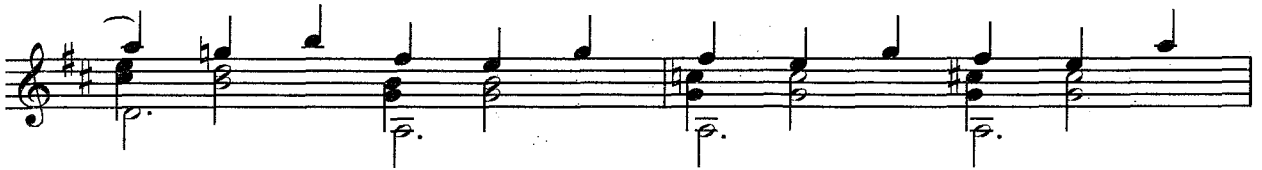
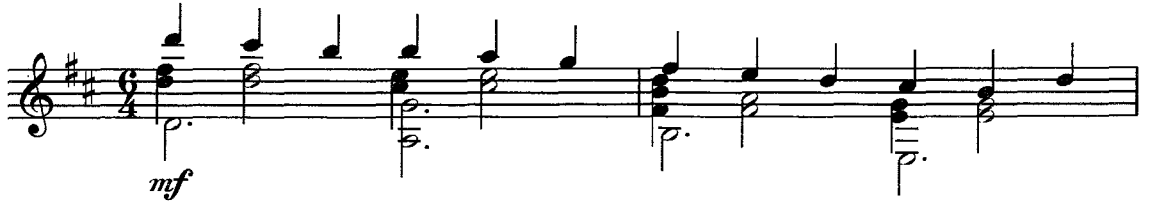

poco rit.

a tempo

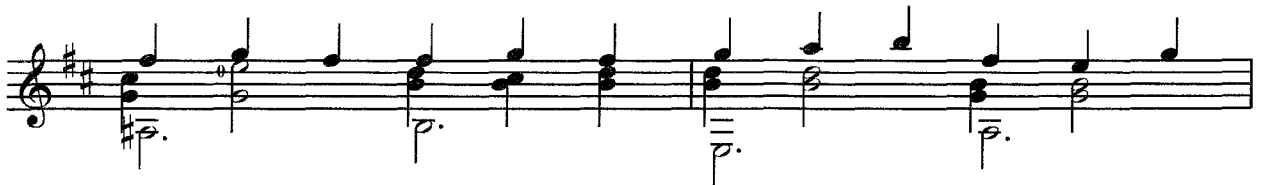
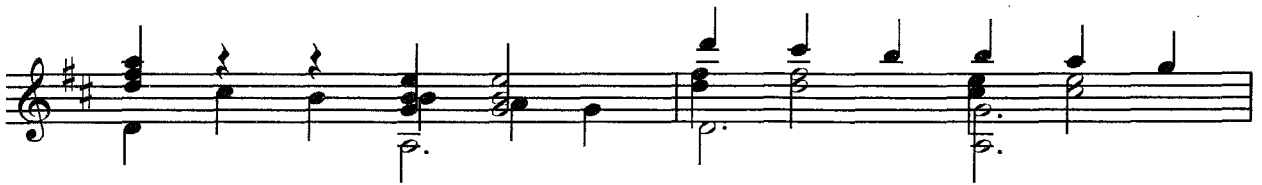

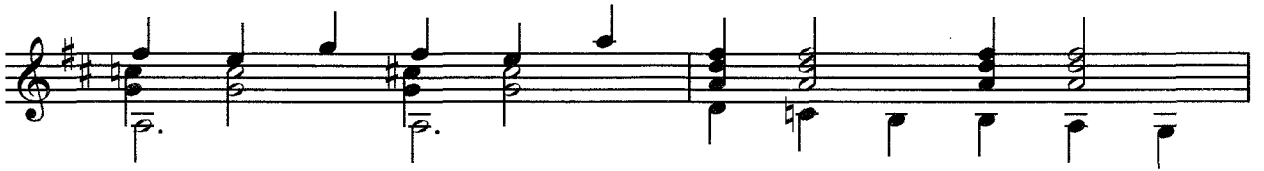

Meno mosso (Медленнее)

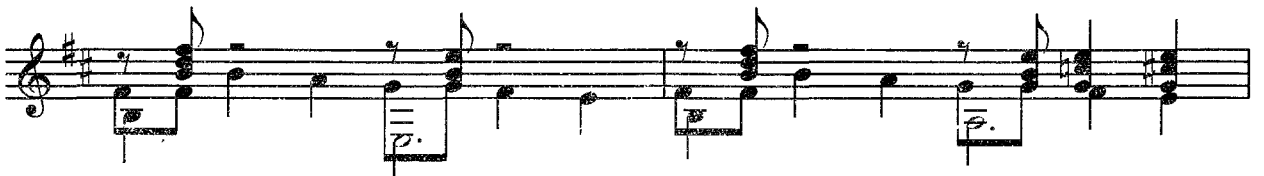
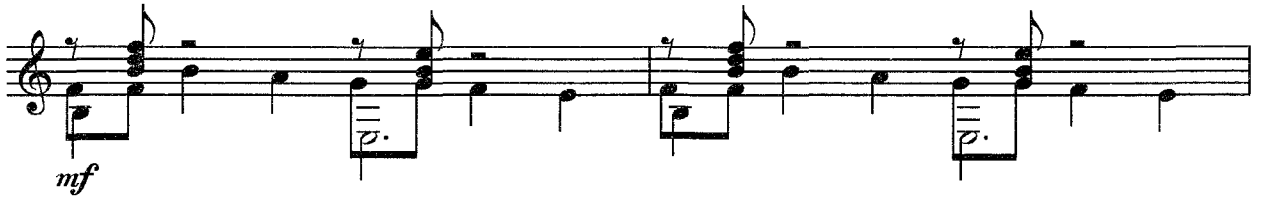

rit.

Più mosso (Скорее)

a tempo

1.

2. rit.

a tempo

rit.

a tempo

poco rit.

Meno mosso

a tempo

a tempo

rall.

ТАНЕЦ

Из балета "Треуголка"

М. де ФАЛІЯ
(1876-1946)

Росо vivo (Оживленно)

III

ff

④

p sub.

p *p* *p* *m* *i* *p* *p* *p*

p sub.

p *p* *cresc.*

Moderato assai (Умеренно)

p

ff

ff

cresc. *ff marcato*

a *m* *a* *p* *p* *p* *p* *p* *a* *p* *p*

p *p* *p* *p* *m* *i* *m* *i* *m*

m *i* *m* *i* *ff* III

IV IV III *p sub.* *mf*

III *mf* *pp* III

III

f *i m i m* *p* *f*

p *mf* *i m i m i m i* *i m i m i m*

Resante (Тяжело)
III

p *i m i* *pp sub. 3*

pp sub. 3

pp sub. 3

cresc.

marcatissimo *p*

Fl. VII

Fl. VII

mf

4

Fl. VII

4

Più animato (Скорее)

cresc.

f

3

marcatissimo

ff

СОДЕРЖАНИЕ

1. Ф. Таррега Воспоминания об Альгамбре	3
2. Э. Вилла-Лобос Этюд № 1	10
3. Э. Вилла-Лобос Прелюдия № 1	12
4. Э. Вилла-Лобос Прелюдия № 3	16
5. Э. Вилла-Лобос Прелюдия № 4	18
6. Э. Вилла-Лобос Прелюдия № 5	20
7. Э. Вилла-Лобос Мазурка-Шоро (Из «Бразильской сюиты»)	24
8. М. Де Фалья Танец (Из балета «Треуголка»)	27