

ВИБРАНІ
ЕТЮДИ
ДЛЯ ШЕСТИ-
СТРУННОЇ
ГІТАРИ

*ВИБРАНІ ЕТЮДИ
ДЛЯ ШЕСТИСТРУННОЇ
ГІТАРИ*

УПОРЯДНИК В. СЛАВСЬКИЙ

*ИЗБРАННЫЕ ЭТЮДЫ
ДЛЯ ШЕСТИСТРУННОЙ
ГИТАРЫ*

СОСТАВИТЕЛЬ В. СЛАВСКИЙ

КИЇВ «МУЗИЧНА УКРАЇНА» 1980

Етюд-анданте

Этюд-анданте

С. Накахіма

С. Накахима

p i m a m i

p

p i p i p i

p i m a m i

p i p i p i

f

p m p m p m

poco rit. a tempo

p

rit.

Етюд-алLEGRO

Этюд-алLEGRO

С. Накахіма

С. Накахима

p i p i

mf

f

p i p i

legato

cresc.

Da Capo al Fine

ЕТЮД

ЭТЮД

Д. Агуадо

Д. Агуадо

Allegretto

mf

Этюд-прелюдия № 16

Этюд-прелюдия № 16

Ф. Таррега

Ф. Таррега

Da Capo al Fine

ЕТЮД

на тему японської пісні

ЭТЮД

на тему японской песни

Н. Хирота, З. Беренд

Н. Хирота, З. Беренд

Allegretto

pp

p

dolce

p

dolce

ЕТЮД

ЭТЮД

Д. Агуадо

Д. Агуадо

Allegro

i m i i m i

Етюд № 15

Этюд № 15

Ф. Сор
Редакция Н. Коста

Ф. Сор
Редакция Н. Коста

Allegretto

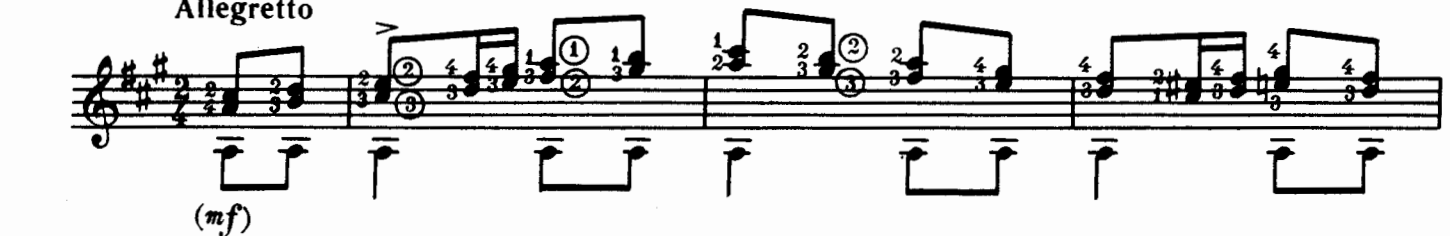

ЕТЮД № 1

ЭТЮД № 1

Ф. Сор

Ф. Сор

Allegretto

Меланхолийный этюд

Меланхолический этюд

Е. Гербер

Э. Гербер

Con espressione

VII a tempo

Етюд

тв. 30 № 5

Этюд

соч. 30 № 5

М. Джульяни

М. Джульяни

Allegretto

Етюд

Этюд

Ф. Карулли

Ф. Карулли

Moderato

Світлий місяць

Светлая луна

Етюд

Этюд

Ф. Сор
Редакція К. Комура

Ф. Сор
Редакція К. Комура

Moderato

Етюд

у стилі іспанського танцю булеріас

Этюд

в стилі іспанского танца булернас

Я. Міохи

Я. Миохи

Moderato

Мелодійний етюд

Мелодичный этюд

A. Лоретти

A. Лоретти

Andantino

Креольський етюд

Креольский этюд

М. Льобет

М. Лёбет

Adagio (1)

Più mosso

ЕТЮД

ЭТЮД

Ж. Мерци

Ж. Мерци

Allegro *i m*

III III

rall. a tempo

p p i m p i m a p i m

ff deciso

Маленький этюд

тв. 60 № 6

Маленький этюд

соч. 60 № 6

Ф. Соп

Ф. Соп

Allegretto

mf

Fine

Da Capo al Fine

Етюд № 10

тв. 147

Этюд № 10

соч. 147

М. Джульяні

М. Джульяни

Allegro

p

f

Етюд-каприччіо

тв. 20

Этюд-каприччио

соч. 20

Л. Леньяні

Л. Леньяни

Allegretto

Етюд

Этюд

A. Кано

A. Кано

Allegretto

Da Capo al Fine

ЕТЮД

ЭТЮД

Е. Гербер
Редакция З. Беренда

Э. Гербер
Редакция З. Беренда

Andante

IX V

IV

mf

rit. a tempo

p

Этюд-скерцо

Этюд-скерцо

Т. Дамас

Т. Дамас

Allegro

Етюд № 9

Этюд № 9

М. Абленіц

М. Аблениц

ca $\text{♩} = 92$
(mf)

II - - - - -
V - - - - -
V - - - - -
VII - - - - -
V - - - - -
I - - - - -
III - - - - -
V - - - - -

p *p*

III-
cresc. poco a poco

V-
cresc. poco a poco

VII-
a tempo
arm. 12 4 2 1

IV- V-
cresc. poco a poco

Fl. 12
II-IV-
cresc. poco a poco

Fl. 12
pizz.
II-
cresc. poco a poco

Fl. 12
cresc. poco a poco

Етюд № 10

Этюд № 10

М. Абленіц

М. Аблениц

ca♩ = 92

ca♩ = 120

1 3 1 3 3 4 0 1 1 3 1 0 II

IX VII

sf *sf*

V II

sf *poco a poco cresc.*

V

rall. a tempo

V

poco rall. risoluto p

Етюд

Этюд

Л. Леньяни

Л. Леньяни

Allegretto grazioso

Da Capo al Fine

ЕТЮД

ЭТЮД

Я. Крамер
Редакция Ф. Тарреги

Я. Крамер
Редакция Ф. Тарреги

⑥ = Re

Vivace ♩ = 100

ЕТЮД

ЭТЮД

Wk. A. c. 129

Д. Агуадо

Д. Агуадо

Allegro (♩ = 104)

V

VIII

V

ЭТЮД

ЭТЮД

Ф. Таррега

Ф. Таррега

Allegro

Арфоподібний етюд

Арфообразный этюд

Ф. Сор

Ф. Сор

Andante 7

ЭТЮД

тв. 31 № 1

ЭТЮД

соч. 31 № 1

Ф. Сор

Ф. Сор

Tempo di Minuetto

(*mp*)

i m i m i

43

Етюд

Этюд

Г. Альберт

Г. Альберт

Allegretto (♩ = 96)

ЕТЮД

ЭТЮД

Н. Паганини

Н. Паганини

(♩=96~120)

4
3 1 0 3 2 0
2 1 4 2 0 4 2 0
p

a m i m i m i m i m i m i m i
i m i m i m i

a m i
4 4 4 4
1 0 3 2
0 2 1 4 2 4 2
p

m i m i m i m i m i m i m i m i m i
4 3 1 0 2 4 2 1 2 1 4 0 2 1 0
i i i i
1 0 2 2 0
1 3 1

4 1 3 3 1 3 4-4 2-2 1
3 0 3 0 3 1 0
1 4 1 2

m i
3 1 0 3 2 0
2 1 2
3 3

m i m i m i m i m i
1 4 2 4 1 2 4

m i
3 1 0 3 2 2
1 4 2 4 1 2 4

m i m i m i m i m i m i m i m i m i m i
2 3 3 1 4 3 1 0 2 3 0 2 4 0 2 4 1 2
1 3 1 4 3 1 3

4 3 1 4 3 1 0 2 4 1 2 4 4 2
2 2 2 0 3 1 1 1
4 5 1

Зміст

Содержание

С. Накахіма. Етюд-анданте ля мінор	3
С. Накахіма. Етюд-алегро ля мінор	3
Д. Агуадо. Етюд ля мажор	5
Ф. Таррега. Етюд-прелюдія № 16 мі мінор	6
Н. Хірота, З. Беренд. Етюд мі мажор на тему японської пісні	7
Д. Агуадо. Етюд ля мінор	8
Ф. Сор. Етюд № 15 ля мажор	9
Ф. Сор. Етюд № 1 до мажор	10
Е. Гербер. Меланхолійний етюд ля мінор	11
М. Джульяні. Етюд ля мінор, тв. 30 № 5	12
Ф. Каруллі. Етюд ля мажор	13
Ф. Сор. Світлий місяць. Етюд сі мінор	14
Я. Міохі. Етюд у стилі іспанського танцю булеріас	16
А. Лоретті. Мелодійний етюд соль мажор	18
М. Льобет. Креольський етюд ля мажор	19
Ж. Мерц. Етюд соль мажор	21
Ф. Сор. Маленький етюд до мажор, тв. 60 № 6	23
М. Джульяні. Етюд № 10 мі мінор, тв. 147	24
Л. Леньяні. Етюд-каприччіо ля мінор, тв. 20	25
А. Кано. Етюд ля мінор	27
Е. Гербер. Етюд ля мажор	28
Т. Дамас. Етюд-скерцо	30
М. Абленіц. Етюд № 9 мі мінор	32
М. Абленіц. Етюд № 10 ля мінор	34
Л. Леньяні. Етюд сі мажор	36
Я. Крамер. Етюд ре мажор	37
Д. Агуадо. Етюд ля мінор	38
Ф. Таррега. Етюд ля мажор	40
Ф. Сор. Арфоподібний етюд мі мажор	42
Ф. Сор. Етюд до мажор, тв. 31 № 1	43
Г. Альберт. Етюд фа мажор	44
Н. Паганіні. Етюд ля мажор	45
С. Накахіма. Етюд-анданте ля мино́р	3
С. Накахіма. Етюд-аллегро ля мино́р	3
Д. Агуадо. Етюд ля мажор	5
Ф. Таррега. Етюд-прелюдія № 16 ми мино́р	6

Н. Хирота, З. Беренд. Этюд ми мажор на тему японской песни	7
Д. Агуадо. Этюд ля минор	8
Ф. Сор. Этюд № 15 ля мажор	9
Ф. Сор. Этюд № 1 до мажор	10
Э. Гербер. Меланхолический этюд ля минор	11
М. Джульяни. Этюд ля минор, соч. 30 № 5	12
Ф. Карулли. Этюд ля мажор	13
Ф. Сор. Светлая луна. Этюд си минор	14
Я. Миохн. Этюд в стиле испанского танца булериас	16
А. Лоретти. Мелодичный этюд соль мажор	18
М. Лёбет. Креольский этюд ля мажор	19
Ж. Мерц. Этюд соль мажор	21
Ф. Сор. Маленький этюд до мажор, соч. 60 № 6	23
М. Джульяни. Этюд № 10 ми минор, соч. 147	24
Л. Леньяни. Этюд-каприччио ля минор, соч. 20	25
А. Кано. Этюд ля минор	27
Э. Гербер. Этюд ля мажор	28
Т. Дамас. Этюд-скерцо	30
М. Аблениц. Этюд № 9 ми минор	32
М. Аблениц. Этюд № 10 ля минор	34
Л. Леньяни. Этюд си мажор	36
Я. Крамер. Этюд ре мажор	37
Д. Агуадо. Этюд ля минор	38
Ф. Таррега. Этюд ля мажор	40
Ф. Сор. Арфообразный этюд ми мажор	42
Ф. Сор. Этюд до мажор, соч. 31 № 1	43
Г. Альберт. Этюд фа мажор	44
Н. Паганини. Этюд ля мажор	45