

СВАТОВСКАЯ РАЙОННАЯ ШКОЛА ИСКУССТВ
им. В.ЗИНКЕВИЧА

ХРЕСТОМАТИЯ ГИТАРИСТА

(продолжение 1 части)

для учащихся 1-8 классов детских
музыкальных школ и школ искусств

Составитель:
Преподаватель по классу гитары
Ярмоленко Валерий Михайлович
yarval2@mail.ru

г. Сватово 2009 г.

Cavatina

Stanley Myers

$\text{♩} = \text{approx. } 80$

C.6

C.9

C.7

DANCE OF THE CORREGIDOR

From "The Three Cornered Hat"

Arranged for Guitar by
SIEGFRIED BEHREND

MANUEL DE FALLA

Allegretto (♩ = 100)

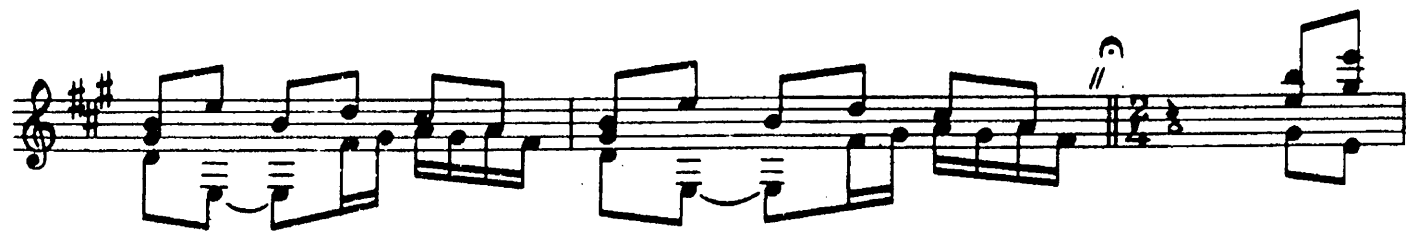

Друзьям моего творчества-земляков!!!

Гармония Звёздного Неба

Прелюдия

Д.Теслов

$\bullet = 54$

mp

m

mf

4
②
3
1 0
④
mp

4
②
④

4
1 0
3

③
V
3 4 2 4

2 0
④ 4 4 4 3

4 1
f
ritard.

IX
4
cadenza ad libitum
mf
⑥
3 3 3 3

Легкий Экспромт

Allegro

Д.Теслов

mf

ritard.

rit.

p

Когда сыграны все фуги Баха

Animato ♩ = 192

Oleg KISELEV (*1964)

29

33

37

41

45

49

53

57

СОЛЕАРЕС

3. БЕРЕНД

Allegretto (Подвижно)

Блестящее аллегро (Этюд)

♩=120

Allegro assai agitato

П.Гордиенко

mf *f*

mf *f*

mf

f *mp* *f*

mf *f*

f

13

I I 0 0

15

0

mf

17

f *mp*

19

f *mf*

22

23

25

27

Vivo

29

31

33

mp *mf*

35

Tempo vivo

mp *f*

21.10.08

LIBERTANGO

ASTOR PIAZZOLLA

i m i a m i m a m i i m i a m i m a m i

i m i a m i m a m i i m i m i a m i m i a m i m

i m i m i a m i m i m i m i a m i m i m i a m i m

i m i a m i m a m i i m i a m i m a m i

a m i m i a m i m i a m i m i a m i m i a m i

a m i i m i i m i a

(la terza volta pizzicato)

LULLABY OF BIRDLAND

Дж. Ширинг
обработка С. Попова

Em C#m7(b5) F#7(b9) B7(b9) Em7 Cmaj7 Am7 D9

T 7 7 10 8 7 5 4 2 5 4 0 2 0 0 1 7 5
A 7 7 9 9 5 5 2 2 3 3 0 0 0 0 0 0 5 5
B 7 7 9 9 5 5 2 2 4 4 0 2 2 2 2 2 5 5

Bm7 Em7 Am7 D7(b9) 1. Gmaj7 C9 F#m7(b5) B7

T 10 10 8 7 7 5 4 7 5 3 5 3 1 3 2 1 0 0
A 7 8 7 10 8 5 5 4 5 5 3 2 2 2 2 2 2 1
B 7 8 7 6 5 5 5 4 4 3 5 4 3 2 2 2 1 1

2. G Am11 Ab7 G E9 Am7

T 3 0 1 3 7 5 7 8 9 10 7 10 8 5 5 5 5 5
A 4 0 4 5 4 3 2 1 7 8 7 7 7 5 5 5 5 5
B 5 0 4 3 2 1 0 7 8 7 7 7 5 7 0 5 5 5

D9 G E9

T 5 6 7 8 5 8 7 0 1 2 3 2 1 0 7 8 9 10 7 10 8
A 5 6 5 5 5 0 1 2 3 2 1 0 7 8 7 7 6 7
B 5 6 5 4 3 3 5 6 7 6 5 3 7 8 7 6

Am7 D9 G B7

T
A
B

Em7 C#m7(b5) F#7(b9) B7(b9) Em7 Cmaj7

T
A
B

Am7 D9 Bm7 Em7 Am7 D7(b9)

T
A
B

G Am11 Ab7 G Bbmaj7 Ebmaj7 Abmaj7 Gmaj7

T
A
B

ДЕВУШКА ИЗ ГРАНАДЫ

Allegro energico

Х. де АСПИАСУ

rasgeo

simile rasgeo

rasgeo

Конеч

VII

VI vibr.

V III I

p i p i p i

I- 7 7 7 7 7 7 7 7

6 6 6 III

VII- 2 6 6 III-

II- I- III- I- 1 4 2 4 3 1

rit.

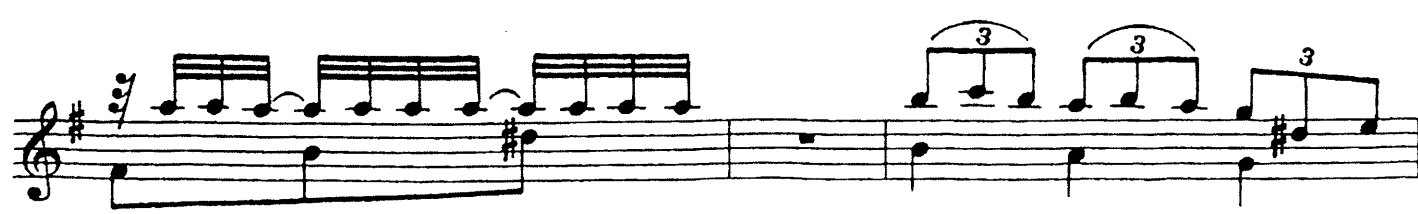
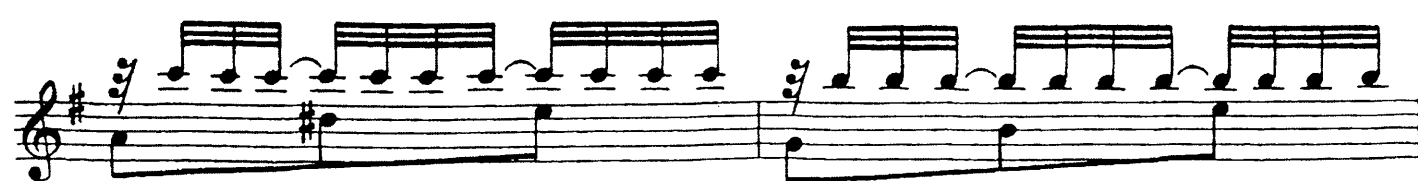
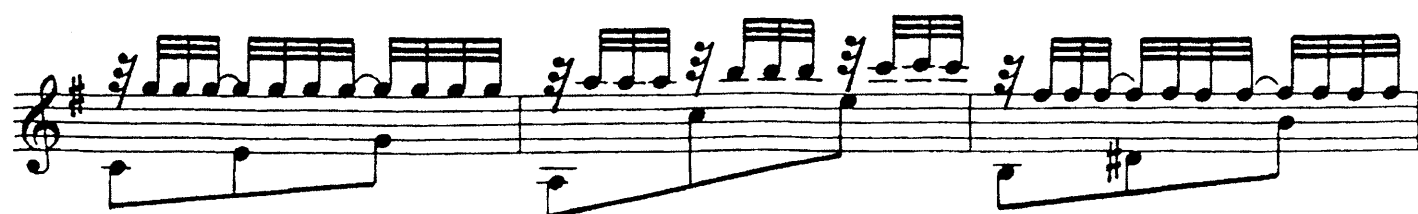
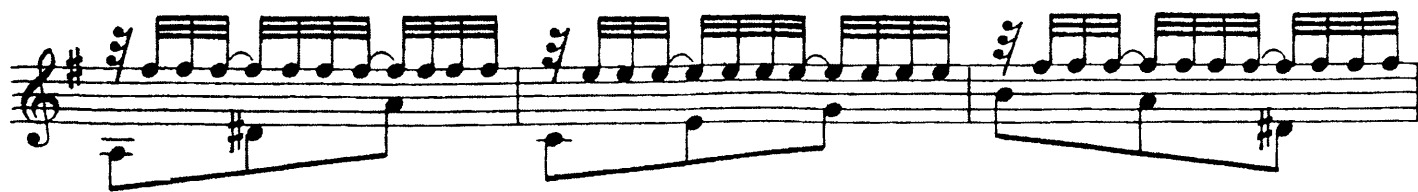

Играть с начала до слова «Конец»

АДАЖИО

Т.АЛЬБИНОНИ-Р.ДЖИАЗОТТО
Обработка Х.де Аспиазу

Adagio

ben ritmico

ben cantato

cresc.

dim.

marcato

dim.

p

mf

p

Poco più mosso

Tempo I

IX. VII III

⑥

VII

⑥

VIII VII II

⑥

espressivo VIII dolce

⑥

VII II

⑥

Poco più mosso II III

⑥

VI V marcato

⑥

III V

⑥

VI. V. V. pp

I. p mf f ff

V. VII. VIII. IX. IX.

dim.

III. II.

Tempo I

ф.п. 3 5 3 2 6 12 7 12 12

ШАТТАНОГА ЧОО-ЧОО

Г. Уоррен
переложение В. Бранда
редакция С. Руднева

E6/9

T A B

I E

T A B

1. A D7 D♭7 C7 B7

T A B

E A7 E B7

2. A D7 D♭7 C7

T A B

B7 *a m a a a* **E** *m a i a i a* **E7** *e*

T 9 9 9 8 9 7 8 9 0 0 0 0 0 12 12 12
 A 8 7 8 7 8 9 0 1 3 2 1 2 9 9
 B 7 7 0 2 5 4 2 12 12 0 0 0

A7 *a a m i a a m i* **E7** *m m a e* **A7** *a m* **E7**

T 12 9 10 10 7 9 9 10 12 9 12 12 12 9 10 10 7 9 9
 A 0 9 9 9 10 12 11 12 10 9 9 9
 B 0 0 0 0 0 0 0 0 0 0 0 0 0 0 0 0 0 0

A *a m a e* **A7** *e a m i* **D** *a m i m* **D7** *a m m* **1. A** *a i m* **F#7**

T 10 12 9 12 12 10 10 9 10 9 7 0 0 0 4 0 3 2
 A 12 12 11 11 10 7 8 7 2 2
 B 0 0 0 0 0 8 0 0 2 2

B7 **B7(b9)** **E7** **2. A** **F#7**

T 8 8 8 8 8 8 7 5 7 12 9 9 0 0 5 9 10 9
 A 8 8 7 8 8 7 5 7 9 11 11 9 9 9 9 9
 B 7 7 7 7 7 0 6 0 12 12 0 9 8 8 8

B7 E A6 B7 E

T
A
B

E7 A A#0

T
A
B

E C#7 C7 A7 E

T
A
B

Повторить три раза (постепенно затихая)

E6/9

T
A
B

Allegro

Д.Теслов

♩ = 104

mf(p)

1.
 2. VII

mf

p

p

p

Maxixe

マヒューヘ
(マヒューシャ、ガラニ舞曲)

Allegro

Agustir Barrion Mangoré

1. CII

2. CII CIX

CII

CIX

CIV CII 1. CII

2. CII CIV CVI CII CIV

CII CIV CVI CII CIV

CII

CIV

CIV CVI CII CIV

CV

De. Sal

UN DIA DE NOVIEMBRE

Leo Brouwer

Revisión y digitación:

Jesús Ortega

Andante cantabile

The second system continues the piece, showing more complex fingering patterns and a steady melodic flow.

The third system includes performance markings: *mp dolce ad espressivo* and *arm XII (m.d.)*. It also features a circled number 2 ($\textcircled{2}$) and the instruction *rit.* (ritardando). The system ends with the instruction *A tempo*.

The fourth system includes performance markings: *mp* and a circled number 1 ($\textcircled{1}$). It also features a circled number 4 ($\textcircled{4}$) and a circled number 3 ($\textcircled{3}$).

The fifth system continues the melodic and harmonic development of the piece.

arm XII (m.d.)

1^a 2^a

ten

BVII....., BVII.....

sfz

BIX.....

BIX.....

sfz

Meno

BV.....

BIII.....

rit.

arm XII (m.d.)

1^a 2^a

D.C. hasta § y salta a Fin

Fin

Соліа

Іспанський танець в стилі фламенко

В. Гомес

Солиа

Испанский танец в стиле фламенко

В. Гомес

Moderato

rasgueado sempre

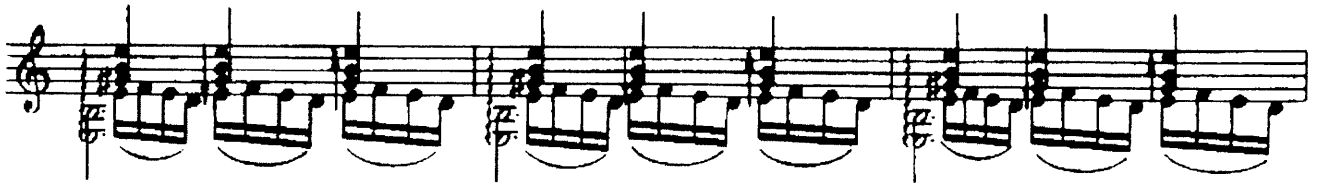
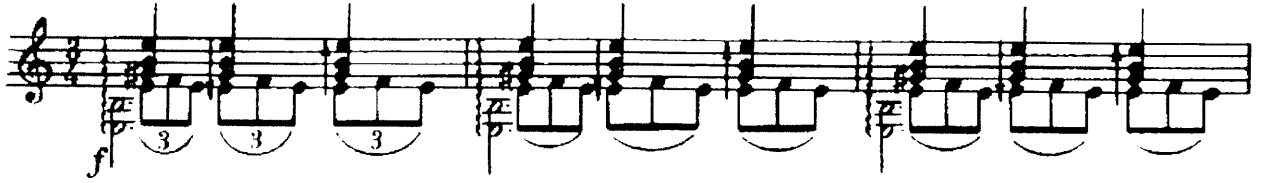

(Cadenza)

p

V V₄ V₄

V IV IV

IV IV V

VII VII VII

VII VIII VIII₄

VIII VIII

VIII 1 III

(Cadenza)

(a tempo) VII VII

IX

0 1 3 1 0 2 rit. ff

Chez Fernand

из репертуара Мартина Тэйлора

1. **Dm⁹** **E^b9**

2. **A7** **A13(b9)** **Dm11** **D7**

Gm11 **Gm7** **C⁹** **C7** **G^ø** **C7** **C⁹** **G^ø**

Fmaj7 **F(add9)** **E^ø** **A7(b9)** **Dm11** **D7**

To Coda

Chords: Gm11, Gm9, A, Am7(9), Eø, A7(b9)

Techniques: MU, gliss, S, CO, P

T	8	11	10	5	3	3	5	10	12	10	10	8	7	8	6
A	10	8	8	3	3	3	10	10	10	9	0	8	7	6	6
B	10	10	(0) 3	5	5	5	10	10	10	9	0	7	5	5	6

1. Chords: Dm7, A7#5b9

2. Chords: Dm7, D7(b5)/Ab

Techniques: MU, gliss, CO, S

T	3	5	5	5	6	6	5	3	5	5	5	3	3	10
A	5	3	5	3	6	6	5	5	5	5	5	4	4	4
B	5	5	5	5	5	5	5	5	5	5	4	4	4	4

Chords: Gm11, Gm7, C#9, C7, Fmaj9, D7(b9)

Techniques: MU, CO

T	8	3	4	5	6	5	5	5	4	4	4	5
A	10	10	3	4	5	3	5	5	4	4	4	(5)
B	10	10	0 3	4	3	3	8	8	8	5	4	4

Chords: Gm11, Gm7, C#9, C7sus4, Fmaj7, D13(b9)

Techniques: MU, gliss, S, CO

T	8	11	10	3	4	5	5	3	1	11	10
A	10	8	8	3	4	5	(0)	1	2	11	10
B	10	10	(0) 3	3	4	3	3	1	2	10	10

Gm11 Gm/F E7(b5.#9) A7 Dm11 Dm/C B7(b5.#9) E7

T 8 11 6 5 5 3 1 0
 A 10 11 8 10 6 7 8 5 (6) 3 5 6 1 2 3 1 3 1
 B 10 8 8 7 6 7 8 5 5 5 3 3 3 2 1 2 3 1 3 1 0

D.S. al Coda

Amaj7 Bm7 E Asus4 A7(b9)

T 2 2 4 5 2 3 4 5 7 5 5 7 6 7 7 5 4 5
 A 2 2 (0) 2 2 5 7 6 7 5 4 5
 B 0 2 0 2 0 x 0 7 5 4 5

Coda Dm7 A7#5 Dm7

T 9 5 5 5 5 5 6 5 10 12 10 10 10 9 (0)
 A 5 3 5 3 3 5 3 5 5 6 10 10 10 9 (0)
 B 5 5 5 5 5 5 5 5 10 10 10 10 10 9 (0)

Em7(b5) A7 (Dm) G13

T 8 7 8 5 CO 10 CO CO S rall
 A 7 7 6 5 7 11 8 7 9 7
 B 7 5 5 5 7 8 5 7 9 7 5 5

AIRE DE MILONGA
(SOBRE UN TEMA DE EDUARDO FALU)
(URUGUAY)

JORGE CARDOSO

Tema: de "A" hasta "B"

• = 138

["A"]

C.I. -----

C.I ----- C.II

C.II ----- C.IV

C.II ----- C.II

C.II -----

C.II ----- C.VI ----- C.XVI

C.VII ----- C.II ----- C.VII

C.VII

C.V

C.III

C.II

C.II

C.IV

C.II

C. II

C. I

C. II

C. III

♩. I

♩. I

C. I

C. VI

C. VIII

C. VI

C. VI

Paco De Lucia

из репертуара Джо Пасса

F#m E D C#7 F#m E D

T	10	9	7	10 11	9 10 12 10 9	11 10	10	9	7		
A		11	7	9	5		9	11	7	9	5
B	9						9				

C#7 Dmaj7 (C#7)

T	10 11	9 10 12 10 9	11 10	7	7 5 4 2	5 3 2	4 2 3 2 5
A				7	6		
B	9			5			

F#m G#m6 C#7

T	2	2	2	5	3	2	0	0	0	0	0	0	0
A				2	2	2	4	4	4	3	4	4	3
B	2	4		2			4	4	4		4	4	4

C#7 C#7(b9) F#m F#m(+7) F#m7

T	0	0	0	3	4	0	2	2	2	2	2	2	0
A	3	3	3	4	4	4	2	2	2	3	3	2	2
B	4			4	4	4	2	2	2	2	2	2	2

C#0 **F#7(b9)** **Bm7**

TAB: 5 5 4 5 4 5 | 2 3 2 5 | 5 3 2 5 3 | 4 3 2 4 2 4 5

E7 **E7sus4** **E7(b9)** **Amaj7** **Dmaj7**

TAB: 0 2 2 3 2 | 0 3 0 3 | 2 2 | 0 0 5 3 2 | 2 5 3 2

G#m7 **C#7** **E#0** **F#m** **(C#7)**

TAB: 4 4 4 4 4 | 4 2 4 2 | 0 4 | 5 3 2 3 2 5 4 2

F#m **A2** **G#m6** **C#7**

TAB: 2 2 4 4 2 4 | 2 4 2 2 2 | 0 0 0 4 | 0 0 0 4

C#7 **C#7(b9)** **F#m** **F#m(+7)** **F#m7**

TAB: 0 0 0 4 | 4 3 4 0 | 2 2 2 2 | 2 2 2 0

Key signature: F# (two sharps). Chords: C#o, F#13(b9), Bm7.

T: 5 5

A: 5 5 4 5 4 5

B: 4 5 2 2 2 2

T: 5 3 2 5 3

A: 3 4 5 2 4 2 4 0

B: 2 2 2 2 2 2

Chords: E7, E7sus4, E7(b9), Amaj7, Dmaj7.

T: 3 2 3 2 3 1 3 0 3

A: 2 3 2 3 0 3 3

B: 0 2 0 0 0 0 0 0

T: 3 2 3 0 3

A: 3 3 3 5 3 2

B: 0 2 0 5 4 4

Chords: G#m7, C#7, E#o, F#m, E#o, F#m To Coda.

T: 4 4 4 4 4 2 4 2

A: 4 4 4 4 4 4 2

B: 4 4 4 4 4 4 1 2

T: 4 2 4 2

A: 4 2 4 2

B: 4 2 4 2

Chords: F#m, E, D, C#7.

T: 10 9 7 6 7 4 5 7 5 4 7 6

A: 9 11 7 9 5 4 9 11 7 9 5 4

B: 9 11 7 9 5 4 9 11 7 9 5 4

B **D#^o** **G#7(b9)** **C#m7**

T 7 7 7 7 5 4 7 7 5 5 11 9
 A 6 6 7 6 7 5 4 4 4 4 8 9 9 8 11 6 7 6 9
 B 6 6 6 7 6 7 4 4 4 4 4 4 4 4 4 4 4 4

D#^o **G#7(b9)** **C#m7** **E^o**

T 7 7 7 5 4 7 7 5 5 4 5 4 8 7
 A 6 6 7 6 7 5 4 4 4 4 5 4 6 6 7 6 4 7
 B 6 6 6 7 6 7 4 4 4 4 4 4 6 6 7 6 4 7

F^o **Bb7(b9)** **Ebm7**

T 9 9 7 6 9 9 7 7 13 11 11 11 10 13 8 9 8 11
 A 9 9 8 9 7 6 9 6 6 6 6 6 6 6 6 6 6 6
 B 8 8 8 9 8 9 6 6 6 6 6 6 6 6 6 6 6 6

F^o **Bb7(b9)** **Eb7** **Ab7** **Db7** **F#7** **B7**

T 9 9 7 7 9 8 6 7 4 6 4 5 2 4 2 3
 A 9 9 8 9 7 7 9 8 6 7 4 6 5 3 3 1
 B 8 8 8 9 8 9 6 6 6 4 4 6 4 4 2 2 0

E7 **A7** **D7** **(C#7)**

T 0 2 5 2 2 2 0 2 4 5 4 2 5 3 2 4 2 4 2 5 4 2
 A 0 0 2 2 2 3 3 4 4 5 4 2 5 3 2 4 2 4 2 5 4 2
 B 0

F#m G#m7 C#7

T
A
B

(C#7) F#m7 D.S.

T
A
B

♢ Coda F#m E D C#7 F#m E D

T
A
B

C#7 Dmaj7 (C#7(+5)) F#m

T
A
B

Temptation of The Renaissance

Stepan Rak

1) *mf*
2) *p*

pp

1) *mf*
2) *p*

p

mf

p

I. Variation

p

mf

p

a

m i

m i m i m i

p

III

mi (simile) ②

mi (simile)

1) *f*
2) *p*

mi (simile)

II. Variation

1. 2.

rit. > pp 1) *f*
2) *p*

III

1) *f*
2) *p*

III

mf 2) *rit.*

III. Variation

1) *f* sul pont.
2) *p* sul tasto

1) *f* sul pont.
2) *p* sul tasto

1) *f*
2) *p*

f 2) *rit.*

Prestissimo

f *f* *p*

f *mf* *p* *mf*

f *p* *f*

f *f* *f* *p* *f*

p *f* *p* *f* *mf*

p *mf* *f* *p* *f*

piu mosso 1) *f* 2) *p*(echo)

КОНЦЕРТНЫЙ ЭТЮД

CONCERT STUDY

АЛАР—ТАРРЕГА
ALAR—TARREGA

Allegro moderato

- Staff 3:** Features a **VII** fingering and various slurs.
- Staff 4:** Includes a **VII** fingering and various slurs.
- Staff 5:** Includes a **VII** fingering and various slurs.
- Staff 6:** Includes a **IV** fingering and various slurs.
- Staff 8:** Includes a **VII** fingering and various slurs.
- Staff 9:** Includes a **VII** fingering and various slurs.
- Staff 10:** Includes a **VII** fingering and various slurs.

a tempo

TANGO EN SKAÏ

Cette pièce est enregistrée sur disque AUVIDIS N° AV 4731 sur cassette AUVIDIS N° AV 5731

Roland DYENS

Un rien canaille (♩ = 66)
(8^e alla)

H XII
p

Mélodie claire

Accompagnement léger

brevé (comme un clin d'œil)

mp.
fsub. mf p f p sub.

(déplacer la même position en soulevant le doigt 1)

ff sub. p p p

mf fsub. mf

pizz. ff nat. p

rasg. fluide mp mf

3 3 1 2 1 2 1 2 1 2 1 2 1 2 1 4 2 1

Gliss. sur ③

f *mp* *ff sub.*

Gliss.

CIII
rasc.

3 3 6 6

pp *mf*

(effleurer les cordes)

3 3

H XXIV (main droite)

Gliss. solo sans perdre le tempo

f *mp*

Tragique!

moins tragique

ff *p* *mp*

pouce pulpe (bien éteindre les basses)

f *p sub.*

Gliss.

am i

ff sub. *p* *p* *p*

3 3 3 3 3 3

mf *f sub.* *mf*

HV

7 5 6

Jouer de ⊕ à ⊗ puis finir:

p *ff sub.*

Gliss.

ТАРАНТЕЛЛА

А.Иванов-Крамской

Быстро, стремительно

mf

Нежно

p

mf

f *p*

Бодро

f

Нежно, певуче

Составитель:
Преподаватель по классу гитары
Ярмоленко Валерий Михайлович
yarval2@mail.ru

г. Сватово 2009 г.