

АЛЬБОМ **начинающего** **гитариста**

шестиструнная гитара

23

Выпуск

МИМОЛЕТНОСТЬ XV

С. ПРОКОФЬЕВ

Inquieto [Беспокойно]

Шестиструнная гитара

The main musical score consists of six systems of two staves each. The first system begins with a treble clef, a key signature of one sharp (F#), and a 4/4 time signature. The music is marked *mp* and includes a circled number 6. The second system continues the melody and accompaniment. The third system features a *pp* dynamic marking and includes a circled number 3. The fourth system is marked *p* and includes a *cresc.* marking. The fifth system is marked *f* and includes circled numbers 9 and 11. The sixth system concludes the piece with a double bar line.

ЛИРИЧЕСКАЯ ПЬЕСА

Andantino [Не спеша]

Н. ЧАЙКИН

The introduction score is a single system with a treble clef, a key signature of one sharp (F#), and a 2/4 time signature. It is marked *mf* and includes the word *и т.д.* above the staff. The music features a melodic line with circled numbers 2 and 3, and a bass line with circled numbers 1 and 2. The score concludes with a double bar line.

В ЛЕСУ ПРИ ФРОНТОВОМ

М. БЛАНТЕР

Tempo di Valse [Темп вальса]

p

espress.

I

II

Конец

Повторить от знака § до слова «Конец».

ЧТО-ТО ГРУСТНОЕ

Н. ВЛАДЫКИНА-БАЧИНСКАЯ

Andante calmato [Медленно, спокойно]

ПРЕЛЮДИЯ

Э. ЗАХАРОВ
Редакция Г. Ларичевой

Moderato con moto [Умеренно, с движением]

- Staff 5:** Continues the pattern.
- Staff 7:** Continues the pattern.

Throughout the score, there are various fingering numbers (1, 2, 3, 4) and articulation marks like slurs and accents. Some notes are circled, possibly indicating specific techniques or fingerings.

с 7556 к

ЧЕРНОМОРЬЕ

Вальс

Ю. ЗАЦАРНЫЙ

Valse lent [Темп медленного вальса]

Main body of musical notation for the waltz, consisting of five systems of staves. It includes various musical notations such as notes, rests, and dynamic markings like "mf" and "mp". Roman numerals (VIII, V, III, I) are placed above the staves to indicate chord positions.

ТАНЕЦ ПАСТУХОВ

Vivo [Живо]

А. АЛЕКСАНДРЯН

ПРЕЛЮД

Andante [Медленно]

П. АГАФОШИН

IX VII

Конец

II

rit.

IV V

I rit.

X p

Повторить от знака % до слова «Конец».

МАЗУРКА

Н. КУЗЬМИН

Tempo di Mazurka [Темп мазурки]

mf

p

II

Фл. 12

Конец

mp *f* *mf* *rit.*

Играть с начала до слова «Конец»

КОНТРАДАНС

Poco allegro [Подвижно]

М. ТИТОВ

p leggieremente *f* *p* *V* *Конец*

Играть с начала до слова «Конец»

СЕНТИМЕНТАЛЬНЫЙ ВАЛЬС

Moderato [Умеренно]

В. ОДОЕВСКИЙ

ВЕЧОР БЫЛ Я НА ПОЧТОВОМ НА ДВОРЕ

Русская народная песня

Обработка В. Моркова

Редакция Е. Ларичева

Andantino [Не спеша]

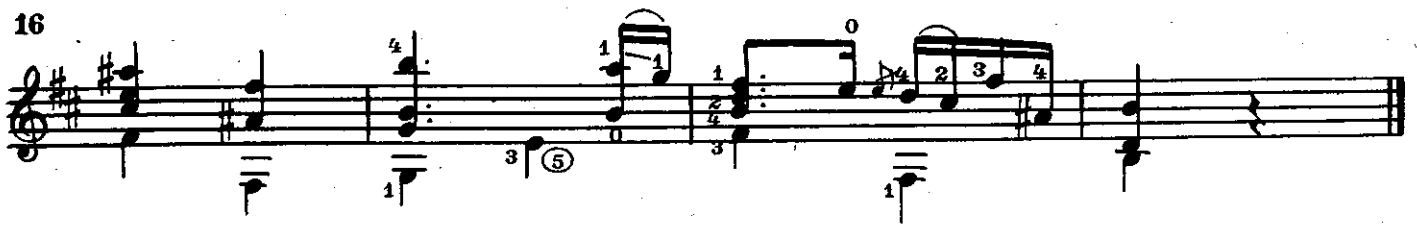

ПОГУЛЯЕМ, ДРУГ, С ТОБОЮ

Русская народная песня

Обработка Е. Ларичева

Allegro moderato [Умеренно скоро]

ВДОЛЬ ПО ПИТЕРСКОЙ

Русская народная песня

Обработка Е. Ларичева

Andantino [Не спеша]

ПАВАНА

Г. САНЗ

Maestoso [Величественно]

МАЛЕНЬКАЯ СЮИТА

Прелюдия

Moderato [Умеренно]

Р. ДЕ ВИЗЕ

Аллеманда

Andante [Не спеша]

Жига

Allegretto [Оживленно]

ПРЕЛЮДИЯ № 7

Ф. ШОПЕН

Andantino [Не спеша]

⑥ ре

p dolce

cresc.

dim.

pp

ПРЕЛЮДИЯ № 20

Grave [Очень медленно]

Ф. ШОПЕН

⑥ ре

ff

rall.

p

rall.

pp

cresc.

p

ДЕТСКАЯ СОНАТА

Lebhaft [Оживленно]

Р. ШУМАН

II.-----

СОДЕРЖАНИЕ

1. <i>С. Прокофьев</i> . Мимолетность XV	1
2. <i>Н. Чайкин</i> . Лирическая пьеса	2
3. <i>М. Блантер</i> . В лесу прифронтовом	4
4. <i>Н. Владыкина-Бачинская</i> . Что-то грустное.	6
5. <i>Э. Захаров</i> . Прелюдия	7
6. <i>Ю. Зацарный</i> . Черноморье. Вальс	8
7. <i>А. Александрян</i> . Танец пастухов.	10
8. <i>П. Агафшин</i> . Прелюд	10
9. <i>Н. Кузьмин</i> . Мазурка.	11
10. <i>М. Титов</i> . Контрданс.	12
11. <i>В. Одоевский</i> . Сентиментальный вальс.	13
12. Вечер был я на почтовом на дворе. Русская народная песня. Обработка В. Моркова	15
13. Погуляем, друг, с тобою. Русская народная песня. Обработка Е. Ларичева.	16
14. Вдоль по Питерской. Русская народная песня. Обработка Е. Ларичева.	16
15. <i>Г. Санз</i> . Павана	17
16. <i>Р. де Визе</i> . Маленькая сюита: Прелюдия.	19
Аллеманда	19
Жига	20
17. <i>Ф. Шопен</i> . Прелюдия № 7	22
18. <i>Ф. Шопен</i> . Прелюдия № 20	22
19. <i>Р. Шуман</i> . Детская соната	23

№ 1, 3, 6, 10, 19—переложение Е. Ларичева.

№ 4—переложение В. Агабабова.

№ 7—переложение Э. Бадаляна.

№ 11—переложение Ю. Чернова.

№ 15, 16—переложение Э. Пухоля.

№ 17, 18—переложение П. Исакова

Составитель Е. ЛАРИЧЕВ