

РЕПЕРТУАР ГИТАРИСТА

(ШЕСТИСТРУННАЯ ГИТАРА)

Выпуск 24

Москва
СОВЕТСКИЙ
КОМПОЗИТОР

1982

СОДЕРЖАНИЕ

Д. Шостакович. <i>Марш</i>	3
А. Сихра. <i>Концертный этюд № 2</i> . Редакция Е. Ларичева	5
М. Высотский. <i>Вариации</i> на тему русской народной песни «Я не думала ни о чем в свете тужить». Редакция Е. Ларичева	12
Ж. Орик. <i>Эклога</i>	16
А. Лядов. <i>Сарабанда</i>	17
Ю. Зацарный. <i>Две пьесы</i> :	
Распев	18
Балалаечка	19
Е. Ларичев. <i>Вальс</i>	20

Составление и переложение Е. ЛАРИЧЕВА

РЕПЕРТУАР ГИТАРИСТА

(шестиструнная гитара)

Выпуск 24

Составитель Евгений Дмитриевич Ларичев

Редактор А. Судариков. Лит. редактор Л. Тихомирва
Техн. редактор Е. Блюменталь. Корректор Е. Карташова

Подп. к печ. 04.01.82. Форм. бум. 60×90¹/₈. Бумага офсетная № 1. Печать офсет.
Печ. л. 3,0. Уч.-изд. л. 3,4. Тираж 16 300 экз. Изд. № 6017. Зак. 1264. Цена 35 к.

Всесоюзное издательство «Советский композитор»,
103006, Москва, К-6, Садовая-Триумфальная ул., 14—12

Московская типография № 6 «Союзполиграфпрома» при Государственном комитете
СССР по делам издательств, полиграфии и книжной торговли, Москва 109088,
Южнопортовая ул., 24

МАРШ

Д. ШОСТАКОВИЧ

Allegretto poco moderato

Шестиструнная гитара

ре

КОНЦЕРТНЫЙ ЭТЮД №2

А. СИХРА

Редакция Е. Ларичева

Moderato

с 6017 к

III

II

V

III

II I

VI III I

VIII-----

VIII V III

I-----

I

III-----

p dolce

son etouffe

ВАРИАЦИИ

на тему русской народной песни
 „Я не думала ни о чем в свете тужить“

М. ВИСОТСКИЙ
 Редакция Е. Ларичева

Adagio

IV (2) (4) (5) II

Andante

mp (2)

III II (2) (3) II

II Вар.1 (2)

II VII (2)

VII (2) (3)

VII (2)

фл. XII Вар. 2 i m i p i p p

Сл.фл.

САРАБАНДА

А. ЛЯДОВ

Adagio

cresc.

cresc.

f

cresc.

ДВЕ ПЬЕСЫ Распев

Lento

Ю. ЗАЦАРНЫЙ

p sempre legato

mp

Moderato

фл. XII

mf

IX poco a poco accel. VII IX IV

sp

IX IX IX фп. XII

mp *sp* *mf*

Tempo I

pp

Балалаечка

Con moto IX

mf

VII IX VII IX

V VII IV VII IX

ВАЛЬС

Е. ЛАРИЧЕВ

Moderato

IV Più mosso

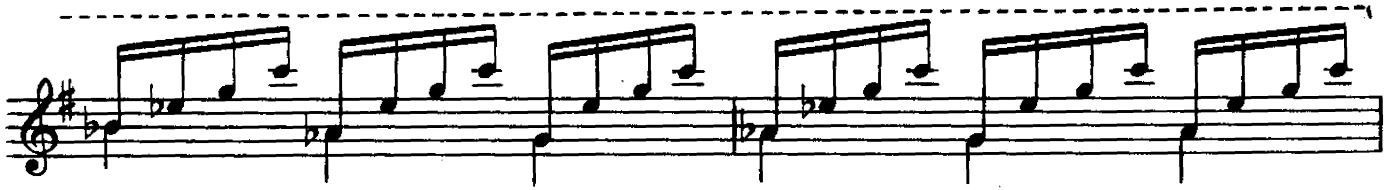

VI

V

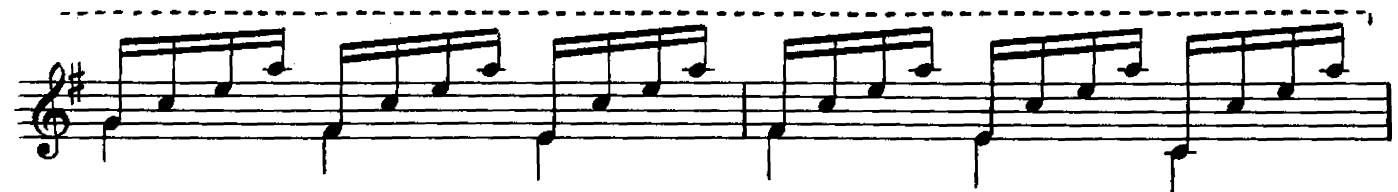
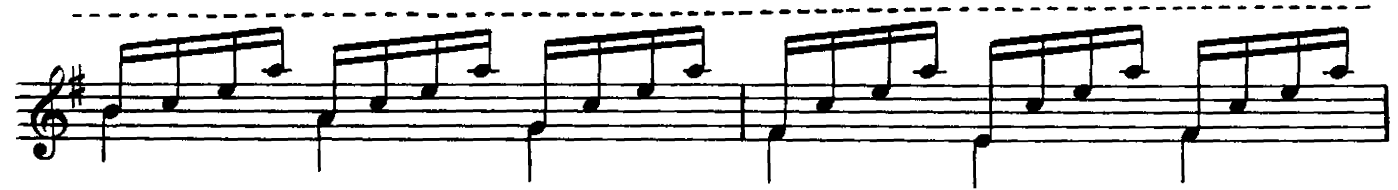

Tempo I

фл. XII

фл. XII

фл. XII

фл. XII