

КУРАНТЫ

Из музыки к кинофильму „ ПЕТР ПЕРВЫЙ ”

В. ЩЕРБАЧЕВ

Moderato [Умеренно]

Шестиструнная гитара

p *grazioso*

VII

sempre simile

X

a tempo

VII

VII

poco rall.

a tempo

mp

p

pp

фл. 12

фл. 12

0 фл. 12

фл. 12

ВАЛЬС

Из кинофильма „Сельская учительница ”

Л. ШВАРЦ

Vivo , energico [Живо , энергично]

Tempo di Valse [Темп вальса]

VI

VII

1. 2.

VII

II

VII

II

V

IV III

sf

ДВА НАРОДНЫХ ТАНЦА

1. Тунисский

А. ДВОСКИН

Moderato [Умеренно]

mf

I II 0

tr

V VII V

1. 2.

Allegro [Скоро]

poco a poco cresc. V III V

2. Мавританский

Largo [Широко]

Adagio [Медленно]

Allegro [Быстро]

ВАЛЬС

А. АЛЯБЬЕВ

Allegretto [Оживленно]

II 0 II (2) (3)
p
 1 0 II (2)
 II II rit.
a tempo IV
 V
 II

Вар. 2

Вар. 3

0
mf

Сл. фл. 8---

8

III

фл. 12

Вар. 4

f

ritard

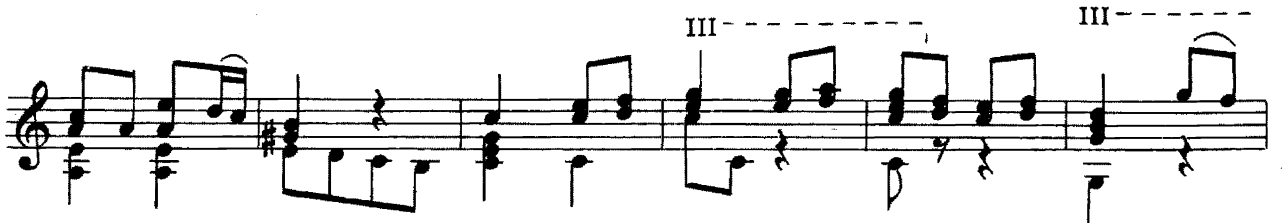
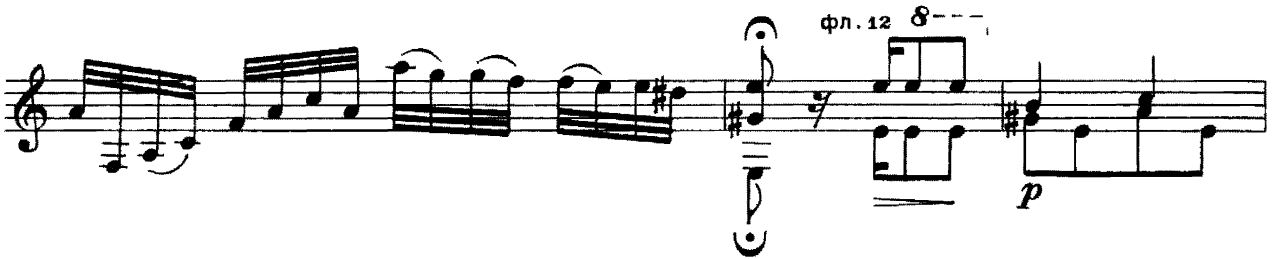

ОЙ, ДА ТЫ, КАЛИНУШКА

Русская народная песня

Обработка Е. Ларичева

Andante [Не спеша]

Фл. 12

Фл. 12

Иск. фл.

Фл. 12

Фл. 7

Фл. 12

ВАРИАЦИИ

на тему русской народной песни

„ЧТО ТЫ ЖАДНО ГЛЯДИШЬ НА ДОРОГУ?“

Andante [Не спеша]

С. СОКОЛОВ

Иск. фл. 8-

V

pp

Тема

II VII VII VII VII VII VII II

Иск. фл. XIX 8-

фл. VII 8

Вар. 1

II

II

2.

V

Фл. 78

Вар. 2

mf у подставки

VII

1.

II VII V фл.7

2.

4

Вар. 3

3 4 2 2 1 3 2 1 1 4 3 1 0 3 0 2 1

II ritard V VII

4 0 2 0 1 4 2 1 4 2 4 2 2 1 4 1 3 2

I V VII

4 0 3 0 4 3 0 4 1 2 1 2 1 4 3 2

VII II I VII rall.

4 0 3 0 4 3 0 4 1 2 1 2 1 4 3

1. 2.

II V II V

0 3 0 2 5 4 3 2 4 0 3 0 4 4 3

ПЯТЬ ЮМОРЕСОК

1.

А. СЕГОВИЯ

Исполнительская редакция Е. Ларичева

Allegretto [Оживленно]

mf grazioso e leggero

humoristico

p legato con espressione

rit.

a tempo

poco ten.

p

sf

Poco ten

VII

poco rall.

p

2.

Allegro moderato [Умеренно быстро]

p

con grazia

p

IV

V

II

I

IV

VII

3.

Lento malinconico [Медленно , печально]

p espr.

p

p

p

p

p

pp

mf

p

tranquillo

p

p tranquillo

molto espr.

rall. poco

с 7128 к

фл. 12

фл. 7

poco più lento e sentito

dim.

4.

Molto tranquillo [Очень спокойно]

⑥ pe

mp sotto voce

p

chiaro

pp

5.

Allegretto vivo [Живо]

mf

p

poco rit.

a tempo

poco rall.

II

f

deciso

②

④

③

⑦

②

⑤

IV

I

p

⑥

VII

II

p grazioso

II

⑤

II

③

⑤

⑥

p

II

III

V

0 1 2 2 1 3 0 1 1

p *p* *i* *m* *p* *i*

④

III

p

V

p

p

poco

IV

f

II

deciso

P legato

P espr.

Lento

pp

СО Д Е Р Ж А Н И Е

1. В. Щербачев. <i>Куранты</i> . Из музыки к кинофильму «Петр Первый»	1
2. Л. Шварц. <i>Вальс</i> из кинофильма «Сельская учительница»	2
3. А. Двоскин. <i>Два народных танца</i> :	
1. Тунисский	6
2. Мавританский	8
4. А. Алябьев. <i>Вальс</i>	10
5. А. Сихра. <i>Вариации</i> на тему русской народной песни «Взвейся выше, понесися». Исполнительская редакция Е. Ларичева	11
6. <i>Ой, да ты, калинушка</i> . Русская народная песня. Обработка Е. Ларичева	15
7. С. Соколов. <i>Вариации</i> на тему русской народной песни «Что ты жадно глядишь на дорогу»	18
8. А. Сеговия. <i>Пять юморесок</i>	23

№1-4—переложение Е. Ларичева.

Составитель Е. Ларичев

Москва
ВСЕСОЮЗНОЕ
ИЗДАТЕЛЬСТВО
СОВЕТСКИЙ
КОМПОЗИТОР
1985

РЕПЕРТУАР ГИТАРИСТА
Шестиструнная гитара
Выпуск 30

Составитель Евгений Дмитриевич Ларичев

Редактор В. Коростелев. Лит. редактор Л. Тихомирова
Техн. редактор А. Мамонова. Корректор Л. Тихомирова

Подп. к печ. 15.04.85. Форм. бум. 60×90¹/₈. Бумага офсетная № 2. Печать офсетная. Печ. л. 4.
Усл. печ. л. 4. Усл. кр.-отт. 4,5. Уч.-изд. л. 5,16. Тираж 11 000 экз. Изд. № 7128. Зак. 312. Цена 50 к.

Всесоюзное издательство «Советский композитор»,
103006, Москва, К-6, Садовая-Триумфальная ул., 14—12

Московская типография № 6 Союзполиграфпрома при Государственном комитете СССР по делам
издательств, полиграфии и книжной торговли, 109088, Москва, Ж-88, Южнопортовая ул., 24