

ANTON GARCIA ABRIL

EVOCACIONES

SUITE PARA GUITARRA

EDITIO MUSICA BUDAPEST

Z. 13 566

ANTON GARCIA ABRIL

EVOCACIONES

SUITE PARA GUITARRA

© Copyright 1985 by Antón Garcia Abril
Edition licenced by the original Publisher:

REAL MUSICAL

Carlos III nº 1. E--28013 Madrid

Publisher for Hungary, Albania, Bulgaria,
Czechoslovakia, German Democratic Republic, Poland,
Romania, China, the Soviet Union and Yugoslavia,
Denmark, Finland, Norvegia, Sweden:

EDITIO MUSICA BUDAPEST

H-1370 Budapest • P.O.B. 322 • telex: 22 5500

"Ocho sonoro donde el aire espera"
Salvador de Madariaga

ANTON G. ABRIL

I

Moderato [M. ♩=66 circa]

mf

p

a tempo

pp

7

cant.

pp

(♩ = ♪)

p e cresc. poco a poco

(♩ = ♪)

(♩ = ♩) (2+3) (3+2) (♩ = ♩)

ff >

p e cresc.

f

ff

ritenuto e marc.

"La guitarra, hace llorar a los sueños"
Federico Garcia Lorca

ANTON G. ABRIL

II

Allegro [M. d. = 72 circa]

a tempo

poco meno mosso

p

a tempo

mf

f

meno mosso

p e cant.

a tempo

poco allarg.

p e cresc. poco a poco

pochiss. meno mosso

meno mosso (liberamente salmodiando)

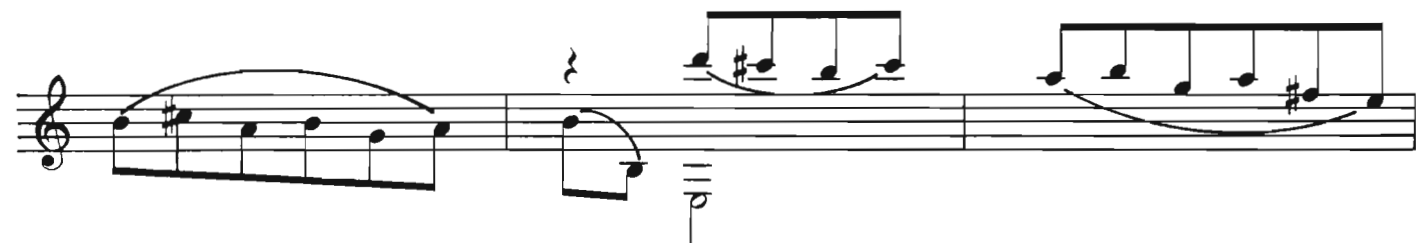
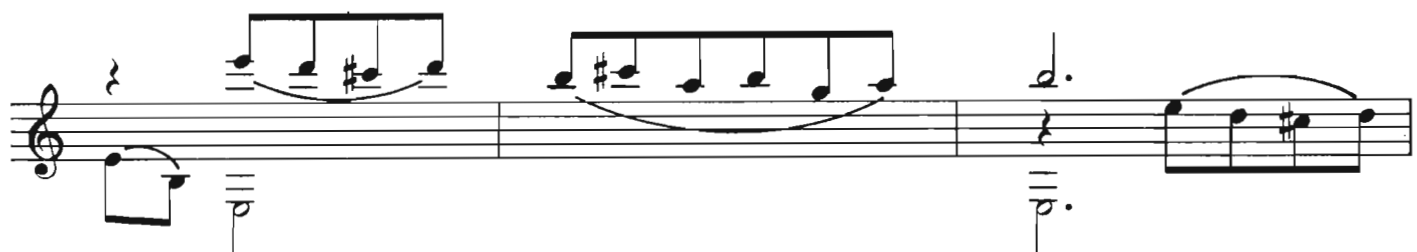
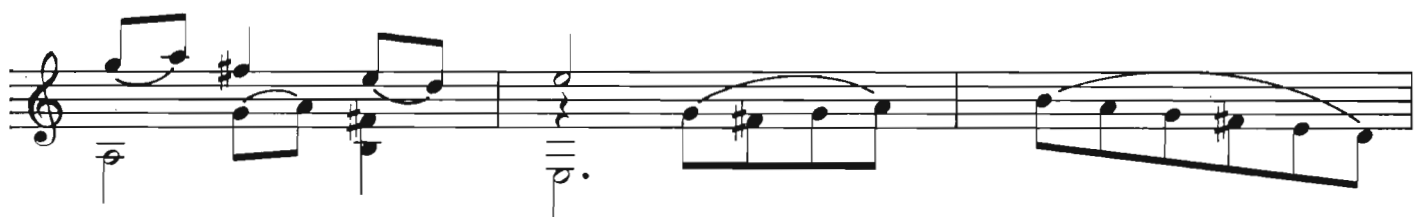
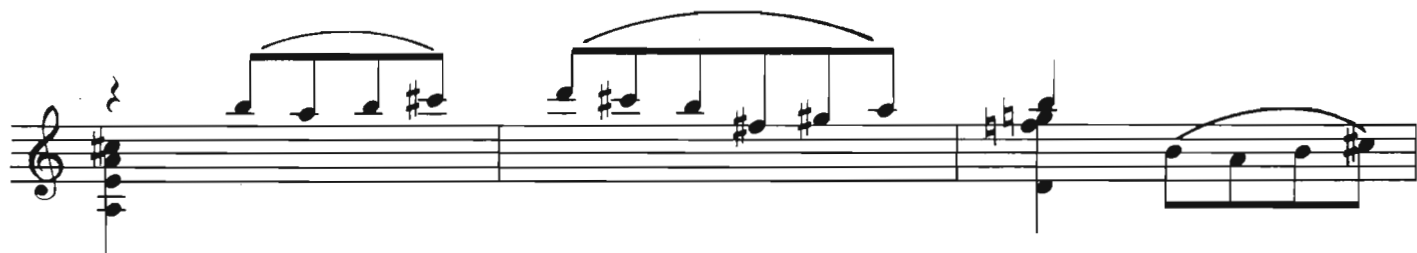

"Canta, pájaro lejano..."
Juan Ramón Jiménez

ANTON G. ABRIL

III

Moderato [M. ♩ = 66 circa]

pp

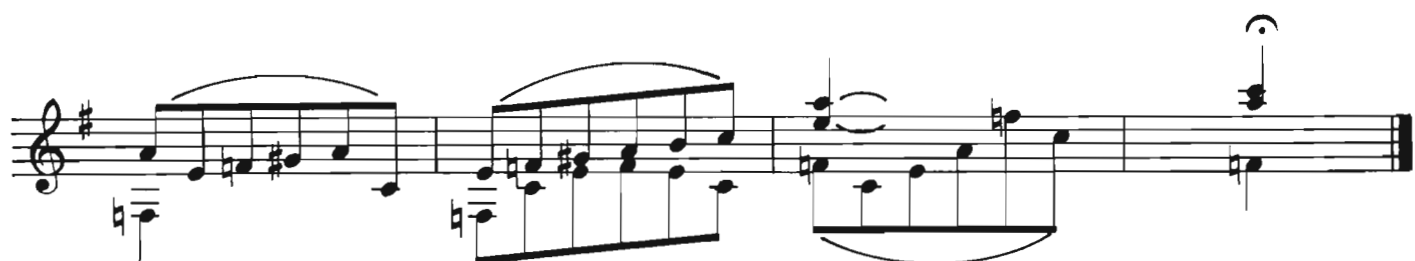

Hoy es siempre todavia
Antonio Machado

ANTON G. ABRIL

IV

Liberamente

p *expresivo*

pochiss. cresc. e accel.

a tempo e poco rit.

cediendo

Agua que llevas mis sueños en tu regazo a la mar...
Miguel de Unamuno

ANTON G. ABRIL

V

Allegro [M. ♩ = 69 circa]

f

a tempo

rit. e marc.

pochiss. meno mosso

p e cant.

[♩ = Tempo primo]

a tempo

p e cresc. poco a poco al ff

marc. e ritenu to

ff

Tempo primo

p

f

rit. e marc.

a tempo

Works for Guitar

TUTORA AND STUDIES

- 5385 BERKI, G.: Guitar Chords in dance music
8856 CARULLI, F.: Six Studies for guitar (Benkő)
5505 CLASSIC ETUDES FOR GUITAR (Puskás)
CSEPEI, T.: Bass-guitar Tutor
7424 Vol. 1
7449 Vol. 2
5843 — Guitar Chords in dance music
6209 — Improvisations in dance music
— Jazzguitar Tutor
7485 Vol. 1
7486 Vol. 2
6641 — Small Chord-lexicon for guitar
NAGY, E.-MOSÓCZI, M.: Guitar Tutor
8418 Vol. 1
12280 Vol. 2
12281 Vol. 3
PÁPAI, Gy.: Exercise-book for beginner
guitarists
7456 Vol. 1
7484 Vol. 2
8768 PATACHICH, I.: Small Studies
5675 PUSKÁS, T.: Guitar Tutor
SZENDREY-KARPER, L.: Studies for guitar
8729 Vol. 1
12039 Vol. 2
12040 Vol. 3
12120 Vol. 4
12121 Vol. 5
12275 Vol. 6
12276 Vol. 7
12277 Vol. 8
7754 VERECZKEY, L.: The Tuning of the Guitar

GUITAR (LUTE) SOLO

- 12024 ABONDANTE, J.: Intabolatura (Benkő)
"Orpheus"
8818 ALBÉNIZ, I.: Guitar Pieces (Velasco)
7020 ALBÉNIZ, I.-GRANADOS, E.: Two Spanish
Dances (Velasco)
6177 BACH, J. S.: Suite for guitar (Brodszky)
8500 — Twenty Easy Pieces (Szendrey-Karper)
BAKFARK, V.: Opera omnia (Homolya, Benkő)
7032 Vol. 1 The Lyons Lute-Book
7926 Vol. 2 The Cracow Lute-Book
12033 Vol. 3 Miscellaneous Works
— The Lyons Lute-Book in single edition
8681 Che piu foc'al mio foco
8677 D'amours me plains
8671 Fantasia I
8672 Fantasia II
8673 Fantasia III
8674 Fantasia IV
8680 Il ciel che rado
8675 Le corps absent
8678 Martin menoit
8870 O combien est
8676 Or vien ça, vien, m'amy
8679 Si grand è la pietá

BARTÓK, B.: For Children. Selected pieces
for guitar (Brodszky)

- 5790 Vol. 1
6349 Vol. 2
7414 BORSODY, L.: Colour-Pieces (Szendrey-Karper)
8615 — Four Sketches (Szendrey-Karper)
8370 — Pezzo per chitarra (Szendrey-Karper)
12149 — Snatches. 10 pieces for guitar
12091 CARCASSI, M.: 25 Etudes for guitar, op. 60
(Tokos)
2848 CLASSICS FOR GUITAR
18th and 19th century music (Brodszky)
8867 DIABELLI, A.: 7 Préludes, op. 103 (Benkő)
12308 DURKÓ, Zs.: A Midsummer Night's Music
8308 EARLY HUNGARIAN MUSIC (Szendrey-Karper)
7329 50 HUNGARIAN FOLKSONGS
(Szendrey-Karper)
8922 GASTOLDI, G.: Balletti à 3 per liuto (chitarra)
(Benkő) "Orpheus"
8110 GUITAR MUSIC FOR BEGINNERS (Vereczkey)
7751 GUITAR MUSIC FROM CUBA
8614 GRANADOS, E.: Guitar Pieces (Velasco)
12158 HOLLÓS, I.: Igric '80
2985 HUNGARIAN MUSIC FOR GUITAR
from the first half of the 19th century
(Brodszky)
8529 HUZELLA, E.: Three Dances for guitar
7912 KADOSA, P.: 11 Easy Pieces (Adrovicz)
6332 KALMÁR, L.: Monologo
KAPSBERGER, J. H.: Intavolatura di chitarrone
(Benkő) "Orpheus"
12090 Vol. 1
8881 KOVÁTS, B.: Deux préludes
8742 — Nocturne rhapsodique
— Short Studies for guitar
8883 Vol. 1
12065 Vol. 2
1790 OLD MUSIC FOR GUITAR
17th and 18th century music (Brodszky)
PATACHICH, I.: Children's Songs for guitar
8344 Vol. 1
8345 Vol. 2
8917 — Due studi
8533 SÁRI, J.: Eight Easy Character Pieces
7818 SPANISH GUITAR MUSIC
7592 SUGÁR, R.: Hungarian Children's Songs for one
and two guitars (Adrovicz)
5757 VIRCHI, P.: Saltarelli, canzoni e fantasie
(Brodszky)
5967 VISÉE, R. de-COSTE, N.: Six Pieces (Vereczkey)
WAISSSEL, M.: Tabulatura (Benkő) "Orpheus"
8557 Vol. 1
8558 Vol. 2

TWO GUITARS

- 12148 BORSODY, L.: Gitaromobil
8805 GUITAR DUOS FOR BEGINNERS (Mosóczi)
8819 40 EASY DUETS for two guitars (Benkő)
"Early Chamber Music"

EDITIO MUSICA BUDAPEST