

Edition Manuel Barrueco

J. S. Bach

3 Sonatas
for Guitar

GA 535

Edition Manuel Barrueco

Johann Sebastian Bach

3 Sonatas

3 Sonaten

BWV 1001/1003/1005

Arranged for Guitar from the
Sonatas for Solo Violin

Nach den Sonaten für Violine solo
bearbeitet für Gitarre

by / von
Manuel Barrueco

GA 535

ISMN M-001-12310-5

The arrangements are available on
EMI Classics CD, number C 5564162

SCHOTT

Mainz · London · Madrid · New York · Paris · Tokyo · Toronto

© 1998 Schott Musik International GmbH & Co. KG, Mainz · Printed in Germany

Preface

The Sonatas and Partitas (BWV 1001–1006) were not the first works to be written for unaccompanied violin, but in their profound musical content and technical ingenuity they represent a landmark in the development of the technique of the instrument and of its music; they remain a considerable challenge even to today's virtuosi.

It is by now common knowledge that Bach freely transcribed his music, and that of other composers, from one instrumental or chamber setting to another. In this particular instance of transcribing from a bowed string instrument to a plucked one, I have followed the example of his own transcriptions for the lute of the fugue from the G minor Sonata and of the complete E major Partita from his collection *Sei Solo a Violino senza Basso accompagnato*.

Bach was quite free in his transcriptions. Often he would add ornaments, notes, melodic lines and even bars to the scores, as well as improvising on the original material. One such example can be found here in the last two measures of the *Grave* from the A minor Sonata. Here, I have used the ending he wrote for his harpsichord version of this piece, which suits the guitar much better.

In playing this music on guitar, the more polyphonic pieces especially gain much clarity and fluidity, without losing the vibrato string sound which is common to both instruments.

Manuel Barrueco

Sonata I

BWV 1001

Johann Sebastian Bach
Transcribed by M. Barrueco

Adagio

III- ② 4 2

2 tr 2 1 3 1 4 0 1 1 3 1 2 1

3 3 1 4 3 1 ② ③ 4 4 1 4 1 3 1 tr 2 1 4 tr ③ III- ② ② III

5 II- 2 ④ III III 3 2 III 3 2 2 3 4 3 1 3

7 1 4 3 ② ② ③ ④ 3 2 0 2 3 1 ③ tr

9 ② tr ③ ④ ③

10 III ③ III 1 1 4

11

13

14

15

17

19

21

*) Realisation:

Fuga

Allegro

25

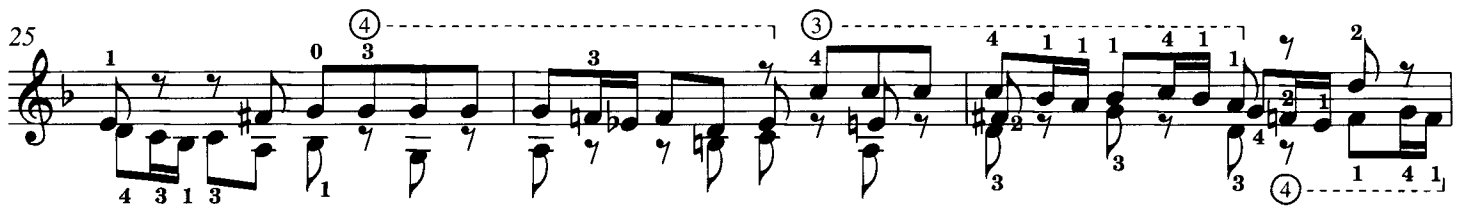

28

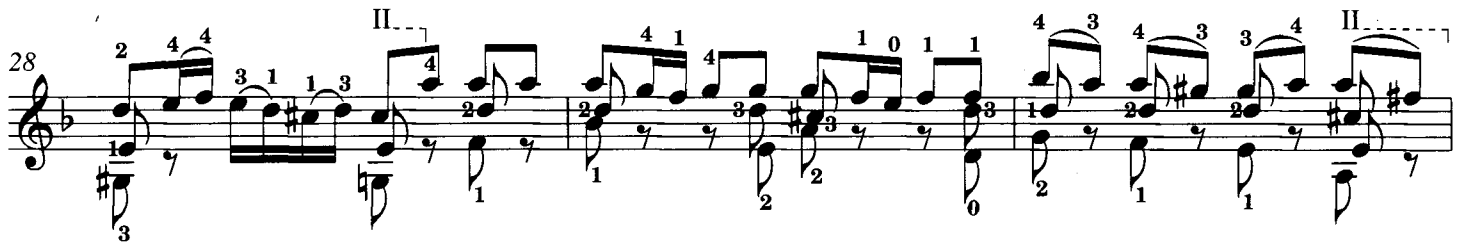

31

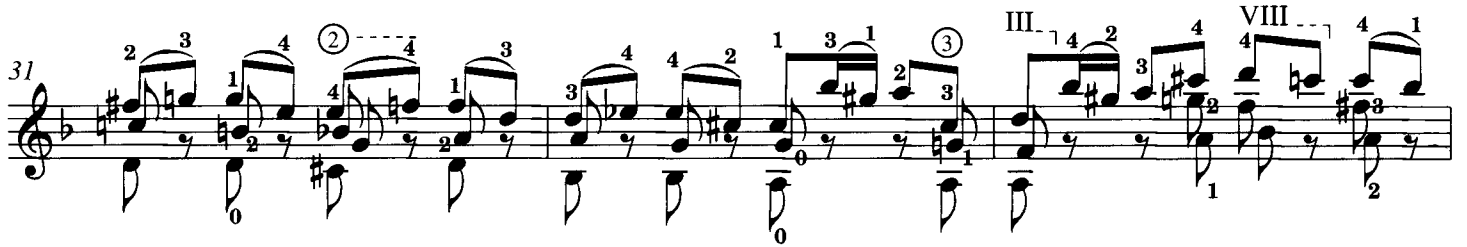

34

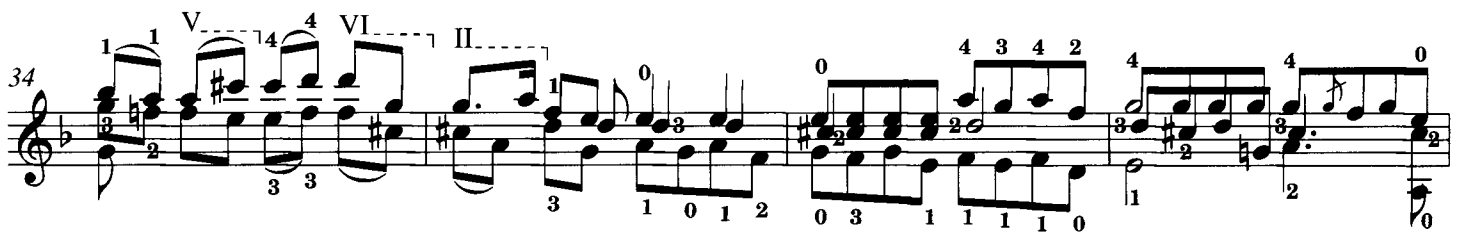

38

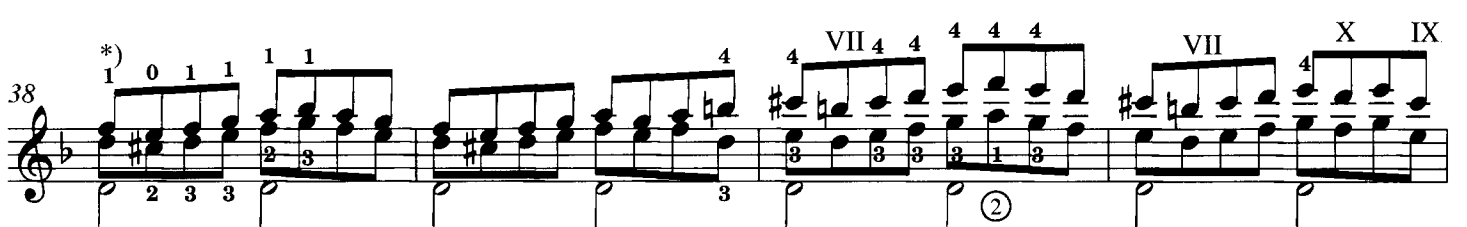

42

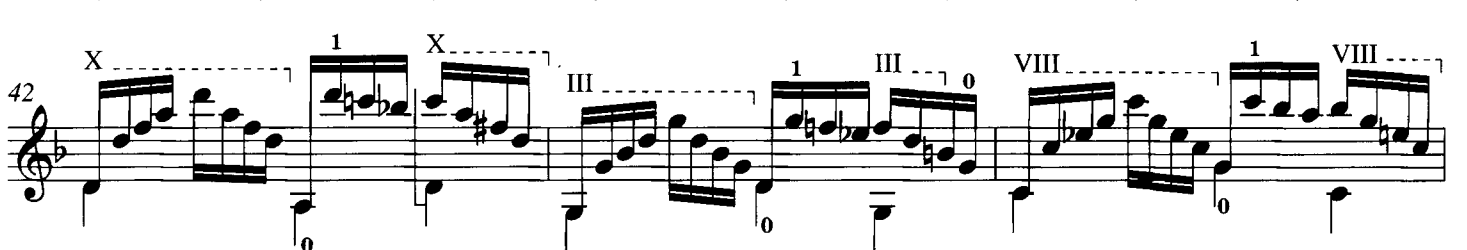

45

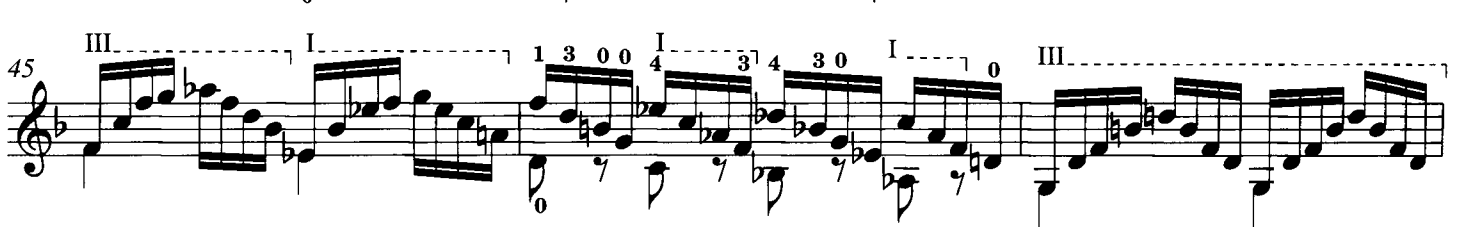

48

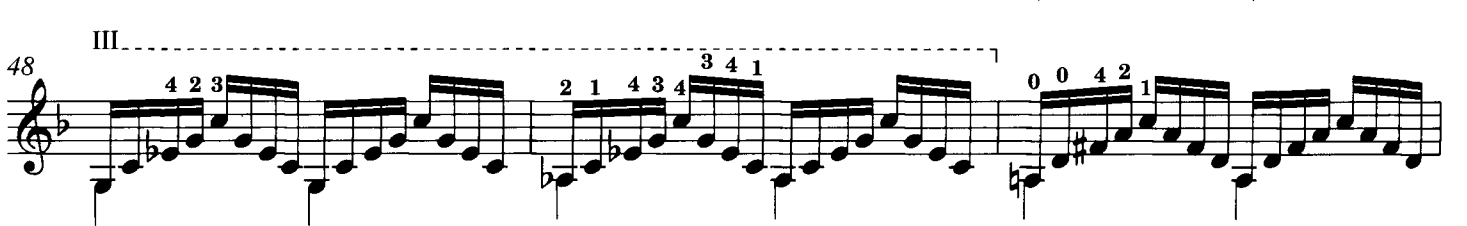

*) ossia: 

12 III

78

81

84

87

89

91

93

Siciliana

- Fingering:** Numbers 1-5 are placed above or below notes to indicate which finger to use.
- Fretboard Diagrams:** Some notes are enclosed in circles, representing specific fretboard positions.

Presto

96

3 4 I 1 4 3 4 0 1 4 3 2 4 3 0 2 0 3

101

③ 4 1 2 0 3 1 0 3 2 1 1 3 2 1 1 3 1 III 1 2

106

4 1 2 4 0 1 2 4 0 2 4 3 2 4 0 1 2 0 2 4 0 4 2 4 3 0

111

③ 2 1 3 4 3 1 1 2 4 1 2 3 III 2 0 1 0 4 3 I 0 1 4 ⑤

116

III 4 III 3 4 3 1 2 3 1 1 4 3 2 1 3 4 2 1 4 3 2 0 3

121

2 3 0 1 0 3 4 1 2 1 0 1 4 0 3 ③ 2 0 4 III 1 2

126

③ 4 1 3 0 2 3 III 1 4 1 0 4 2 0 4 3 2 0 4 2 1

131

2 1 4 III 3 2 1 4 2 1 3 4 2 4 2 1 III 4 III ②

Sonata II

BWV 1003

Johann Sebastian Bach
Transcribed by M. Barrueco

Grave

0 3 5 7 9 11 12b

tr tr tr tr

I II IV V

① ② ③ ④

14

15b

17

18b

20

22

Fuga ②

39 ② ③

43 ① ③

47 piano *f* *p* ②

51 *f* *p* ③

55 piano *f* piano ①

59 *f* ③

64 ③ ②

68 ② ④

72 *tr* II-₇ 2 3 0 4 2 II-₇ 1 1 4 0 0 2 0 1

77 2 4 II-₇ 1 0 2 1 2 1 2 4

82 1 4 1 4 1 4 1 0 III-₇ 1 1 4 1 3 4 1

87 3 7 V-₇ VIII-₇ 1 1 4 III-₇

92 4 2 V-₇ 2 4 1 4 4 V-₇

96 2 0 1 4 1 4 0 4 0 1 1

100 0 3 III-₇ 2 2 0 3 4 2 1 0 4 3 4 2 4 1

104 2 0 1 2 0 2 4 1 4 0 1 4 0 4 3 II-₇

108

112

116

120

124

129

134

139

144

148

153

158

163

167

171

175

180 2 1 3 3 1 0 III 3 0 2 1 1 4 3 1 4 0 3 4 0 3 2 1

184 1 4 0 1 2 0 3 4 1 3 1 4 1 0 3 2 1 4 0 1 0 3 4 2 1 4

188 4 0 3 2 0 4 0 0 2 2 II 1 4 3 2

192 1 0 1 1 0 1 2 0 3 3 0 1 0 1 2 4 4 1 2 2

196 II 3 4 2 1 4 2 3 4 1 3 3 2 3 I 4 0 4

200 I I 4 1 4 4 III 1 3 1 3

205 V III 2 1 2 1 2 3 2 4 3 0 1 2 0 1 0 4

209 2 1 4 0 2 0 3 I III 1 3 1

213

4 1 4 3 1 4 2 0 2 3 # 1 4 4 2 4 3 1 3 4 0 3 1 3 1 1 2 0 1

2 3 1

217

4 1 0 2 1 1 3 4 3 4 2 1 3 1 3 1 0 2 0 0 1 2 3 4 3

I

221

II III 4 1 0 4 1 4 1 4 2 1 1 4

3 2 3 3 4 2 4 2 4 2 4 2 4 2

④

226

② 4 3 2 ③ ③ 2 1 ③ 1 2 1 1 ③ 2 ② 2 II 2 III

1 3 3 3 0 2 1 0

231

1 3 1 2 3 2 1 1 4 1 1 0 1 3 4 4 3 2

2 0 3 3 2 1 0 3 4 0 1 0 1

236

1 2 4 0 0 3 0 2 4 4 2 1 0 2 2

2 1 0 3 0 2 3 3 0 3 0 1

③

241

0 2 4 1 4 2 2 3 3 1 4 2 2 1 4 1 4

1 2 3 3 0 3 1 0 1 4 2 3 1 2

246

1 3 1 2 4 2 3 1 4 2 1 4 1 ③ 4

3 0 1 4 2 2 2 3 1 0 3 2 1 4 1 4

251

256

261

266

271

276

281

286

Andante

Allegro

21 VII

23 II

25 VII

27

29

31

33

35 III

37

39 I III

41 V VII

43 III

45

47

48b I

50

51b

53 I

55 V

57 V

Sonata III

BWV 1005

Johann Sebastian Bach
Transcribed by M. Barrueco

Adagio

II

5

V

V

VI

V

III

II

2

1 4 2 1 2

0 1 3 0

13

3

1 2

1 2 3

1

1 0

0

1 2

17

1 4

2

2 4

4 1

0 1

0

1 1

2 3

21

0 3

4

I

2

I

2

III

1

III

4

24

2 4

1 4

2 0

1 0

0

I

1

4 4

0

1 4

0 1 4

28

31

35

39

41

44

Fuga

44 0 2 0 4 3 0 4 1 0 4 1 4 1

48 0 4 2 3 1 4 0 3 4 1 4 0 2

52 0 1 0 1 0 1 1 3 1 2

56 3 2 2 1 0 1 3 4 1 4 3

60 III 2 1 0 2 3 4 0 1 2 4 2 2 2 1 4 3

64 1 4 1 4 1 4 1 0 4 3

68 2 3 1 0 2 3 4 2 0 0 1 4 1 3 2 1 4 1 4

72 1 3 2 4 0 1 3 2 4 1 0 3 3 1 2 3 1 0 2 4 0 2 4 1 4

76

80

84

88

92

97

101

105

110

115

119

123

127

131

135

139

143

1 2 3 2 1 2 0 1 2 1 2 0 1 2

148

3 4 II 2 4 0 3 3 2 1 4 1 3 4

153

4 4 1 2 3 2 0 4 0 4 II

157

II 4 2 III 4 4 II 4 2 4 4 2 II 3

162

1 2 4 3 V 2 tr 4 3 9 2 4 3 1 VI 3 2

167

0 II 4 3 0 4 3 4 2 4 3

171

III 0 1 3 1 4 2 1 0 3 4 2 0 2 0 1 2

175

3 2 0 3 0 1 2 4 2 1 3 1 1 3 1 1 3 1 1

179 X
3 2 0 1 4 2 2 1 2 3 2 1 1 1 3 2

183 II
0 4 2 0 2 1 3 4 1 0 0 3 2 3 1 3 1 4

187
4 4 2 II 2 4 0 2 2 II 2 II 2 4 4 4

191
1 4 4 1 4 4 1 3 4 4 4 2 2 4

195
4 1 3 4 3 3 4 2 2 2 4 4 4 4

199 al reverso
4 1 3 4 4

204
4 1 4 3 0 2 4 2 0 4

209 III
4 0 4 II 1 4 3 2 2 4

214 III V 4 VIII V ② 3 3 3 1 0

219 II 4 4 4 II I 0 4 0 4 2 0 2 3

224 II 1 0 2 4 2 II 1 0 1 1 0 4 0 1 0 4 4 1

229 0 2 0 4 2 2 3 2 0 2 2 2 2 0 2 0 4 0 1 4 1

234 1 1 2 4 2 4 4 1 0 1 0 4 4

239 1 IV 3 3 II 4 0 2

243 4 0 1 1 tr 3 4 0 2 4 2

247 2 0 1 1 4 3 1 0 3 0 4 1 2 1 2 3 ② 1

251 0 1 3 1 2 3 4 2 1 III 1 V

255 VII 2 4 1 4 3 2 1 2 2 3 1 1 3 b 2 1 2 3 b 4 2 1 2 3 4 3

259 3 1 3 4 4 1 4 3 2 1 3 4 4 1 4 3 2 1 2 4 4 1 4 b 3 3 1 3 4 4 1 4 3

263 3 1 3 4 4 1 4 3 1 2 4 1 3 2 4 1 3 2 4 1 2 3 1 4 3 4 1 3 1 2 3 2

267 1 4 3 1 1 2 3 2 1 b 4 3 1 1 2 3 2 1 4 2 1 0 1 # 2 1 0 3 # 2 0 3 1 0 2

271 0 1 2 0 III 0 3 2 0 4 1 4 0

275 2 0 1 1 4 0 4 4 0 0

279 3 0 1 1 4 4 4 4 0 2 4 4 4 0

283

1 0 I 0 0 4 4 1 0 4

287

4 2 4 1 3 4 0 2 4 2 2 4 2

292

1 1 4 1 0 1 3 1 3 4 3 4 2 4 0 4

297

2 1 1 0

302

307

312

316

321

326

330

334

338

342

345

350

Largo

15

17

19

20

Allegro assai

4

7

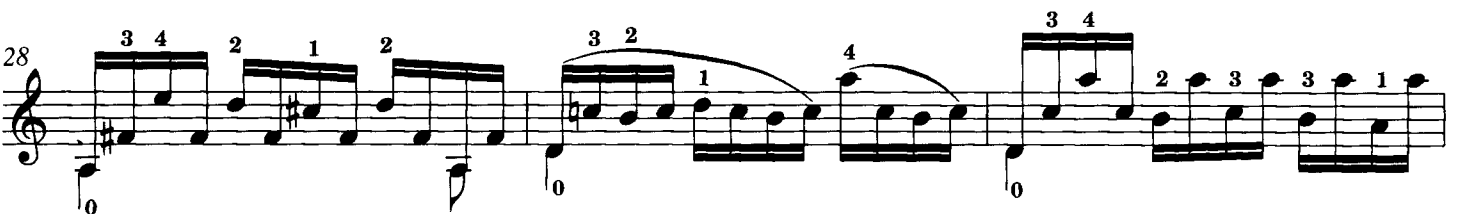
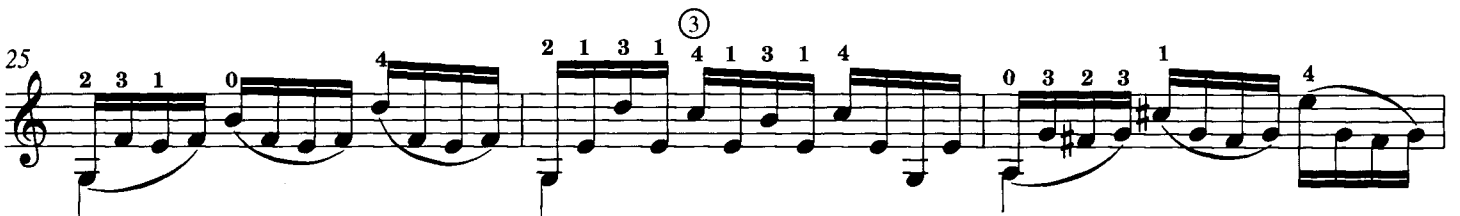
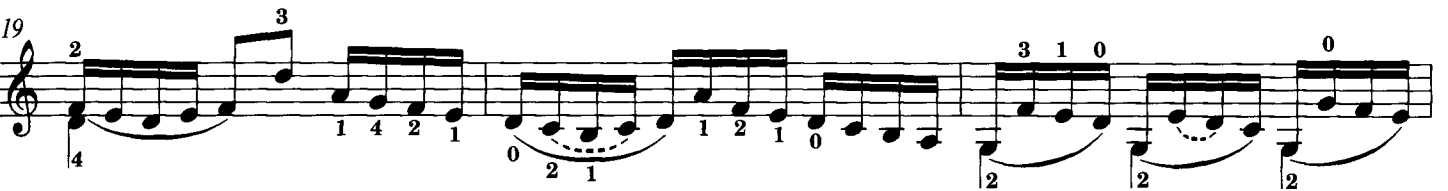
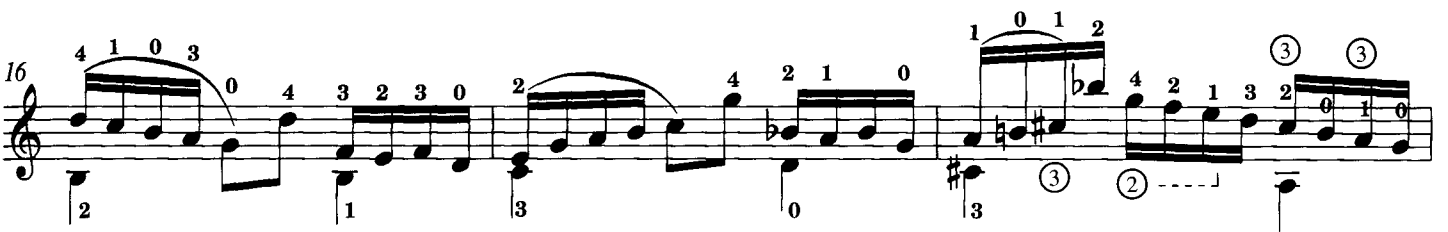

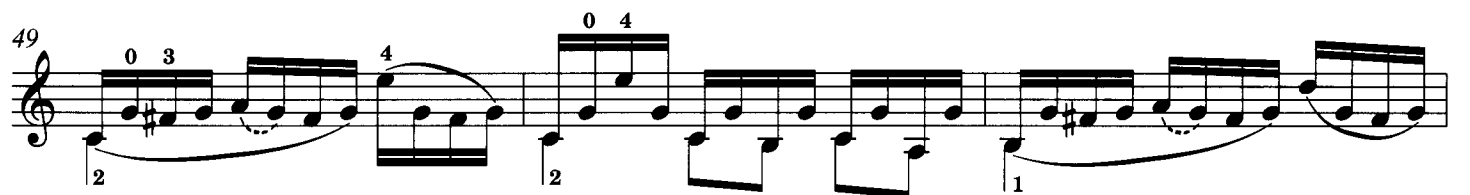
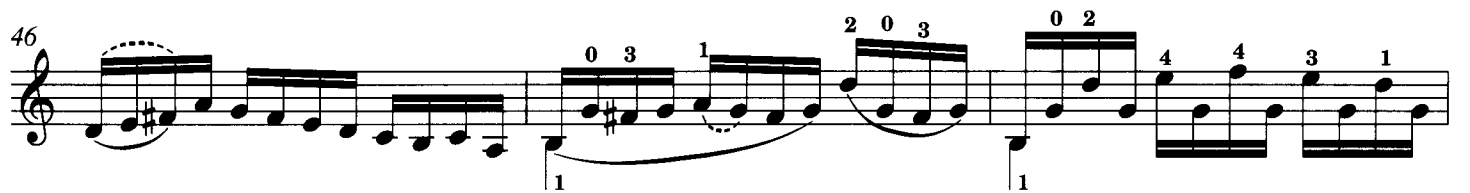
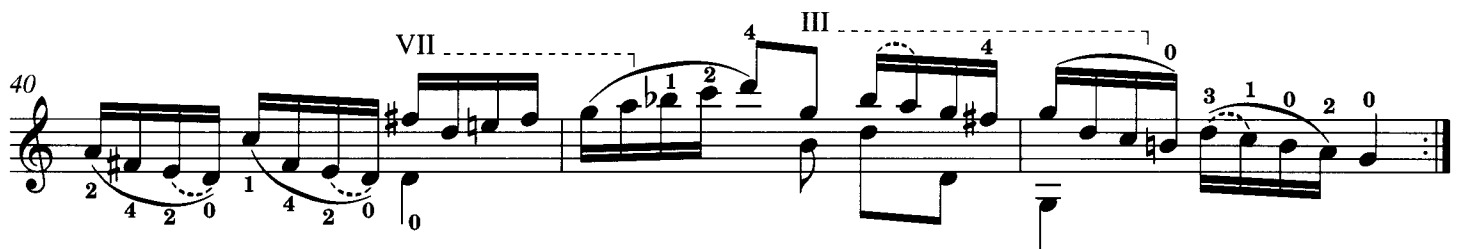
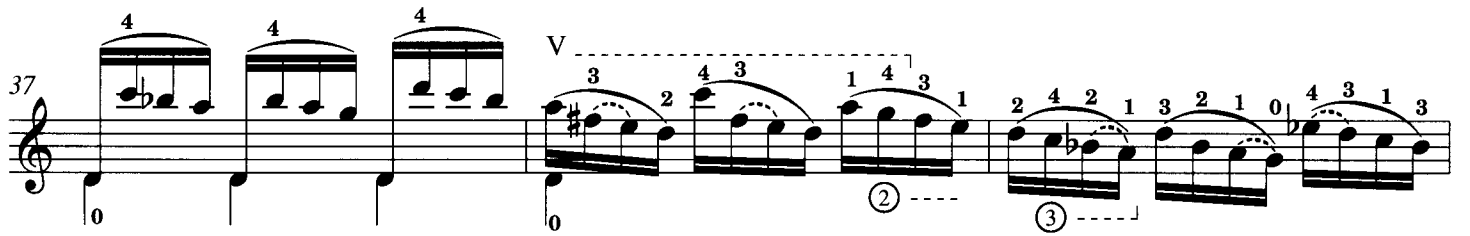
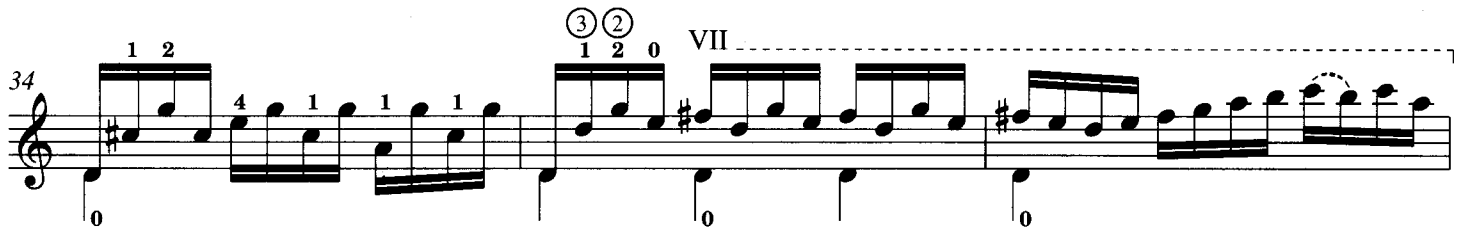
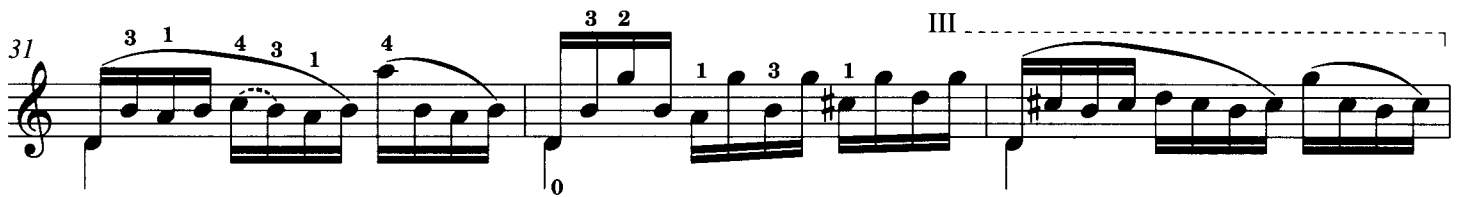

55 2 1 4 0 2 0 1 3 2 1 4 2 I

58 2 1 2 2 2 1 4 0

61 2 4 1 4 3 2 0

64 2 1 3 4 III 2 0 3 0 3 2 3 1 3 0 1 2 4 1

67 3 1 0 3 2 0 1 4 2 4 1 1 4 2 1 0 2 4 3 1 0 1 3 0 4 2 1 2 1 0 1 4 2

70 1 3 1 0 4 3 1 0 1 4 3 1

73 3 2 1 4 2 4 3 1 3 2 2 1 0 3

76 2 1 1 1 2 2 4 1

79

3 4 0 1 4 1 0 3 1 4 3 1 0 0 3 0 1 4 0 1 4 0 3 1

2

82

4 1 2 1 2 0 1 0 1 3 1 2 1 3 1 4 2 1 3 1 0 1 0 2 1 2 0

3 2 3 2 3 1 4

85

2 1 3 2 1 4 3 2 1 2 4 2

3 4 1 2 4 2

VII

88

1 3 4 1 2 2 3 2 2 3 1 2 2 3 2 2

2 3 3 2 3 2 3 3 2 3

VII

91

4 1 4 1 2 1 4 1 0 2 1 4 2 1 1 3

2 0

94

3 1 4 1 3 3 2 0 1 3 4 1 2 3 4

3

V II

97

0 1 4 3 4 3 1 3 1 4 3 4 2 0 1 4 3 1 0 2 0 4 1 0 1 4 1 0 4 1

3 3

100

0 2 0 3 4 1 0 0 2 0 4 1 1 0 4 2 4 2 1 4

4

Gitarrenmusik

Alter Meister

Auswahl für Gitarre solo

DIONISIO AGUADO
ALLEGRO UND ALLEGRO VIVACE
GA 301

ANONYMOUS
IRISH MARSH
(Yepes), GA 603
SALTARELLO
(Yepes), GA 606

JOHANN SEBASTIAN BACH
CELLO-SUITE NR. 1 BWV 1007
(Duarte), GA 213

CHACONNE D-MOLL
(Segovia), GA 141

**ZWEI CHORÄLE „WACHET AUF“
UND „JESUS BLEIBET MEINE FREUDE“**
(Stingl), GA 482

PRÉLUDE ET FUGUE D-DUR
(Segovia), GA 145

SARABANDE H-MOLL
(Segovia), GA 171

SARABANDE ET DOUBLE H-MOLL BWV 1002
(Yepes), GA 602

SUITE E-DUR BWV 1006A
(Ragossnig), GA 456

VALENTIN BAKFARK
FANTASIEN 8, 9, 10
(Kováts), GA 98

JEAN-BAPTISTE BESARD
**BRANLE AUS
„THESAURUS HARMONICUS 1603“**
(Tonazzi), GA 408

VOUS ME JURIEZ, BERGÈRE
(Pujol), GA 1062

HEINRICH IGNAZ FRANZ BIBER
PASSACAGLIA
(Kreidler), GA 471

ANTONIO DE CABEZON
DUOS I, II, III UND IX
aus „Obras de Musica“
(Pujol), GA 2009

FABORDON DEL QUARTO TONO
(Pujol), GA 1072

JOHN DOWLAND
FANTASIA NO. 7
(Hinojosa), GA 229
SIEBEN STÜCKE
(Poulton), GA 211

GIROLAMO FRESCOBALDI
**ARIA CON VARIAZIONI DETTA
„LA FRESCOBALDA“**

(Segovia), GA 157
FÜNF STÜCKE

(Segovia), GA 158
GALLIARDS AND AIRS
5 altenglische Lautenstücke
(Kreidler), GA 464

GITARRENSPIEL ALTER MEISTER
Originalmusik des 16. und 17. Jahrhunderts
(Zanoskar), ED 4620

GEORG FRIEDRICH HÄNDEL
8 AYLESFORDER STÜCKE
(Segovia), GA 148

HISPANAE CITHARAE ARS VIVA
Eine Sammlung ausgewählter Gitarrenmusik
aus alten Tabulaturen
(Pujol), GA 176

DAVID KELLNER
ARIA AND FANTASIA D-DUR
(Yepes), GA 611

JOSEPH KÜFFNER
25 LEICHTE SONATINEN, OP. 80
(Götze), GA 7

LUIGI LEGNANI
SECHS CAPRICEN, OP. 250
(Götze), GA 37

JOHANN KASPAR MERTZ
DREI STÜCKE
(Kreidler), GA 477

LUIS MILAN
FANTASIA DE L'OCTAVO TONO
(Pujol), GA 1055
SIX PAVANS
(Yepes), GA 604
TIENTOS DEL SÉPTIMO OCTAVO TONO
(Pujol), GA 1098

FRANCESCO MOLINO
18 PRÄLUDIEN
(Götze), GA 38
3 SONATEN, OP. 6
(Götze), GA 49

ZWEI RENAISSANCE-STÜCKE
**MUDARRA: FANTASIE /
NEUSIDLER: WELSCHER TANZ**
(Kreidler), GA 441

THOMAS ROBINSON
FOUR SACRED SONGS
(Yepes), GA 607

LUDOVICO CONTE RONCALLI
CAPRICI ARMONICI
(Pujol), GA 1038
SUITE A-MOLL
(Kennard), GA 800

GASPAR SANZ
CANARIOS
(Pujol), GA 1035
ESPANOLETA
(Pujol), GA 1049
TOURNOI ET BATAILLE
(Pujol), GA 1086

DOMENICO SCARLATTI
4 SONATEN
(Barrueco), GA 521
FÜNF STÜCKE
(Duarte), GA 228

JUAN ANTONIO VARGAS Y GUZMÁN
13 SONATEN
(Alcázar), GA 523

PAOLO VIRCHI
TÄNZE, CANZONEN UND PHANTASIEN
(Brodszky), ED 6429

ROBERT DE VISÉE
GAVOTTE, BOURRÉE UND MENUETT
(Pujol), GA 1064
GITARRENSTÜCKE 1686
(Giesbert), GA 233

SUITE G-MOLL
(Pujol), GA 1024
TOMBEAU DE FRANÇOIS CORBETTA
(Pujol), GA 1051

SYLVIUS LEOPOLD WEISS
FANTASIE

(Kennard), GA 89
ZWEI MENUETTE
(Kreidler), GA 452
OVERTURE IN A
(Kennard), GA 97
SUITE IN A
(Brojer), GA 462
TOCCATA
(Pujol), GA 1053

Weitere Ausgaben für Gitarre finden Sie
in unserem Katalog Nr. 6 -Gitarre-

SCHOTT

ISMN M-001-12310-5

