

JOHANN SEBASTIAN
BACH

SONATE E PARTITE

(BWV 1001–1006)

II

Gitárra átdolgozta – For guitar arranged by – Für Gitarre bearbeitet von
MOSÓCZI Miklós

EDITIO MUSICA BUDAPEST

© 1978 by Editio Musica, Budapest

PARTITA II

Johann Sebastian Bach
(1685–1750)

Allemande

20

22

24

27

30

Corrente

6

11

16 II

20

25

30 VI

35 I

40

45

50

Sarabande

Giga

17

VII V IV V VII

19

V I II

21

II

23

3

25

VII III VII V III

piano

27

forte

29

III VII

4 3

31

33 III V 4 3 3 4 2 2 0 2 0 2 3 0 I

35 II 2 4 1 2

37 VII 2 3 4 2 4 1 2 3 2 4 2 4 4

39 VI V 4 1b 2 3 4 3 2 0

⑥ - D Ciaccona

7 V II I 4 1 2 p 4 - 4 p p 2 3 4 4

12 8 4 2 1 3 4 4 2 1 3 4 4

48

1 2 1 2 4 #3 4 #3 4 2 1 3 0

I

51

0 4 3 #3 0 2 1 2 4

II

54

1 1-1 3 4 0 2 3 2 3 2 4 4 2 4 3 1 0 1 4 3 2 3

I IX I

58

2 3 4 2 4 3 1 3 2 4 2 4 1 4 3 0 2 1

62

0 4 3 1 3 0 4 4 2 2 4 1 2

65

2 1 2 0 3 1 2 4 2 3 1 4 0 4 2 2 1 4 1 0 1 1 4

II

68

4 2 1 3 1 4 2 0 1 2 1 2 4 2 1

III

70

0 2 4 1 1 3 1 3 4 1 2 1 3 4 0 1 2 4 1 3 4

II
4

4

3 2 4

88

1 3 4 3

4

4 2

0

arpeggio

2

4

3 2

2

3 4

91

0

4

2 3

4

2

2

94

4

2

3

4

3

4

2

2

97

A short musical phrase consisting of a few notes with a slur, likely a transition or a specific rhythmic motif.

123

125

131

137

142

147

151

154

157

160

163

166

169

172

175

179

184

191

198

203

210

217

224

231

210

214

217

221

225

228

230

233

236

239

242

244

246

248

252

SONATA III

Adagio

35

40

43

Fuga

48

6

12

18

24

30

36

41

45

50

55

60

64

68

72

III

76

80

84

88

VII

V

VII

92

98

VI
103

109

115

121

127

133

139

145

151

157

163

168

172

176

180

184

188

192

196

200

al riverso

207

I

213

VIII

V

III

219

II

225

I

231

236

242

247

251

255

259

263

267

271

275

279

283

287

293

299

305

311

316

322

327

331

335

340

345

350

Largo

18

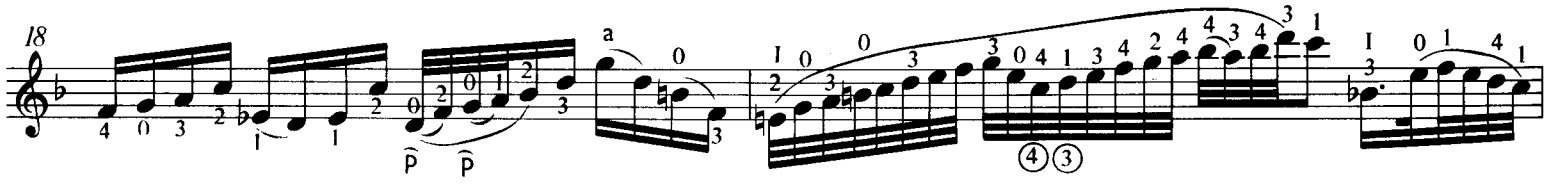

20

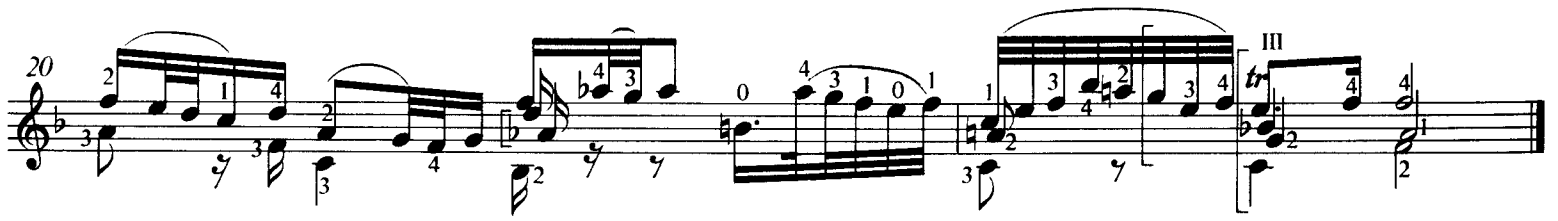

Allegro assai

III

5

9

13

17

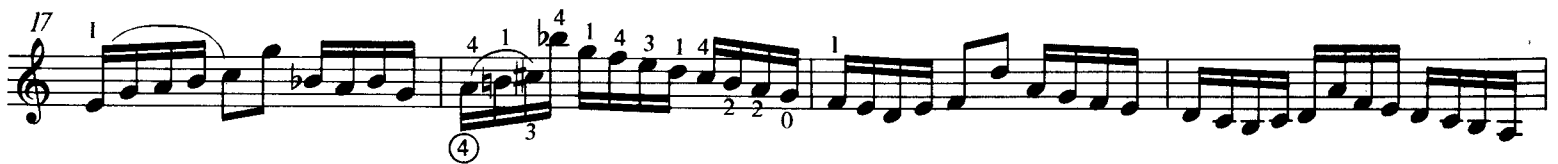

21

24

28

32

36

39

43

46

49

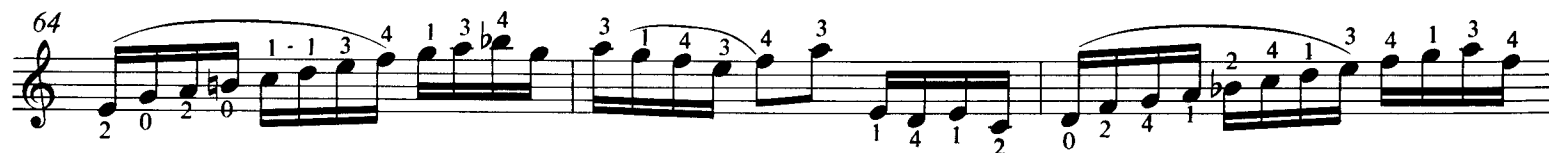

76

3 2 1
4 2 0 3
1
p

79

1
3 1 3
4

82

4 3
1-1 2 1 4 2 1 4
4 2 0 1-1 2 4 1
4 2 1 4 1-1 0 3 0

85

1
2 VII
3 3 4 3

88

VII
1 3 1 3 1 2 4 1 2 4 1 3
4 1 3 3 2 3 3 4 3 2 3 2

91

XII X VII
2 4 3 2 3 4 2 3 2 3 3

94

III
4 3 1 2

97

1 4
0 3 3 3 3 3 3 3 3

100

4 2 0 3

PARTITA III

Preludio

① ② ② ⑤

piano

forte

piano

forte

piano

forte

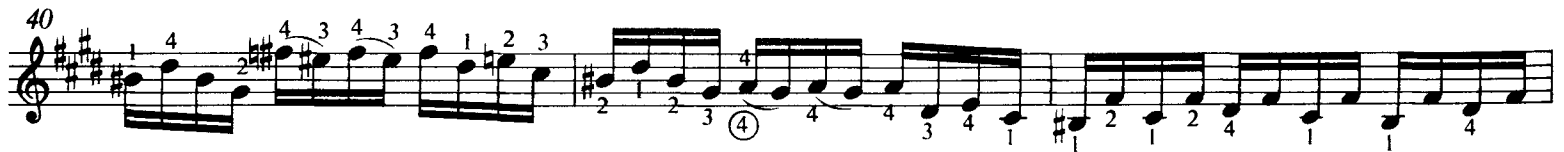
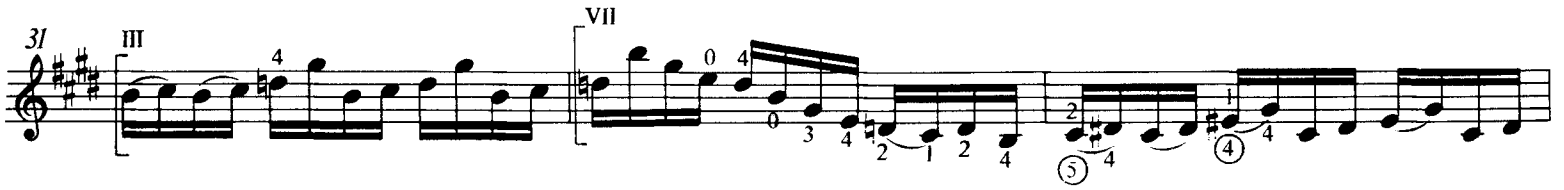
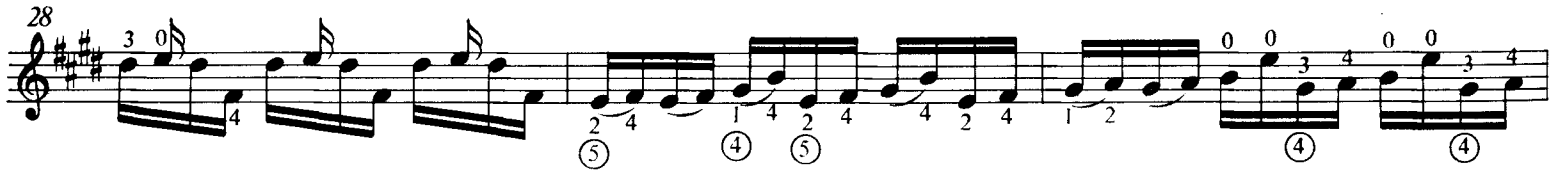
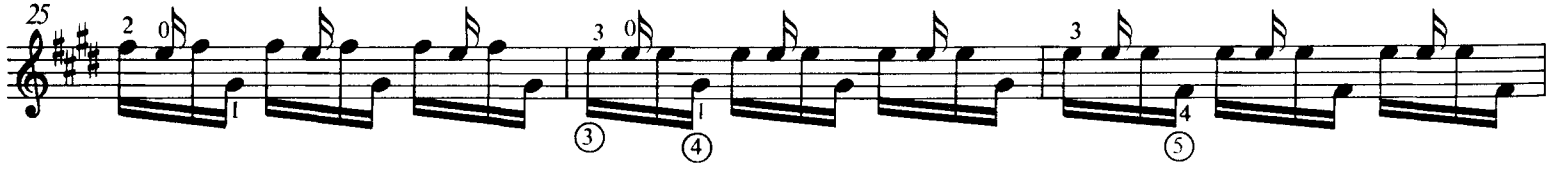

46 *forte* *piano*

49 *forte* *piano* *forte*

52

55 VII

④ ④ p m i p

58

④ p p p p

61

piano *forte*

64

piano

67

forte p m m

70

73

76

79

82

85

88

91

94

① ② ④② ④③ ②

98

③ ④ ② ③ ① ④ ③ ①

101

② ① ②

104

② ③ ④ ⑤ ③ ③

107

② ④ ③ ③ ④ ① ② ③ ③ ④ ③ ④

110

⑤ p p p ②

113

④

116

p

119

11

122

3

125

1 - 1

128

2 2 4 3 1

131

4 2 2

135

2 1 3 3 4 5 5 4 3

① Loure 4

② ③ ④

8

11

14

18

21

V tr II

Gavotte en Rondeau

37 *tr*

43

48 III

53

57

61

66

71

77

3 0

4 4

4 2

VI

②

4 2 4 1

4 3 2 4 3

④

82

IV

1 4

2

3

86

2 1 4 2

2

4

1 3 0 1

4 3 2

90

0 3 4 1 4

4 3 1 1 2

0 2 4 2 4

3 3 3

1 1

3

tr

1 3 4 1

95

1 4 4

4 3 1

1

II

3

4

0 4

1 1

4

④

Menuet I

IV

V

4 4 1 4

2 4 1 2

1 3

0

4 4 4 4 - 4

1 1 3 4

4 1 4 - 4 1 4

7

1 4 4

1

IV

4 4 3 4

3 4 1 3

1 4

4 4 4

4

4 3

IV

2 2 4

④

15

22

III

28

Menuet II

0

7

13

VII

IV

20

II

26

VII

Bourrée

6

piano *forte*

11

piano *forte*

16

21

piano *forte*

26

31

Gigue

1

2

3

4

5

6

7

10

13

16

20

23

27

30

TARTALOM – CONTENTS – INHALT

Partita II	2
Sonata III	20
Partita III	35

musica per chitarra

J. S. BACH

SONATE
E PARTITE

MOSÓCZI)

EDITIO MUSICA BUDAPEST

Z. 8426

