

# Adagio

8

10

11

13

14

15

16

18

19

21

# Fuga

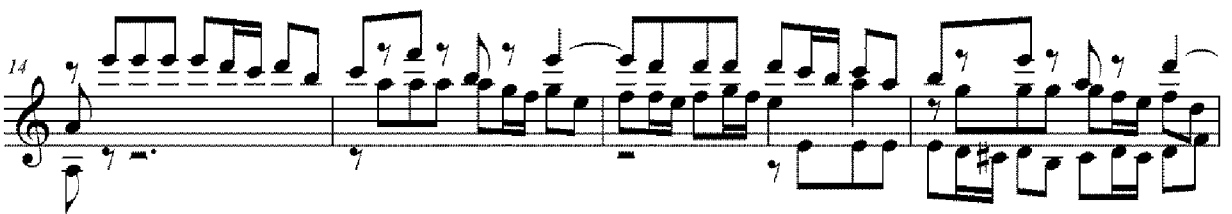
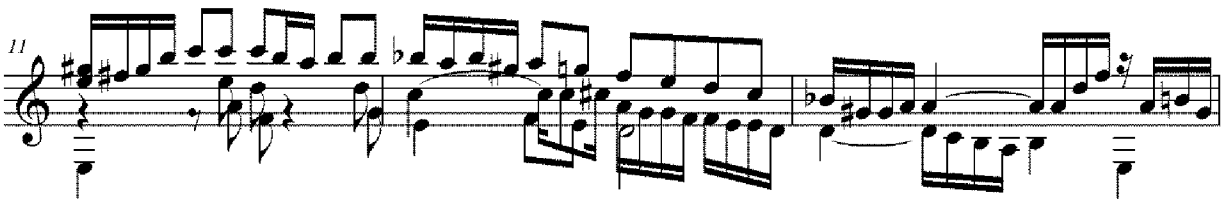
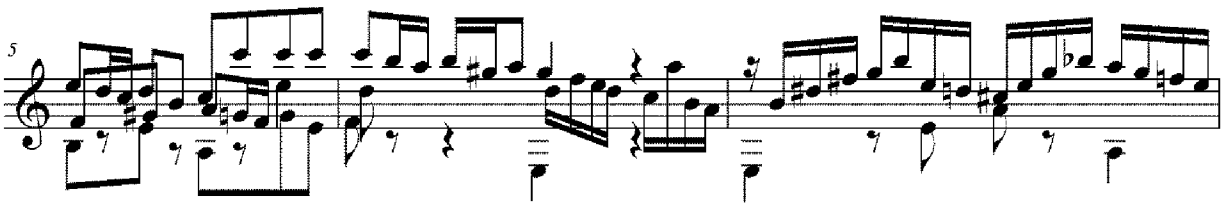
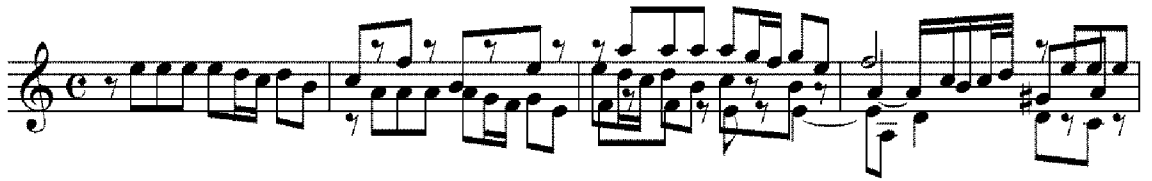

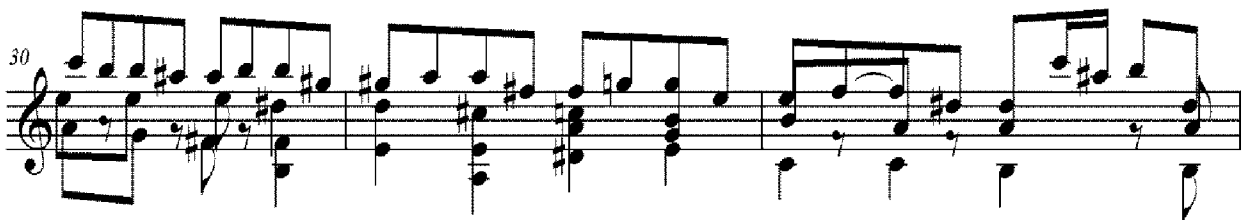
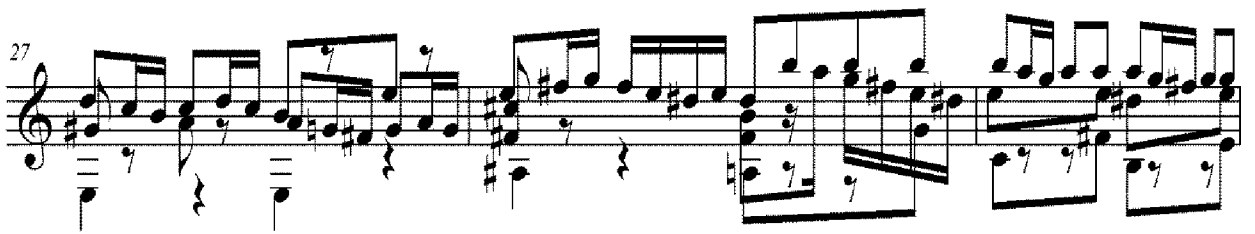
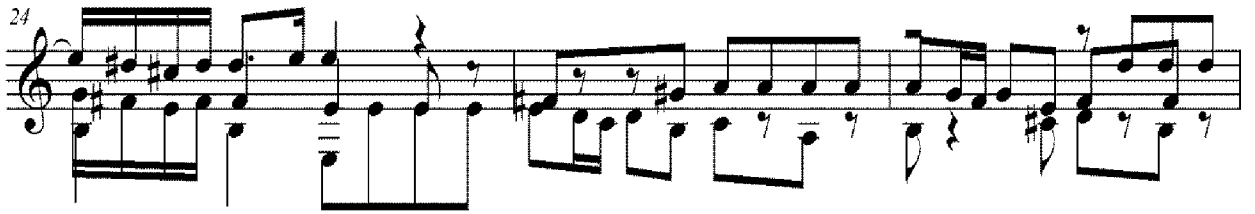
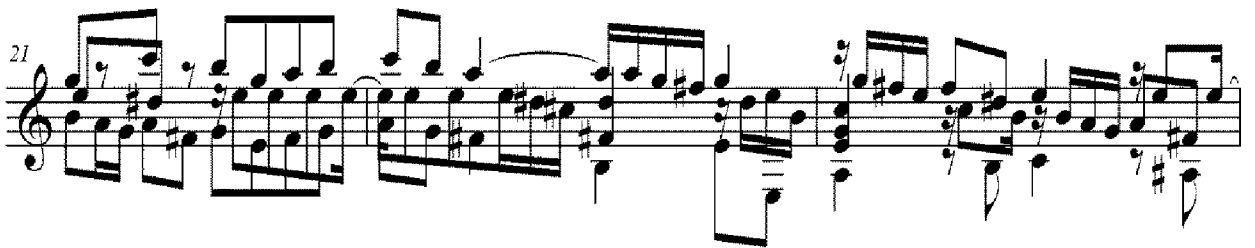
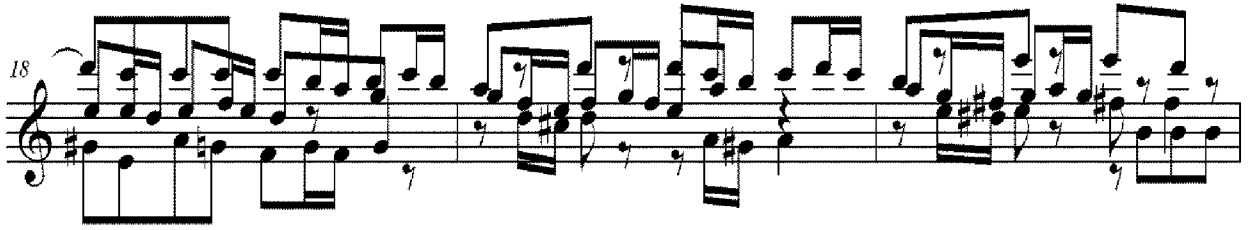

33

36

39

42

44

46

49

51

54

57

60

63

66

69

72

74

77

79

81

84

87

89

91

93

# Siciliana

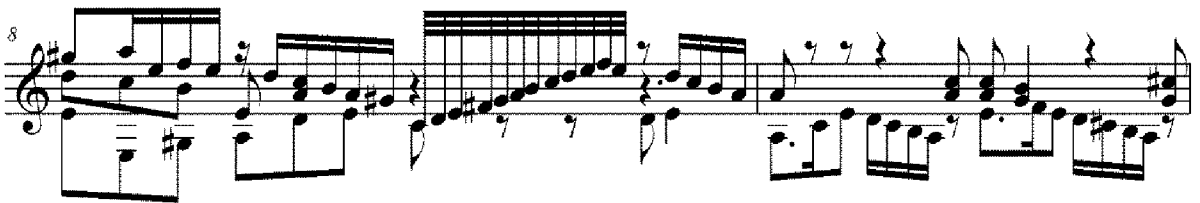
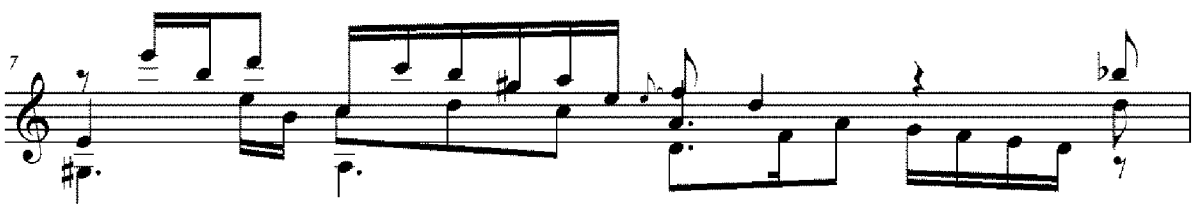
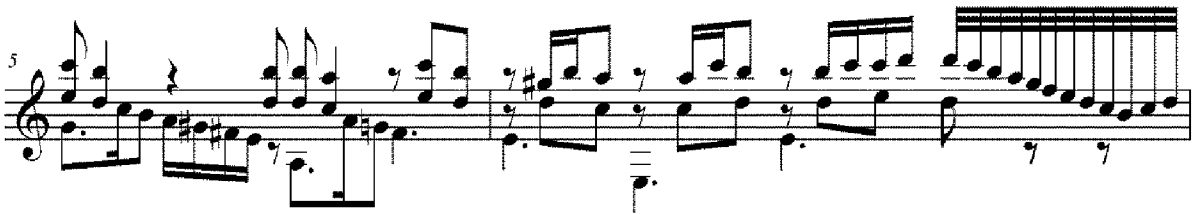
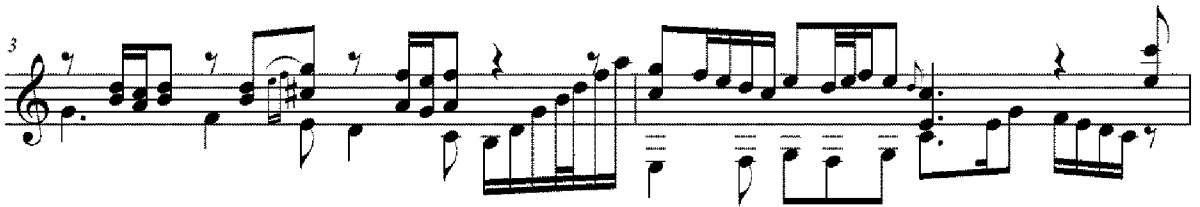

10

12

14

16

18

# Presto

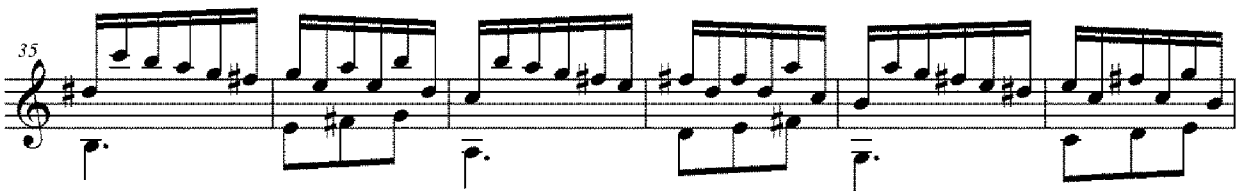
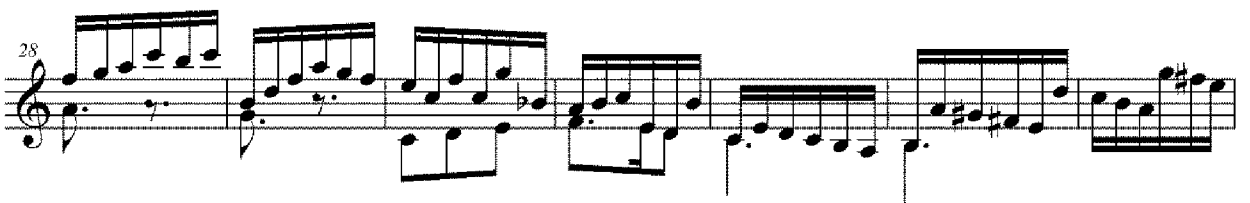
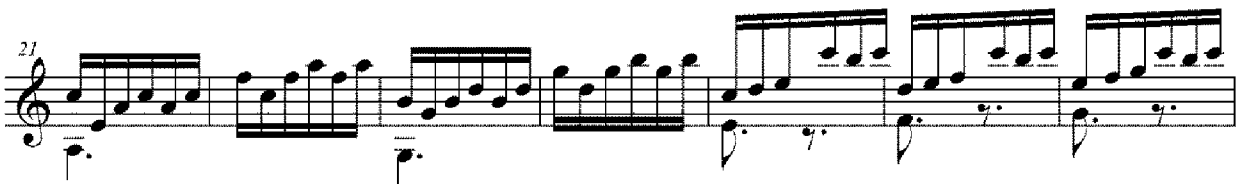
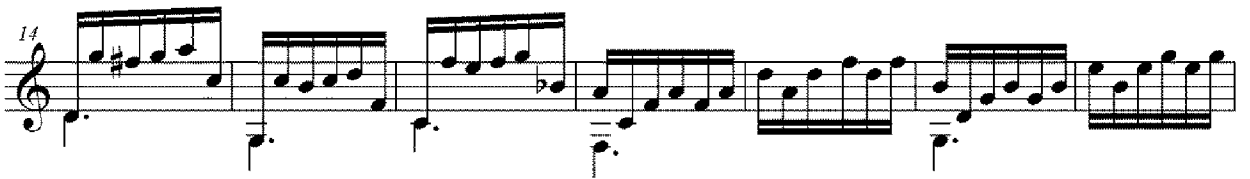
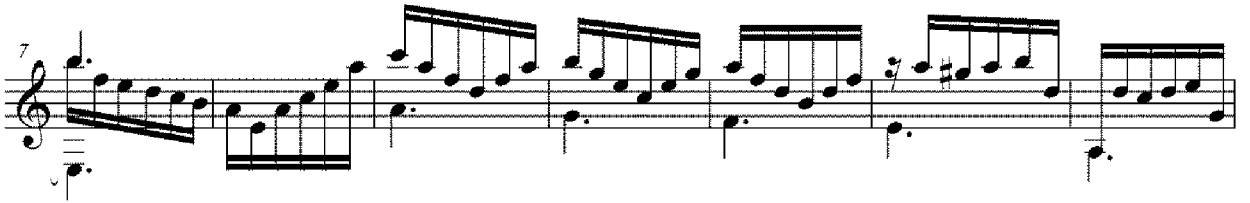
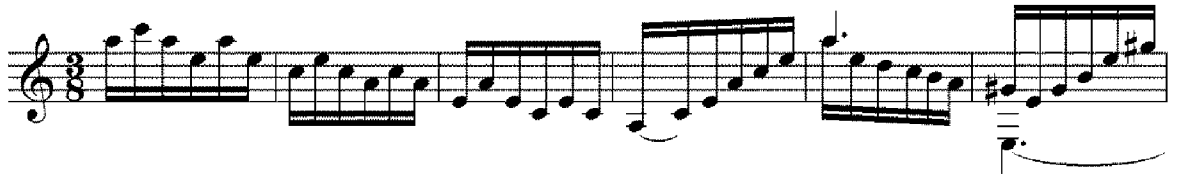

41

47

54

61

68

74

80

87

94

101

108

115

122

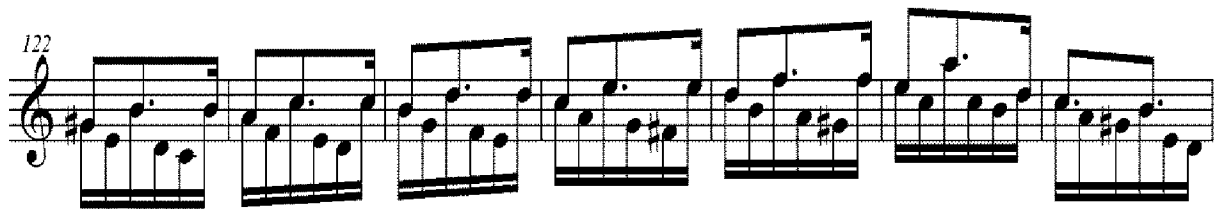

129

