

K.Yamashita Edition

J.S.Bach: Partita I for Solo Violin (Guitar Version)

Transcribed for Guitar by Kazuhito Yamashita

PARTITA I

BWV 1002

J. S. Bach
Transcribed by
Kazuhito Yamashita

Allemanda

C.2

C.6

C.2

C.2

C.4

Double

C.4

Corrente

C.1

Double

Presto

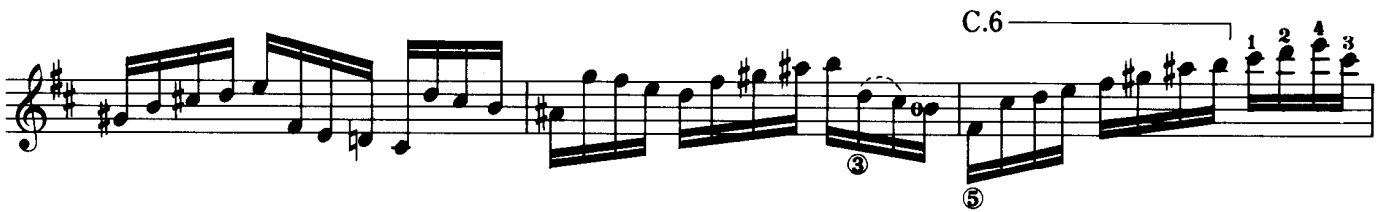

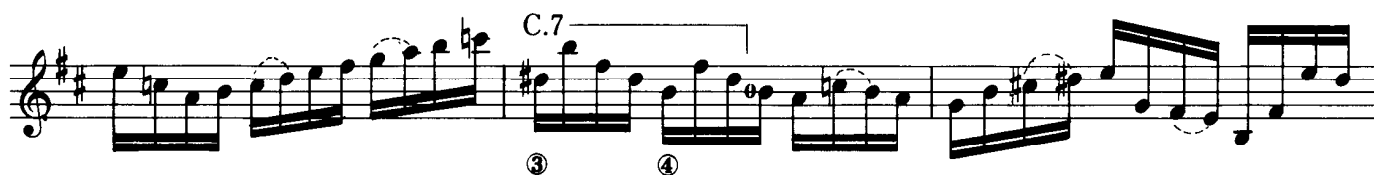

C.1

C.2

C.4

C.7

Sarabande

C.2

Double

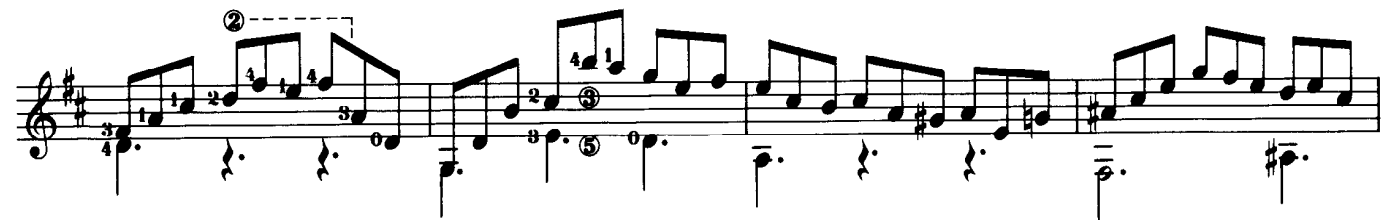
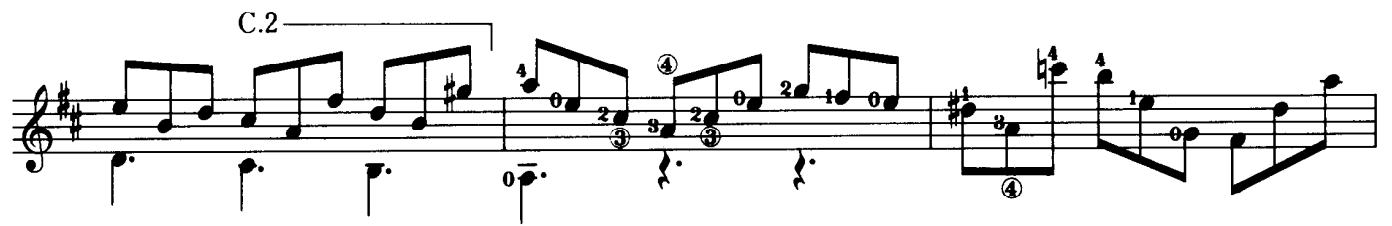
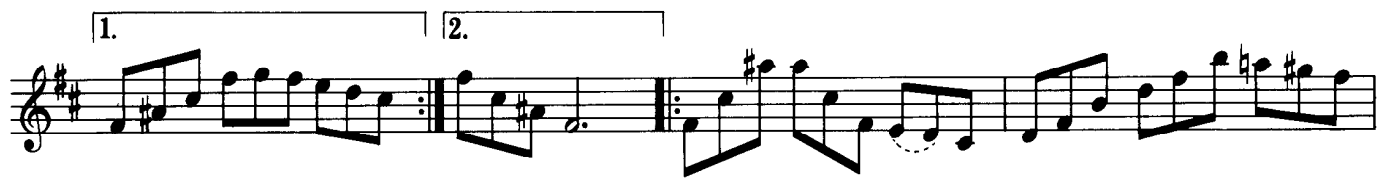

Tempo di Bourrée

