J. S. バッハ

無伴奏ヴァイオリンのためのパルティータ第2番 BWV1004 (ギター版)

K. YAMASHITA EDITION

第 7 集 ④

J. S. Bach : Partita II for Solo Violin (Guitar Version)

ギター編

Transcribed for Guitar by Kazuhito Yamashita

山下和仁

PARTITA II

BWV 1004

J.S. Bach
Transcribed by
Kazuhito Yamashita

Allemanda

⑥ = D

Corrente

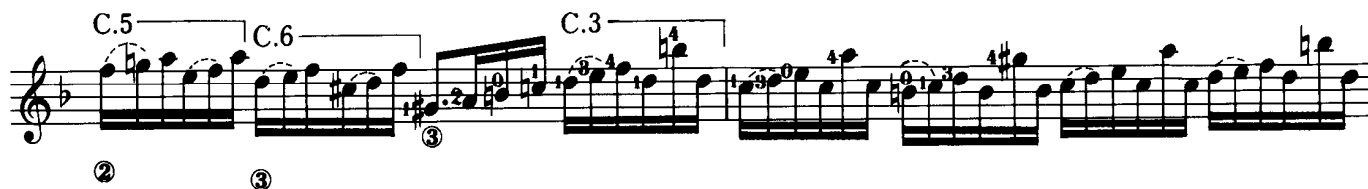

C.5

C.3

C.3

Ciaccona

C.1

C.5

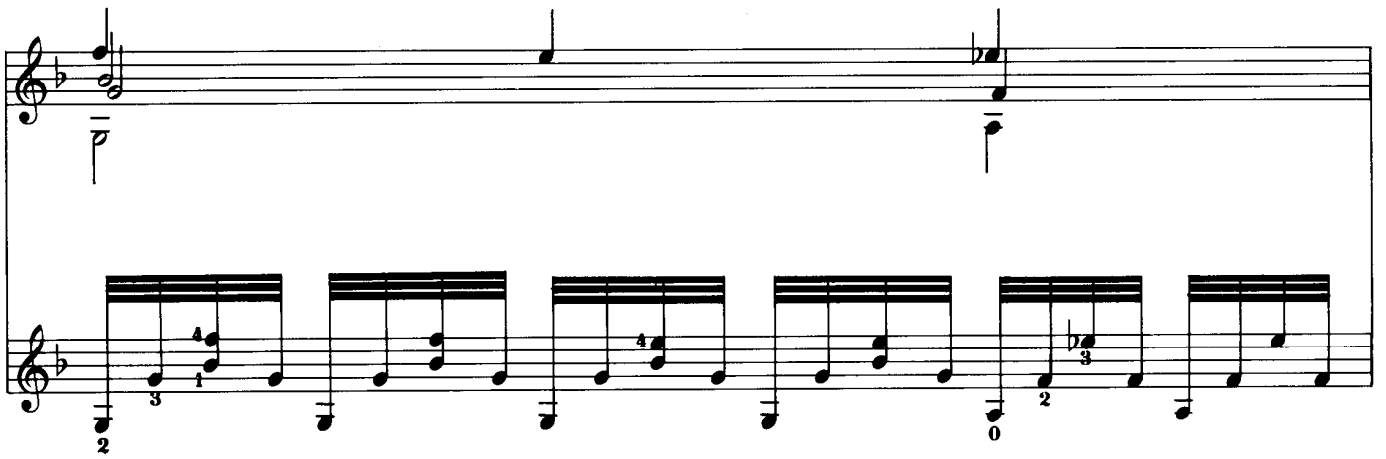

arpeggio

●山下和仁プロフィール

1961年：長崎市生まれ。8歳よりギターを父（亨）に師事，現在に至る。

1972年：第18回九州ギター音楽コンクール第1位。

1976年：第19回ギターコンクール（現・東京国際ギターコンクール）第1位。

1977年：ラミレス・ギターコンクール（スペイン），アレクサンドリア国際ギターコンクール（イタリア），パリ国際ギターコンクール（フランス）で第1位。

1980年：自身の編曲による〈展覧会の絵〉が大反響をおこし（全世界発売。1983年ドイツ・レコード賞受賞），以後〈火の鳥〉〈シェエラザード〉などオーケストラ用大曲をギター用に次々にアレンジし，最近では〈新世界より全楽章〉が話題を呼んでいる。

これまでの主な共演者：ラリー・コリエル（ジャズ・ギター），小松原庸子（舞踊），ジェームズ・ゴールウェイ（フルート），パイヤール室内管弦楽団，スペイン放送管弦楽団ほか。妹（尚子）とも1982年以来ギター・デュオを組み，〈シェエラザード〉で大きな成果を収めている。

これまでの主な海外ツアー：ヨーロッパ，U.S.A.，カナダ，アジア。中でもトロント国際ギターフェスティバルでのトリ演奏，J.ゴールウェイとのアメリカツアー，ウィーン・ムジークフェライン大ホールでのリサイタルなどは，特筆すべきものである。

最近では，1989年のカザルス・ホールにおける7回シリーズ・コンサート「山下和仁の世界」，CD16枚による「ソル・ギター音楽全集」，バッハの無伴奏ヴァイオリンのためのソナタとパルティータ全曲録音，ロンドン・フィルハーモニー管弦楽団（スラトキン指揮）との録音などが話題となっている。

これまでに故・小船幸次郎，ホセ・トマス，ナルシソ・イエベス，アンドレス・セゴビア，武満 徹各氏にレッスン受講。レコード42枚発売。長崎大学経済学部卒業。長崎市在住。

KAZUHITO YAMASHITA

1961 Born in Nagasaki. Since 8 years old, he has been studying the guitar with his father (Toru Yamashita).

1972 Won the first prize at the 18th Kyushu Guitar Competition.

1976 Won the first prize at the 19th Tokyo International Guitar Contest.

1977 Won the first prize at the Ramirez Guitar Competition in Spain; at the 10th Alessandoria International Guitar Competition in Italy; and at the 19th International Guitar Concours in Paris.

Arranged 〈Pictures at an Exhibition for Guitar〉 which has been released all over the world, called forth a great response, and recieved the "German Record Prize". Since then, he has arranged much orchestra music for the guitar, for instance 〈Fire Bird〉 〈Scheherazade〉, and most recently, 〈From the New World〉 (the entire symphony).

He has played with : L. Coryell (jazz guitarist), Yoko Komatsubara (spanish dancer), J. Galway (flutist), Orchestra de Chambre J.F. Paillard, Spanish Broadcasting Orchestra, and others. Since 1982, he has been playing duet with his younger sister (Naoko Yamashita), their performance of 〈Scheherazade〉 has obtained a good response.

He has made many concerts tours of Europe, U.S.A., Canada, and Asia.

Notably, the final concert in "Guitar '84" (Toronto Guitar Festival), his American tour with J. Galway, and recital at Musikverein hall were remarkable.

In 1989, he gave 7 concerts in a series at Casals Hall, recorded 〈Complete Works of F. Sor〉 in 16 CDs, 〈J.S. Bach/Sonatas and Partitas for Solo Violin〉, and 〈Castelnuovo -Tedesco/Guitar Concertos〉 with the London Philharmonic Orchestra (Conducted by L. Slatkin)

He has studied under : Kojiro Kobune, J. Thomas, N. Yepes, A. Segovia, Toru Takemitsu. Released 42 LPs and CDs. Graduated from the department of economics at Nagasaki University, and is now living in Nagasaki city.

●ディスコグラフィ

〈禁じられた遊び〉

〈山下和仁ギターリサイタル〉

〈アランフエス協奏曲〉

〈大聖堂／山下和仁ギターリサイタル〉

〈シャコンヌ／山下和仁ブレイズ・バッハ〉

〈展覧会の絵〉

〈コンポステラ組曲〉

〈モダン・コレクション〉

〈ベートーヴェン：ギター協奏曲〉

〈パスピエ／山下和仁&尚子〉

〈ハンガリー狂詩曲〉

〈ソナタ〉

〈グリーン・スリーヴス／山下和仁&尚子II〉

〈内なる想い〉

〈四季／山下和仁&ラリー・コリエル〉

〈フィンランディア／山下和仁&尚子〉

〈ギター協奏曲〉／山下和仁&ヤナーチェク室内管弦楽団

〈火の鳥〉

〈シェエラザード／山下和仁&尚子III〉

〈ロマンティック・ソナタ〉

〈天馬効果〉

〈イタリアン・セレナード／J.ゴールウェイ&山下和仁〉

〈アランフエス協奏曲／山下和仁&パイヤール室内管弦楽団〉

〈「新世界より」全曲〉

〈ヴィラ＝ロボス：前奏曲&練習曲〉

〈ソル・ギター音楽全集〉（全6巻）

〈バッハ：無伴奏ヴァイオリンのためのソナタとパルティータ〉

●作品データ

●1988年8月8～9日，11～12日，「PEACE '88 NAGASAKI」にて初演。

●1989年12月15～16日，東京：カザルス・ホールで全曲演奏。

●各曲についてはアメリカ，ヨーロッパ，アジア，日本各地でのリサイタルで発表中。

●1989年8月1～4日，つくばホールで全曲レコーディング。クラウンレコードより発売中（CRCC7001～2）。