

MUSIC FOR GUITAR

BACH

SIX SUITES FOR VIOLONCELLO SOLO

無伴奏チェロ組曲

Arranged for Guitar

by

KOJIRO KOBUNE

小船幸次郎編

ZEN-ON MUSIC PUB. CO., LTD.

TOKYO JAPAN

SUITE No. I

SUITE No. I

Arranged for Guitar
by
Kojiro Kobune

Johann Sebastian Bach
1685 - 1750

PRELUDE

Andante moderato (♩ = 60)

p

cre *scen* *do*

f *dimi* *ruendo*

mf *cre* *scend* *molto*

ff

fff

ALLEMANDE

Moderato (♩ = 72)

mf

poco rit. *a tempo*

f *mf*

C.II *poco rit* C.VII *a tempo*
p *p*

C.II C.II
 cre . . . scendo . . .

mf cre . . . scen do . . .

f *mf*

molto *f*

C.II *mf* *poco rit.* *rit.* *p*

mf

(tr) M.C. II M.C. II *mf* *p*

C.VII *poco rit.* C.VII *a tempo*
mf

C.V C.VII

C. II C. II C. II

mf

M.C.VII CX

COURANTE

Allegretto (♩ = 72)

mf

scendo - - - - - f

più p cre - - - - - scen - - - - -

do - - - - - f

SARABANDE

Largo (♩ = 80)

p mp

p mf

rit. a tempo

Ar.12 p pp p mp

C.II

M.C.II

rit. C.VI a tempo

p pp mp

C.VI C.III rit. CX

mf Ar.12 p pp

MENUET I

Allegretto (♩ - 104)

mf

C.II M.C.II

mf più f f

C.II

p

mf più f

C.II

f

MENUET II

mp *poco rit.*

a tempo *p* *rit.*

a tempo *mp* *più p* *molto* C.III C.III

cresc. *mf* *p* C.V C.VII C.III

mp *(mf)* *mp* *(mf)* C.III C.I

mf *f* C.III *Menuetto I D.C.*

GIGUE

Allegro (♩ = 92)

M.C. II

f

C.I

scen -

do

f

ff

SUITE No. II

SUITE No. II

Arranged for Guitar
by
Kojiro Kobune

PRELUDE

Johann Sebastian Bach
1685 - 1750

Larghetto (♩ = 88)

ALLEMANDE

Moderato (♩ = 72)

C.III

p *(p)* *mf*

C.III

C.I

f *sf*

M.C.V

sf *rit.*

COURANTE

Allegretto (♩ = 80)

f

mf

Har. 12

SARABANDE

Largo (♩ = 88)

mp

p

cresc.

dim. *rit.* *p*

cresc. *f* *dim.* 12. Arm. *più p*

MENUET I

Allegro (♩ - 120)

mf

f

C.VI *mf*

C. III

MENUET II

18 *tr.* *mp* *f* *rit.* *Menoct I D.C.*

GIGUE

Allegro (♩. = 66)

mf *f* *mf* *cresc.* *f* *p* *cresc.* *f* *a tempo* *mf* *C.II* *C.VII* *C.VII* *C.III*

The 'GIGUE' section is in 3/4 time with an allegro tempo of 66 beats per minute. It begins with a mezzo-forte (mf) dynamic. The score consists of eight staves of music. It features various dynamics including forte (f), piano (p), and crescendo (cresc.). There are several trills and slurs throughout. The piece includes three cadenzas: C.II, C.VII, and C.III. The final staff concludes with a mezzo-forte (mf) dynamic and a 'poco rit.' (poco ritardando) marking.

C. II

1st staff: Treble clef, 2/4 time signature. Features a series of eighth-note chords and sixteenth-note runs. Dynamic markings include 'f' and 'p'.

2nd staff: Treble clef, 2/4 time signature. Continues the melodic and harmonic patterns from the first staff. Dynamic markings include 'f' and 'p'.

3rd staff: Treble clef, 2/4 time signature. Includes slurs and dynamic markings 'p' and 'cresc.'.

4th staff: Treble clef, 2/4 time signature. Features slurs and dynamic markings 'mf', 'p', and 'cresc.'.

5th staff: Treble clef, 2/4 time signature. Includes slurs and dynamic markings 'p', 'cresc.', 'f', and 'p'.

6th staff: Treble clef, 2/4 time signature. Continues the melodic and harmonic patterns. Dynamic marking 'f' is present.

7th staff: Treble clef, 2/4 time signature. Includes slurs and dynamic markings 'p' and 'mf'.

8th staff: Treble clef, 2/4 time signature. Final staff on the page, ending with 'Fine'. Dynamic markings include 'f', 'cresc.', 'rit.', and 'ff'.

SUITE No. III

SUITE No. III

Arranged for Guitar
by
Kojiro Kobune

Johann Sebastian Bach
1685 - 1750

PRELUDE

⑥ - D

Moderato (♩ = 80)

C.II

più f *molto*

p *crescendo* *poco a poco*

decrescendo *poco a*

M.C.III

poco

C.II

p C.II

C. IV

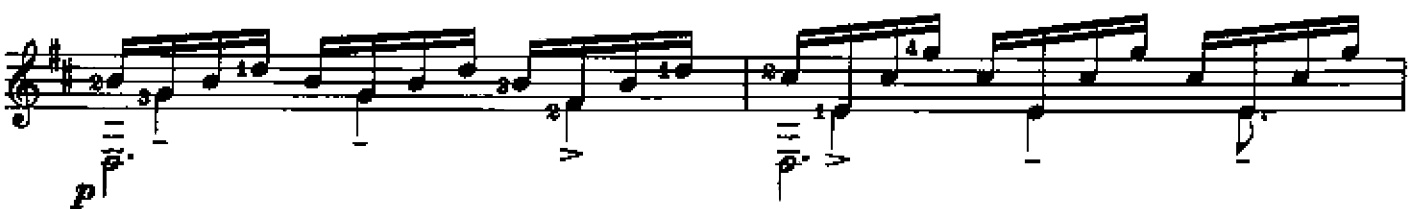
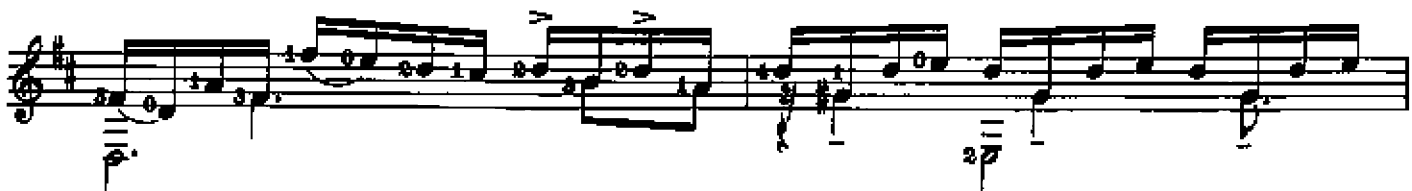
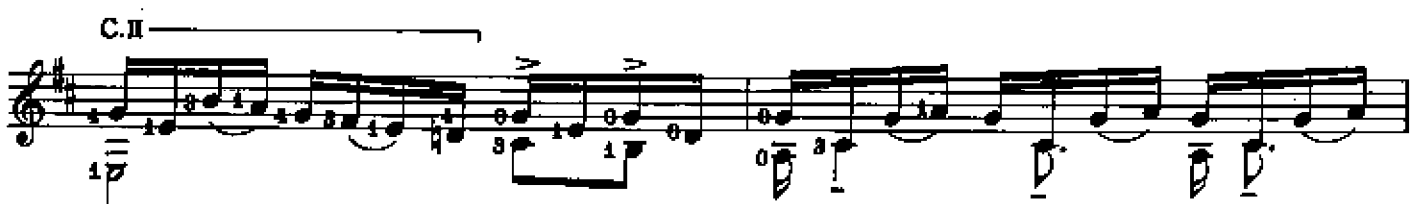
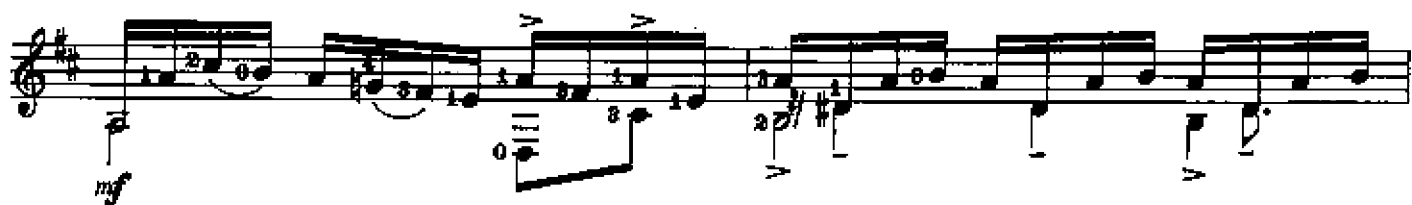

ALLEMANDE

Allegrett (♩ = 104)

f *tr* *mf*

tr C.VI 2 1 3 2 3

1 3 4 0 2 *tr* C.VI 3 4 1 1 1 1 *piu f*

4 2 1 3 2 1 0 2 *tr* C.II 4 1 2 1 1 *piu f*

2 3 0 2 3 0 3 1 0 1 2 C.II 3 1 *cresc.*

4 1 1 4 4 3 4 3 3 1 1 2 0 1 1 1 0 1 2 4 C.VI 3 1 3 4 4 1 *f* *dim.* *molto* *f*

M.C.→II

poco rit. *f* *mf*

C.IX C.II C.IX

piu f

C.VII C.IX C.II

f

C.II

mf *piu f*

C.II

C.VII C.II

cresc. *f*

COURANTE

Allegro assai (♩ - 144)

SARABANDE

Adagio (♩ = 74)

C.V

p dolcissimo

C.II

mp

p più p *mf*

C.II C.III

p *mf*

M.C.IV

p *ris.*

p più p *mp*

mf

più f *rit.* *p*

BOURRÉE II

p dolce

mf

f mp p

mf f

p mf

mf p

p Ar. 12 p cresc.

f

Bourrée I Da Capo

GIGUE

Allegro vivo (♩. = 80)

SUITE No. IV

SUITE No. IV

Arranged for Guitar
by
Kojiro Kobune

Johann Sebastian Bach
1685 - 1750

PRELUDE

Moderato (♩ = 92)

f *p* *f*

p *f* *p*

f *p* *f*

C. II

p

C. II

mf *p*

mf *p*

f *mf* *p*

cre . . . scen . . . do . . .

f *mf* *p* *mf* *p*

di . . . minu . . .

endo poco

C.IV
a poco p

C.I C.VI C.II
p cre

C.VII
scendo mp

cre scen

do mf

C.IV
cre scen do

C.IV
mol f

cre - scen - do

ff

p

f *p*

p

ff

rit.

f

sf animando

sf a tempo *sf animando*

sf accel. e cresc. *sf rit.* *f a tempo*

p *f* *p*

f *p* *f*

ALLEMANDE

Moderato (♩ = 92)

C.II
cresc. molt. - *rit.*
f

C.IX
f *p*

C.IV
cre

C.II C.IV C.VI
scendo
f *mf*

C.IV C.IV C.IV
f *mf*

C.I C.IV C.IX
f *mf*

C.II C.VII
f *mf*

C.IX

C.II

Arm. 12

C.VII

C.IV

mf

f

cresc.

rit.

ff

12. Arm.

COURANTE

Allegretto (♩ - 96)

f

poco rit.

a tempo

poco rit.

tr

a tempo

Arm. 12

C.VII

poco rit.

Arm. 12

a tempo

cresc. *f*

dim. *mf* *cresc.* C.II

f *rit.* C.VII

a tempo *rit.* C.II

poco rit. *a tempo* *mf* C.II

poco rit. *a tempo*

p *f*

f Arm. 12 *ff* V

SARABANDE

Andante (♩ = 60)

p

cresc. *mf* *mp* C.IX

rit. *pp* *p* C.IV

mf C.IV

p *mf* C.II

p *cresc.* *rit.* *mf* *piu lento* C.IV

a tempo *rit.* *p* *lento* C.IV *pp*

BOURRÉE I

Allegro moderato (♩ = 84)

mf p

p mf

un poco meno mosso a tempo

p mf

f mf

p f

f p

rit. a tempo

p mf p

p f rit. ff

BOURRÉE II

GIGUE

Allegro (♩ = 120)

C. II

C. IV

Tempo I°

C. VII

C. IX

C. VII

SUITE No. V

SUITE No. V

Arranged for Guitar
by
Kojiro Kobune

Johann Sebastian Bach
1685 - 1750

PRELUDE

Adagio (♩ = 92)

p
pp *cresc.* *mf*
dim. *p*
p *p*
cresc.

mf p

mp

C.VII mf

mf

C.VII animando

C.V poco accel. f a tempo

Allegro moderato (♩. - 72)

mf

C.V

f

C.VI

mf

p

C.III

mf

C.III

C.I

f

C.III

f

C.I.

f *p*

C.I.

dim. *mf* *p*

cresc.

mf *mp*

cresc.

cre

C.III

f

scen do

C.III C.III C.VII

cresc.

C.VII

C.VII

p

Tempo I'

mf

C.II C.II

C.V

di minu

endo *p* cre

C.II

scen do poco

poco

C.III

f animando

C.X

p a tempo

C.X C.X C.VII

cre

C.VIII

scen do

C.VI

rit. ff

ALLEMANDE

Andante maestoso (♩ - 56)

Dynamics and markings include:

- Staff 1:** *f*, *mf*
- Staff 2:** *mp*, *p*
- Staff 3:** *cresc.*, *mf*, *più f*
- Staff 4:** *mf*
- Staff 5:** *mp*, *p*, C.III
- Staff 6:** *mp*, *f*, C.X, C.VIII
- Staff 7:** *mf*, *p*
- Staff 8:** C.VII, *sf*, *p*, *mf*

a tempo

C. VII C.V C.II C. III

f *mf* *mf* *p*

SARABANDE

Larghetto (♩ = 56)

C. VI

V III V C. III

p *mp* *rit.* *pp*

mf *f* *p* *pp*

rit. *pp*

GAVOTTE I

Moderato (♩ = 69)

C. III

C. V

C. II

C. III

C. I C. III

mf

C.VI C.V C.V

eresc. molto f

GAVOTTE II

p

mf

C. III f

p

C. II f

C. IV

C. II

C. III

p *mf* *piu f*

Gavotte I
D.C.

GIGUE

Allegretto (♩. - 69)

p *cresc.* *scen.* *do* *molto* *f* *p*

C. III

C. III

C. III

C. V.

C. II

C. III

C. II

C. VII

SUITE No. VI

SUITE No. VI

Arranged for Guitar
by
Kojiro Kobune

PRELUDE

Johann Sebastian Bach
1685 - 1750

⑥ = D

Allegro energico (♩. = 100)

C.VI

f *p cresc.* *(mf)*

(f) *ff*

minu *endo* *poco*

poco

p *molto* *ff accel.*

rall. *a tempo* *mf*

C.V

piu f *Arm. 12*

f poco accel. - *mf* a tempo

4 2 1 4 2 1 4 2 1 4 2 1 0 2 1 0 2 1 1 0 2 1 3 1 2 0 4 0 1 4

0 2 2 2 0 0 1 2 0 1 3

Tempo I'

f *p* *f*

p *f* più presto

1 2 0 1 2 4 0

f *f*

0 1 1 2 4 0

f *rit.* C.VII

a tempo

mf *cresc.*

ff poco più presto *ff* C.VII

ALLEMANDE

Adagio (♩ = 84)

COURANTE

Allegretto (♩ = 88)

Staff 1: Section C.I, *ff*. Includes fingerings 1, 2, 3, 4, 5 and accents.

Staff 2: Section C.II, *f*. Includes fingerings 1, 2, 3, 4, 5 and accents.

Staff 3: Section C.II, *mf*. Includes fingerings 0, 2, 3, 4, 5 and accents. Marked *Arm. 12*.

Staff 4: Section C.II, *f*. Includes fingerings 1, 2, 3, 4, 5 and accents.

Staff 5: Section C.IV, *f*. Includes fingerings 1, 2, 3, 4, 5 and accents.

Staff 6: Section C.II, *f*. Includes fingerings 1, 2, 3, 4, 5 and accents.

Staff 7: Section C.II, *mf*. Includes fingerings 1, 2, 3, 4, 5 and accents.

Staff 8: Section C.II, *dim.*. Includes fingerings 1, 2, 3, 4, 5 and accents.

p cresc.

poco *poco* *f*

CV *dim.* *poco* *p*

cresc.

f *mf*

cresc.

C.VII *C.VII* *rit.*

SARABANDE

Larghetto (♩ = 58)

GAVOTTE I

Andantino (♩ = 72)

- Staff 2:** Annotations include C.V, C.II, and C.II.
- Staff 4:** Annotations include C.II and C.II.
- Staff 5:** Annotation includes (C.I).
- Staff 7:** Annotation includes C.I.

GAVOTTE II

Gavotto I da Capo

GIGUE

Allegro spirito (♩. = 84)

C.VI C.V C.VI C.VI

f *mf*

C.VI

f

C.II

C.II

mf rit. *f* *a tempo*

(C.II)

mf

f

C.V C.VII

C.II C.V

f

C.V

f

f

C.II

C. IV

C. II