

# Prélude

Johann Sebastian Bach  
(1685-1750)

Suite for Unaccompanied Cello  
Suite No. 1, BWV1007 (Originally in G Major)

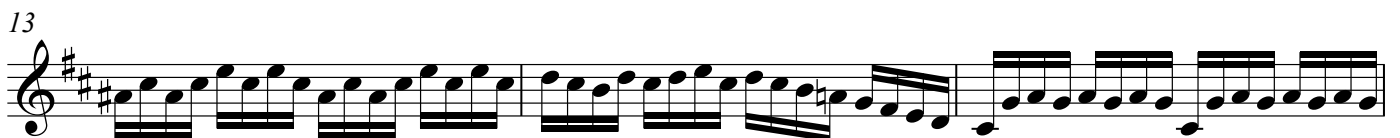
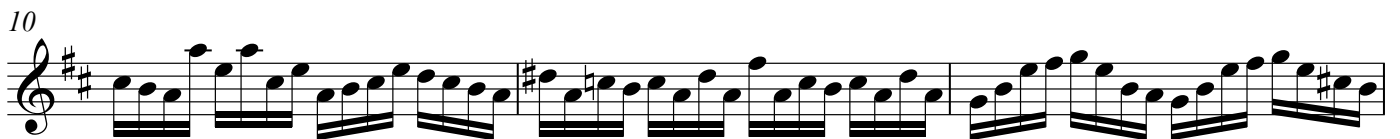

②

# Allemande

③

Suite for Unaccompanied Cello  
Suite No. 1, BWV1007 (Originally in G Major)

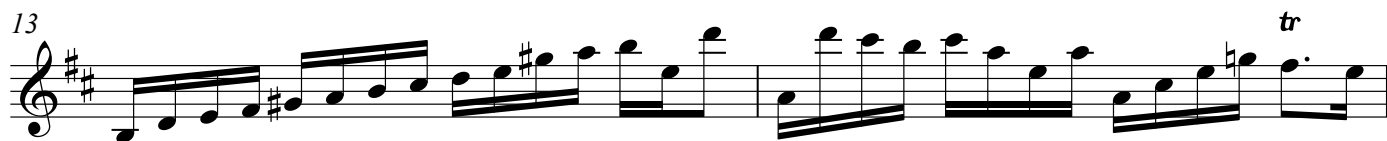
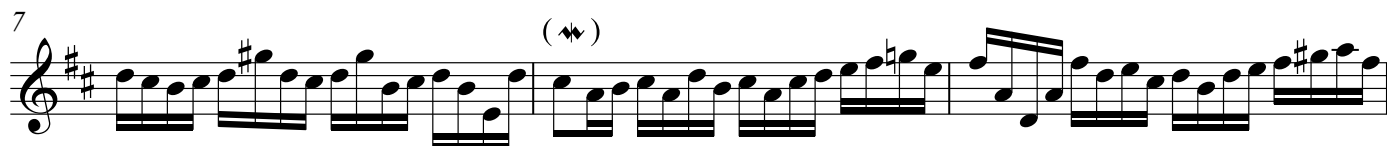
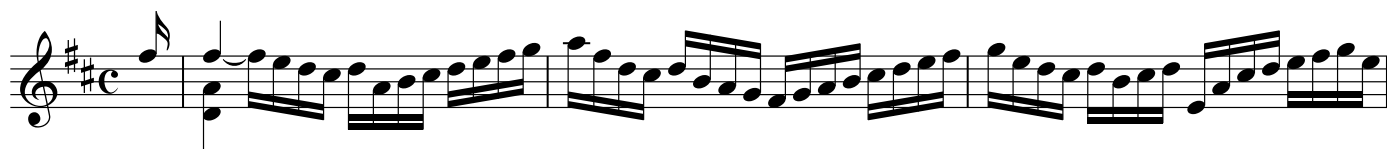

④

17

21

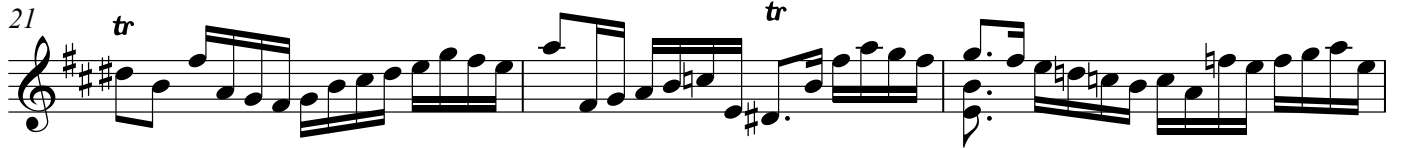

24

27

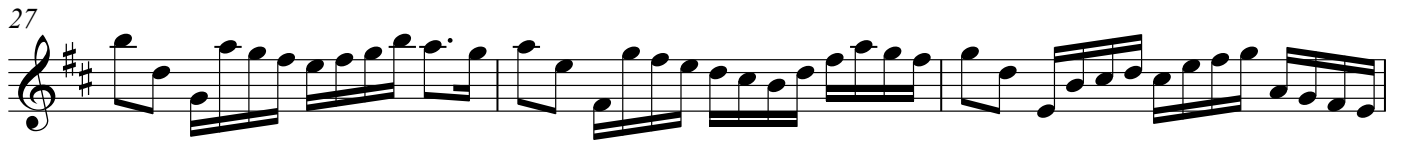

30

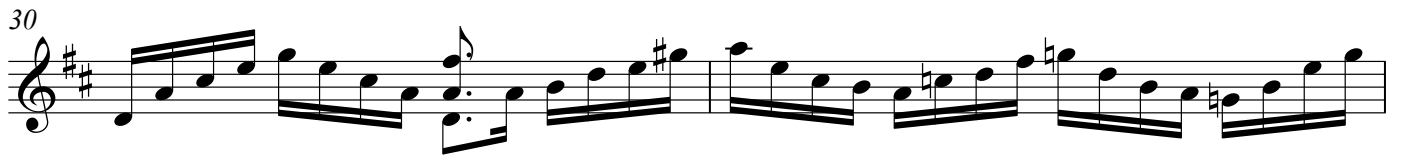

32

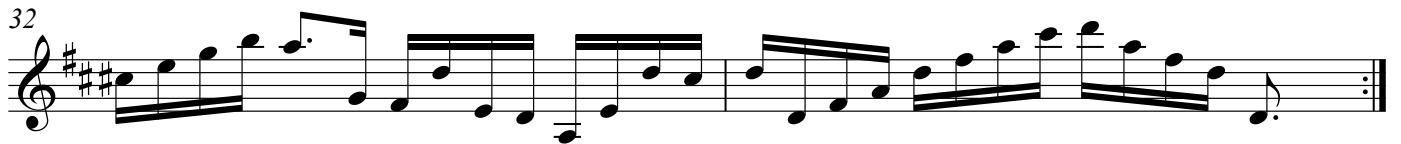

# Courante

⑤

Suite for Unaccompanied Cello  
Suite No. 1, BWV1007 (Originally in G Major)

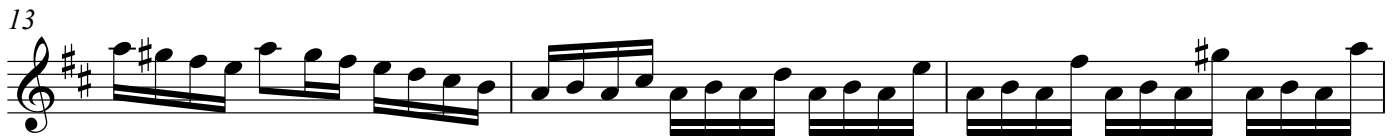

⑥

# Sarabande

7

Suite for Unaccompanied Cello  
Suite No. 1, BWV1007 (Originally in G Major)

3

5

7

9

11

13

15

# Menuet I & II

Suite for Unaccompanied Cello  
Suite No. 1, BWV1007 (Originally in G Major)

Menuet I

*tr*

5

9

13

17

21

*fine*

## Menuet II

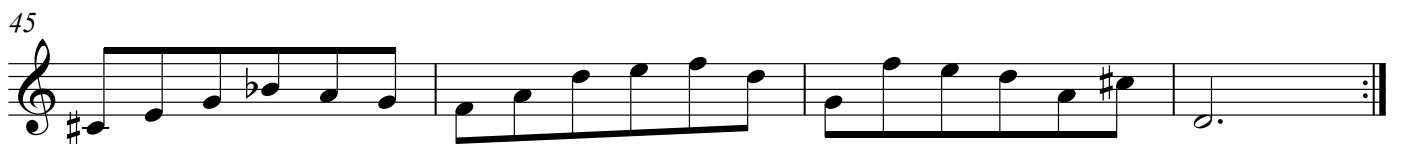
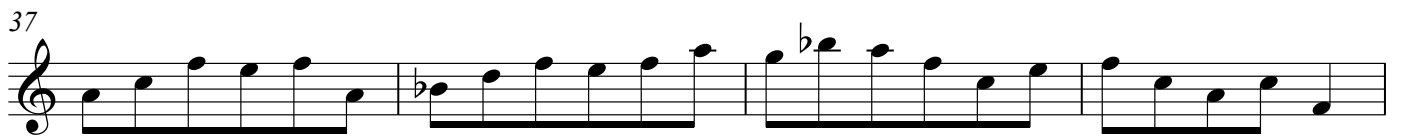
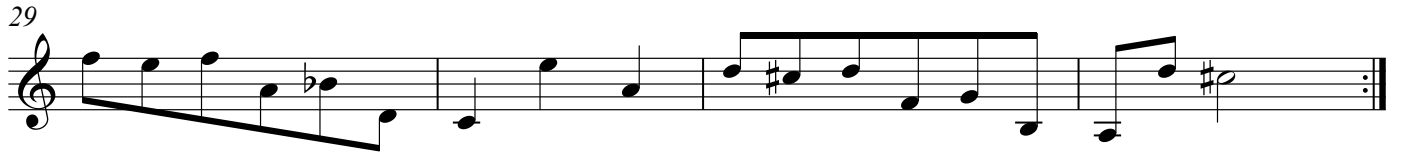

*Menuet I da capo*

# Gigue

Suite for Unaccompanied Cello  
Suite No. 1, BWV1007 (Originally in G Major)

