

16

19

22

25

28

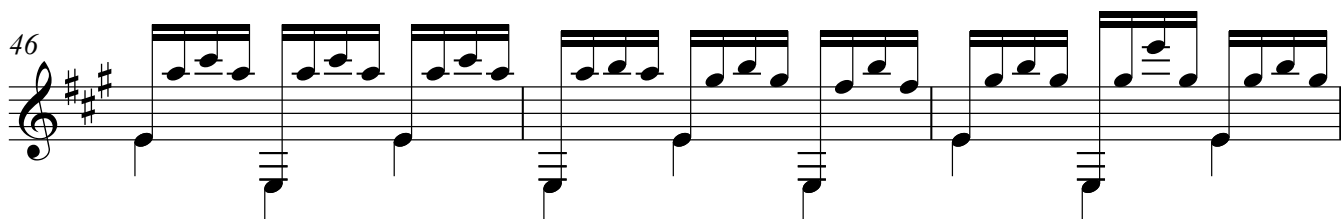
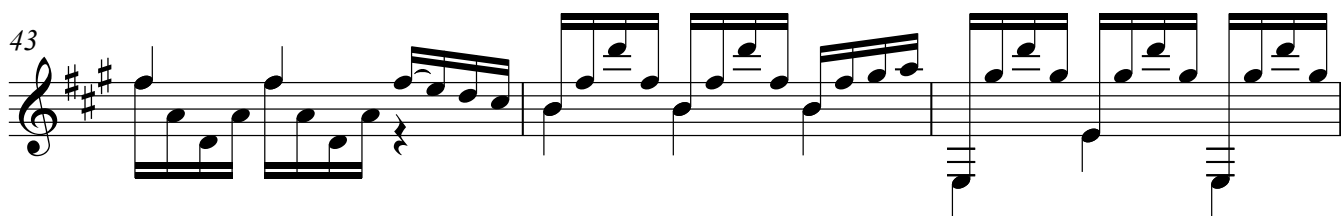
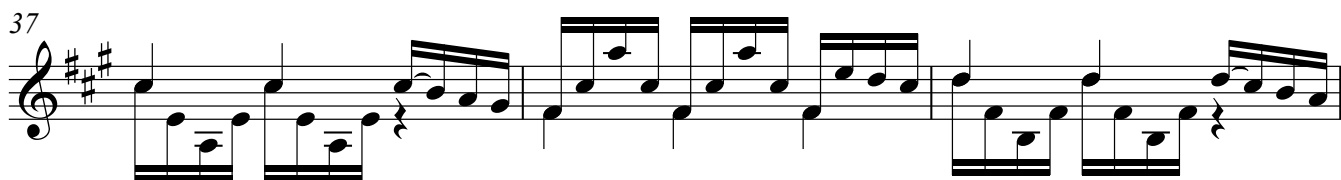
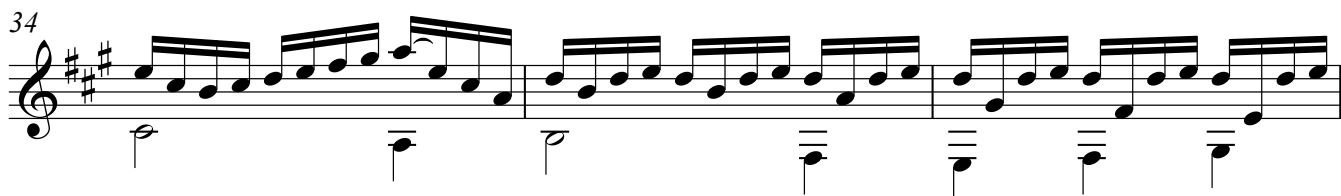
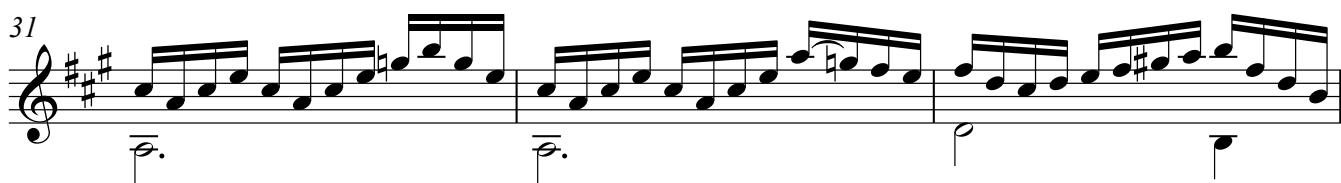

49

52

55

58

61

64

67

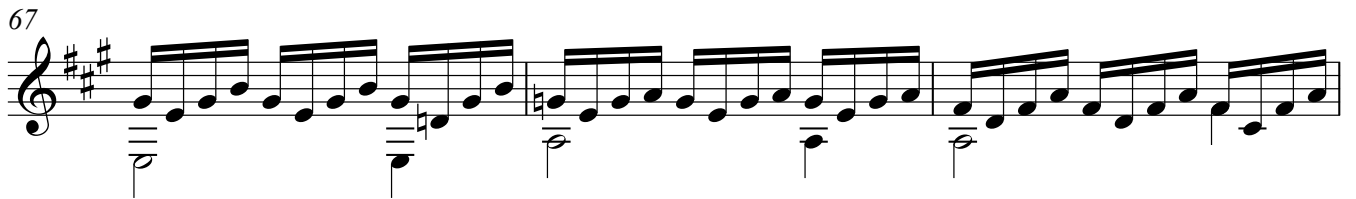

70

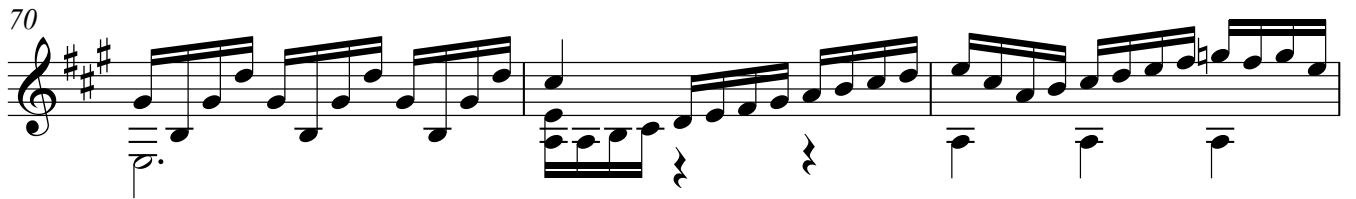

73

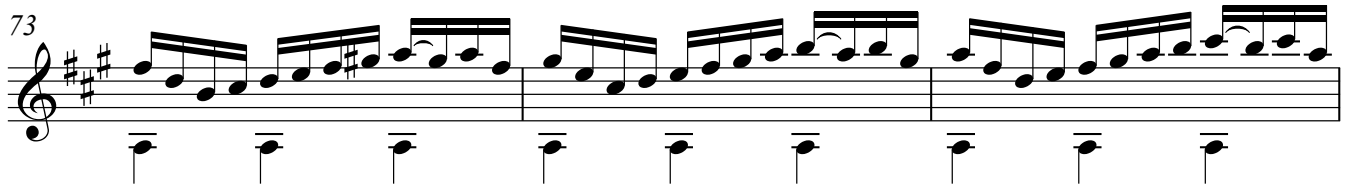

76

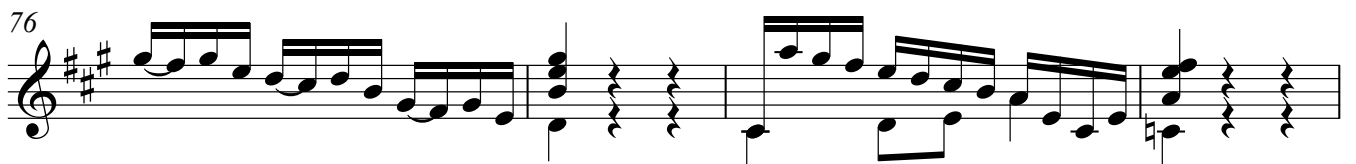

80

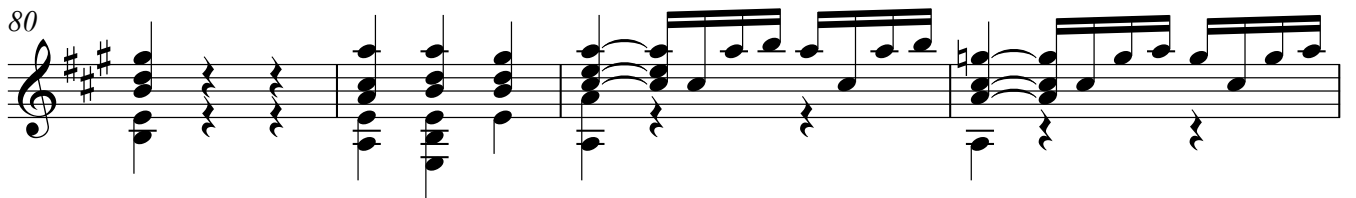

84

BWV 1009

CELLO SUITE N°3

2.- Allemande

ARMONIZADA POR LUIS ALVAREZ

J.S. BACH

♩=60

4

6

8

10

12

16

14

16

18

20

22

24

25

BWV 1009

CELLO SUITE N°3

3.- Courante

ARMONIZADA POR LUIS ALVAREZ

J.S. BACH

♩=160

6

11

16

21

26

31

BWV 1009

CELLO SUITE N°3

4.- Sarabanda

ARMONIZADA POR LUIS ALVAREZ

J.S. BACH

♩=60

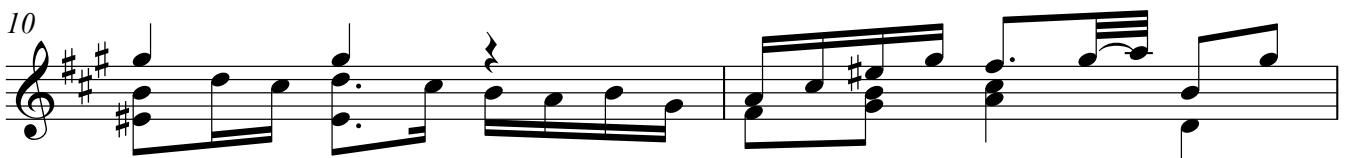
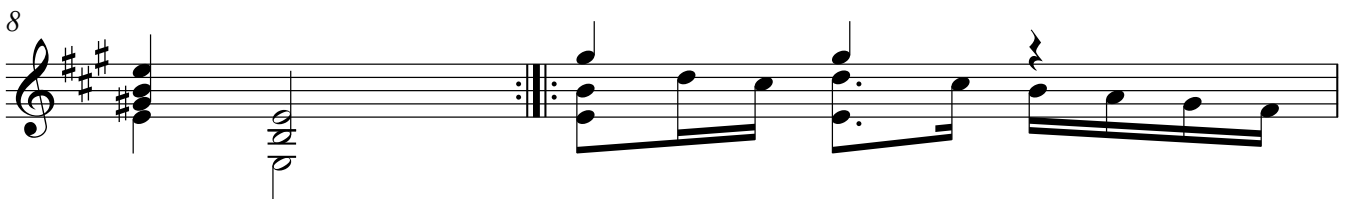
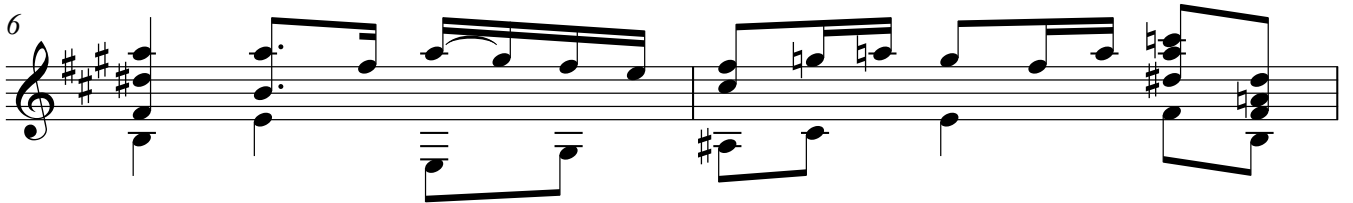

12

14

16

18

20

22

BWV 1009

CELLO SUITE N°3

5. Bourre I

ARMONIZADA POR LUIS ALVAREZ

J.S. BACH

♩=140

6

10

15

18

22

26

BWV 1009 CELLO SUITE N°3

6. Bourre II

ARMONIZADA POR LUIS ALVAREZ

J.S. BACH

♩=140

BWV 1009

CELLO SUITE N°3

7. Gigue

ARMONIZADA POR LUIS ALVAREZ

J.S. BACH

$\text{♩} = 100$

6

12

18

24

59

63

67

71

75

79

83

87

91

96

100

104

107