

J. S. Bach

SIX SUITES Pour violoncelle
Transcrites pour Guitare
par M. Sadanowsky

SIX SUITES For Cello
Transcribed for Guitar
by M. Sadanowsky

SECHS Cellosuiten
Von M. Sadanowsky
für Gitarre bearbeitet

SIX SUITES Para violoncelo
Transcripciones para Guitarra
por M. Sadanowsky

Vol. 1 Suites 1 - 2 - 3
- Vol. 2 Suites 4 - 5 - 6

La Guitare
The Guitar

Die Gitarre
La Guitarra

ギター

Collection dirigée par
Collection directed by
Sammlung herausgegeben von
Colección dirigida por

Jean-Maurice

MOURAT

コレクション監修

ジャン・モーリス ムラ

Gérard Billaudot, Editeur

SIX SUITES

POUR VIOLONCELLE

TRANSCRITES POUR GUITARE

2ème VOLUME: SUITES 4 - 5 - 6

Transcription de
Michel SADANOWSKY

J. S. BACH

(1685-1750)

SUITE N°4

PRÉLUDE

- Fingerings:** Numbers 1-4 are placed above or below notes to indicate which finger to use. Circled numbers (e.g., ①, ②, ③, ④, ⑤) often indicate specific fingering techniques or patterns.
- Dynamics:** The letter 'p' (piano) is used throughout to indicate soft playing.
- Articulation:** 'acc' (accents) and 'tr' (trills) are used to specify performance techniques.

ALLEMANDE

COURANTE

112

113

114

115

2020...

Detailed description of the sheet music: The page contains eight staves of guitar notation. Each staff begins with a treble clef and a key signature of two sharps (F# and C#). The music is written in a single melodic line. Above the notes, there are numerous fingering numbers (1-4) and fret numbers (0-4). Some measures contain triplets, indicated by a '3' over a group of notes. Slurs are used to group notes across measures. Dynamic markings include 'p' (piano) and 'm' (mezzo-forte). Measure numbers 112, 113, 114, 115, and 2020 are clearly marked. The notation includes various rhythmic values such as eighth and sixteenth notes, and rests. The overall style is that of a technical guitar exercise or a piece of music for a guitar solo.

SARABANDE

BOURRÉE 1

GIGUE

2 1 2 0 1 3 2 1 4 0 1 2 1 4 1 0 1 3 2 1 2 0 1 2 4 3 2 1 4 2 1 3 2 4

1 2 4 3 2 1 4 2 1 3 2 4 0 4 1 4 2 1 3 1 2 2 2 1 2 1 4 1 2 1 2 3 0 3

2 1 2 1 4 1 2 2 0 1 0 0 2 3 2 0 2 1 0 2 0 1 0 0 2 3 2 0 1 1 1 2

0 2 0 4 1 2 1 0 1 2 0 1 0 2 0 4 1 2 1 0 1 2 0 1 VII 2 1 2 4 3 4 1 3 1 2 1 4

VII 2 1 2 4 3 4 1 3 1 2 1 4 2 1 2 3 2 1 VI 2 1 1 4 1 4 3 1 4 3 4 2 2 1 1 4 1 4

0 2 0 4 1 0 0 2 1 1 4 1 4 2 1 3 4 3 2 1 0 0 IX 1 1 4 3 1 3 IX 2 1 1 3 VII 3 2 3

IX 1 4 1 1 1 2 IX 2 1 1 2 II 2 1 3 4 3 2 1 0 4 1 0 2 0 1 0 4 1 0 II 4 2 1 1 0

VII 1 4 1 4 2 1 1 0 5 1 0 5 0 2 1 1 2 0 V 2 1 2 0 2

SUITE N° 5

PRÉLUDE

The main score consists of ten staves of music. It begins with a treble clef and a key signature of one sharp (F#). The music is characterized by intricate fingering patterns, including many triplets and sixteenth-note runs. Dynamics such as *p* (piano) and *f* (forte) are indicated throughout. There are also various articulations like slurs and accents. The score includes several measures with circled numbers (e.g., 2, 3, 4, 5) and some measures with circled letters (e.g., a, b, c). The piece concludes with a final cadence.

a)

b)

c)

Staff 1: 3 4 1 0 2 3, 1 1 1 3 1, 1 1 4 2 4 1, 3 4 1 1 3, 2 3 1 2 1 2, 1 2 1 3

Staff 2: 1 1 4 2 4 0, 5 1 1 2 3 2, 0 1 2 3 2, 1 3 0 1 2

Staff 3: 0 1 2 4 1 0, 4 2 3 0 2 1, 4 2 3 1 2 1, 4 2 3 1 2 1, 2 0 1 0 0 0, 2 3 4 2 1 2

Staff 4: 1 4 2 1 4 1, 2 4 1 4, 3 4 0 1 0 3, 4 2 4 1, 3

Staff 5: 2 1 2 0, 1 2 4 1 3 0, 1 3 0 1 3 1, 0 0 0 2 3 4, 1 4 1 3

Staff 6: 0 0 0 2 3 0, 2 1 0 2 0 1, 2 1 3 0 1 3, 1 3 0 1 0 1, 4 0 4 0 2 3, 1 3 4 2 0 3

Staff 7: 1 0 0 1 3 0, 1, 1 0 1 3 0, 2 2 3 0 2, 3

Staff 8: 0 3 0 1 3, 3 0 1 2 4 1, 2 1 2 0 1 0, 3 4 0 1 4 0, 1 0 3 2 3 0

Staff 9: 4 1 3 4 1 3, 4 1 1 4 3 1, 3 4 2 1 3 4, 1 3 2 1 4 0, 3 4 1 0 1 4, 0 1 4 0 2 4

This section of the musical score consists of six staves of music. It begins with a treble clef and a key signature of one sharp (F#). The music is characterized by intricate fingerings and dynamic markings such as *p* (piano) and *mf* (mezzo-forte). The notation includes many slurs and accents, indicating complex melodic lines. At the top right, there are markings for Roman numerals VIII and VII, likely indicating chord positions or specific sections within the piece. The first staff contains several measures with fingerings like 1 2 0 2 1 4 and 1 4 2 1 0 3. The second staff continues with 4 1 2 1 4 4 3 and 3 1 3 0 0 1. The third staff has 0 3 0 1 and 1 0 1 2. The fourth staff includes 1 2 4 1 2 0 and 1 0 2 0 1 3. The fifth staff features 3 2 4 3 0 3 and 1 0 2 3 1 0. The sixth staff starts with 4 3 1 3 1 and includes a Roman numeral IV marking.

ALLEMANDE

This section, titled "ALLEMANDE", consists of three staves of music. It continues with the same treble clef and key signature. The music is highly technical, featuring many slurs, accents, and dynamic markings like *p* and *mf*. The notation includes various fingerings and some circled numbers, possibly indicating specific techniques or measures. The first staff of this section includes fingerings like 4 1 0 and 1 3 1. The second staff has 1 4 2 1 0 4 and 2 0 2 4 2 3. The third staff begins with 3 1 0 and 2 1 2 0. At the end of the section, there are markings for Roman numerals III and IIII, and a circled number 111.

SARABANDE

The Sarabande score consists of five staves of music. Each staff begins with a treble clef and a key signature of one sharp (F#). The music is characterized by a slow, steady tempo and a focus on intricate fingerings and techniques. The first staff includes fingerings such as 0 2 1 3, 1 3 2 4, 4 2 1 3, and 3 1 1 2. The second staff features 3 4 1 4 4, 1 0 0 2 0 0, 101, 3 0 0 2, and 4 0 2 3. The third staff contains 4 1 4 1, 2 1 2 4, 2 4 1 4 2, 0 0 2 4 3, and 3 4 4 0 2 3. The fourth staff shows 0 0 1 2 1, 4 1 4 0, 4 3 2 1 3, 0 3 1 1 3 2 4, and 2 3 1 4. The fifth staff includes 0 0 1 2 1, 4 1 4 0, 4 3 2 1 3, 0 3 1 1 3 2 4, and 2 3 1 4. The notation includes various chordal textures, slurs, and specific fingering instructions for the left hand.

GAVOTTE 1

The Gavotte 1 score consists of three staves of music. Each staff begins with a treble clef and a key signature of one sharp (F#). The music is characterized by a moderate tempo and a focus on intricate fingerings and techniques. The first staff includes fingerings such as 0 4, 1 1, 4 3, 1 1, 1 2, 1 1, 4 0, 4 1, 0 0. The second staff features 3 1 0 2, 0 2 4 3, 1 3 4 2, 1 3 1 2, 4 3 2 4 2, 3 2 1 3, 2 3 4 2, 2 3 4 3. The third staff contains 2 3 4 2, 1 4 4 0, 2 0, 4 1 2, 4 1 1, 3 2 0 4, 0. The notation includes various chordal textures, slurs, and specific fingering instructions for the left hand.

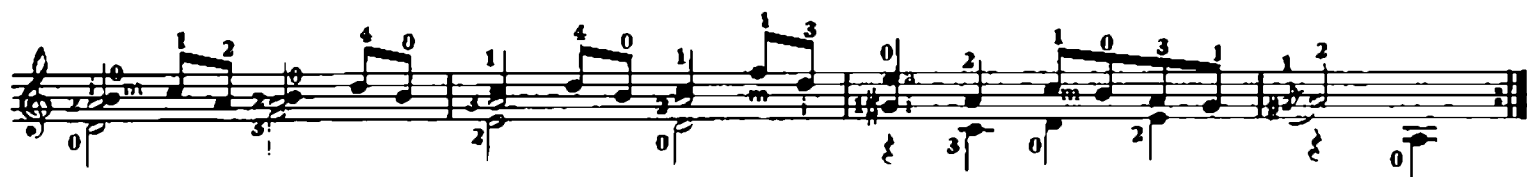
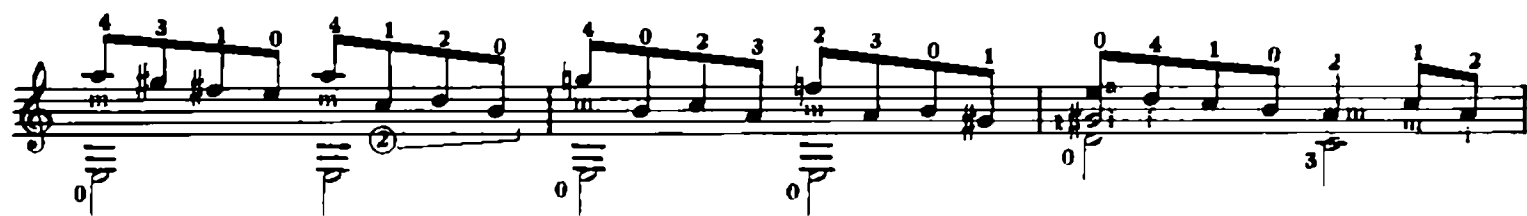
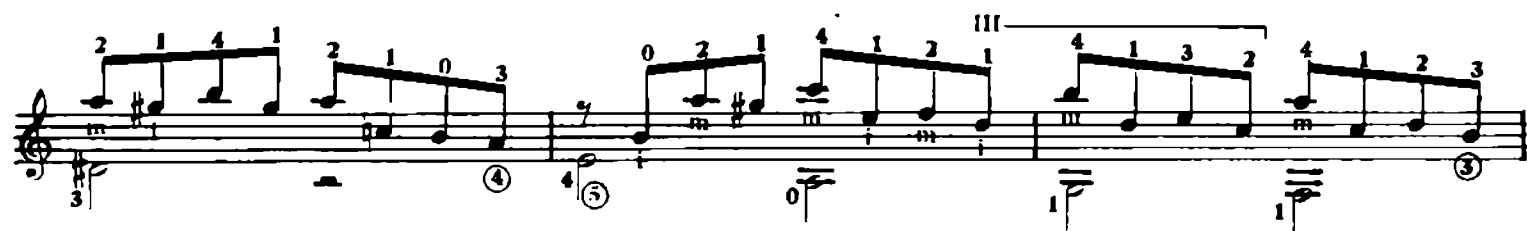
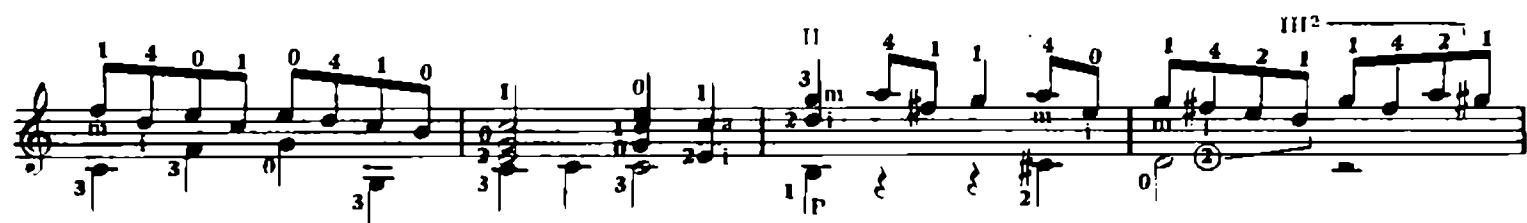
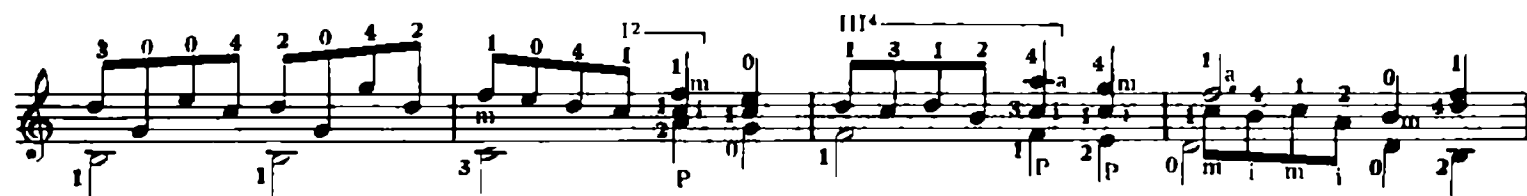
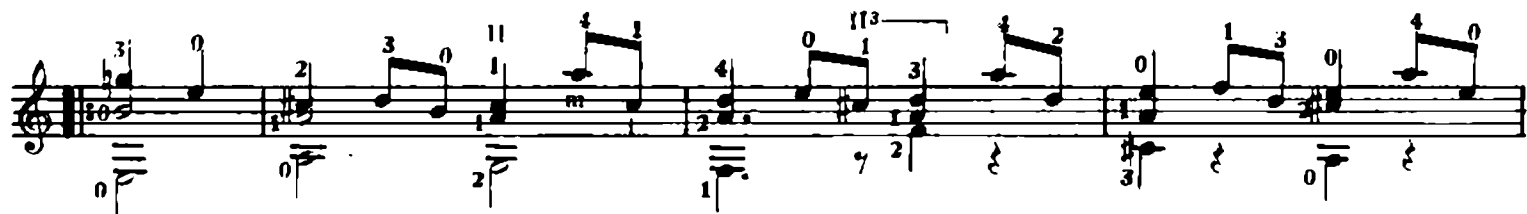

GAVOTTE 2

Gavotte en Roudeau

Gavotte 1 da Capo

GIGUE

SUITE N° 6

J. S. BACH

(1685-1750)

Transcription de
Michel SADANOWSKY

PRÉLUDE

- Staff 1: 1 3 4 2 1 3 4 2 1 4 3 1 4 1 3 1 4 3 4 1 3 1 4 3
- Staff 2: 4 3 4 1 3 1 4 3 4 3 2 1 4 3 2 1 4 1 3 4 1 3 2 4
- Staff 3: 1 4 0 3 4 3 1 1 1 0 1 3 4 1 2 4 3 2 1 4 0 2 1 2 3 1 2 3 1 2 3 1 2 0 4
- Staff 4: 1 0 2 3 4 2 2 3 0 2 1 4 3 1 1 3 1 1 3 0 1 3 1 0 1 1 1 0 4 2 1 2 4
- Staff 5: 1 4 3 3 1 4 1 3 2 2 1 2 1 0 2 1 0 0 2 0 1 0 3 1 4 3 0 1 0 3 0 2 0 3 0 3
- Staff 6: 1 1 3 0 2 0 1 0 4 0 1 2 1 0 2 1 0 0 1 2 0 3 1 0 0 1 2 0
- Staff 7: 0 2 3 2 3 0 1 3 0 3 1 2 4 1 4 3 0 3 1 0 0 1 4 3 1 1 3 4 3 0 3 0 2
- Staff 8: 0 3 1 4 3 2 0 1 0 3 0 3 4 0 3 4 3 2 0 1 0 1 2 1 2 1 0 3 1 1 1 4 1 3 4 3
- Staff 9: 1 0 1 3 1 1 1 4 1 4 1 0 3 1 4 3 1 1 3 4 1 3 1 0 1 2 0 3 1 1 3 4 3 1 0 1

COURANTE

0 4 3 0 1 3 0 1 4 1 2 4 1 2 4 1 2 1 4 2 4 2 0 4 0 4 0 2 4 2 0 4

0 4 1 0 1 3 0 1 4 1 2 4 1 2 4 1 2 0 2 1 0 3

1 3 1 1 1 3 1 1 3 1 0 3 0 1 4 2 4 3 1 4 1 4 3 1 2 4 3 0 2 1 3 1

0 2 1 0 1 1 1 0 2 1 0 1 1 3 4 1 3 2 1 1 1 3 1 0 4 3 1 0 4 3 1 0

4 0 3 2 0 1 2 1 1 3 1 0 4 3 0 4 1 2 1 3 1 2 1 0 2 1 0 2

0 1 0 2 1 0 2 1 2 3 1 3 0 1 0 1 3 1 3 0 4 0 1 0 1 0 1 2 0

2 0 0 1 3 0 3 0 1 0 1 4 1 4 0 4 0 1 0 1 1 0 3 4 0 1 3 1 3 0

1 0 4 0 1 4 1 4 0 2 0 0 1 3 2 0 1 1 4 0 4 3 1 3 4 4 2 1 4 2 1 2 1 0 2

0 1 0 2 2 3 4 2 2 1 2 1 4 0 4 1 2 0 1 2 1 1 5

SARABANDE

GAVOTTE 1

GAVOTTE 2

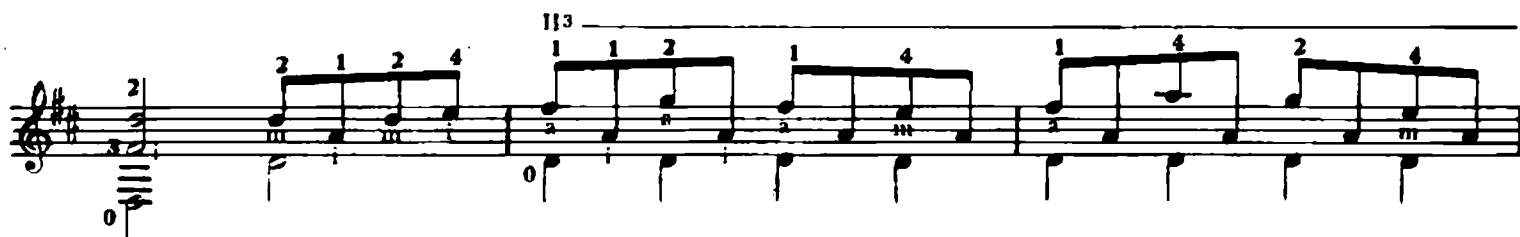
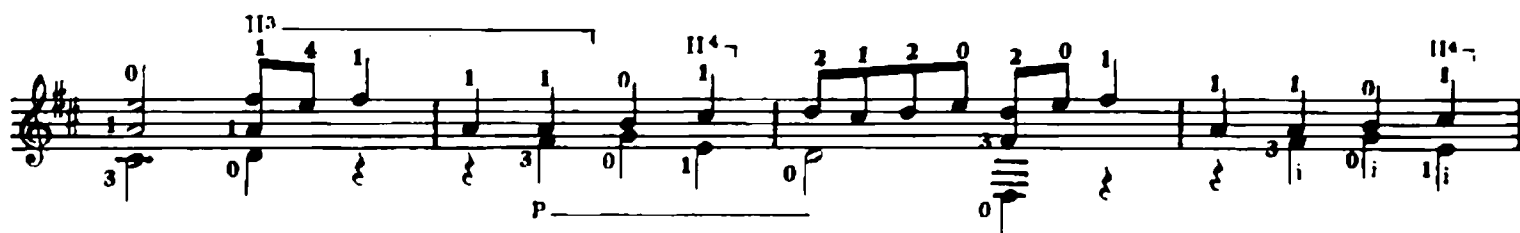
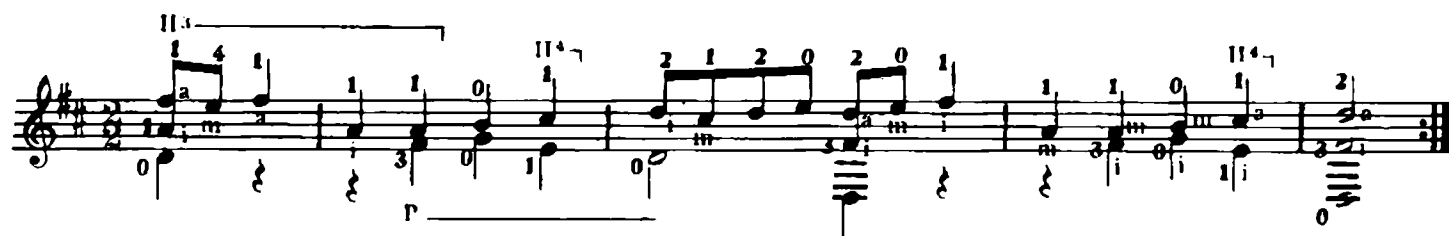

Gavotte 1 da Capo
